

ELMAVAN 3D WAVEFORMS (Measured data sampled at 50 kHz) 51000 packets of 144 samples from 2015-06-20T12:07:26.371.999.

Processed Sat Jun 20 14:13:57 2015 by ELM ver.2012-10-06 from 001__elm20150620_120725__dat00.bin

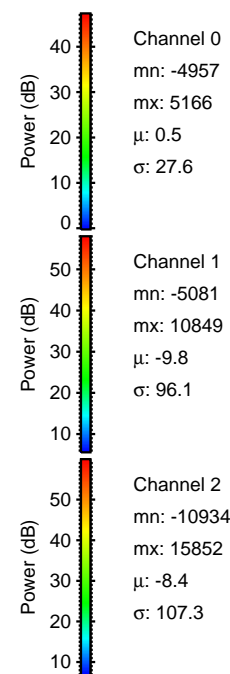
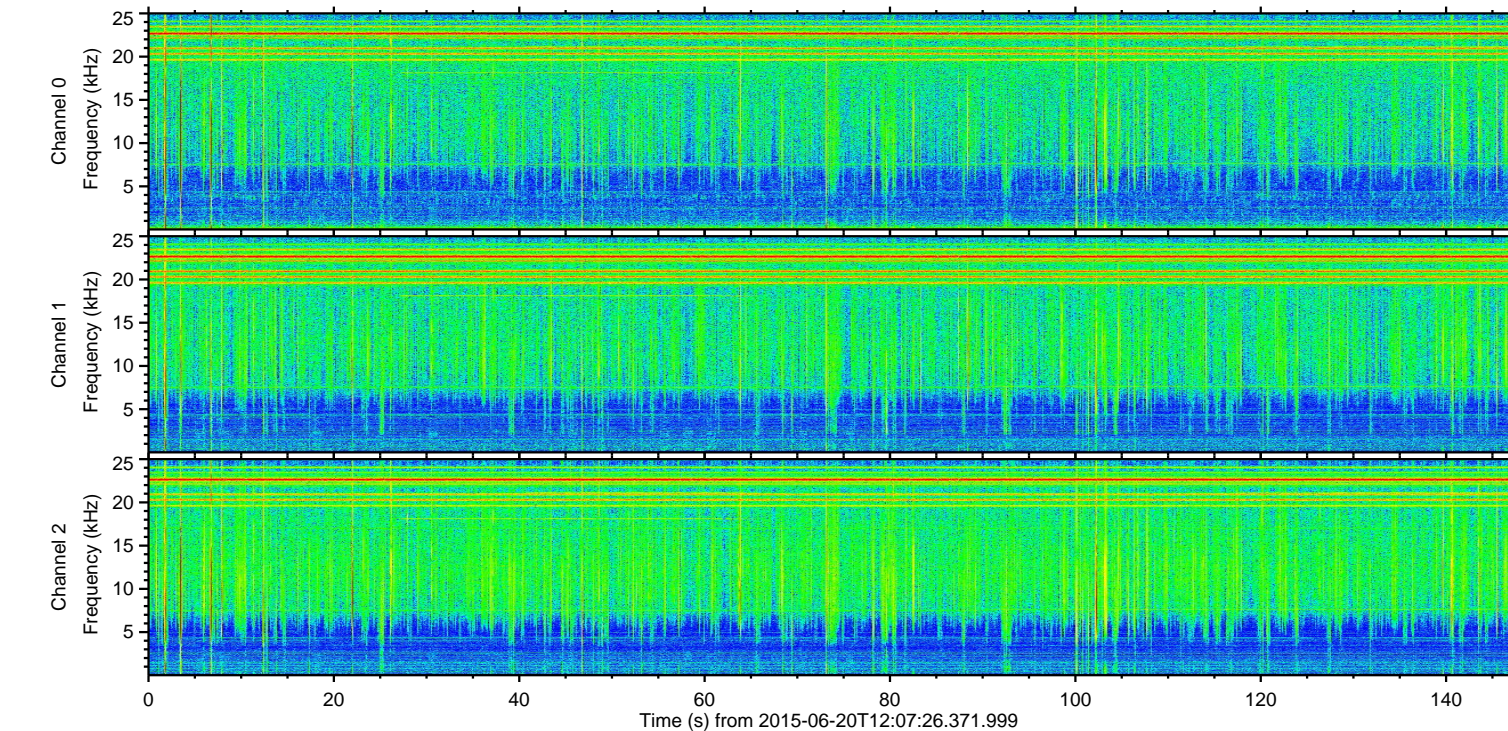
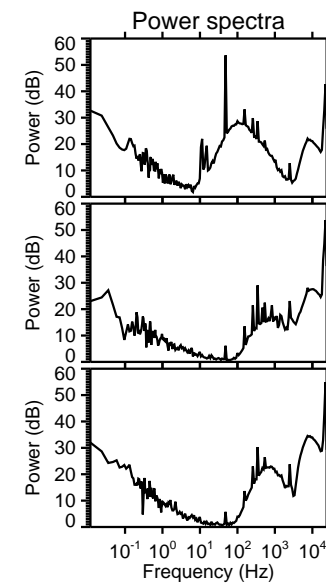
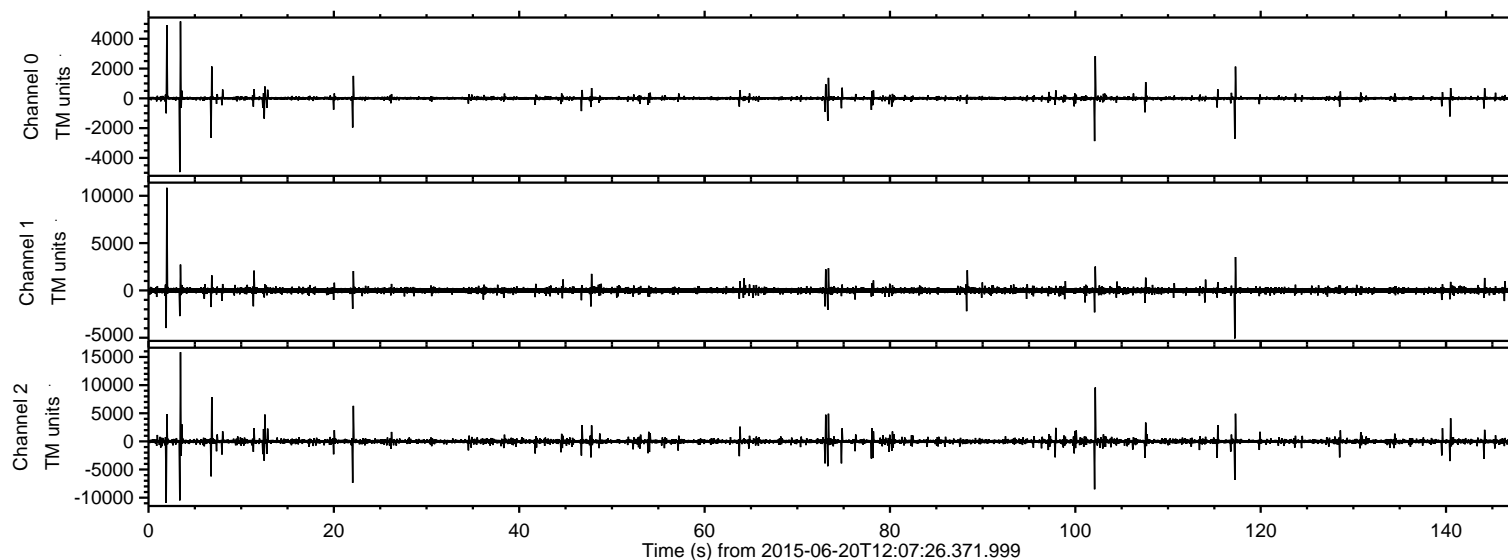

ELMAVAN 3D WAVEFORMS (Measured data sampled at 50 kHz) 51000 packets of 144 samples from 2015-06-20T12:07:26.371.999. Part 4/147

Processed Sat Jun 20 14:14:18 2015 by ELM ver.2012-10-06 from 001__elm20150620_120725__dat00.bin

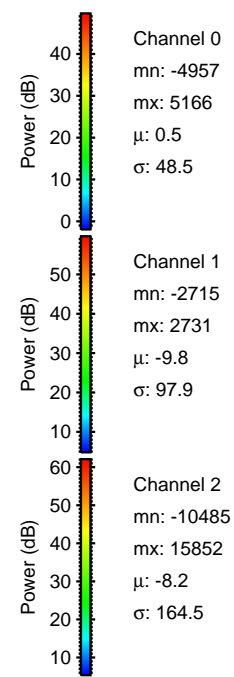
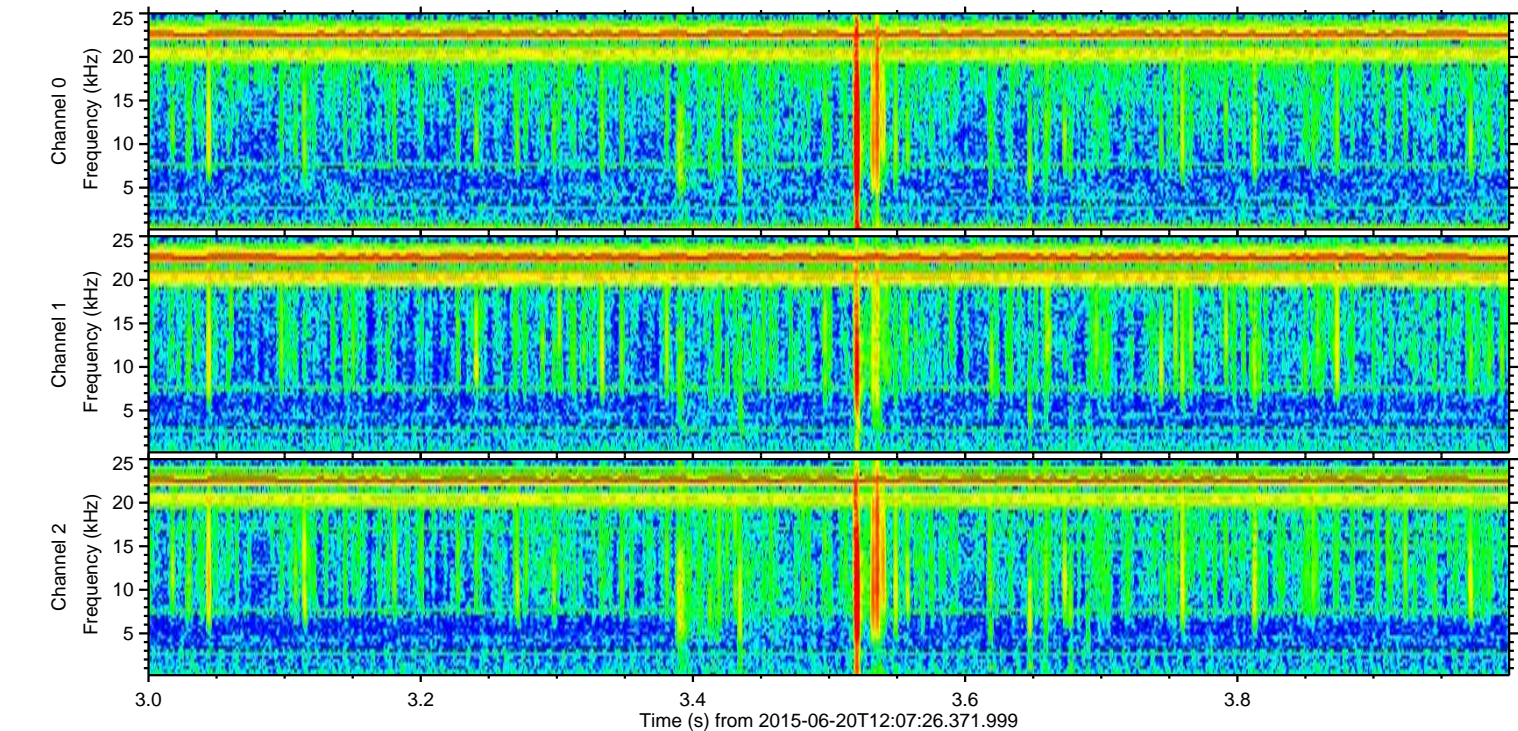
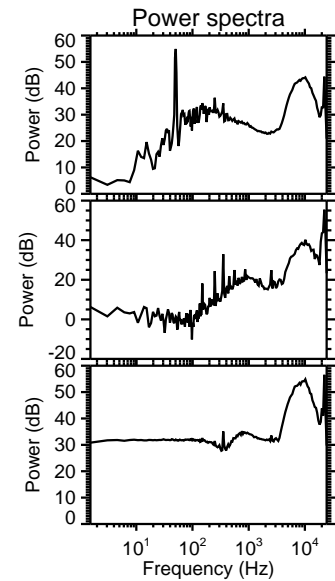
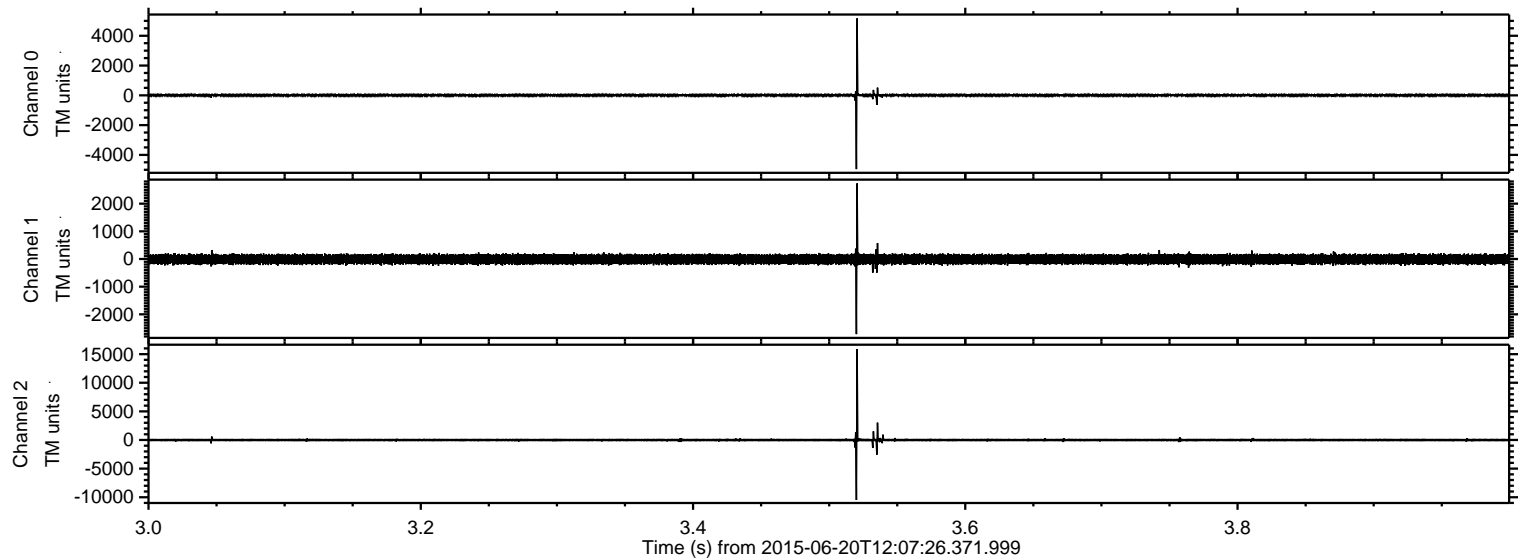

ELMAVAN 3D WAVEFORMS (Measured data sampled at 50 kHz) 51000 packets of 144 samples from 2015-06-20T12:07:26.371.999. Part 2/147

Processed Sat Jun 20 14:14:19 2015 by ELM ver.2012-10-06 from 001__elm20150620_120725__dat00.bin

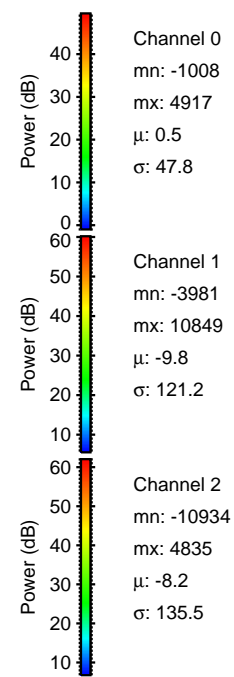
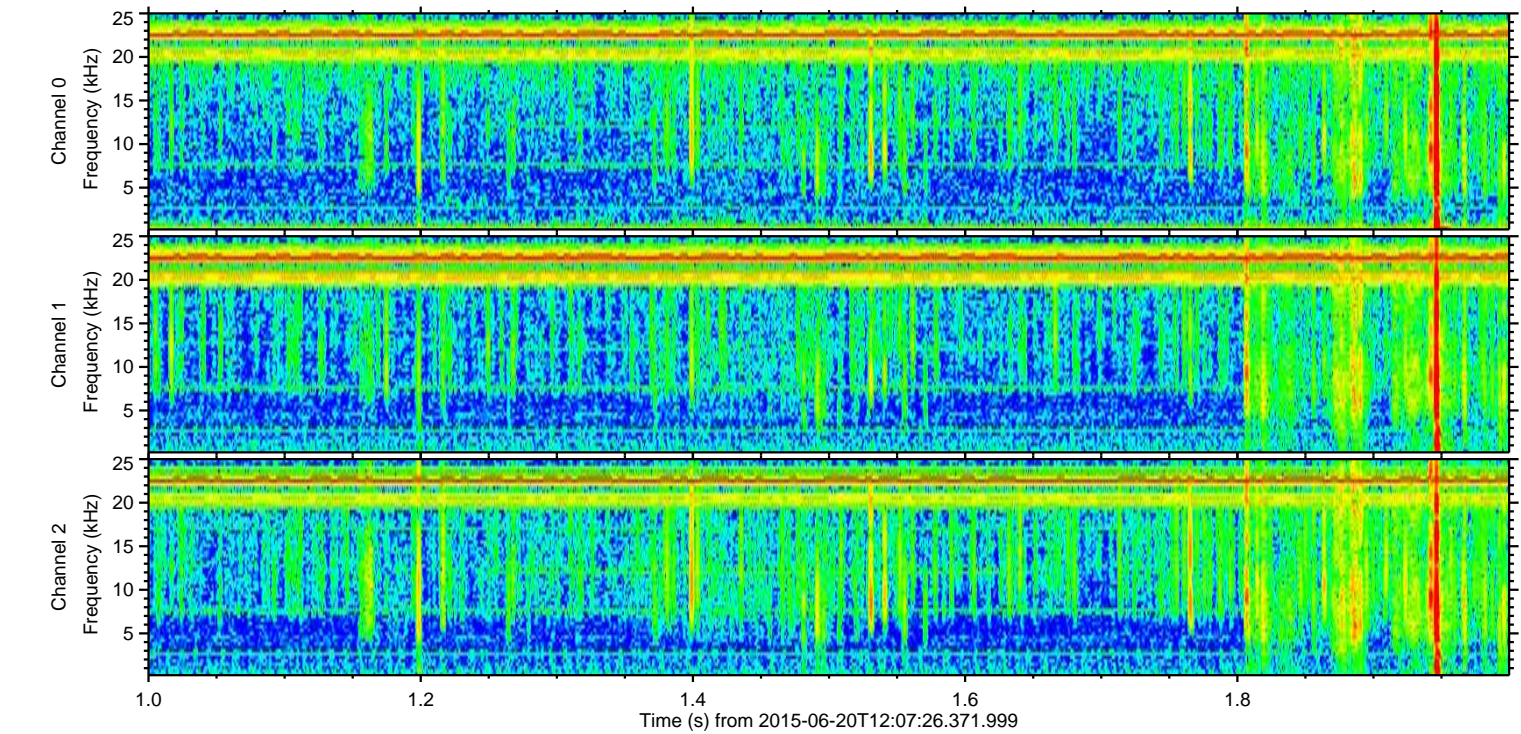
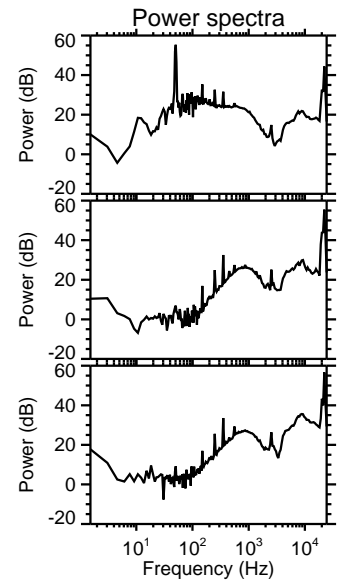
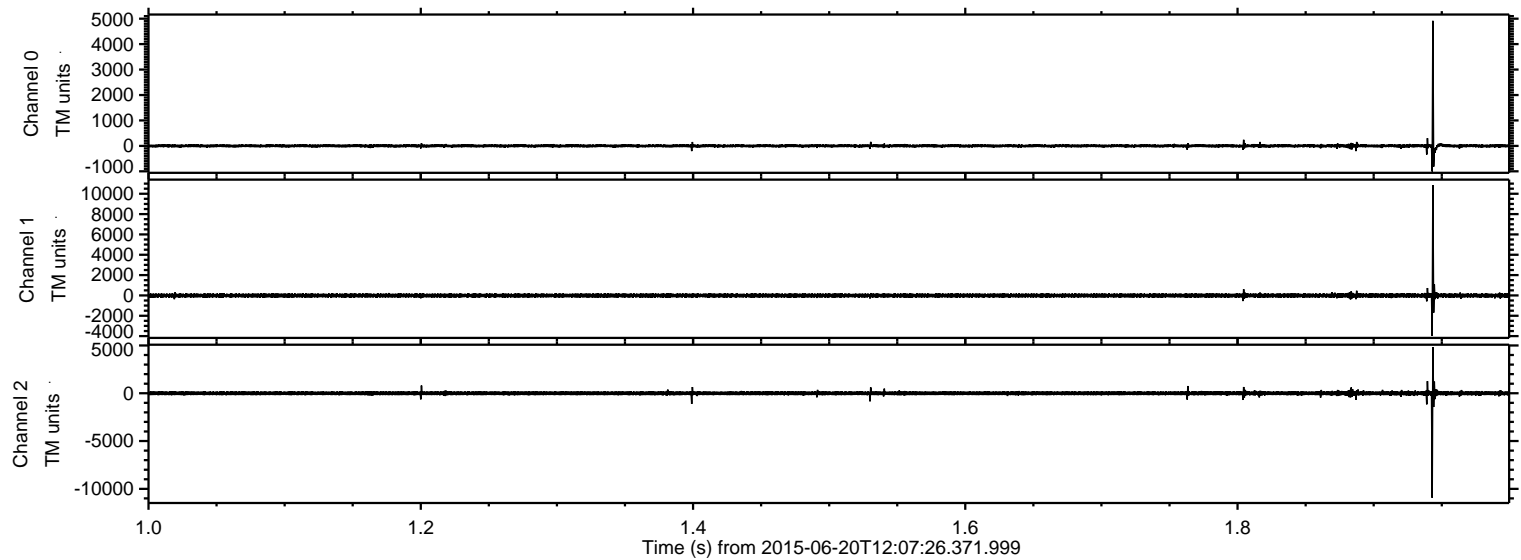

ELMAVAN 3D WAVEFORMS (Measured data sampled at 50 kHz) 51000 packets of 144 samples from 2015-06-20T12:07:26.371.999. Part 103/147

Processed Sat Jun 20 14:14:20 2015 by ELM ver.2012-10-06 from 001__elm20150620_120725__dat00.bin

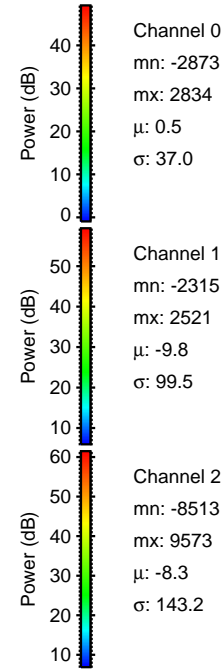
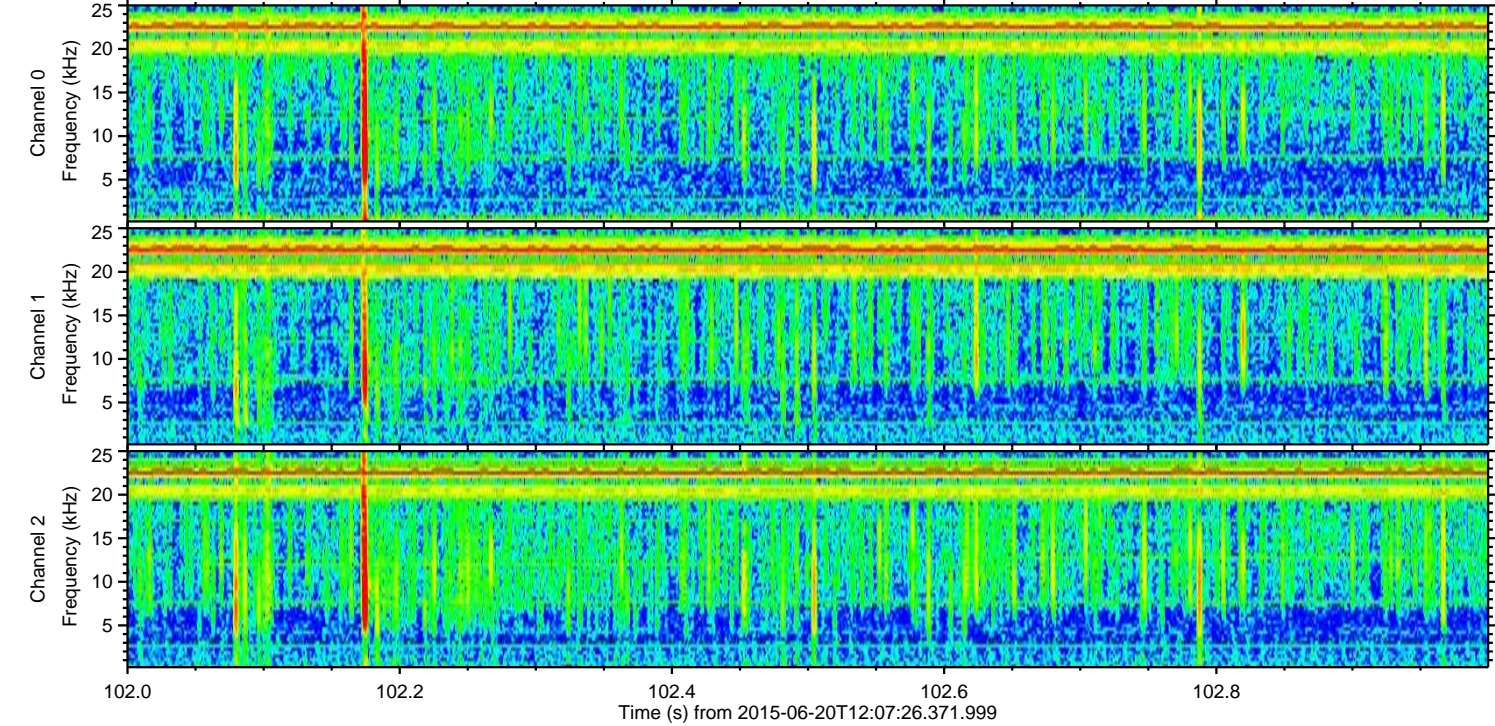
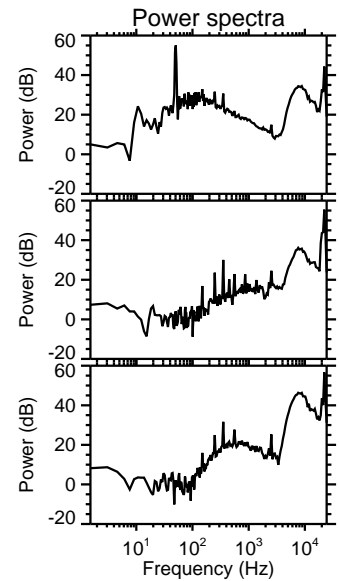
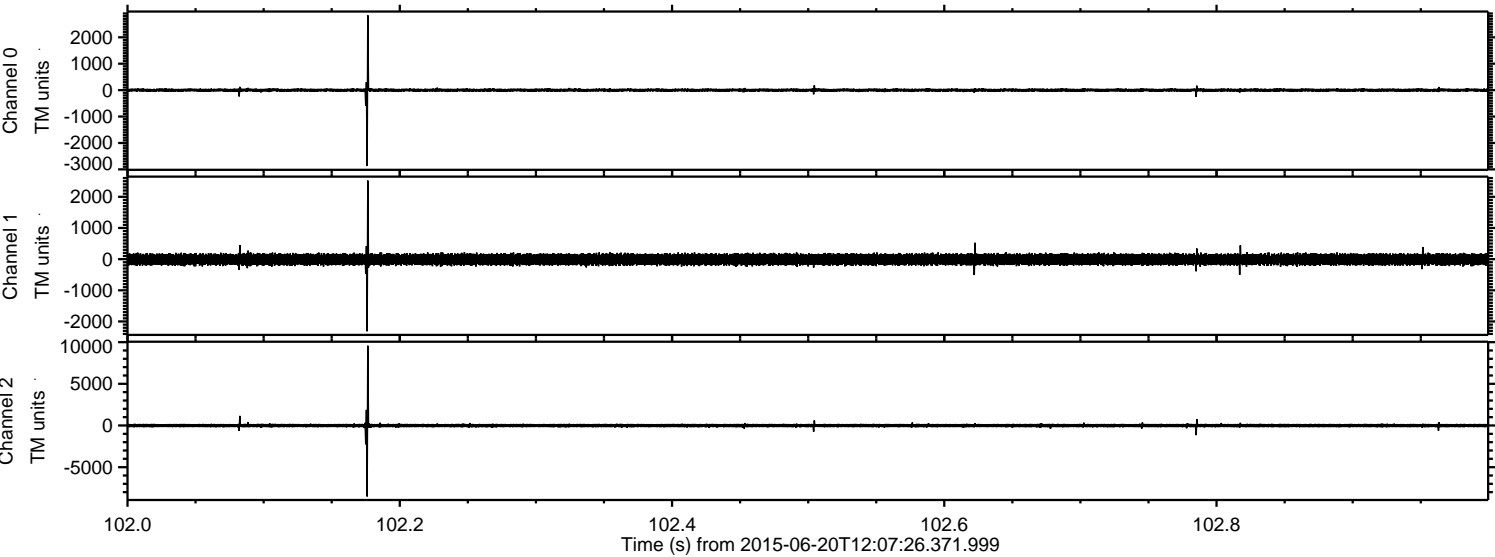

Channel 0
mn: -2873
mx: 2834
 μ : 0.5
 σ : 37.0

Channel 1
mn: -2315
mx: 2521
 μ : -9.8
 σ : 99.5

Channel 2
mn: -8513
mx: 9573
 μ : -8.3
 σ : 143.2

ELMAVAN 3D WAVEFORMS (Measured data sampled at 50 kHz) 51000 packets of 144 samples from 2015-06-20T12:07:26.371.999. Part 7/147

Processed Sat Jun 20 14:14:22 2015 by ELM ver.2012-10-06 from 001__elm20150620_120725__dat00.bin

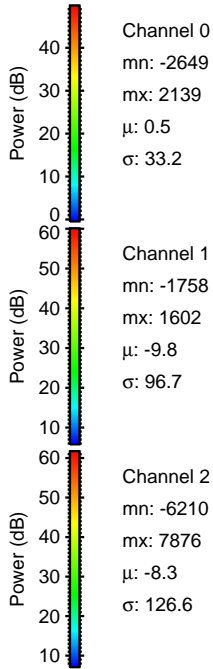
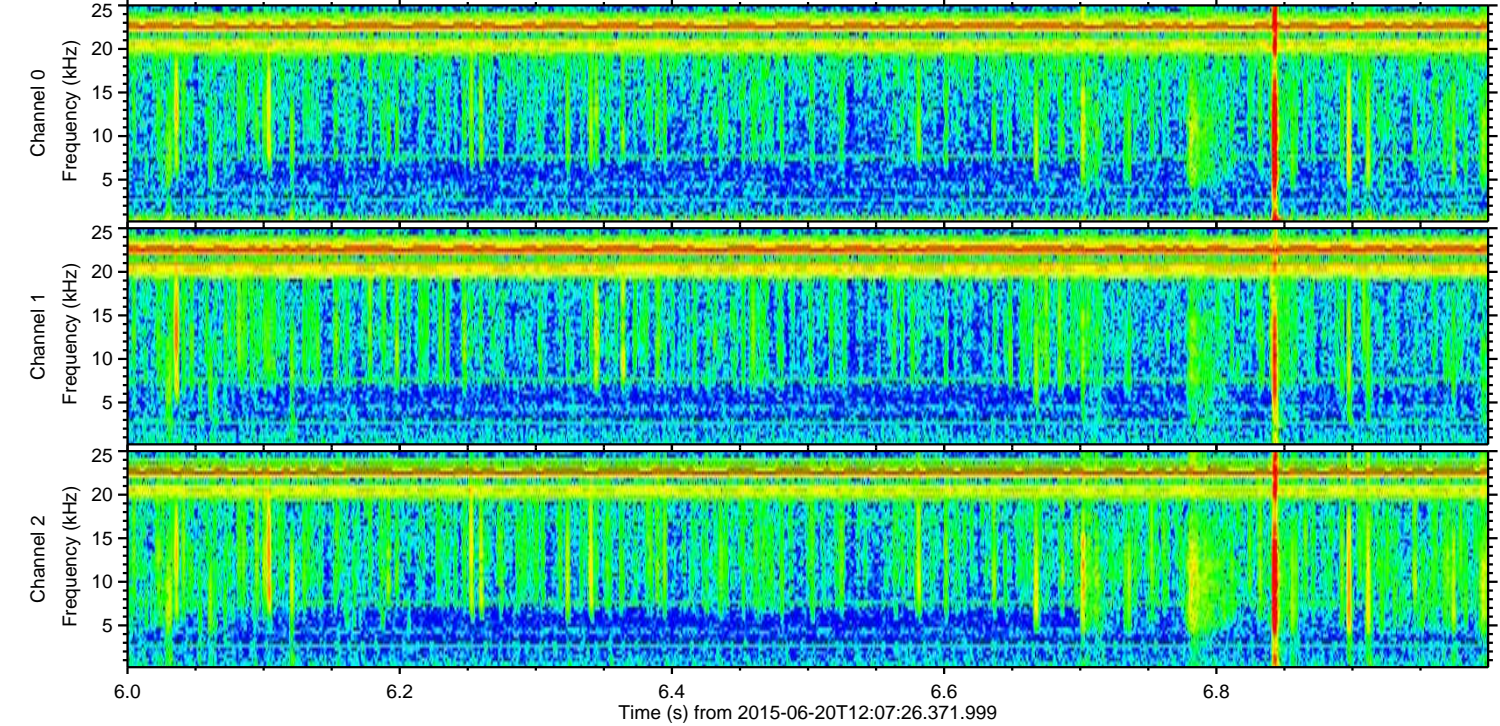
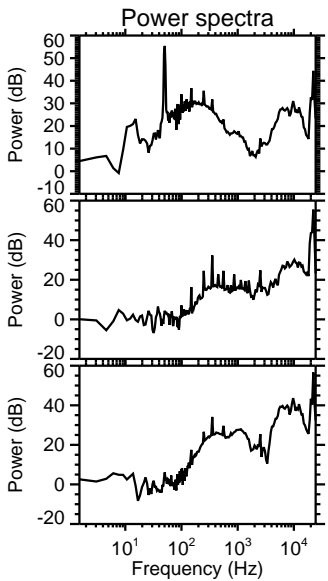
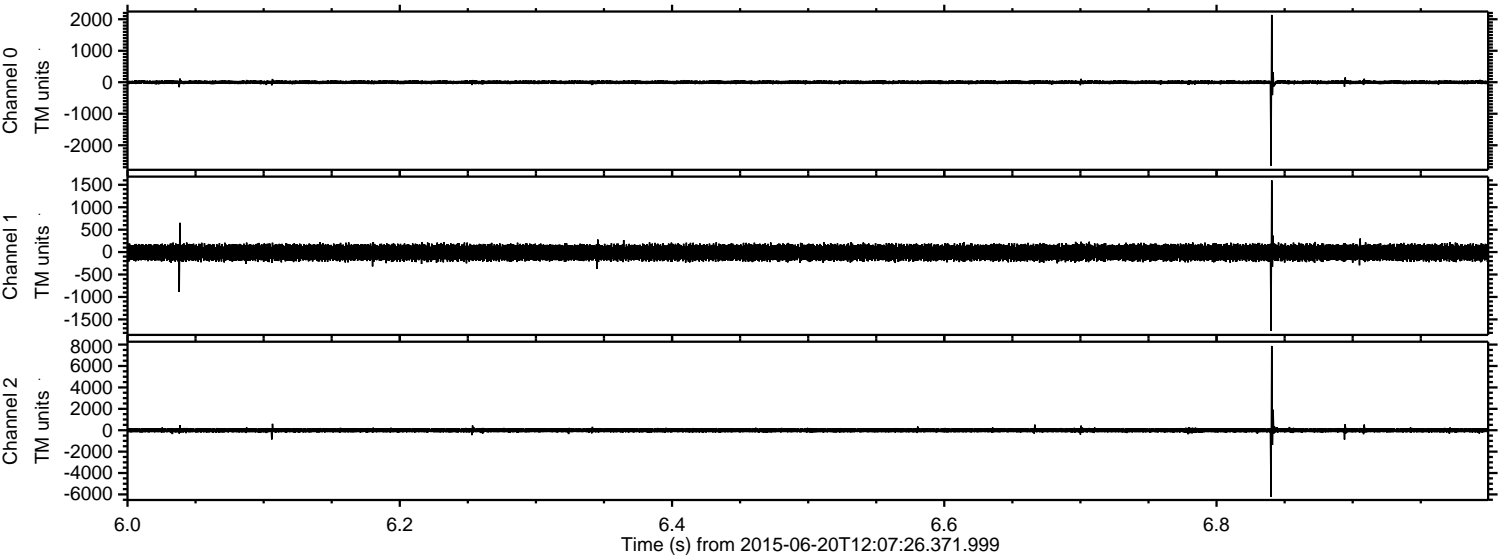

Processed Sat Jun 20 14:14:24 2015 by ELM ver.2012-10-06 from 001__elm20150620_120725__dat00.bin

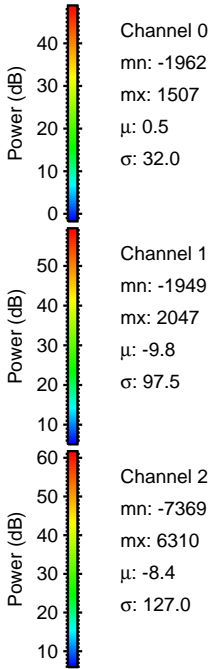
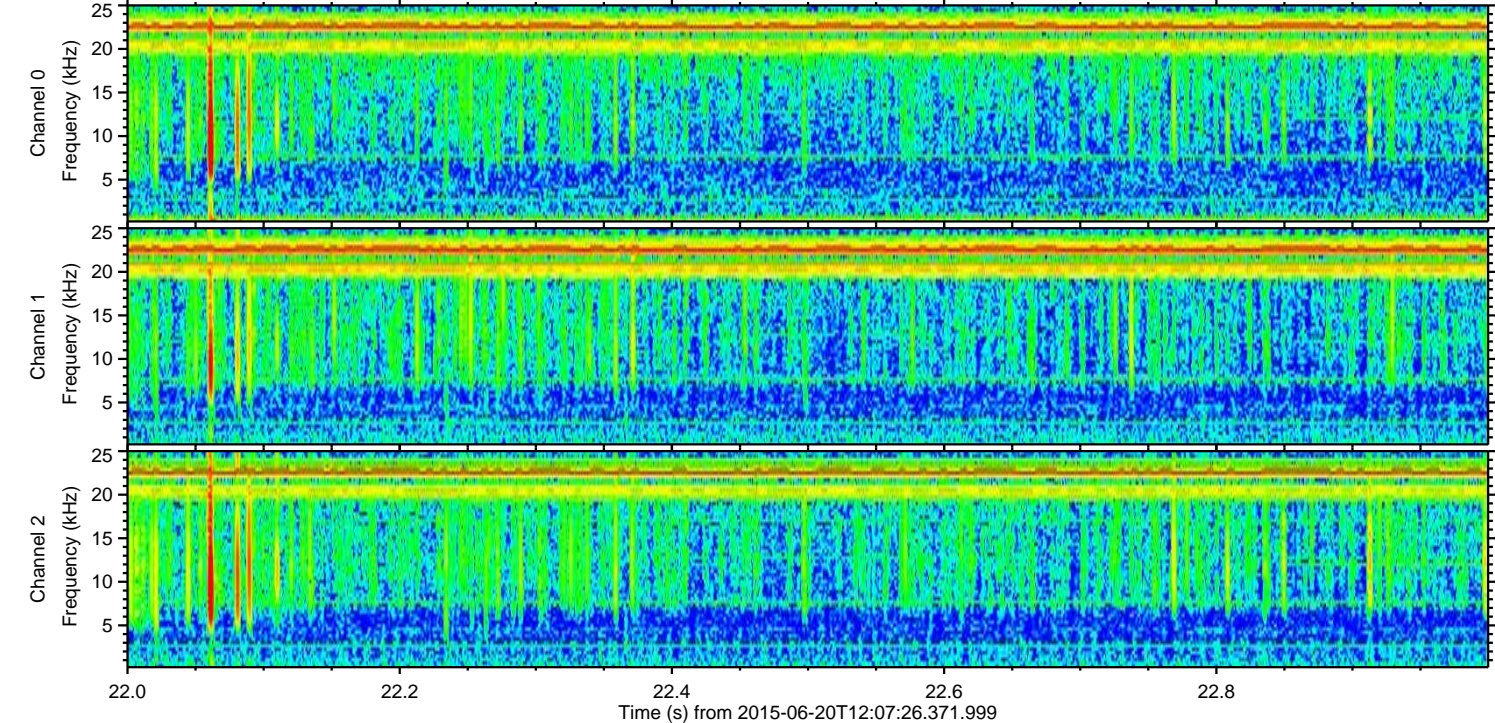
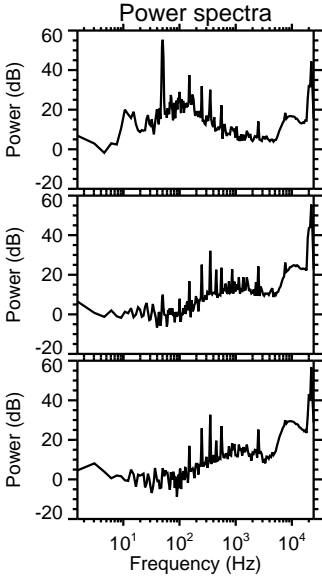
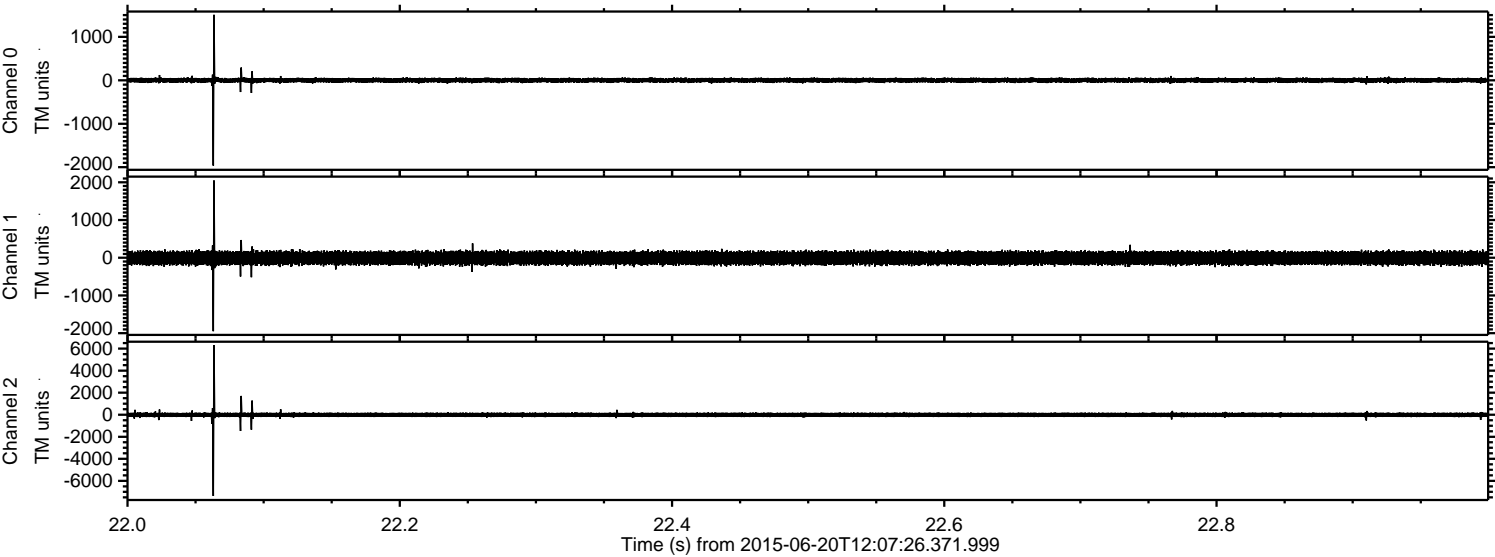

ELMAVAN 3D WAVEFORMS (Measured data sampled at 50 kHz) 51000 packets of 144 samples from 2015-06-20T12:07:26.371.999. Part 118/147

Processed Sat Jun 20 14:14:26 2015 by ELM ver.2012-10-06 from 001__elm20150620_120725__dat00.bin

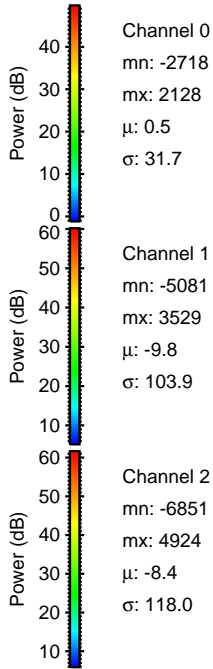
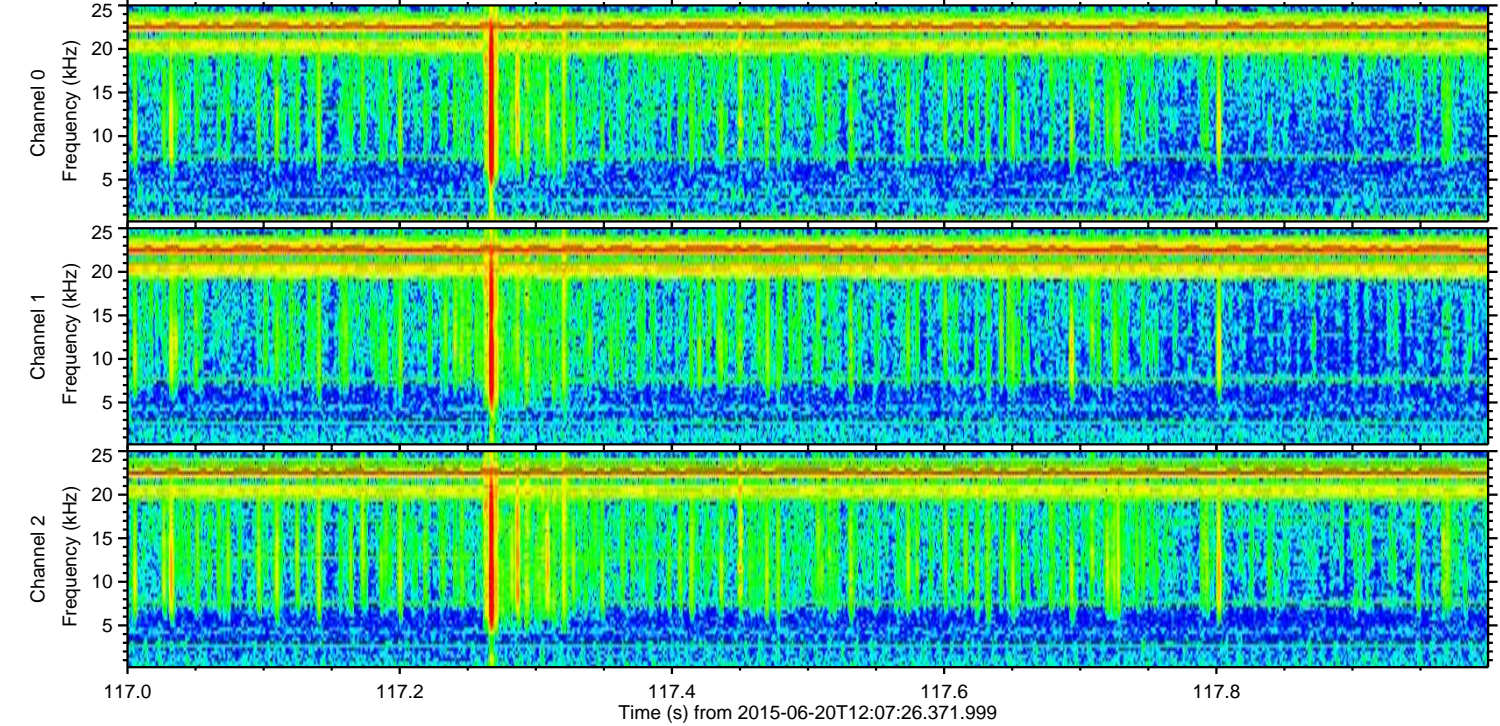
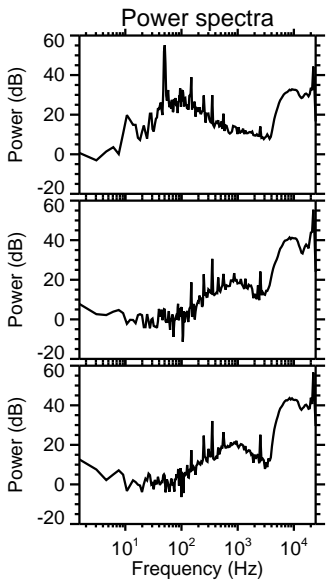
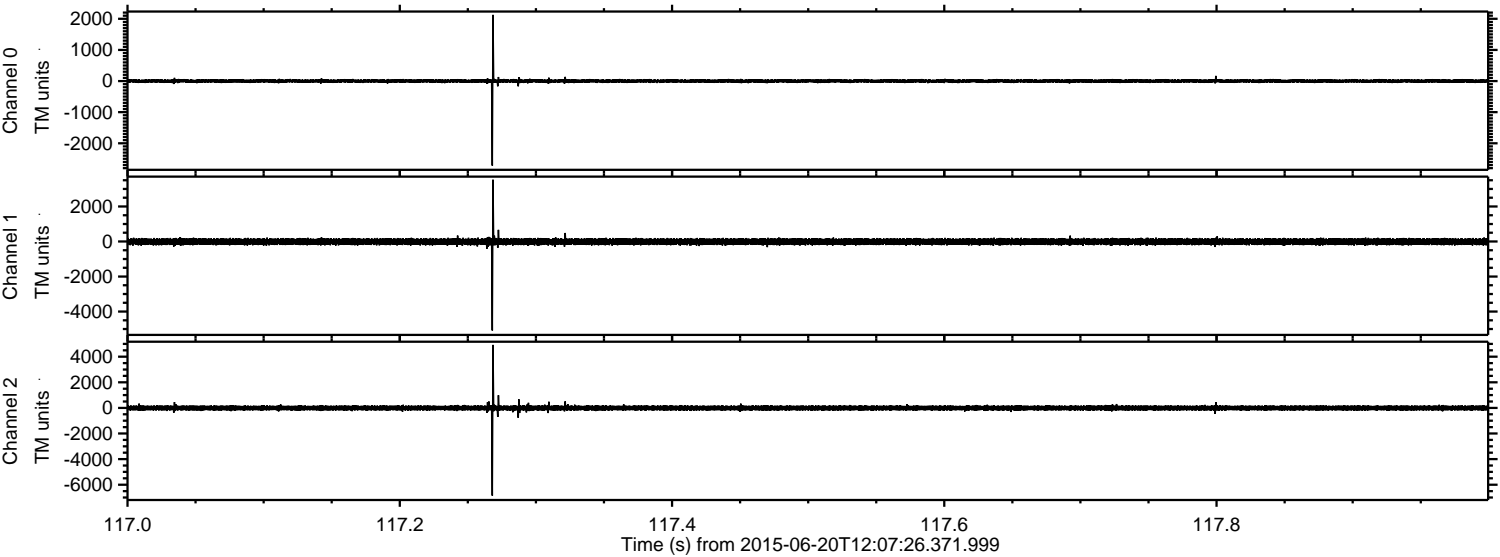

Processed Sat Jun 20 14:14:28 2015 by ELM ver.2012-10-06 from 001__elm20150620_120725__dat00.bin

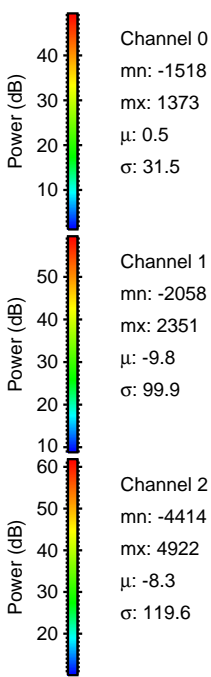
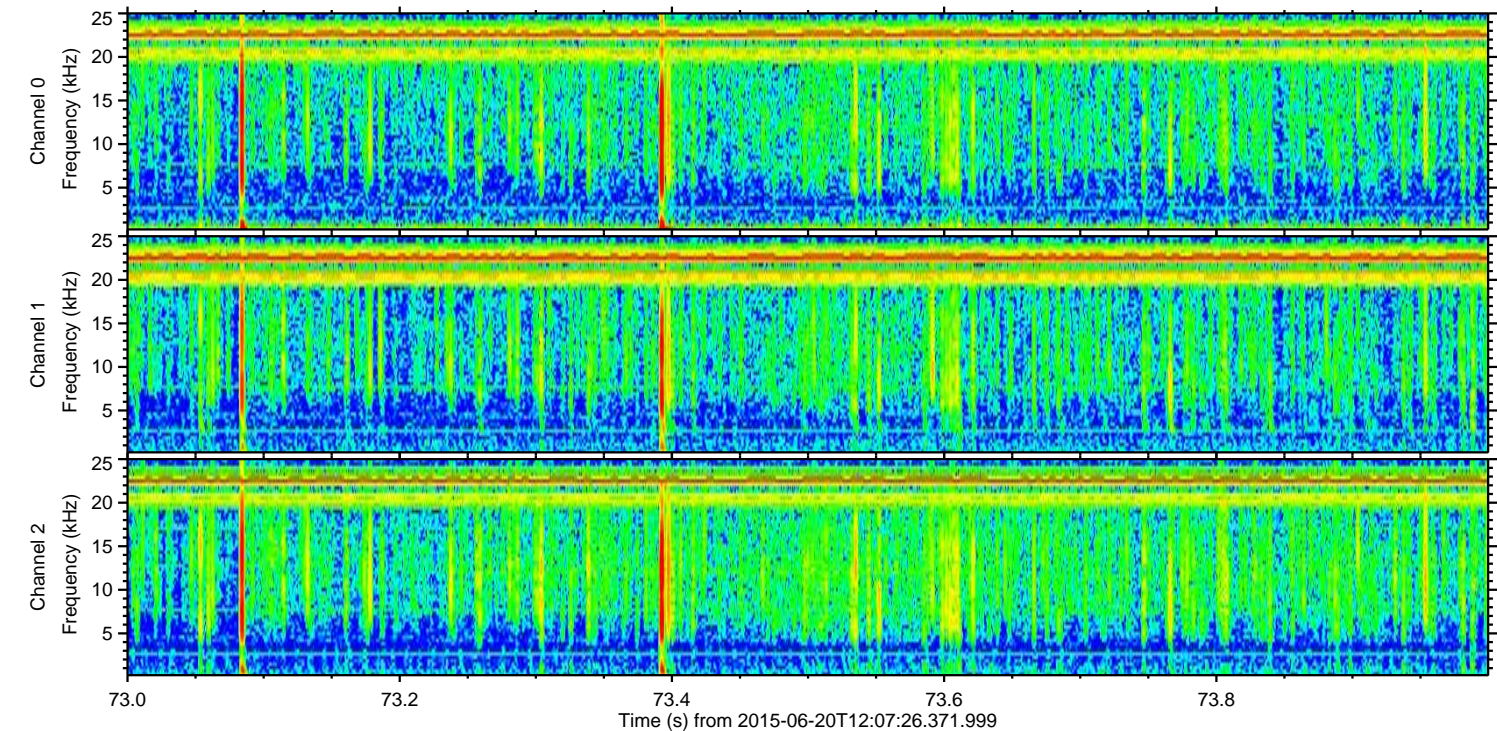
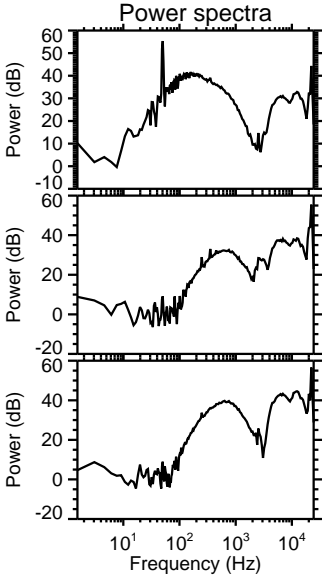
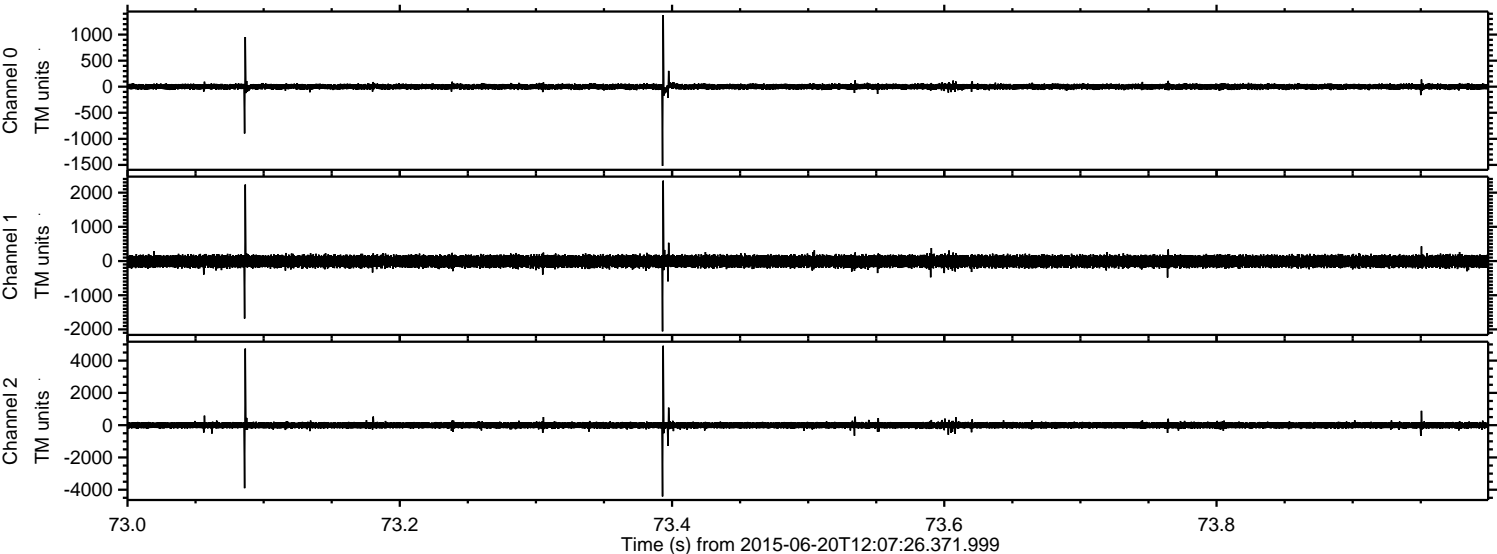

ELMAVAN 3D WAVEFORMS (Measured data sampled at 50 kHz) 51000 packets of 144 samples from 2015-06-20T12:07:26.371.999. Part 13/147

Processed Sat Jun 20 14:14:29 2015 by ELM ver.2012-10-06 from 001__elm20150620_120725__dat00.bin

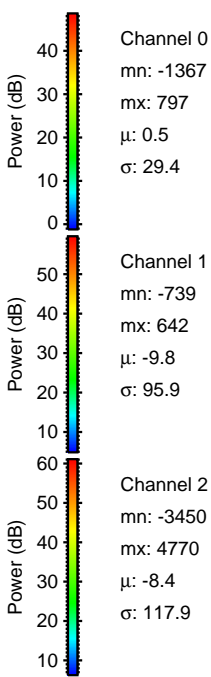
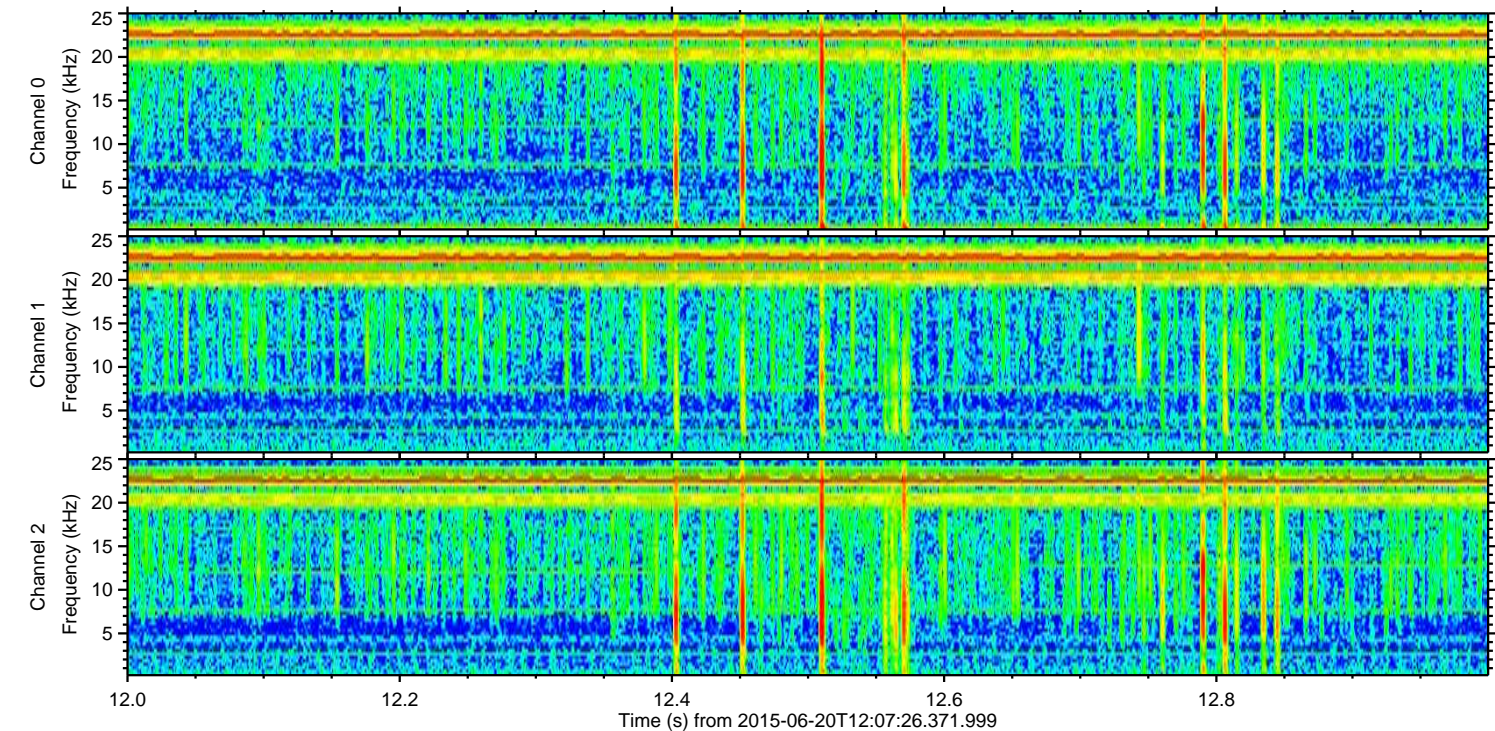
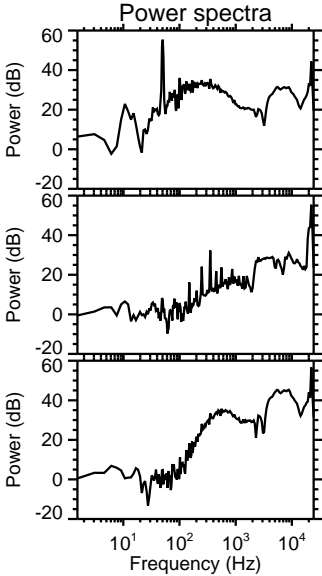
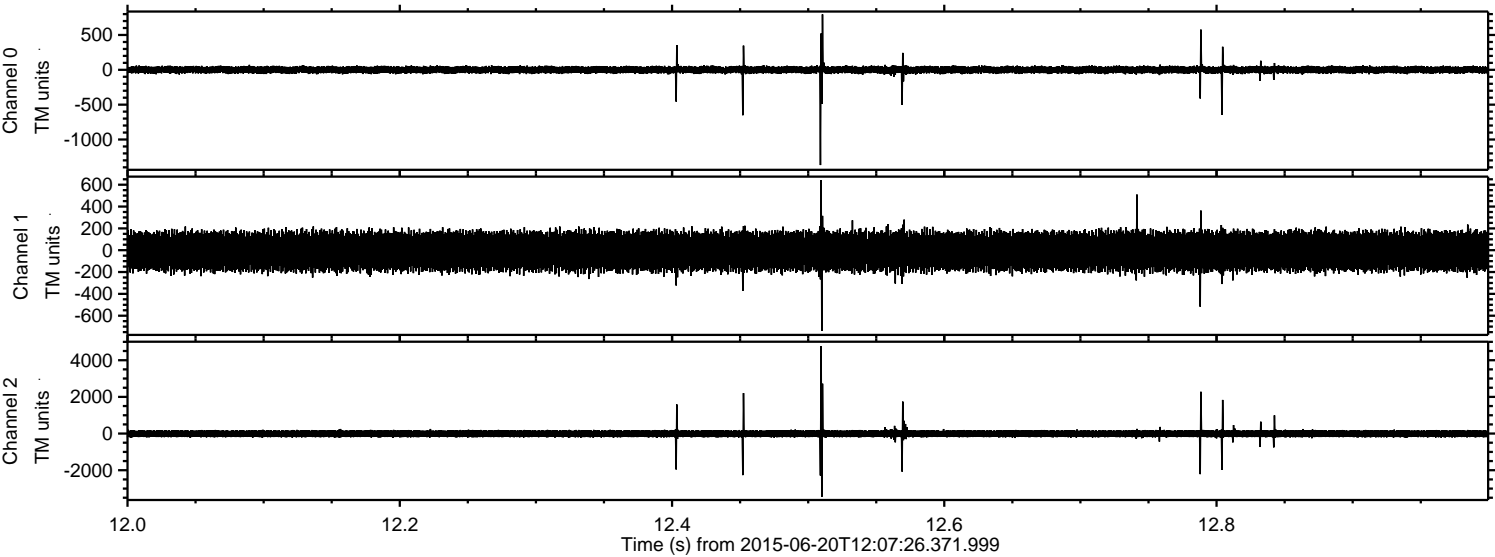

ELMAVAN 3D WAVEFORMS (Measured data sampled at 50 kHz) 51000 packets of 144 samples from 2015-06-20T12:07:26.371.999. Part 141/147

Processed Sat Jun 20 14:14:30 2015 by ELM ver.2012-10-06 from 001__elm20150620_120725__dat00.bin

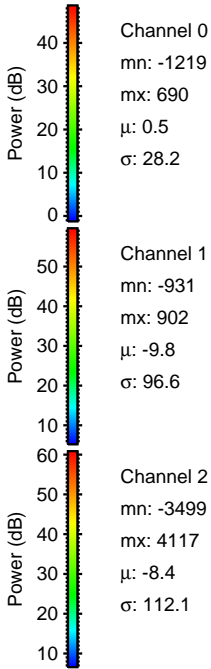
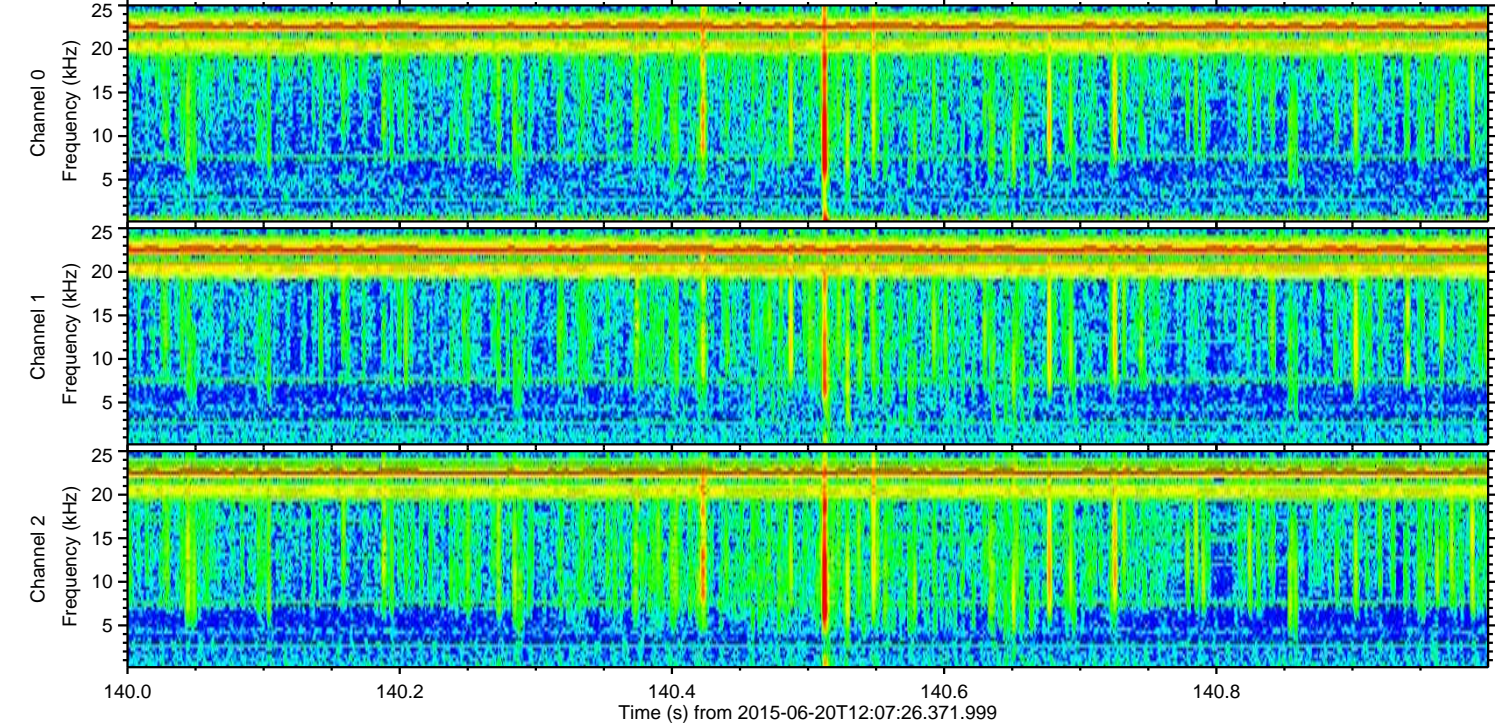
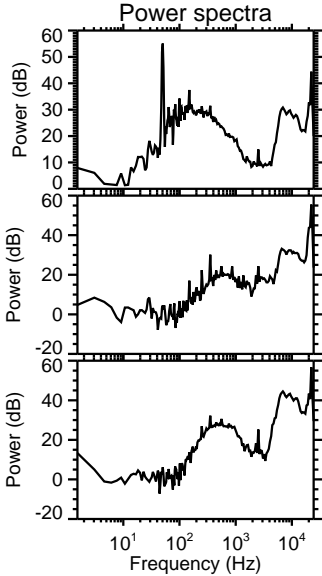
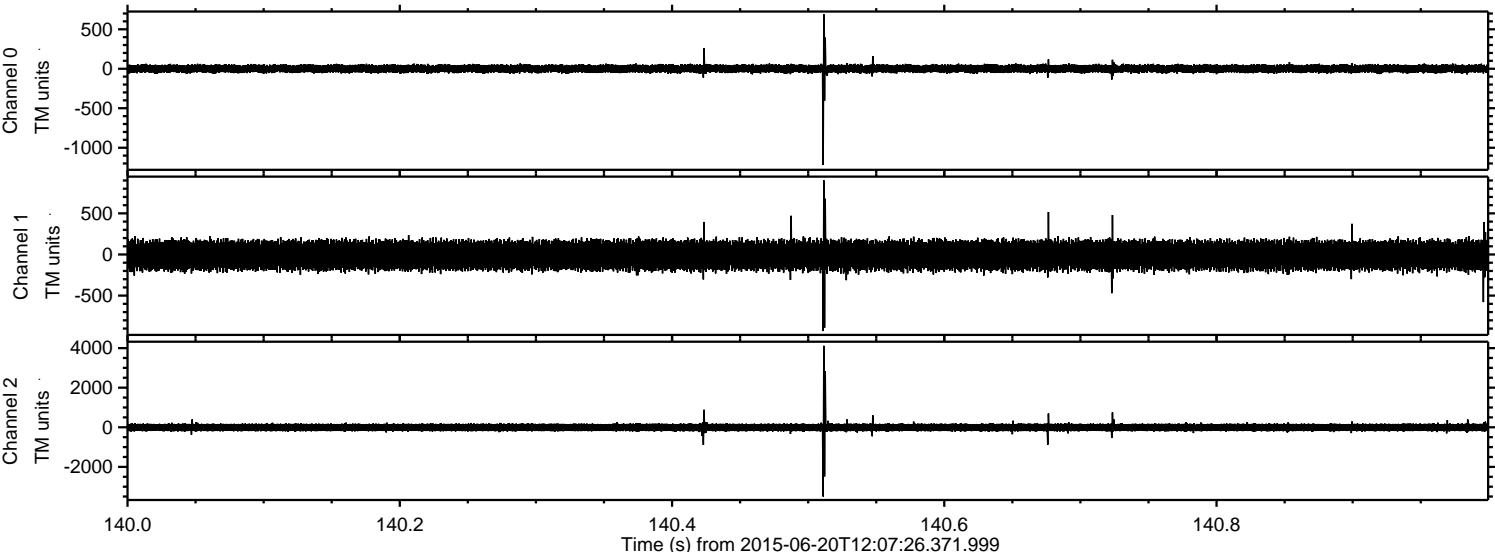

Processed Sat Jun 20 14:14:31 2015 by ELM ver.2012-10-06 from 001__elm20150620_120725__dat00.bin

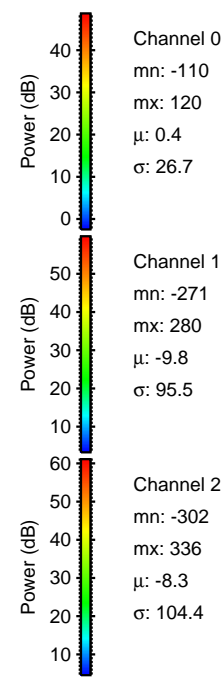
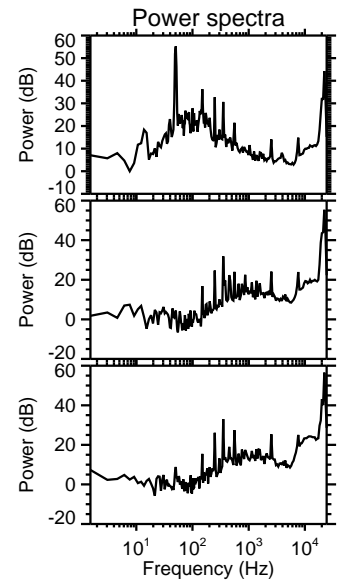
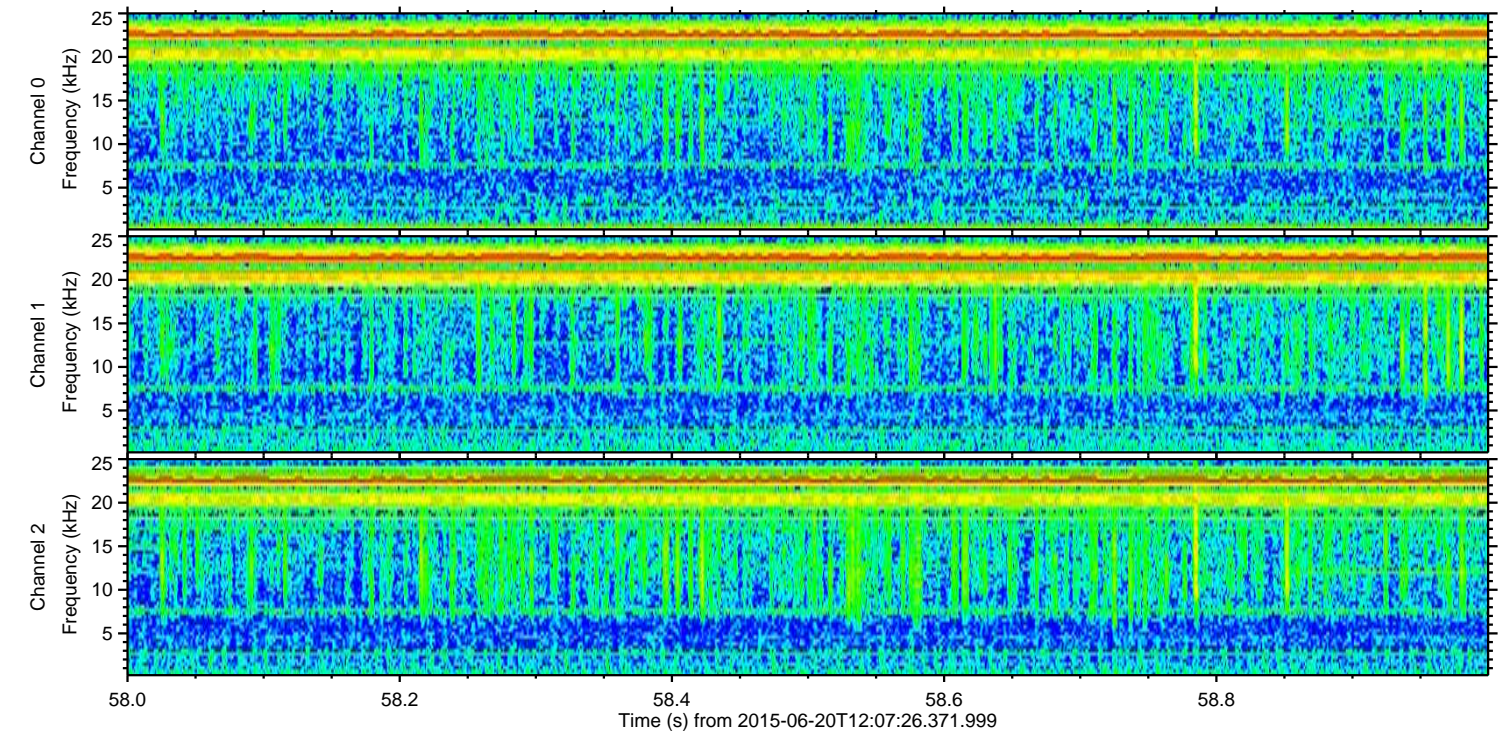
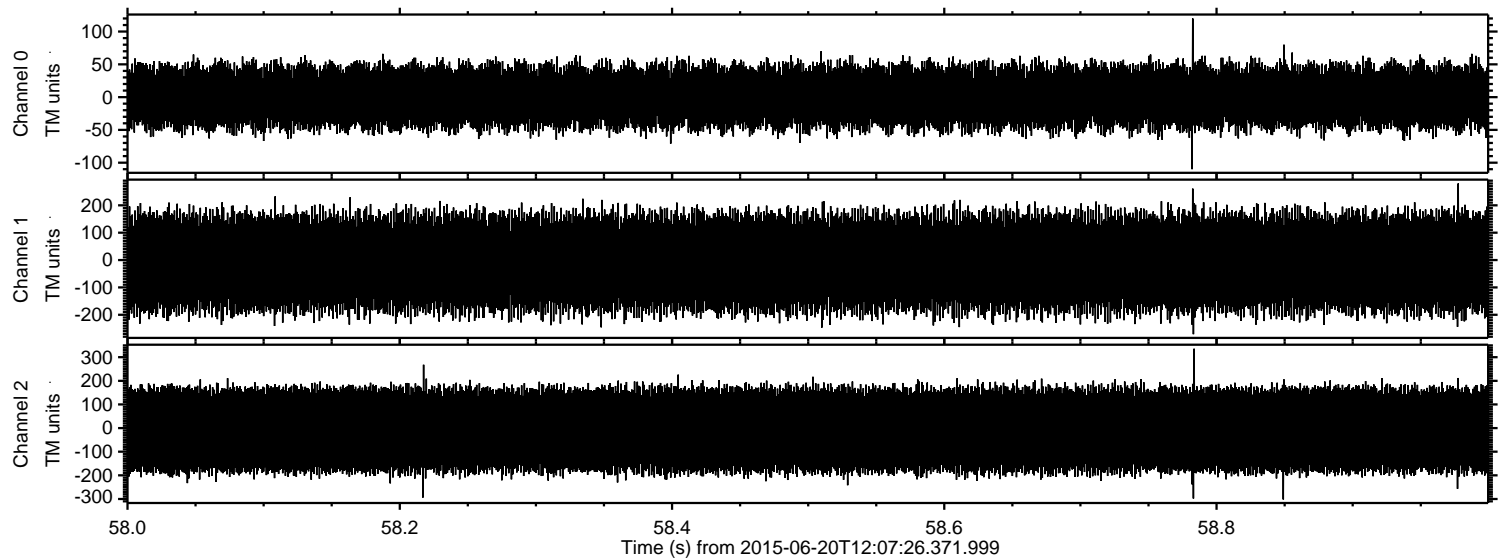

Channel 0
mn: -110
mx: 120
 μ : 0.4
 σ : 26.7

Channel 1
mn: -271
mx: 280
 μ : -9.8
 σ : 95.5

Channel 2
mn: -302
mx: 336
 μ : -8.3
 σ : 104.4