

ELMAVAN 3D WAVEFORMS (Measured data sampled at 50 kHz) 51000 packets of 144 samples from 2015-06-20T10:12:21.770.999.

Processed Sat Jun 20 12:18:21 2015 by ELM ver.2012-10-06 from 001__elm20150620_101220__dat00.bin

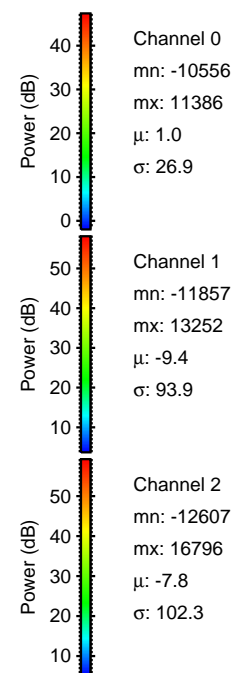

Processed Sat Jun 20 12:18:43 2015 by ELM ver.2012-10-06 from 001__elm20150620_101220__dat00.bin

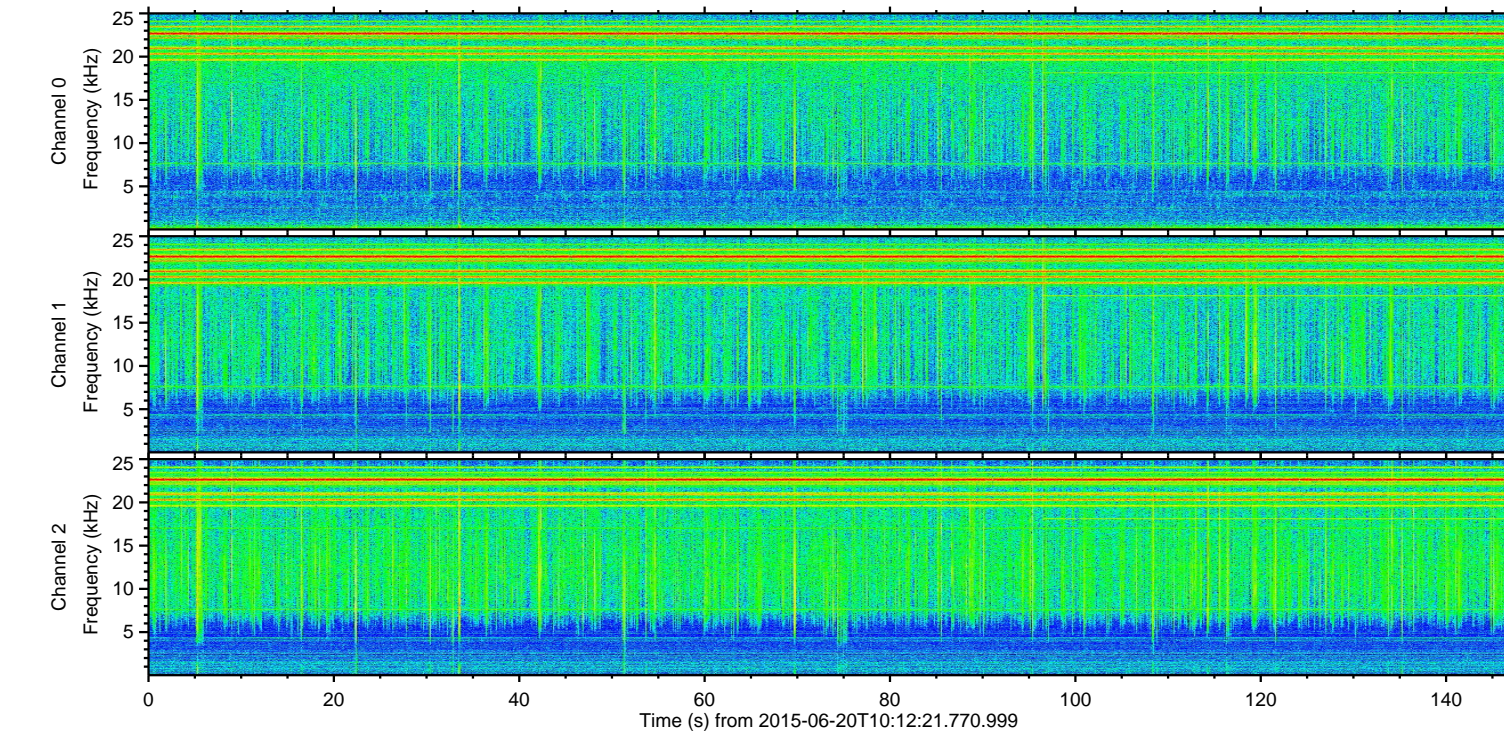
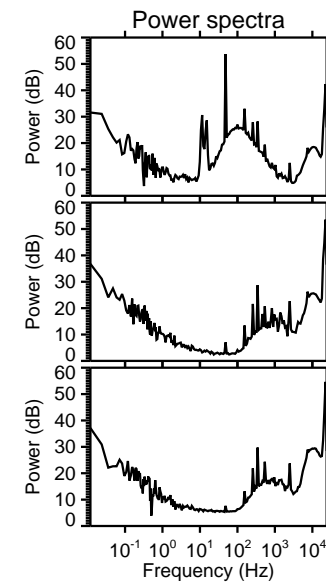
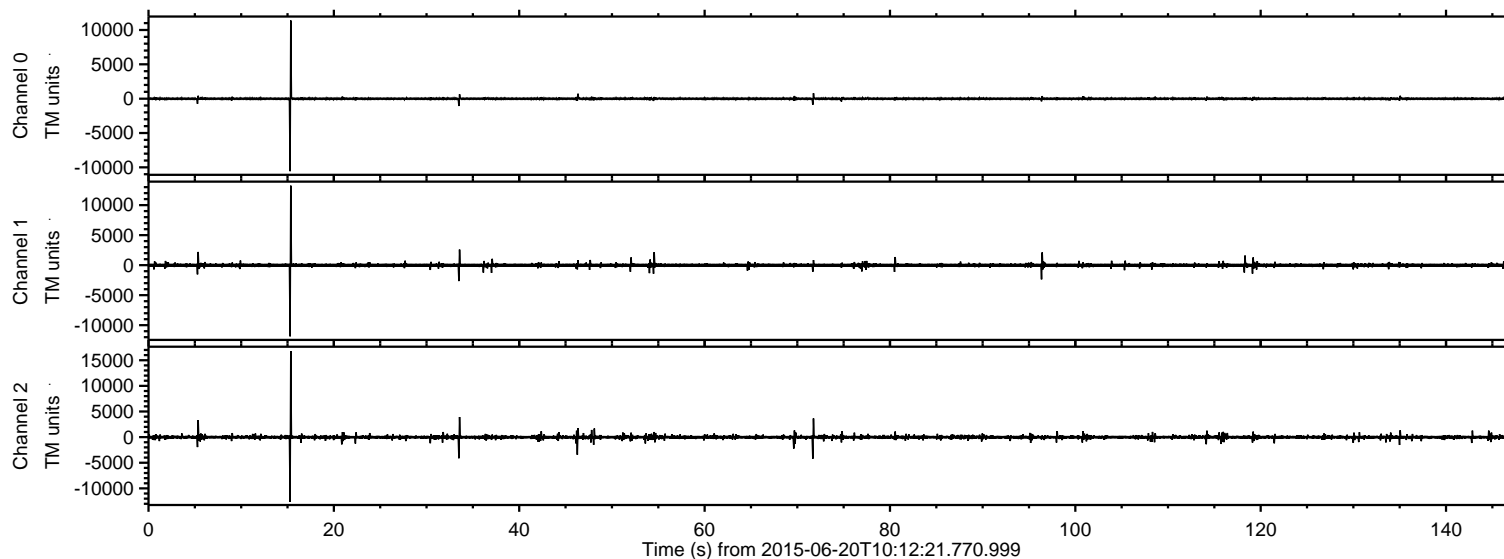
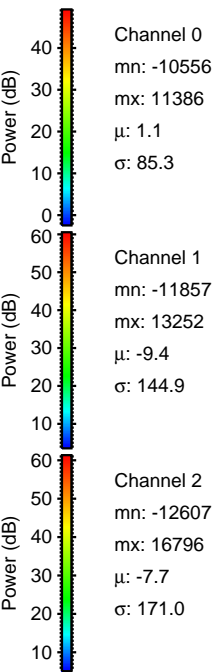
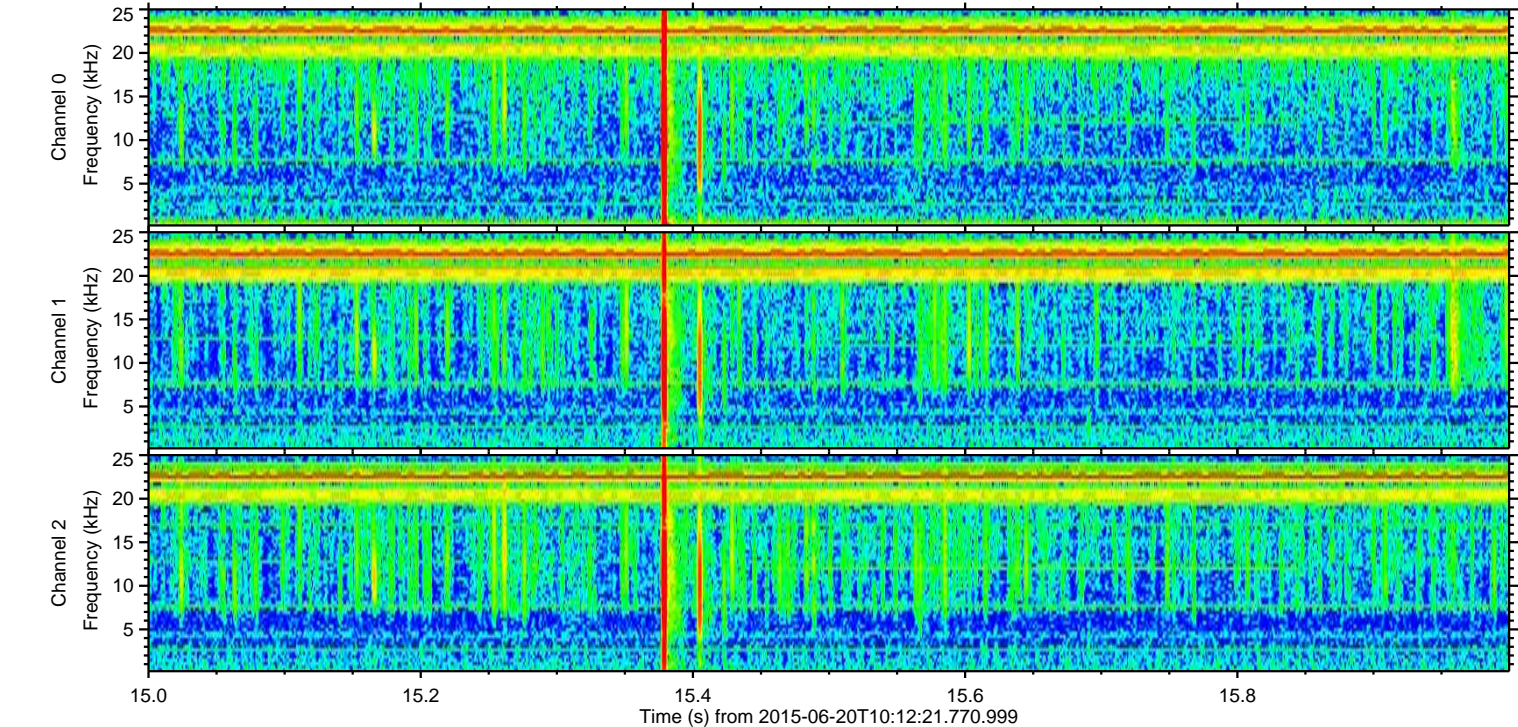
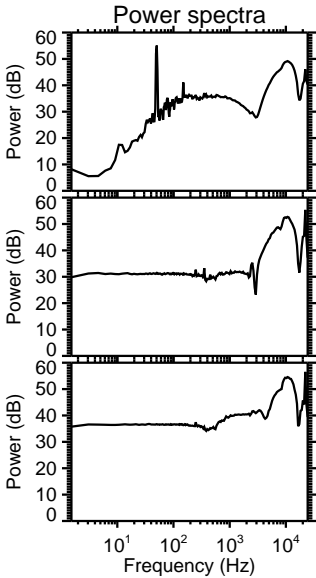
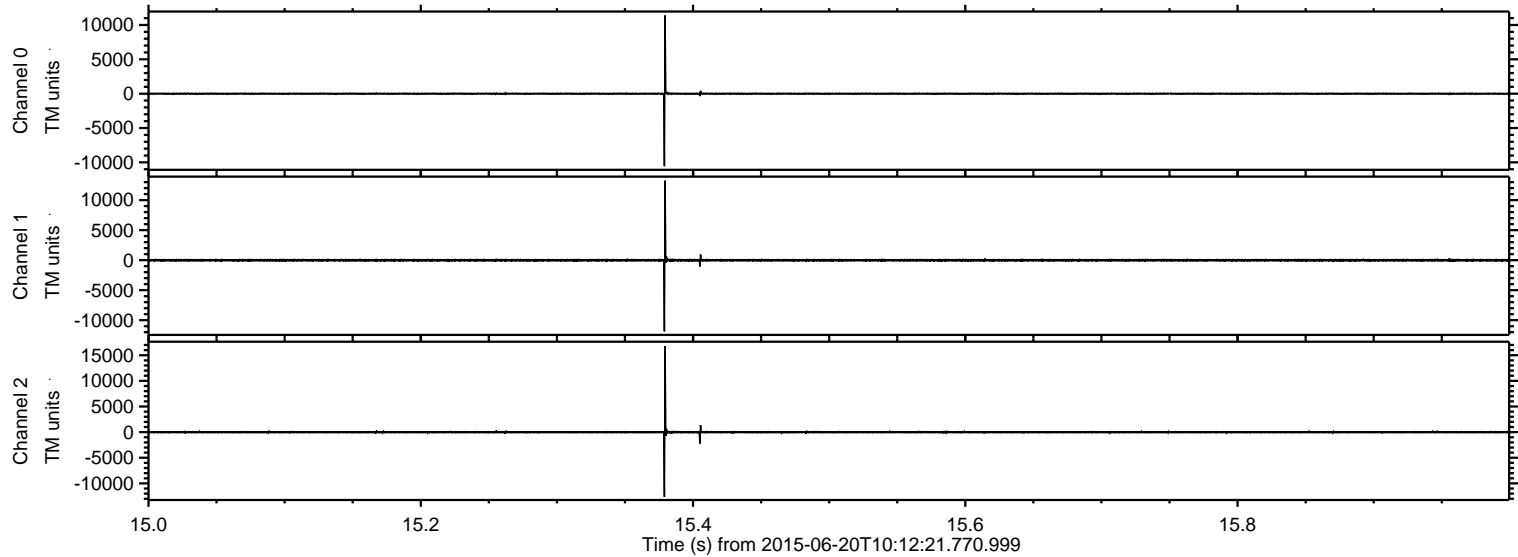

Processed Sat Jun 20 12:18:45 2015 by ELM ver.2012-10-06 from 001__elm20150620_101220__dat00.bin

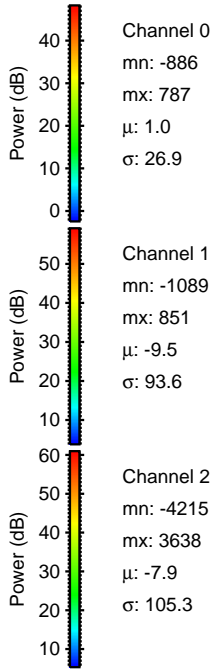
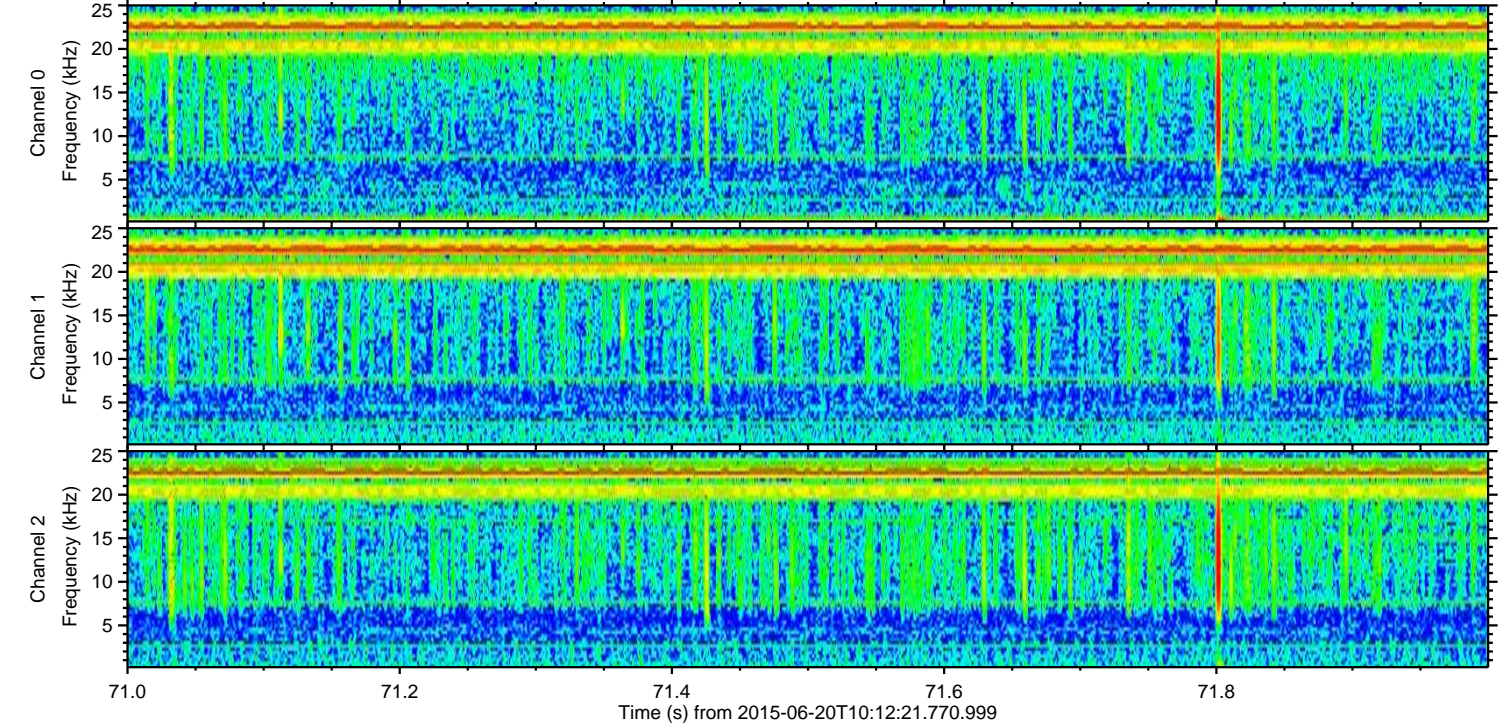
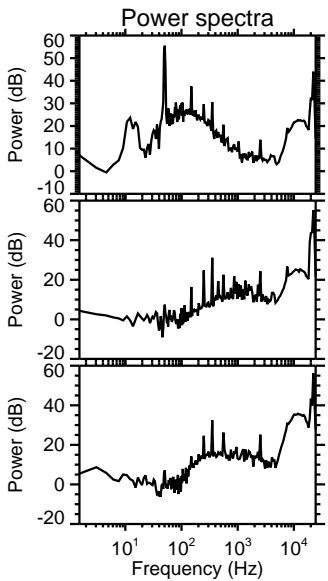
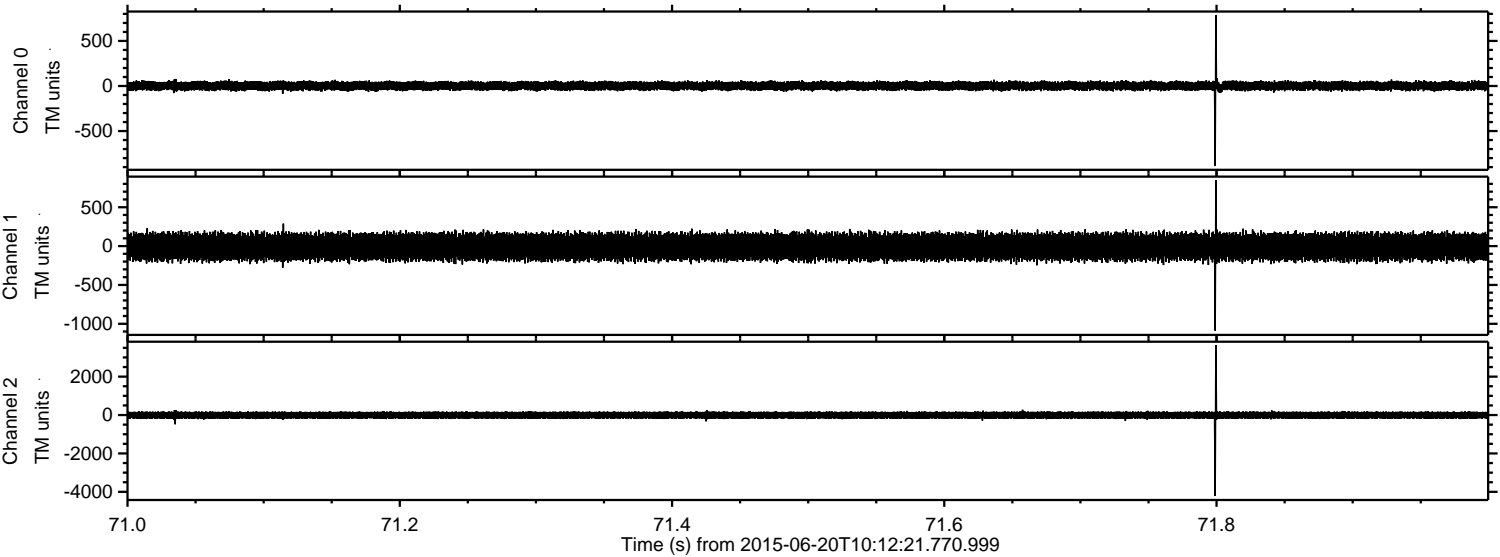

Processed Sat Jun 20 12:18:47 2015 by ELM ver.2012-10-06 from 001__elm20150620_101220__dat00.bin

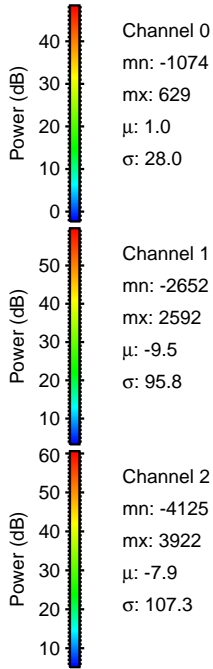
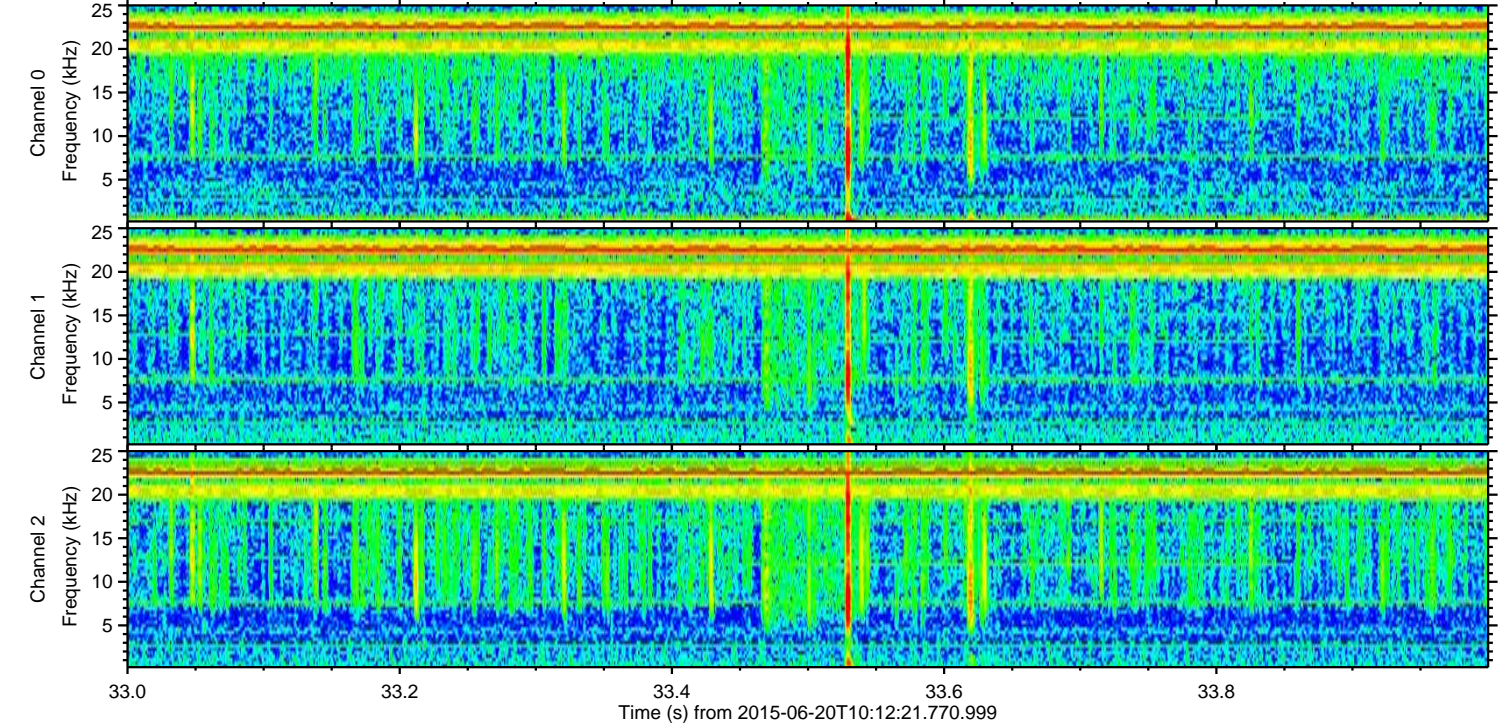
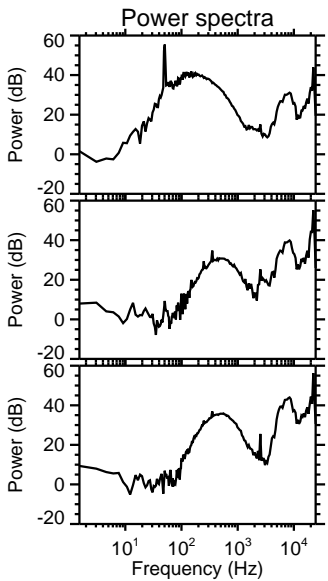
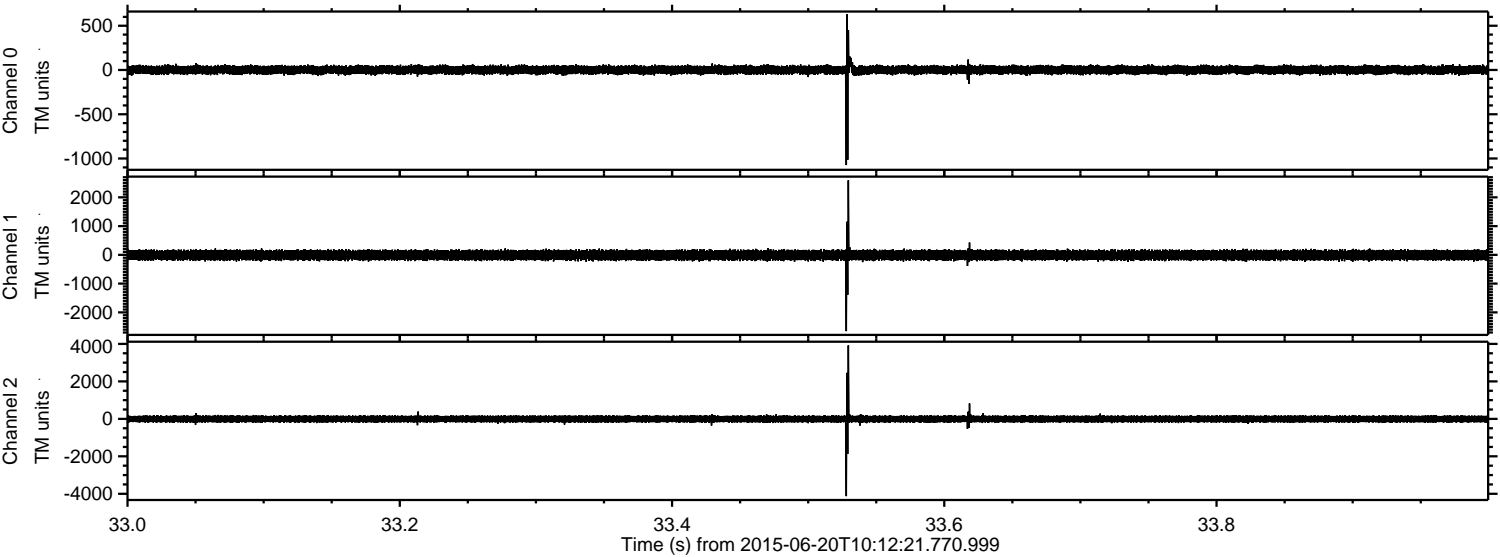

ELMAVAN 3D WAVEFORMS (Measured data sampled at 50 kHz) 51000 packets of 144 samples from 2015-06-20T10:12:21.770.999. Part 47/147

Processed Sat Jun 20 12:18:48 2015 by ELM ver.2012-10-06 from 001__elm20150620_101220__dat00.bin

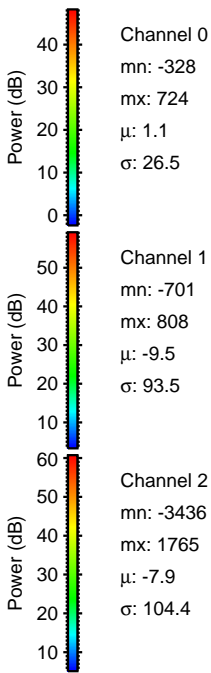
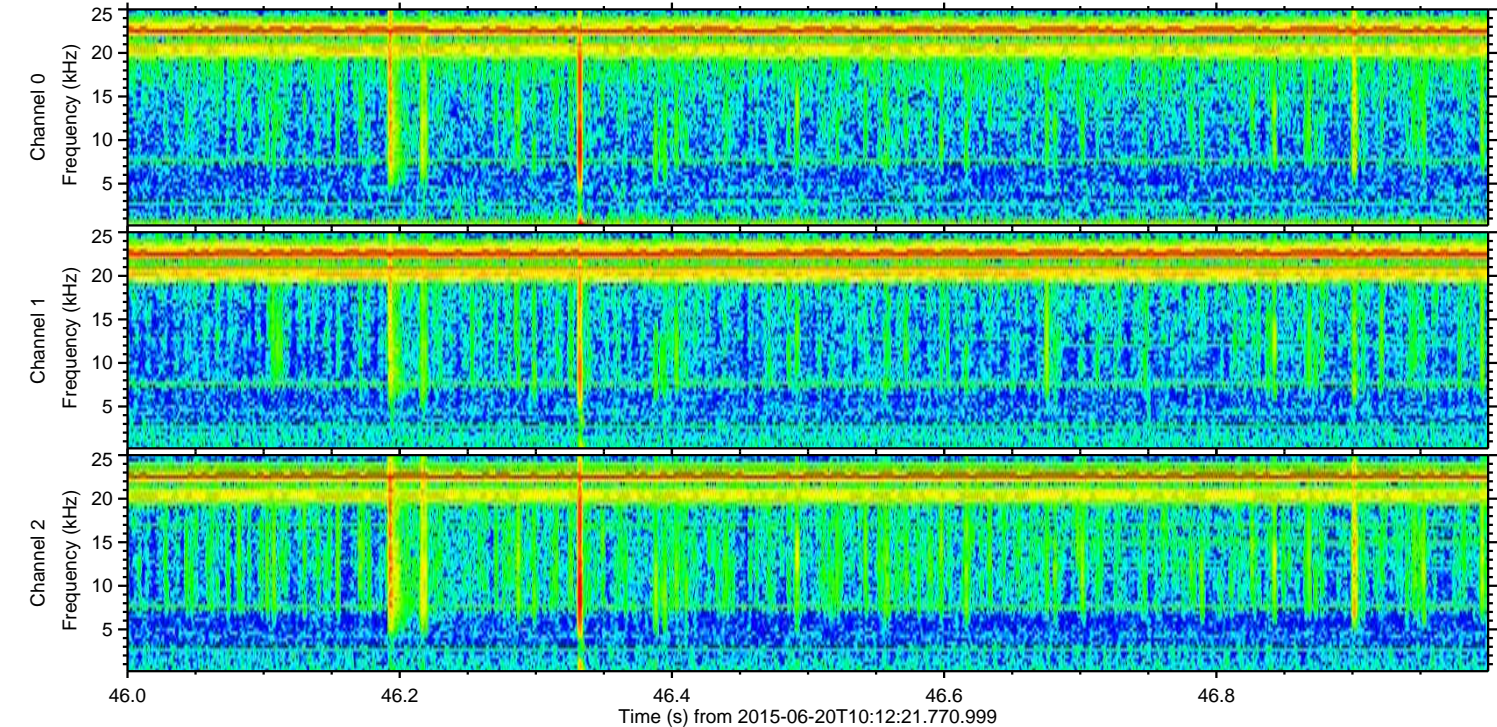
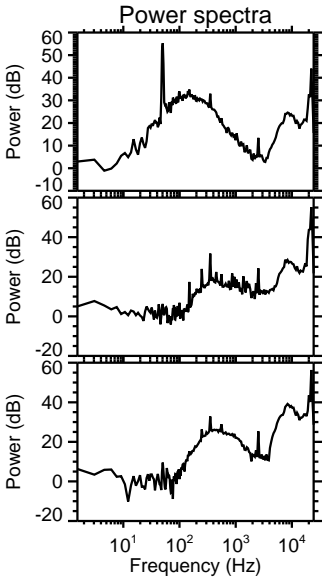
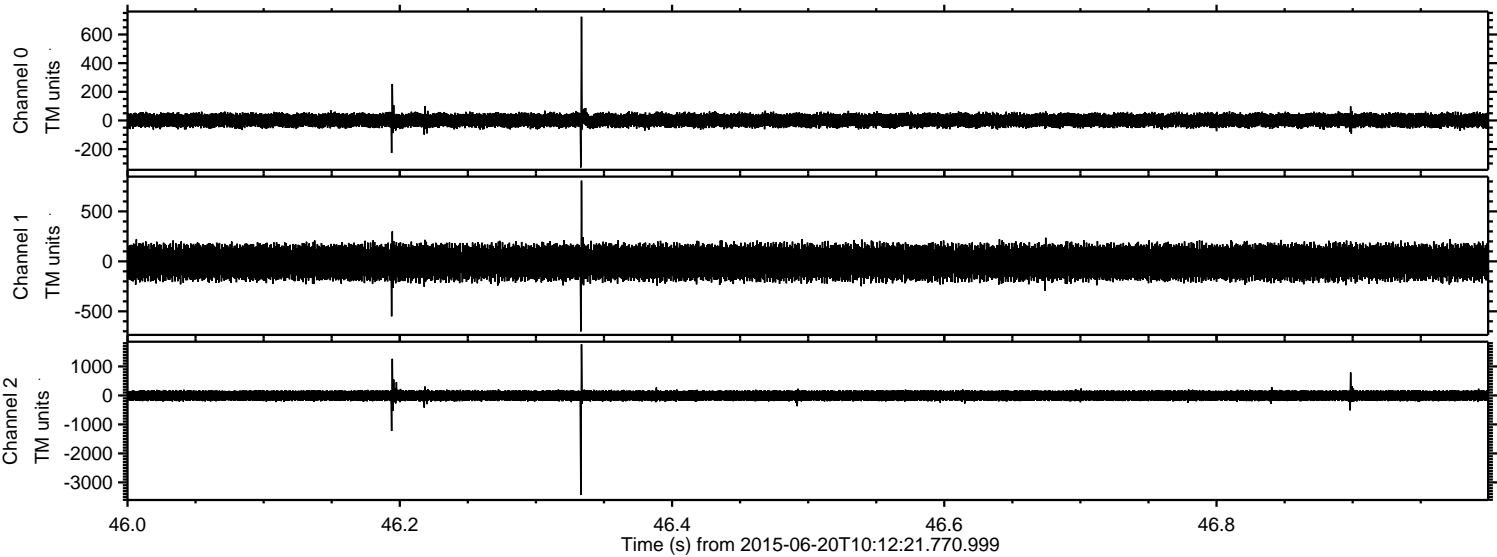

Processed Sat Jun 20 12:18:50 2015 by ELM ver.2012-10-06 from 001__elm20150620_101220__dat00.bin

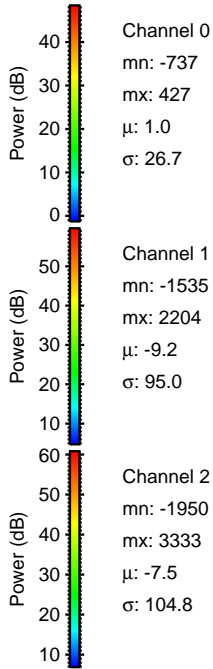
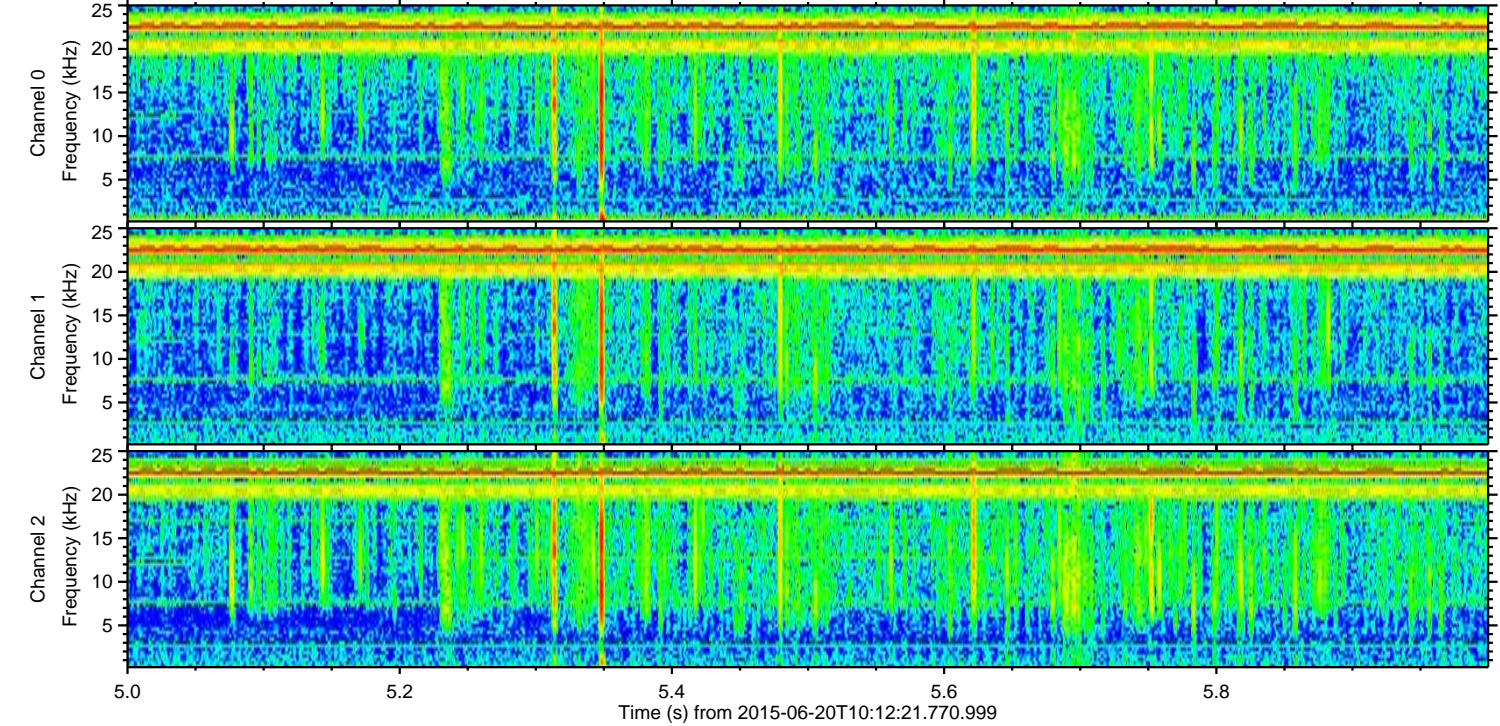
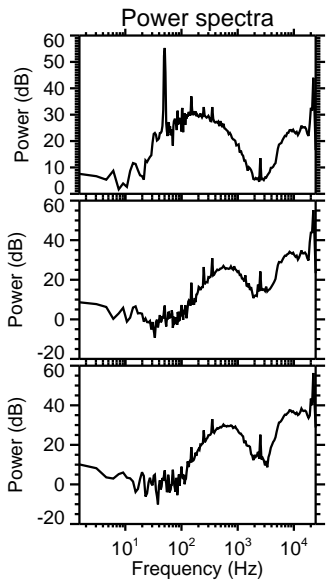
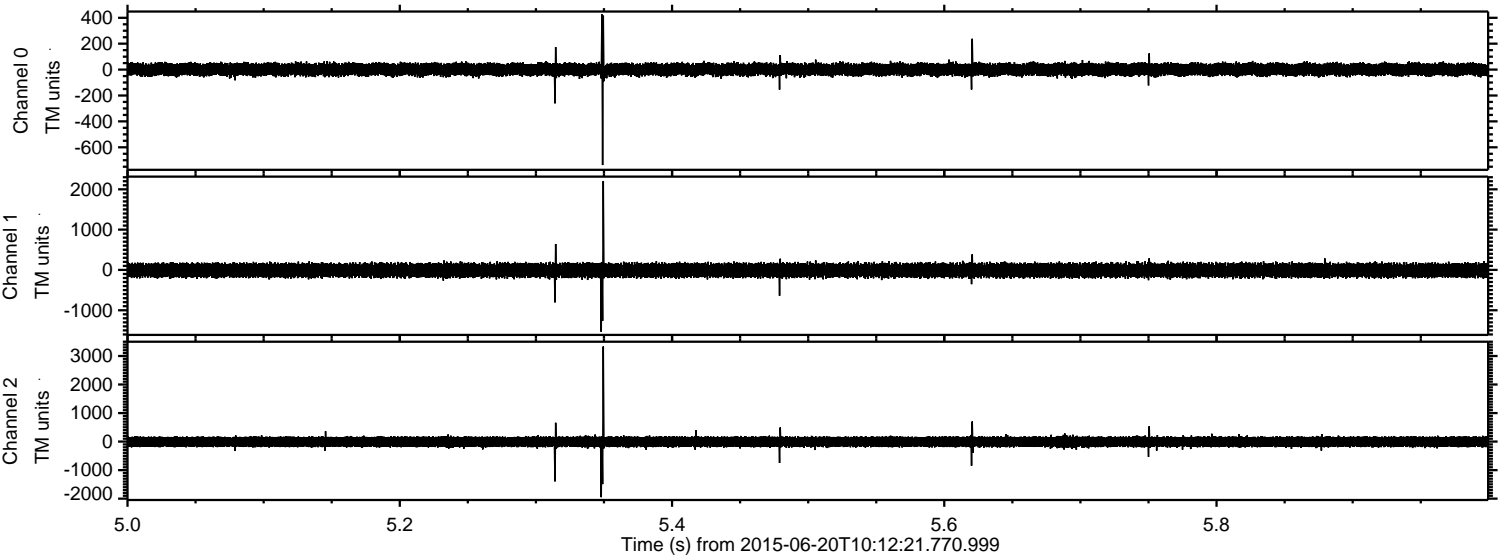

Processed Sat Jun 20 12:18:51 2015 by ELM ver.2012-10-06 from 001__elm20150620_101220__dat00.bin

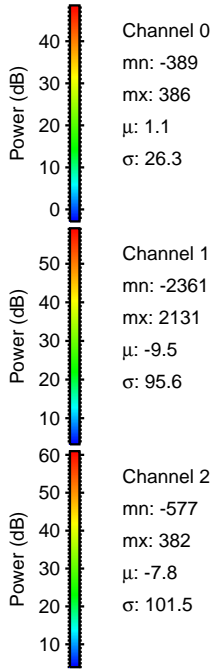
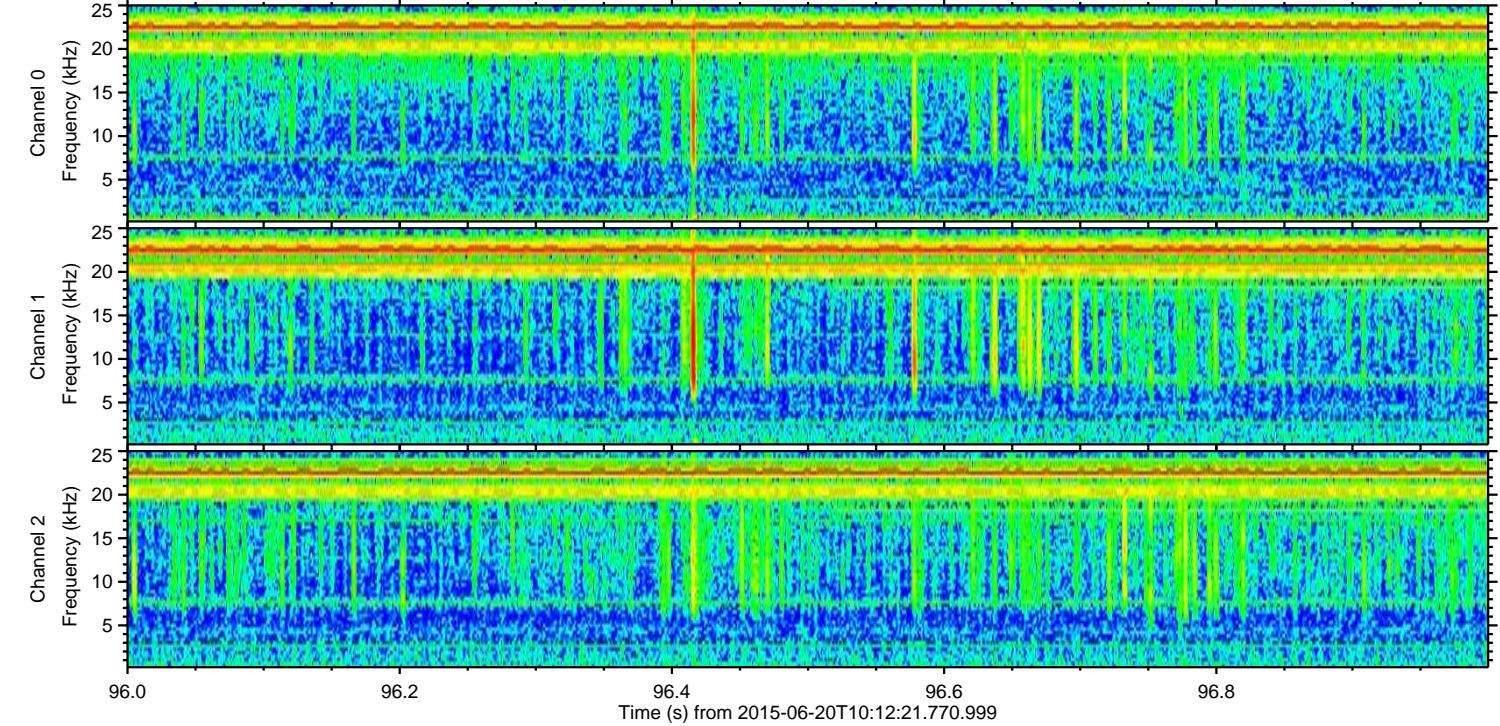
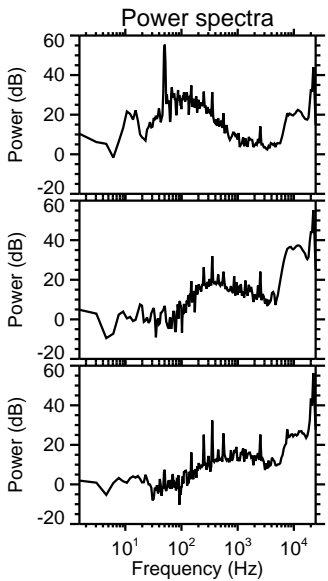
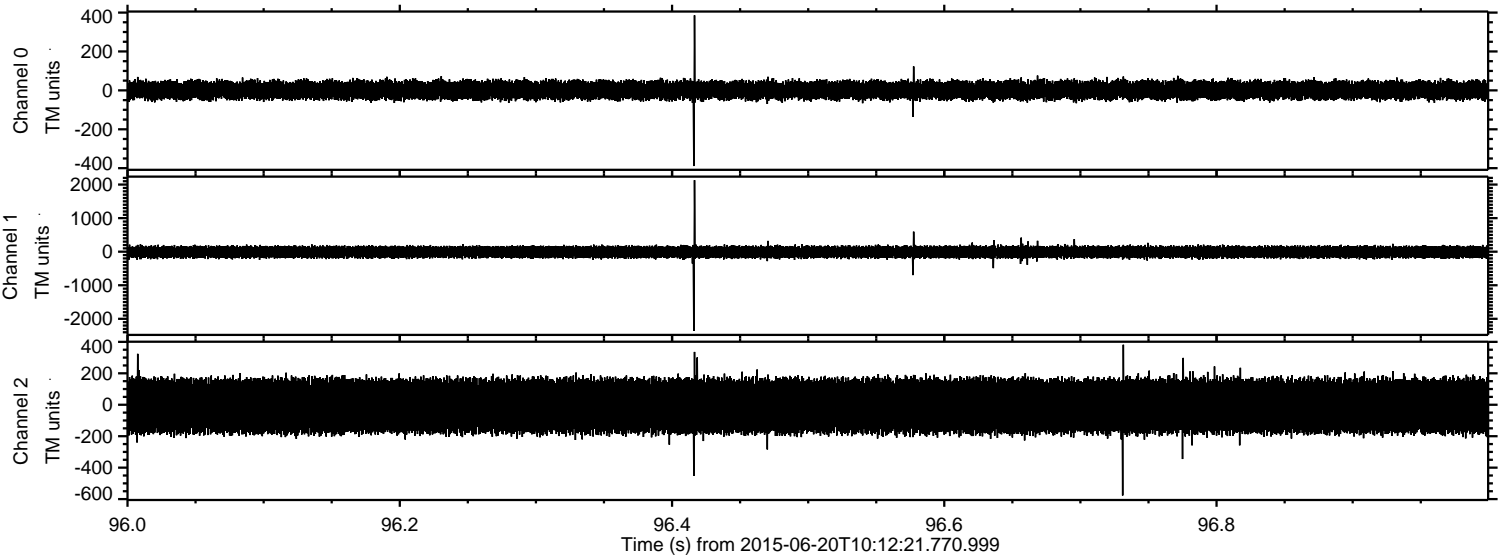

ELMAVAN 3D WAVEFORMS (Measured data sampled at 50 kHz) 51000 packets of 144 samples from 2015-06-20T10:12:21.770.999. Part 70/147

Processed Sat Jun 20 12:18:52 2015 by ELM ver.2012-10-06 from 001__elm20150620_101220__dat00.bin

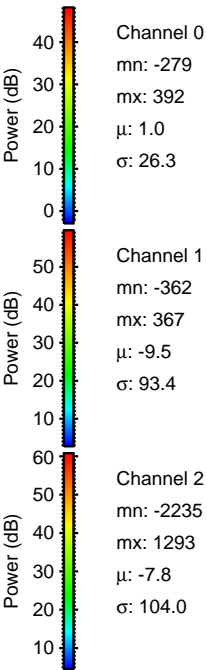
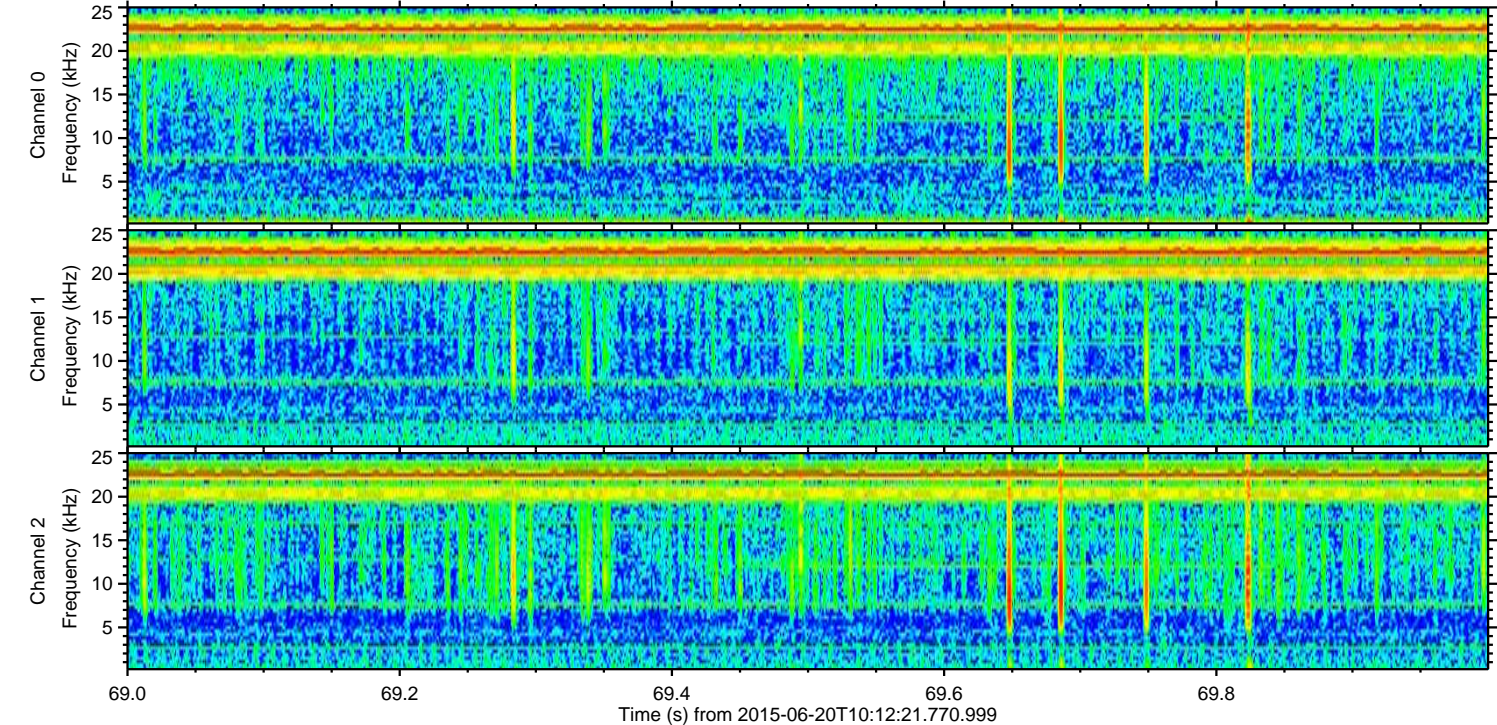
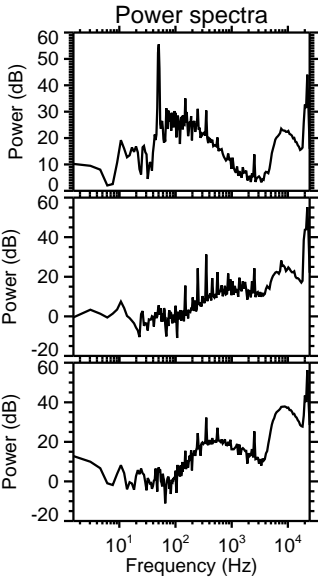
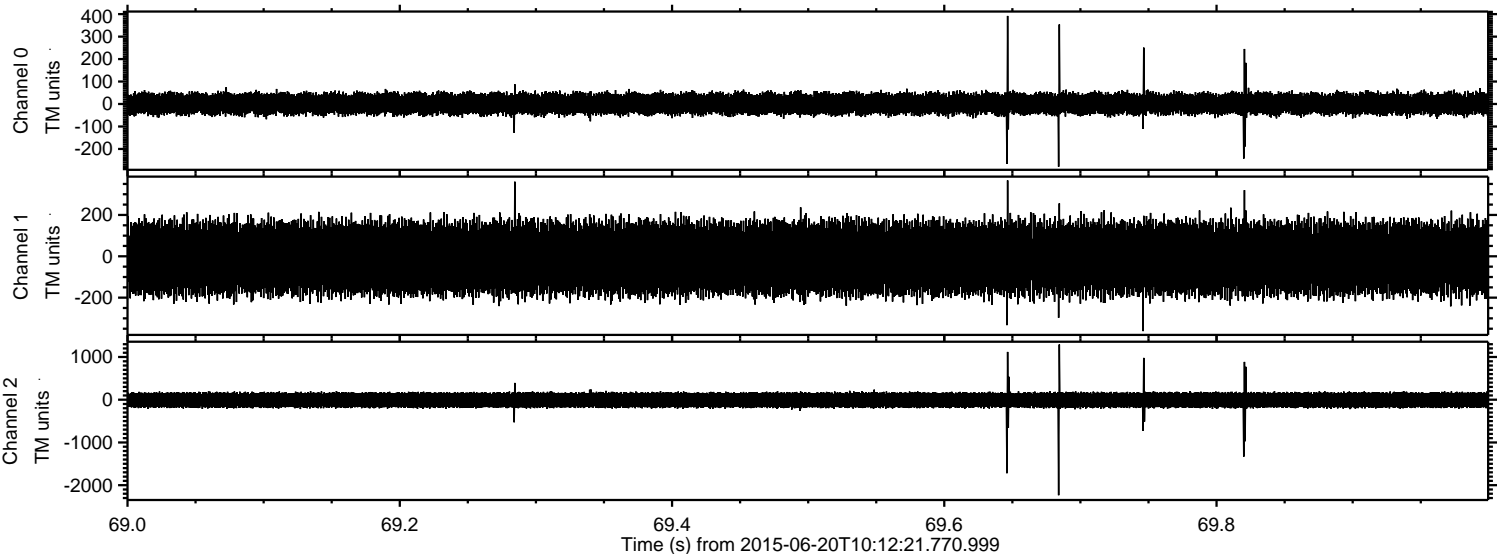

Processed Sat Jun 20 12:18:54 2015 by ELM ver.2012-10-06 from 001__elm20150620_101220__dat00.bin

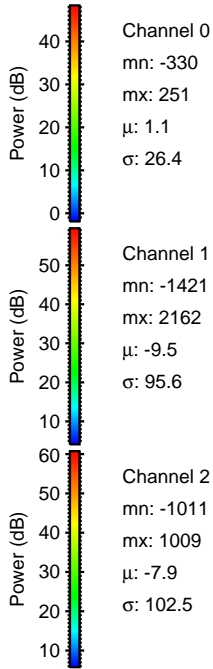
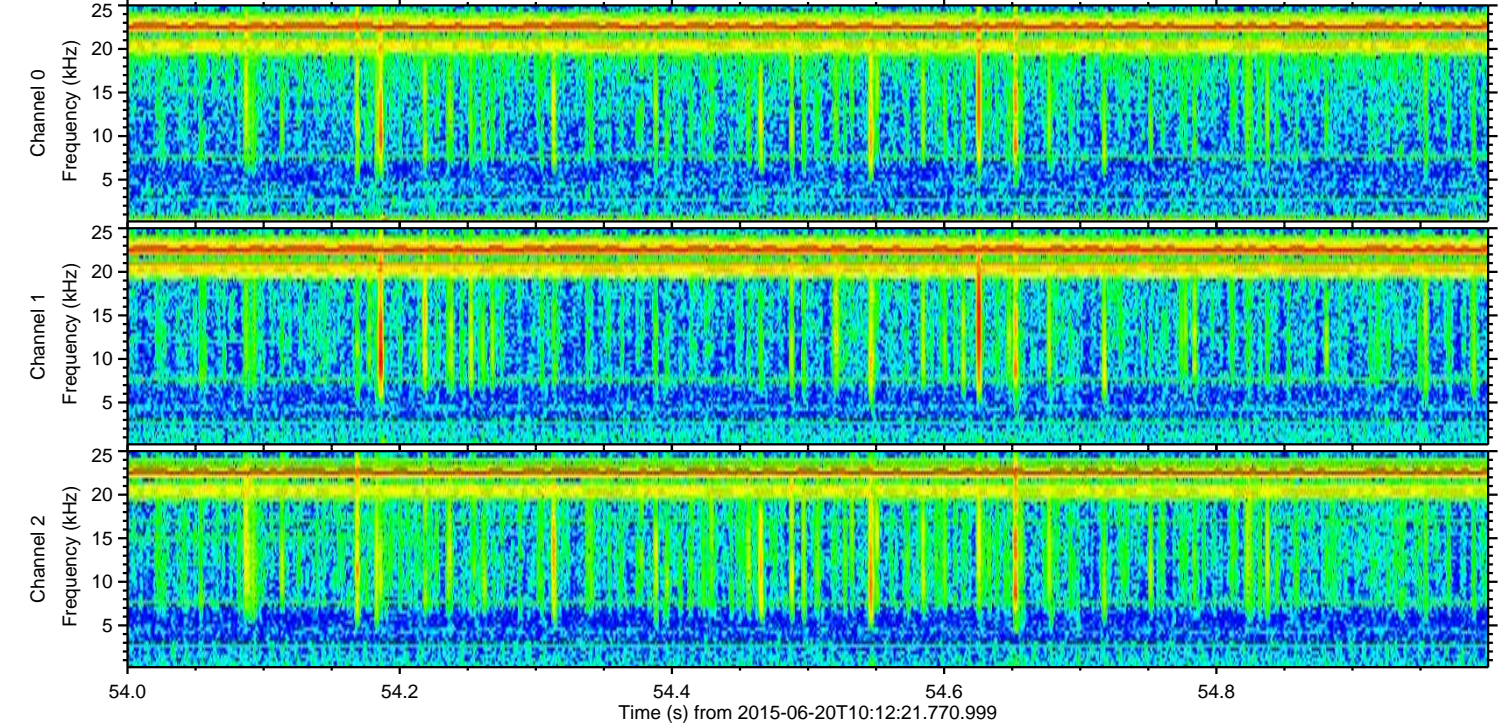
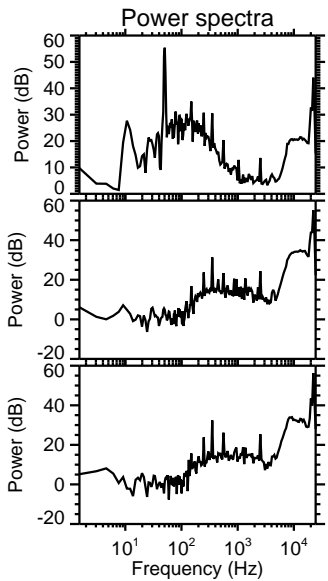
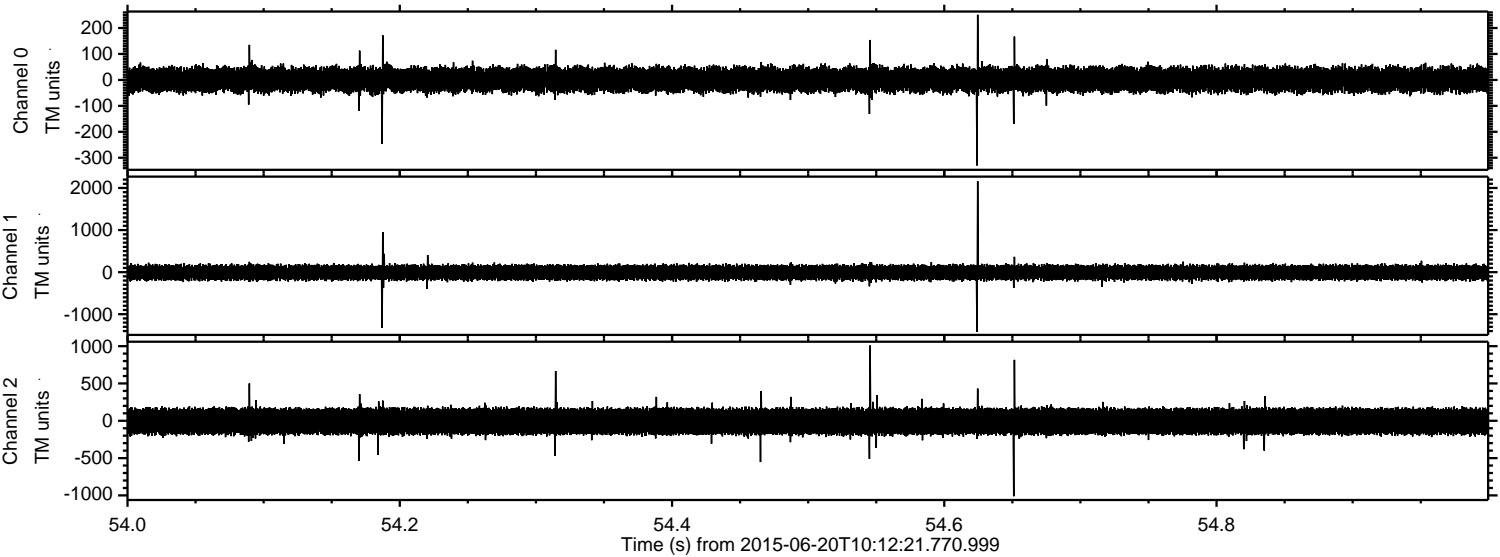

Processed Sat Jun 20 12:18:56 2015 by ELM ver.2012-10-06 from 001__elm20150620_101220__dat00.bin

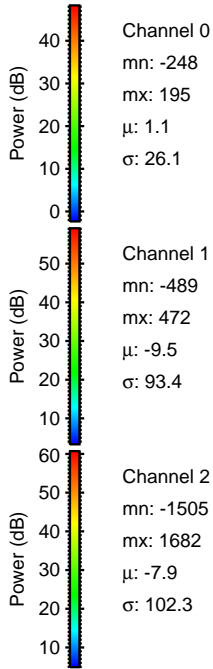
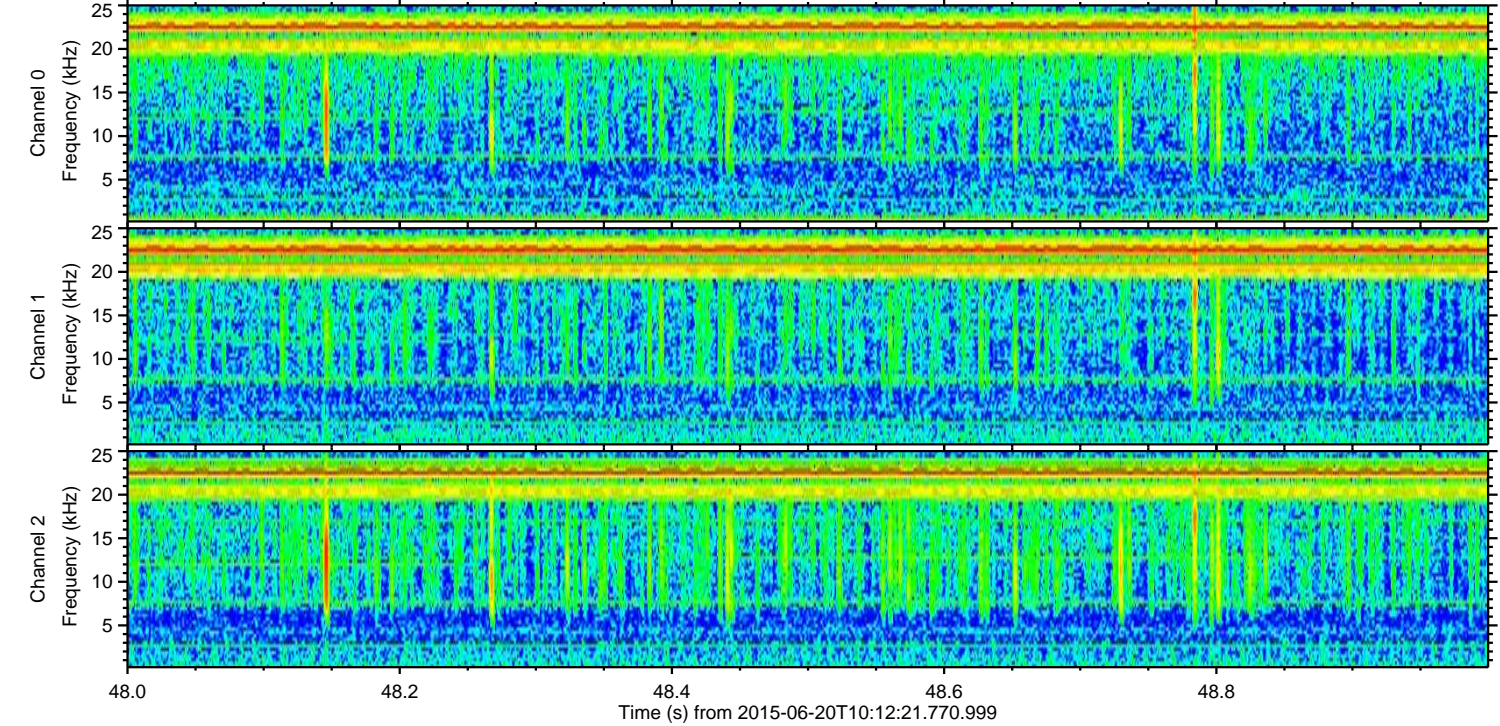
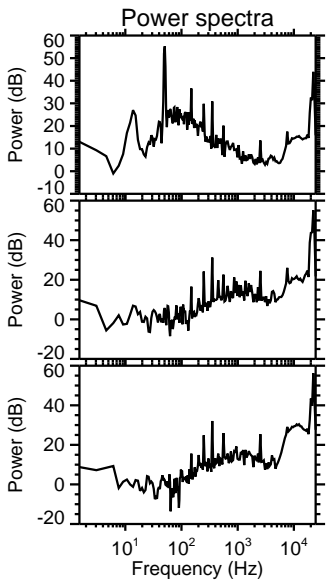
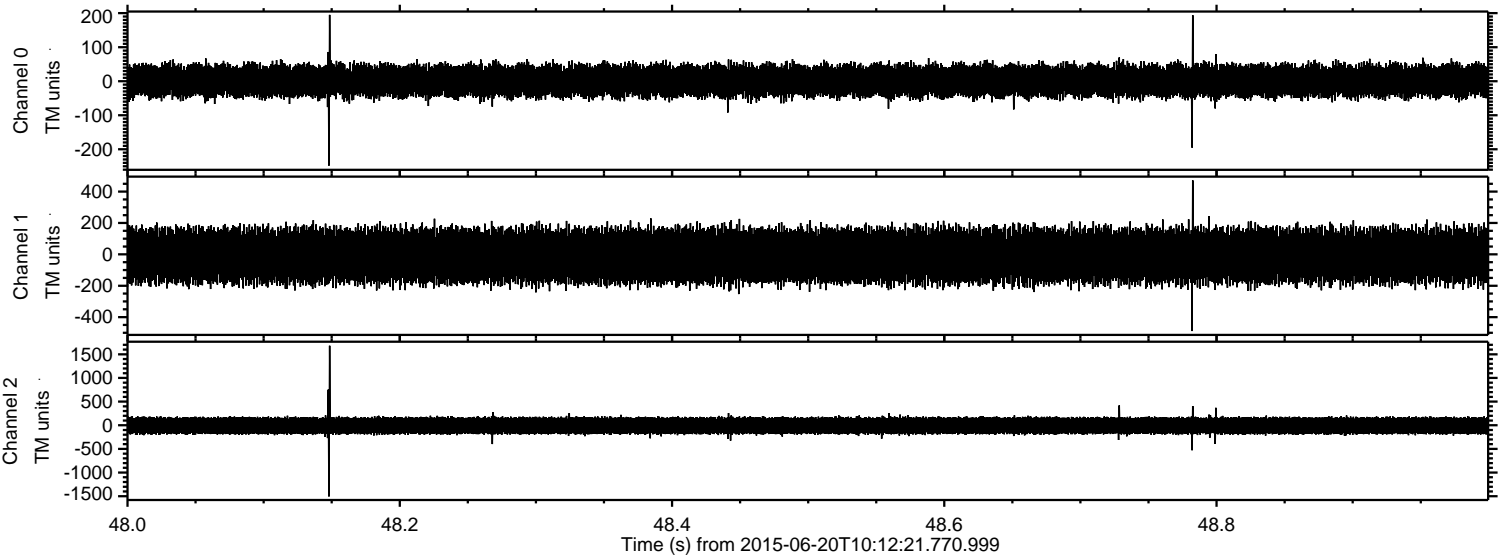

Channel 0
mn: -248
mx: 195
 μ : 1.1
 σ : 26.1

Channel 1
mn: -489
mx: 472
 μ : -9.5
 σ : 93.4

Channel 2
mn: -1505
mx: 1682
 μ : -7.9
 σ : 102.3

Processed Sat Jun 20 12:18:58 2015 by ELM ver.2012-10-06 from 001__elm20150620_101220__dat00.bin

