

ELMAVAN 3D WAVEFORMS (Measured data sampled at 50 kHz) 51000 packets of 144 samples from 2015-06-20T05:52:11.507.999.

Processed Sat Jun 20 07:58:12 2015 by ELM ver.2012-10-06 from 001__elm20150620_055210__dat00.bin

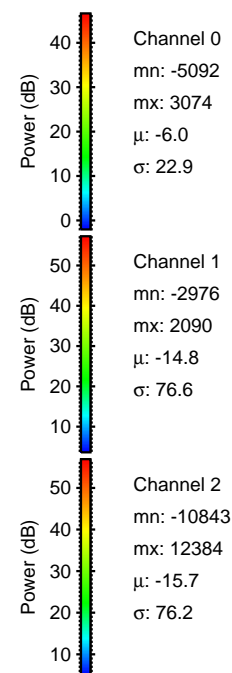
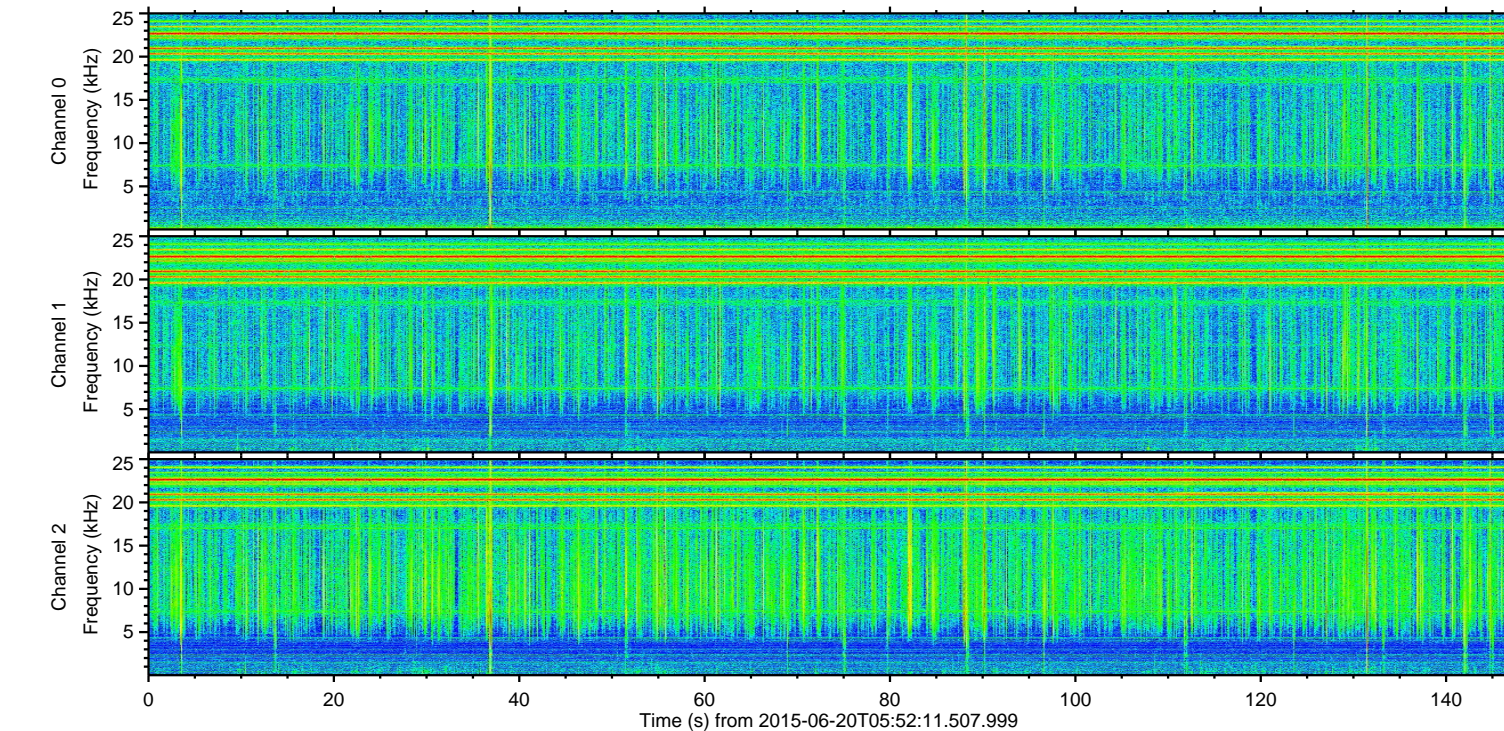
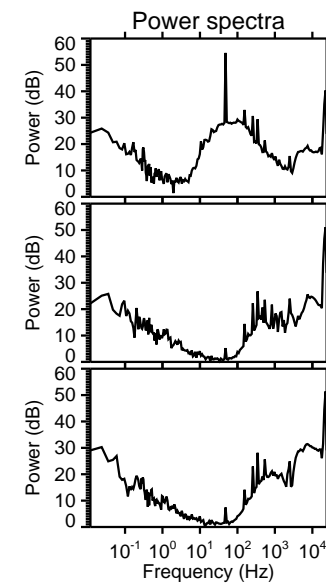
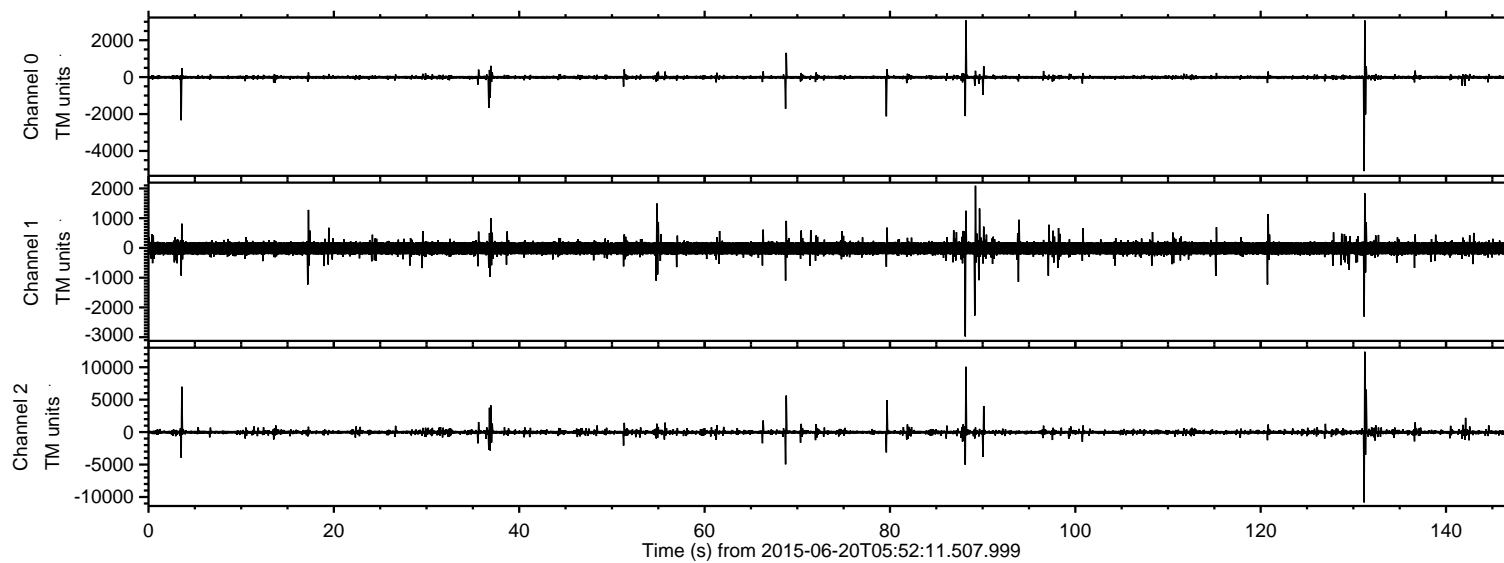

ELMAVAN 3D WAVEFORMS (Measured data sampled at 50 kHz) 51000 packets of 144 samples from 2015-06-20T05:52:11.507.999. Part 132/147

Processed Sat Jun 20 07:58:30 2015 by ELM ver.2012-10-06 from 001__elm20150620_055210__dat00.bin

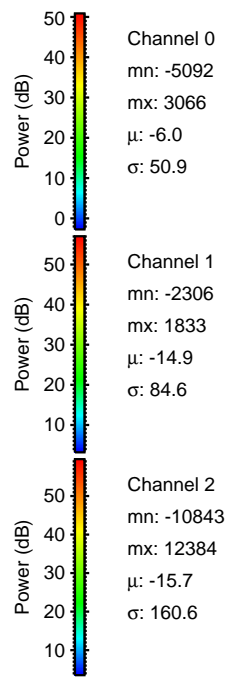
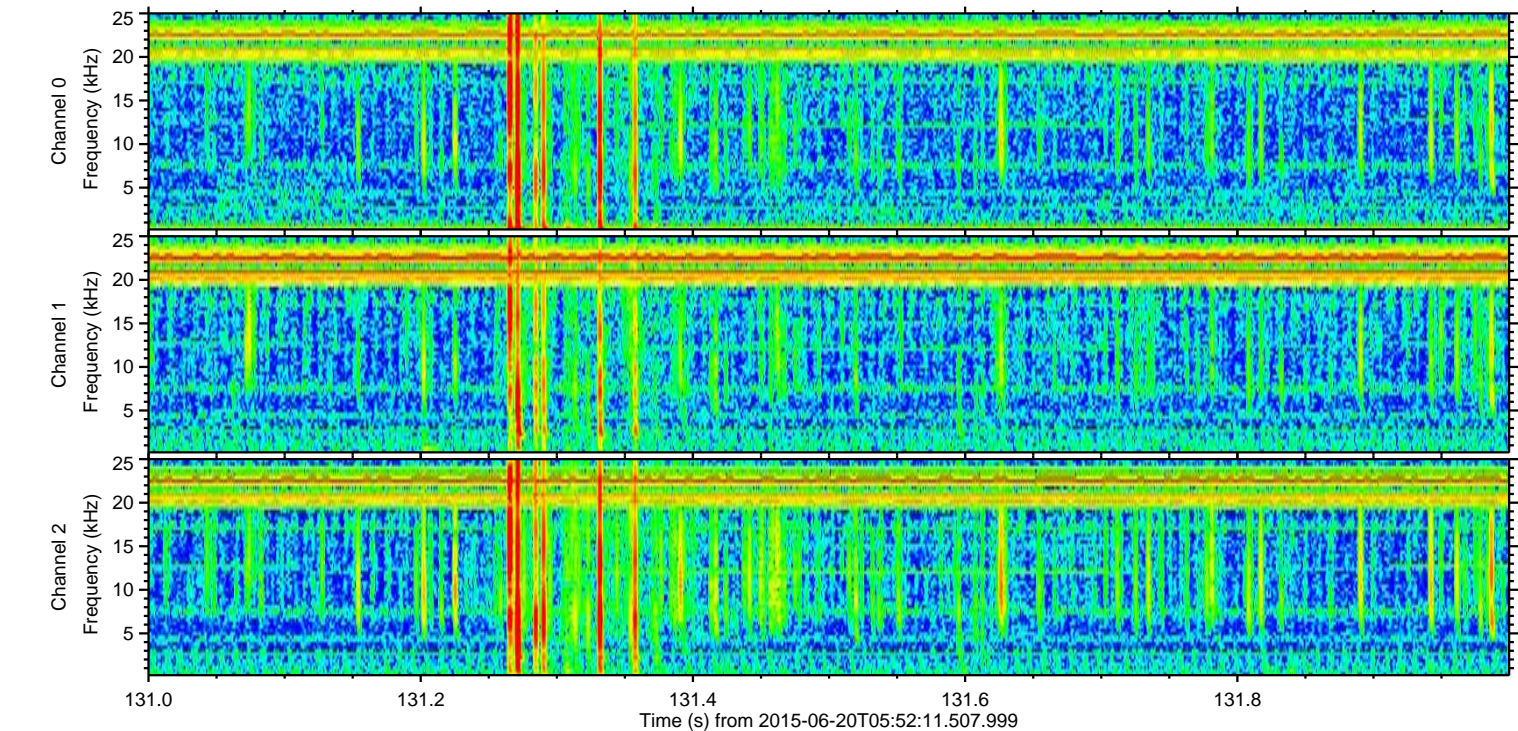
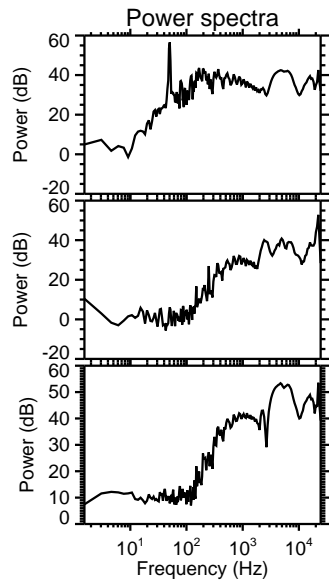
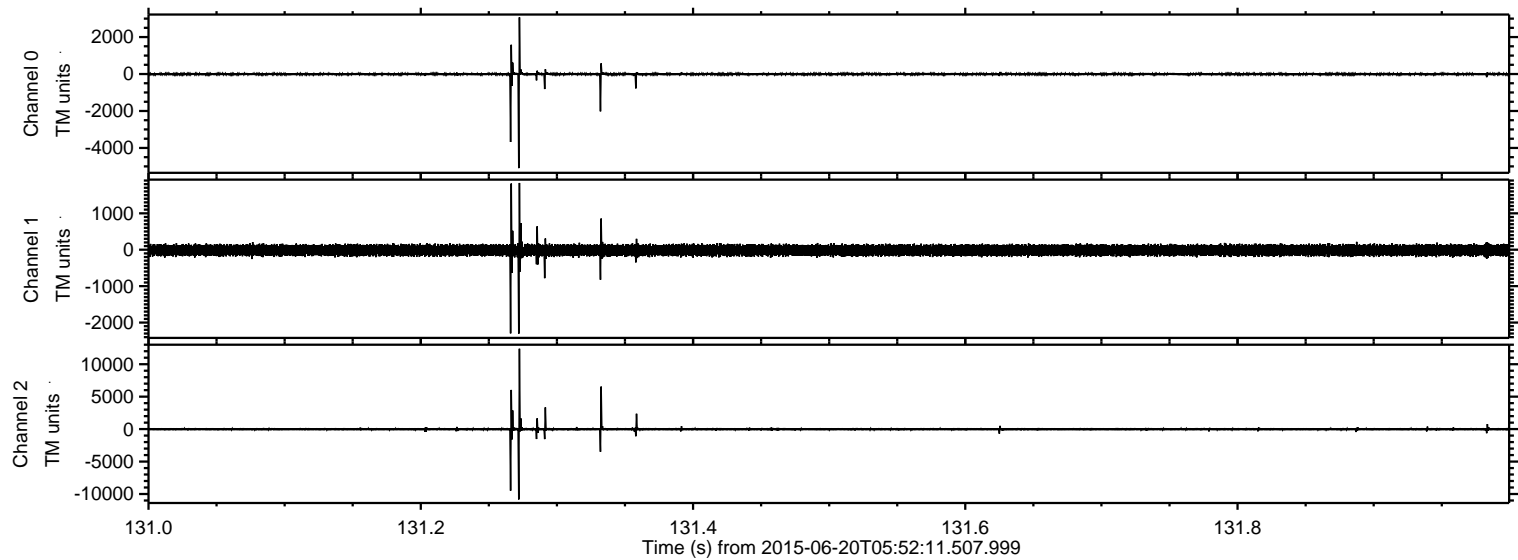

Processed Sat Jun 20 07:58:31 2015 by ELM ver.2012-10-06 from 001__elm20150620_055210__dat00.bin

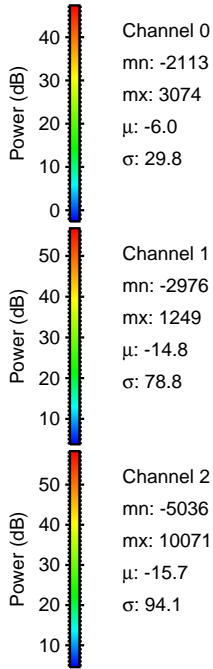
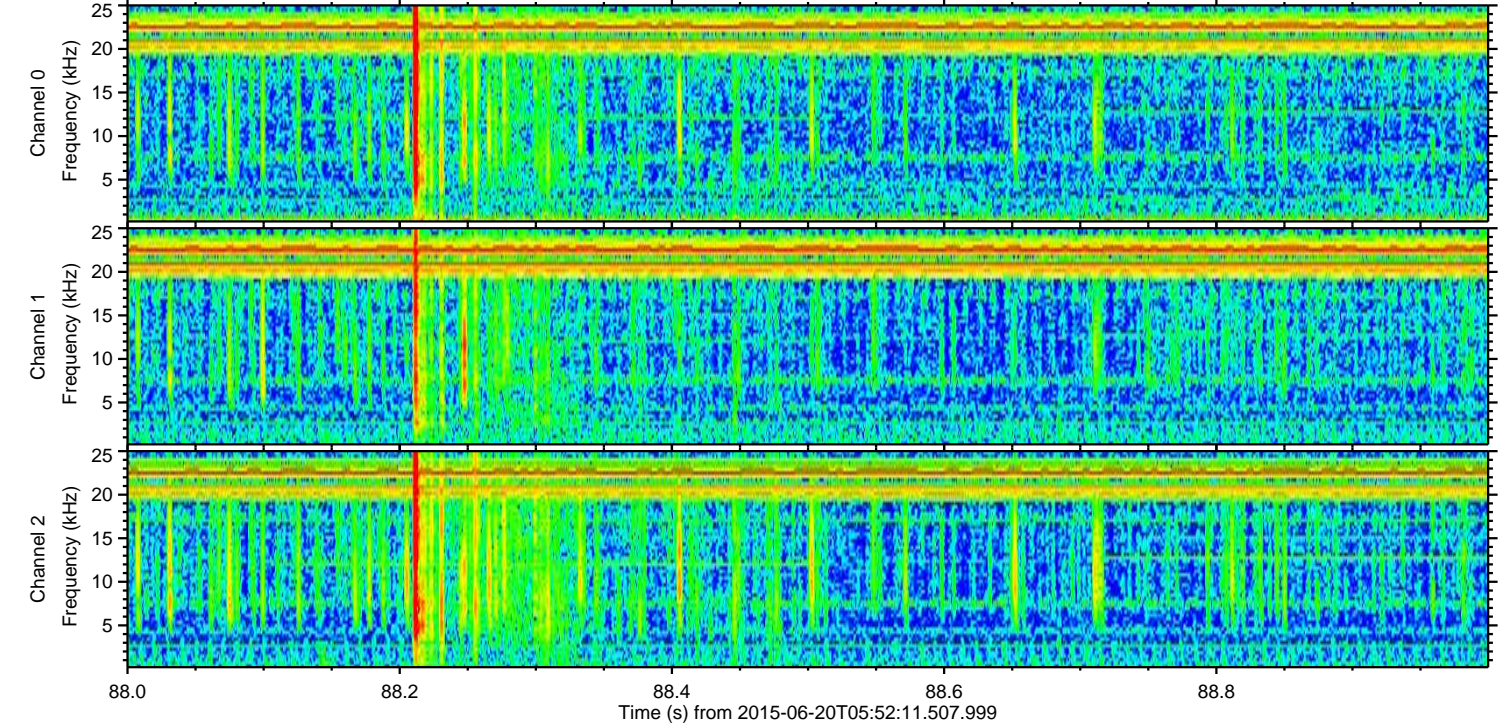
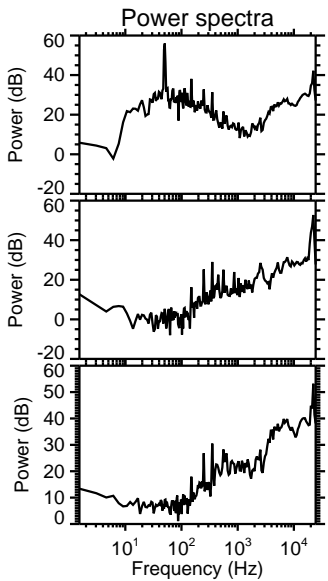
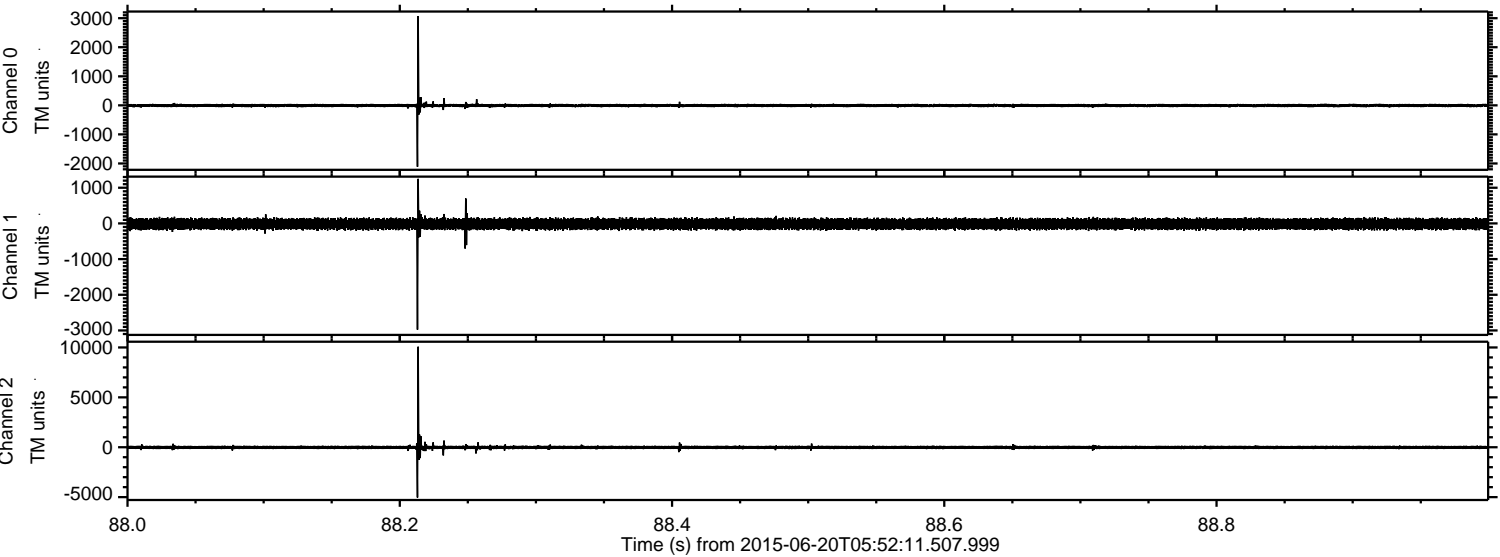

ELMAVAN 3D WAVEFORMS (Measured data sampled at 50 kHz) 51000 packets of 144 samples from 2015-06-20T05:52:11.507.999. Part 4/147

Processed Sat Jun 20 07:58:33 2015 by ELM ver.2012-10-06 from 001__elm20150620_055210__dat00.bin

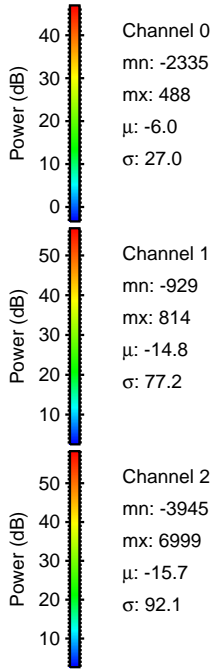
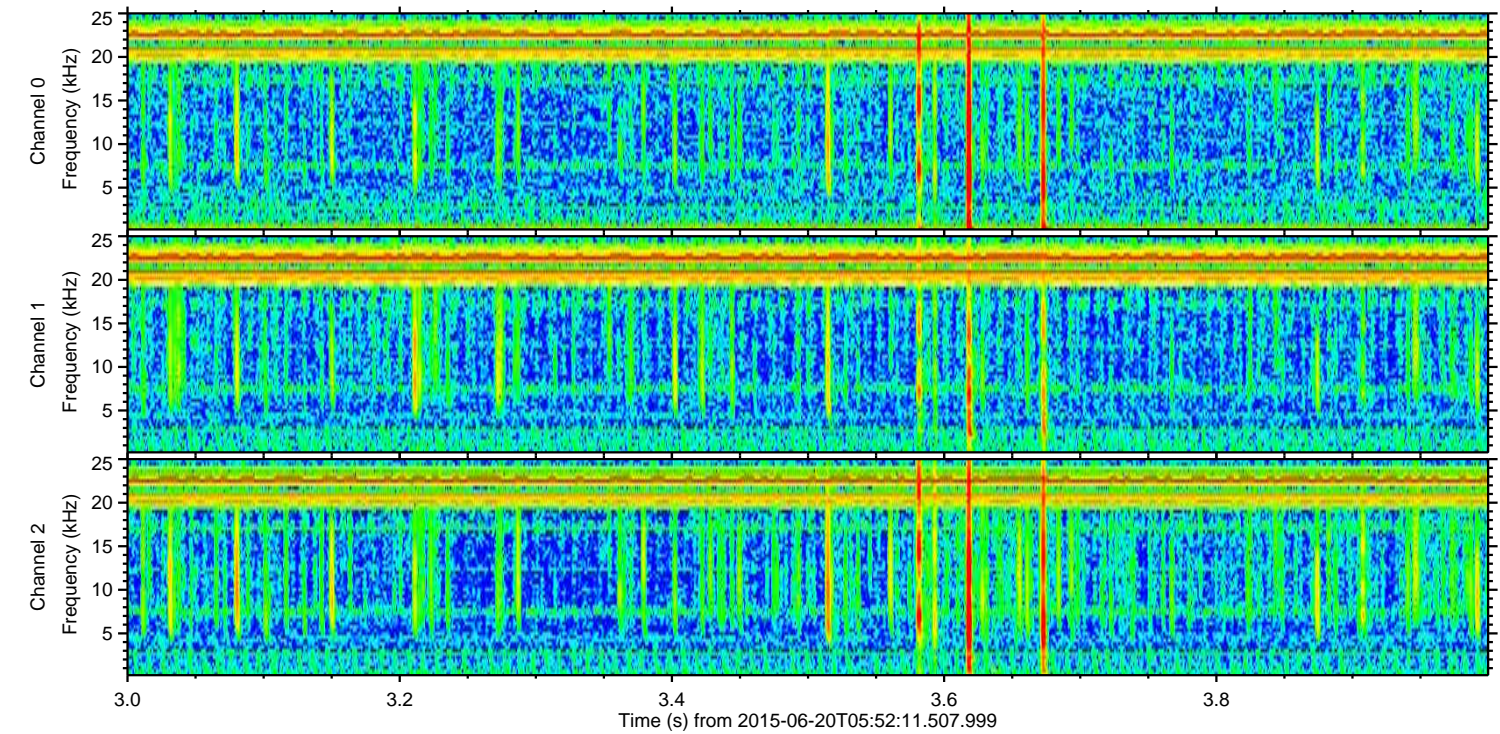
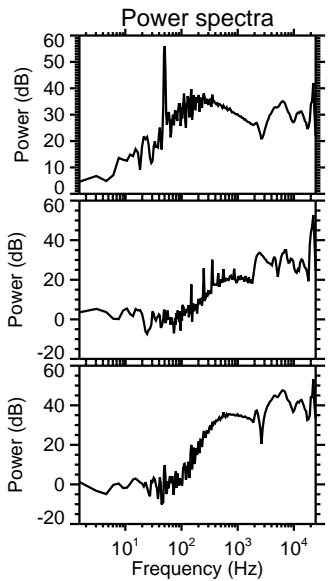
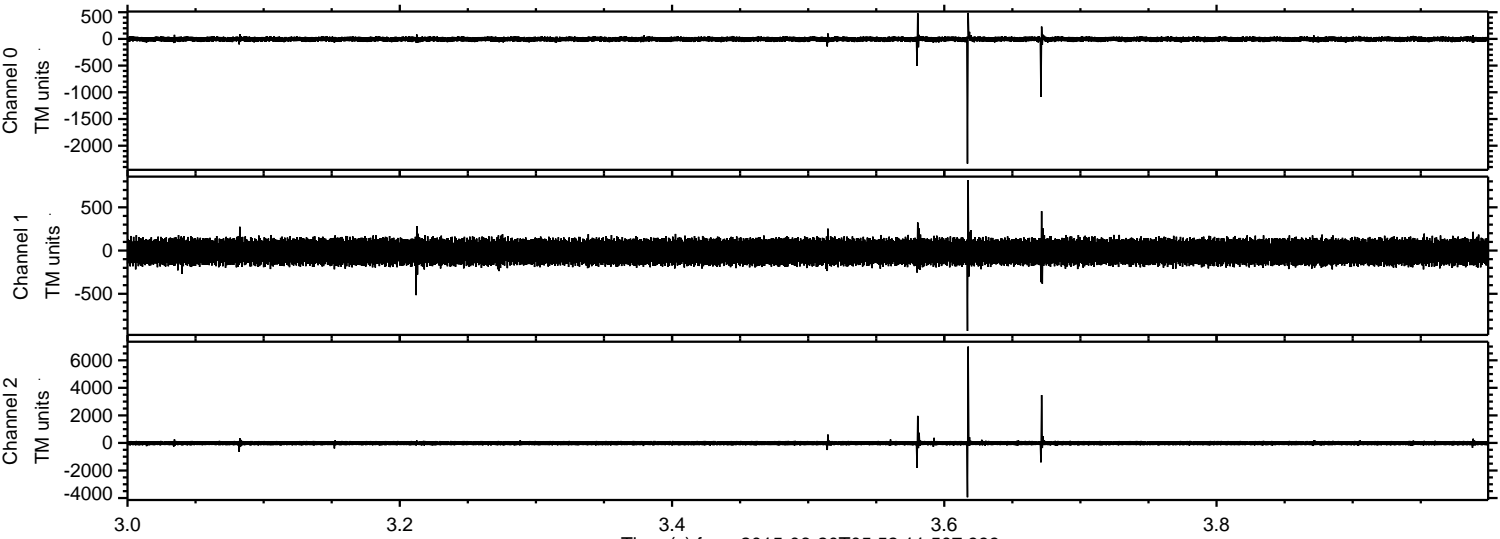

ELMAVAN 3D WAVEFORMS (Measured data sampled at 50 kHz) 51000 packets of 144 samples from 2015-06-20T05:52:11.507.999. Part 69/147

Processed Sat Jun 20 07:58:34 2015 by ELM ver.2012-10-06 from 001__elm20150620_055210__dat00.bin

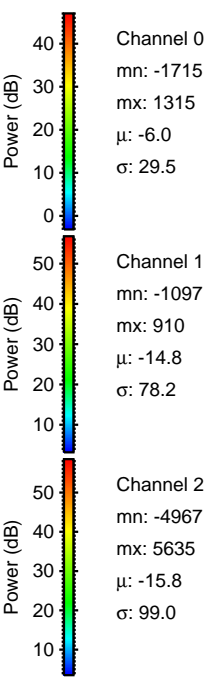
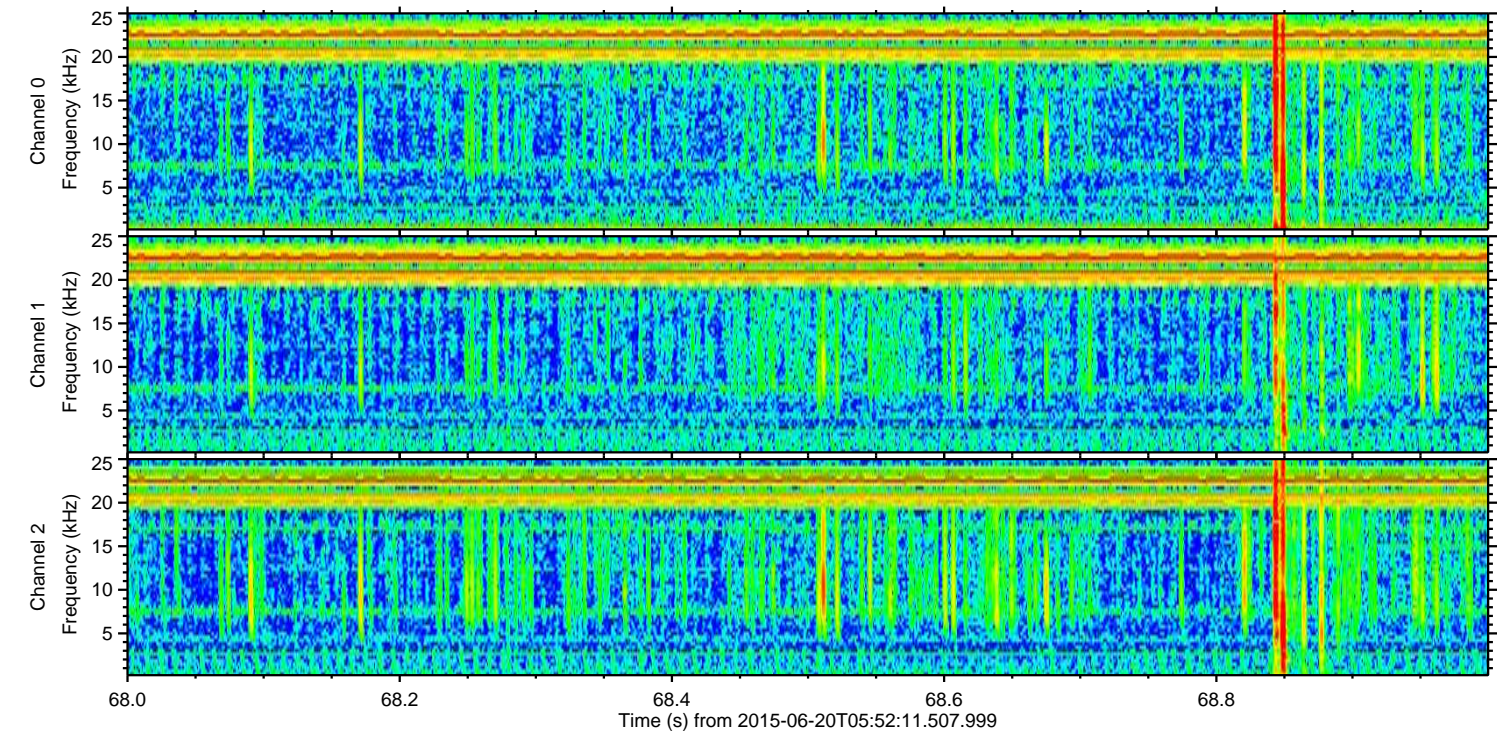
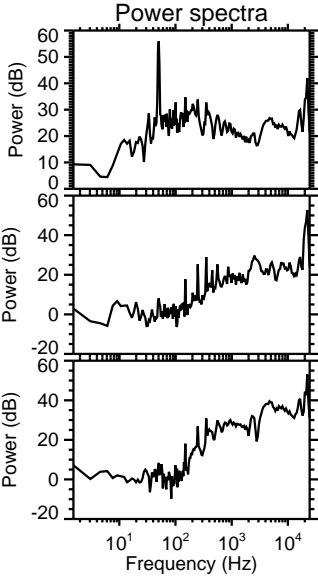
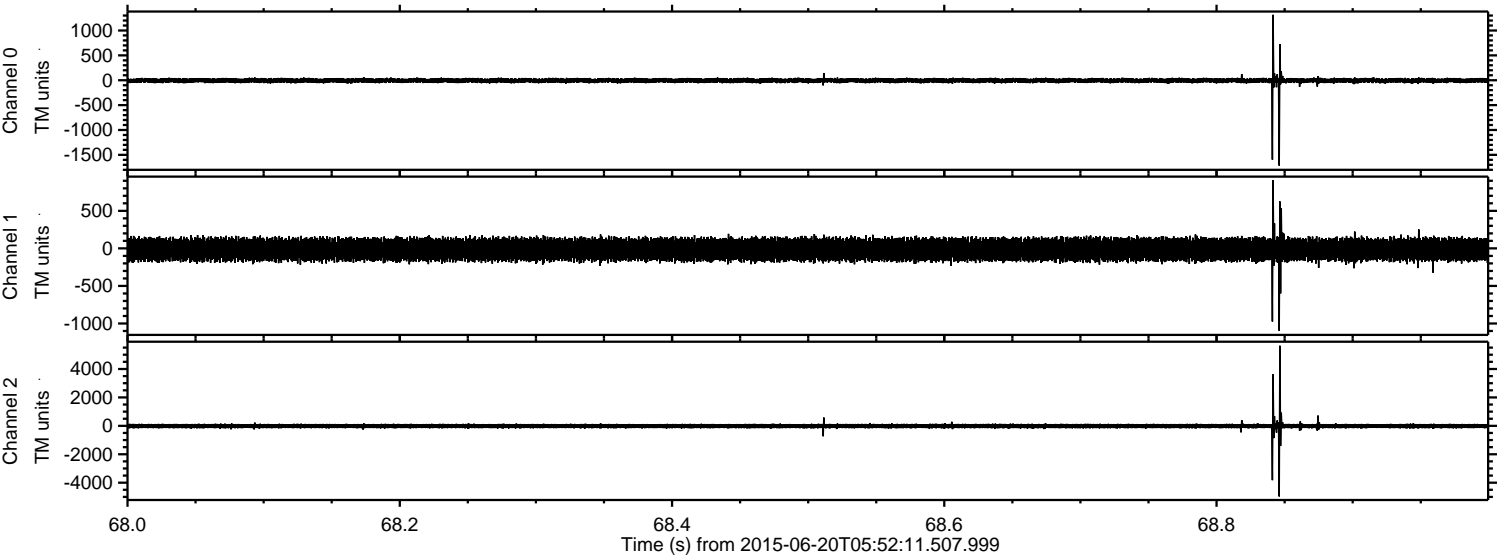

Channel 0
mn: -1715
mx: 1315
 μ : -6.0
 σ : 29.5

Channel 1
mn: -1097
mx: 910
 μ : -14.8
 σ : 78.2

Channel 2
mn: -4967
mx: 5635
 μ : -15.8
 σ : 99.0

Processed Sat Jun 20 07:58:35 2015 by ELM ver.2012-10-06 from 001__elm20150620_055210__dat00.bin

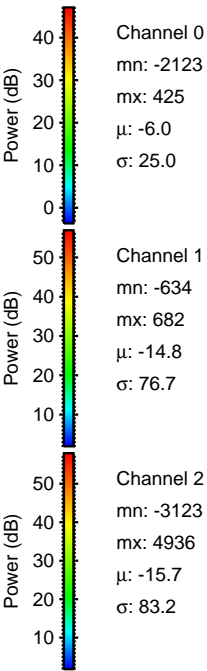
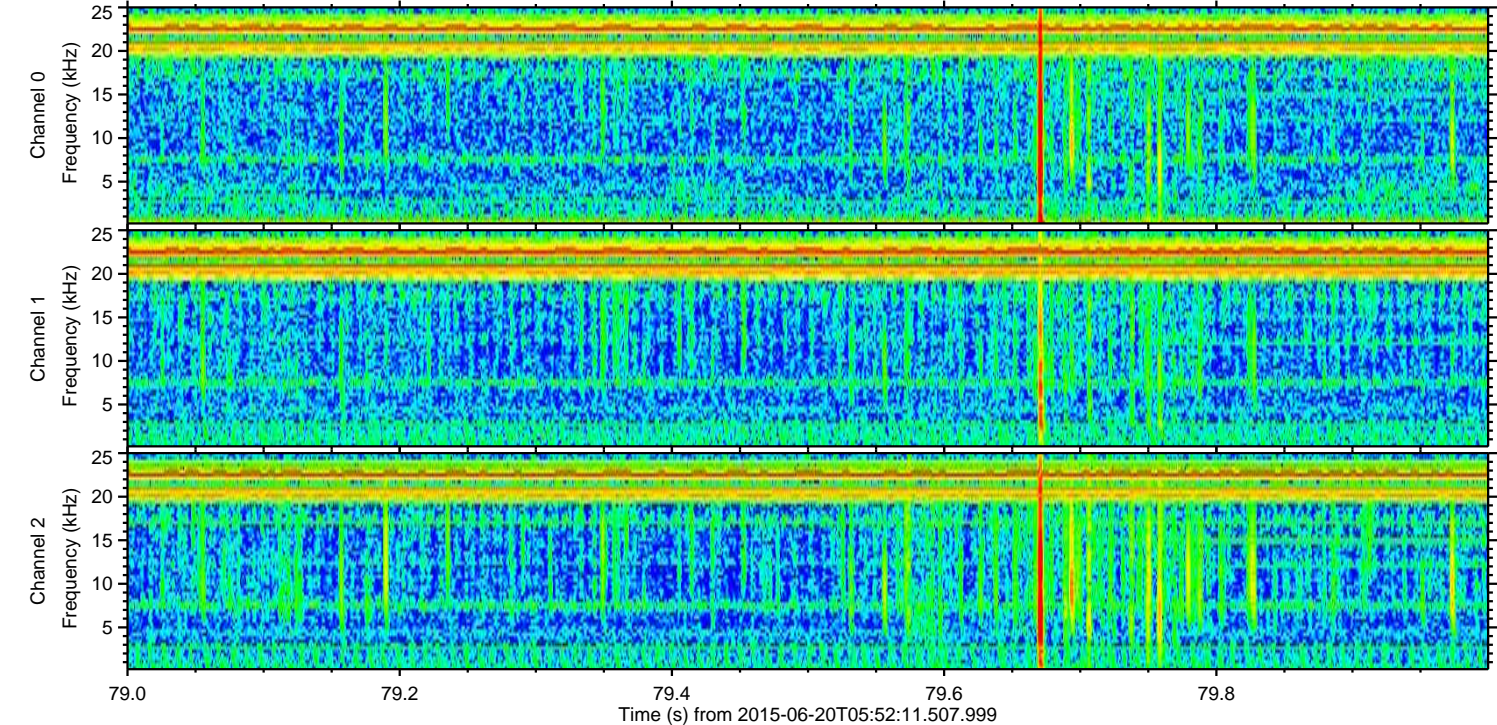
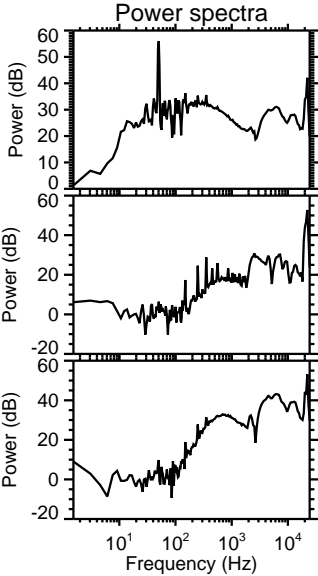
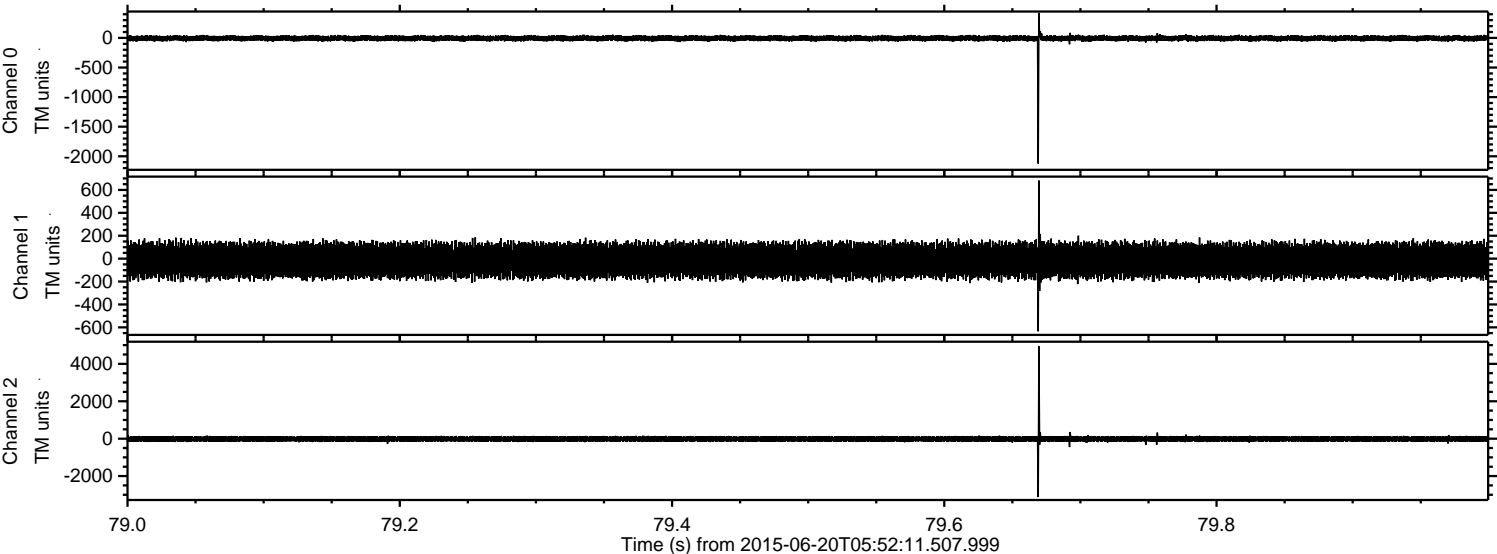

Processed Sat Jun 20 07:58:36 2015 by ELM ver.2012-10-06 from 001__elm20150620_055210__dat00.bin

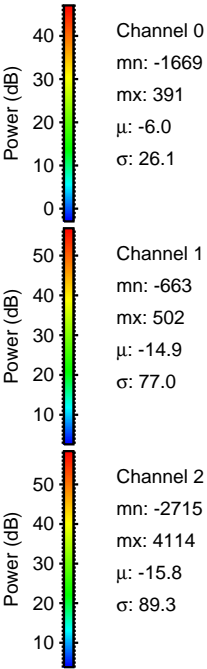
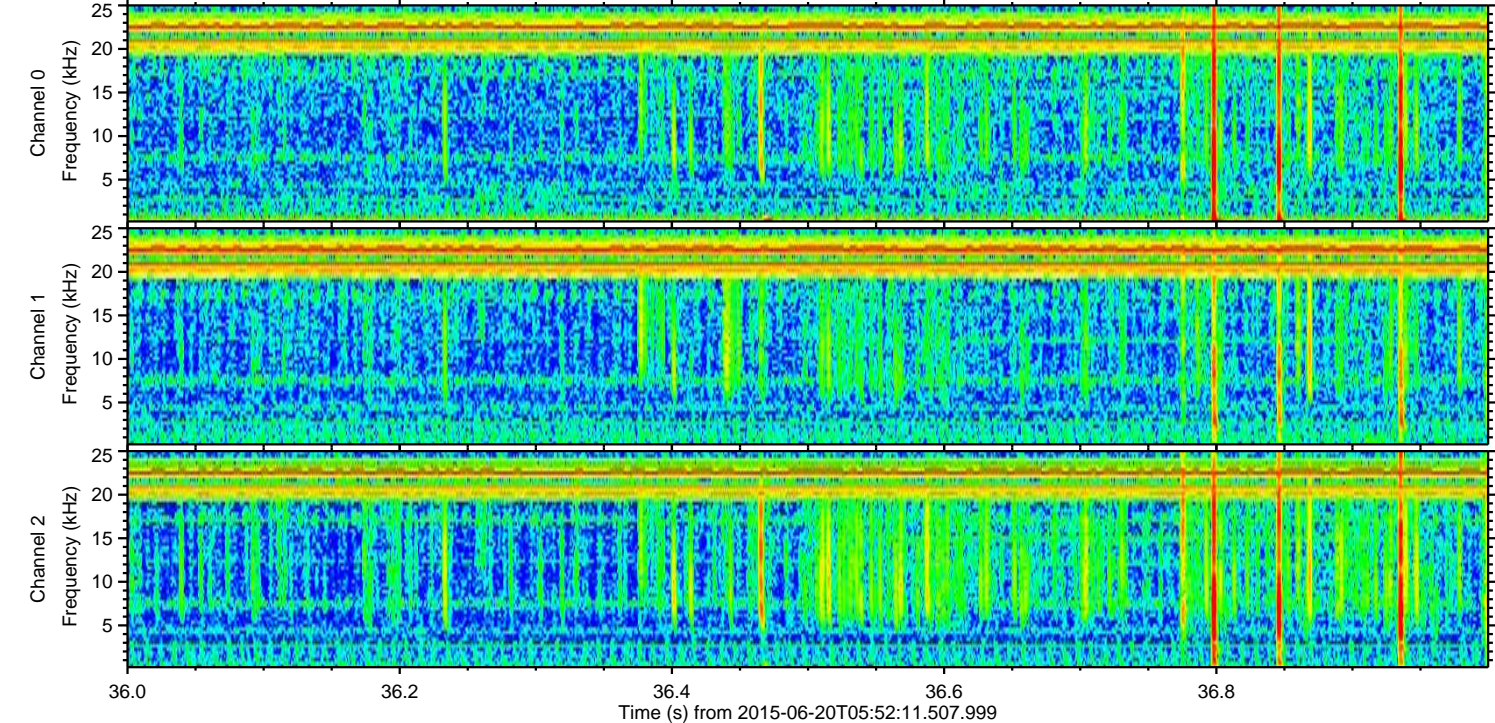
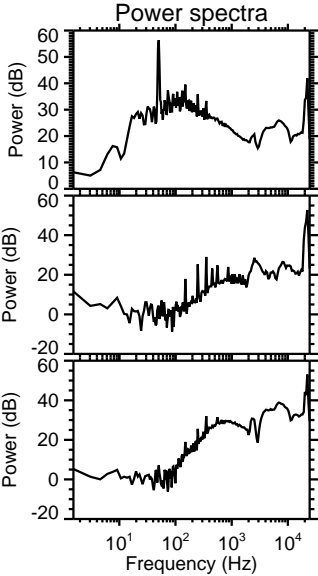
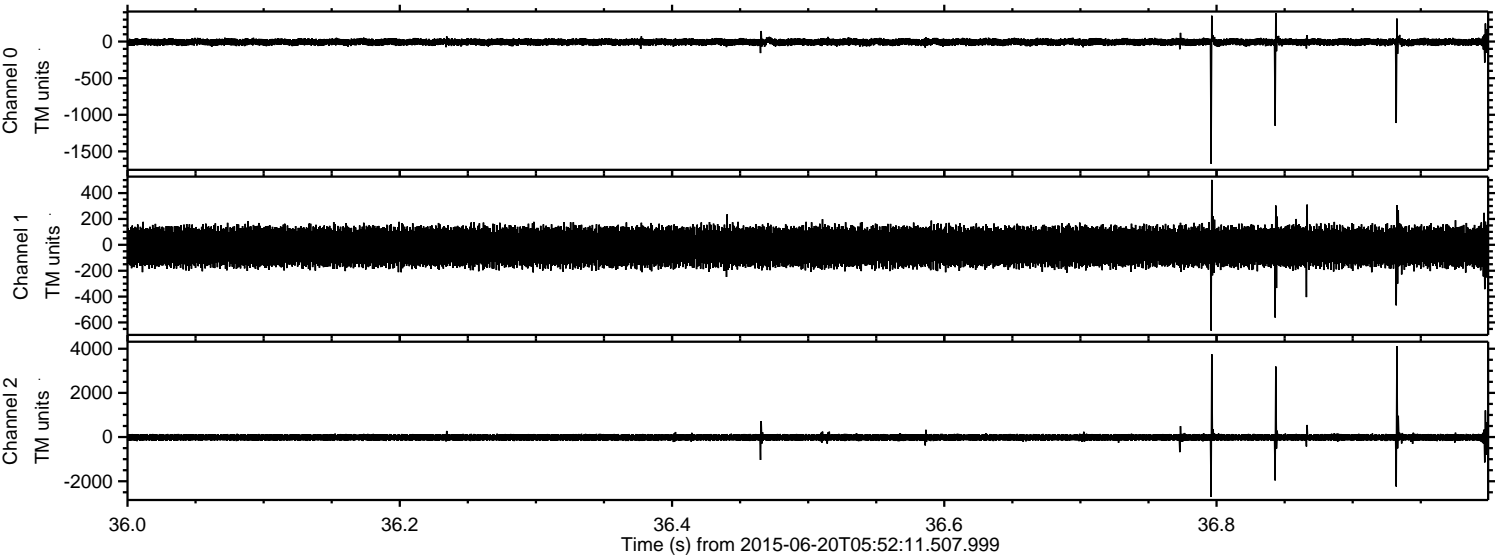

Channel 0
mn: -1669
mx: 391
 μ : -6.0
 σ : 26.1

Channel 1
mn: -663
mx: 502
 μ : -14.9
 σ : 77.0

Channel 2
mn: -2715
mx: 4114
 μ : -15.8
 σ : 89.3

Processed Sat Jun 20 07:58:37 2015 by ELM ver.2012-10-06 from 001__elm20150620_055210__dat00.bin

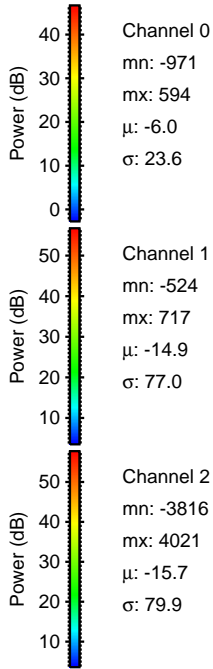
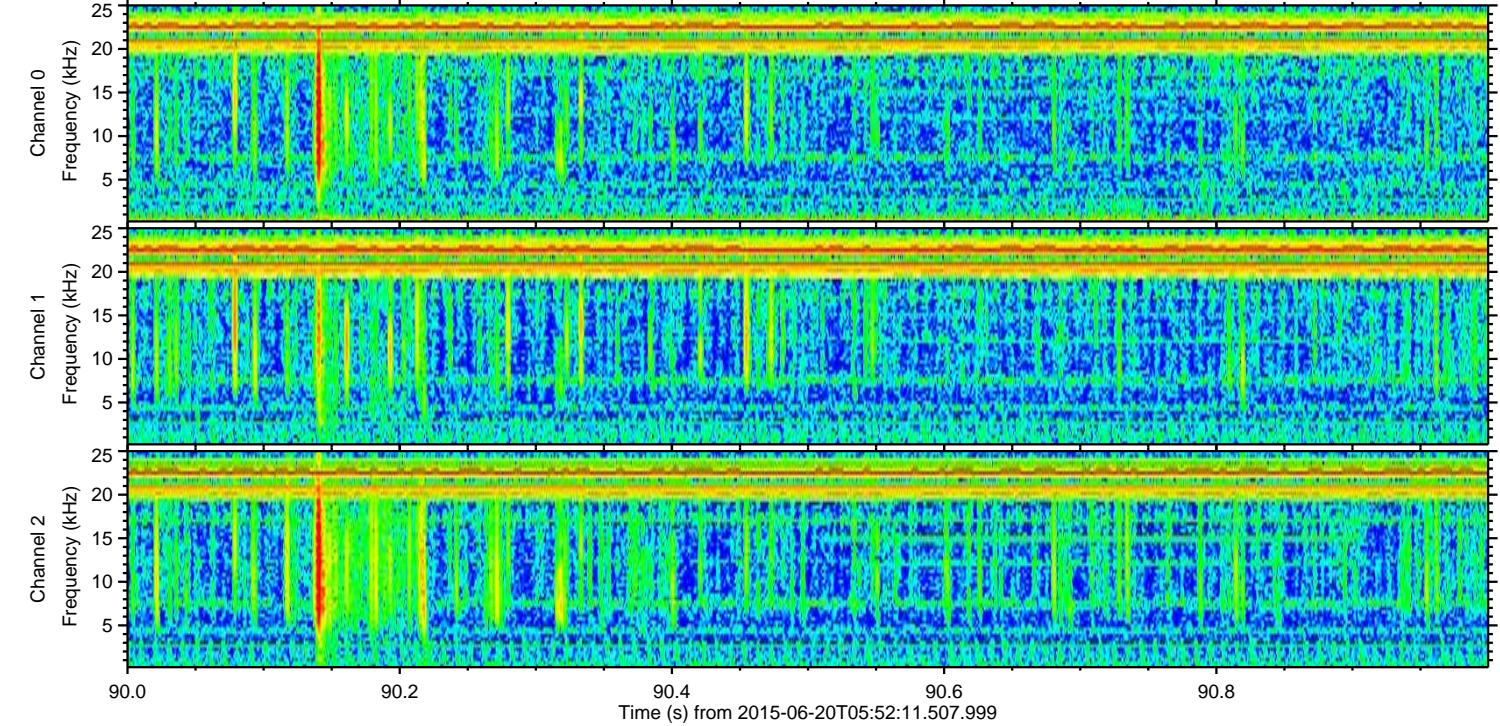
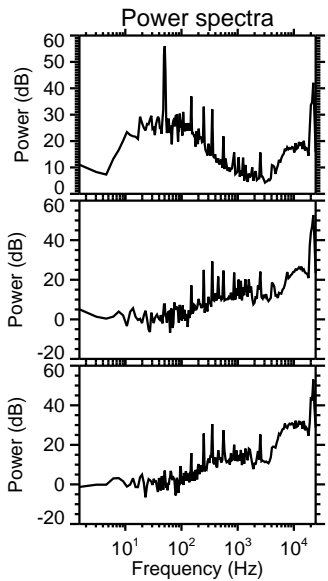
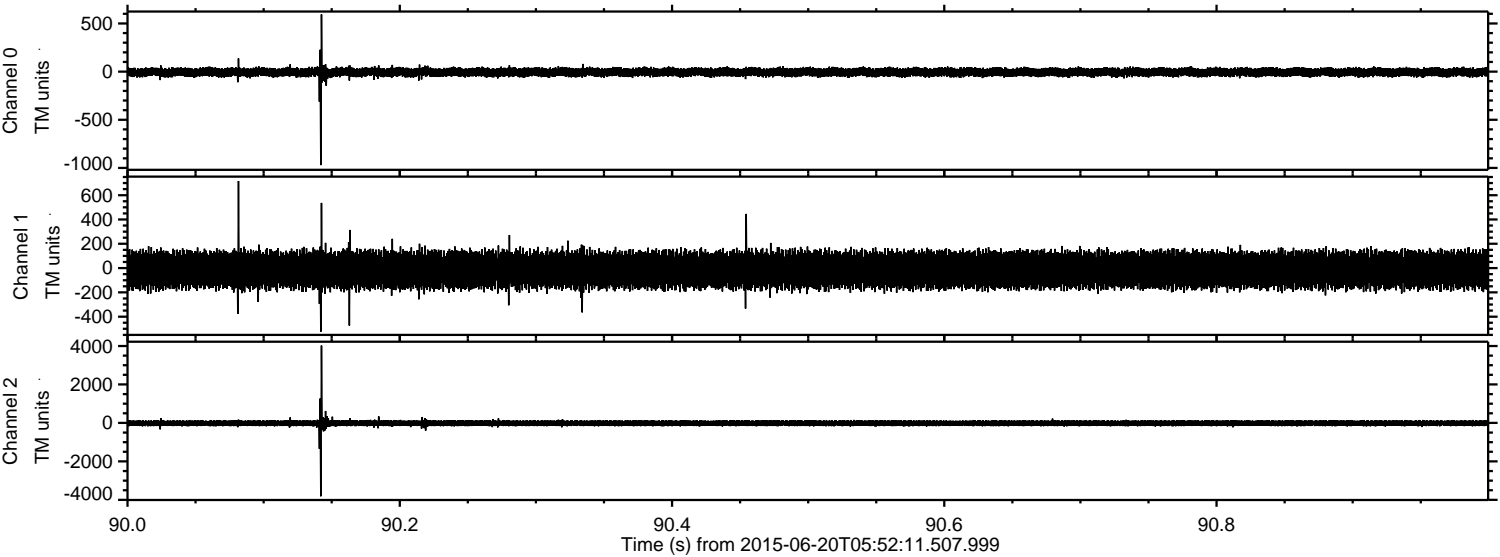

Processed Sat Jun 20 07:58:38 2015 by ELM ver.2012-10-06 from 001__elm20150620_055210__dat00.bin

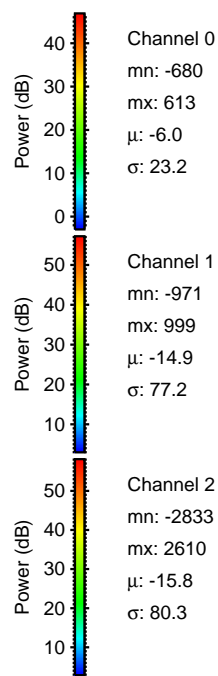
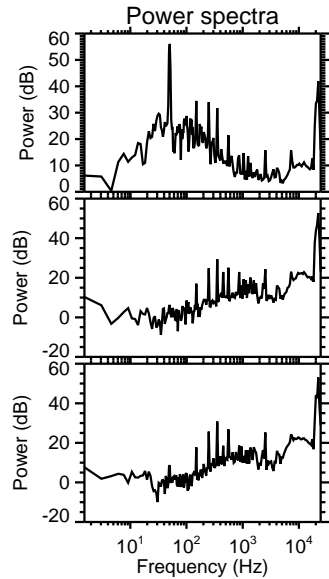
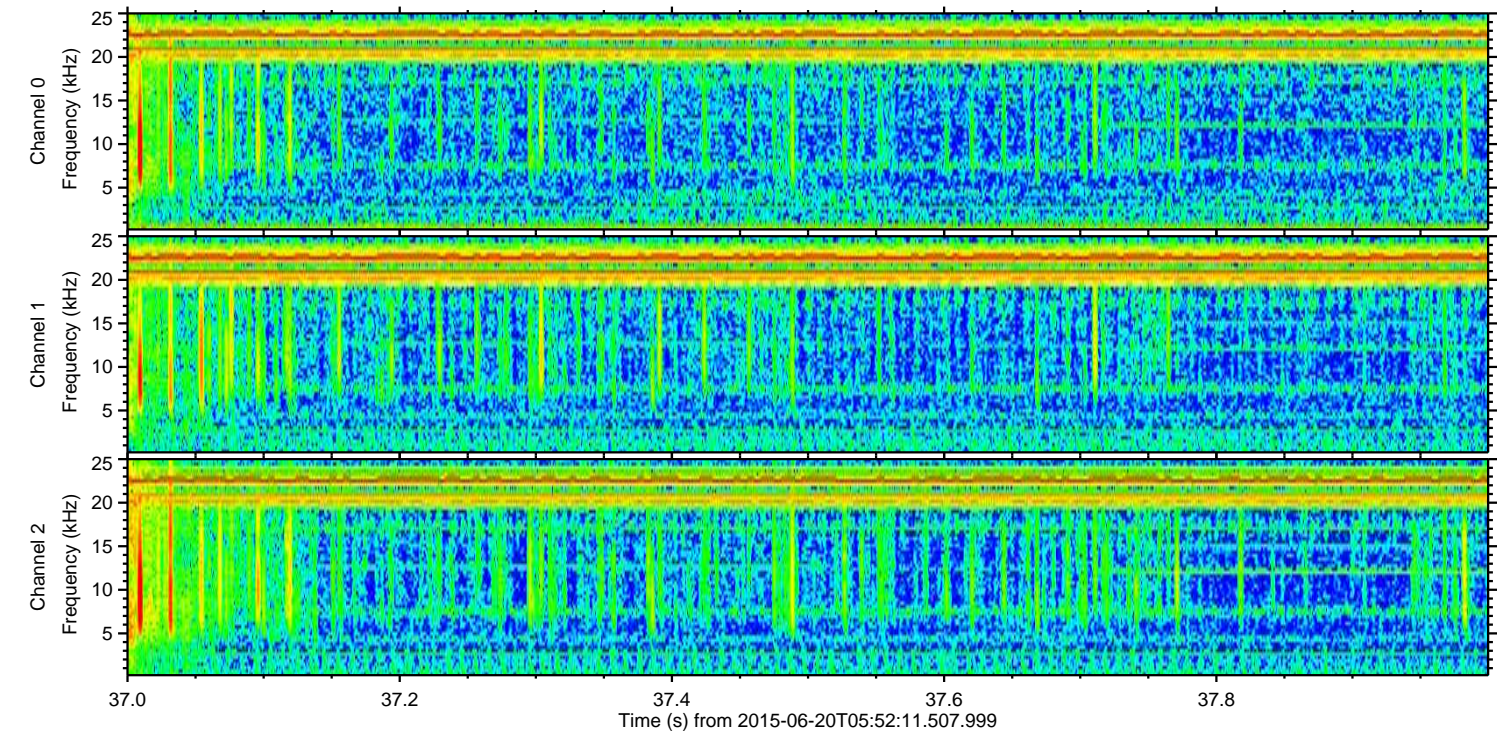
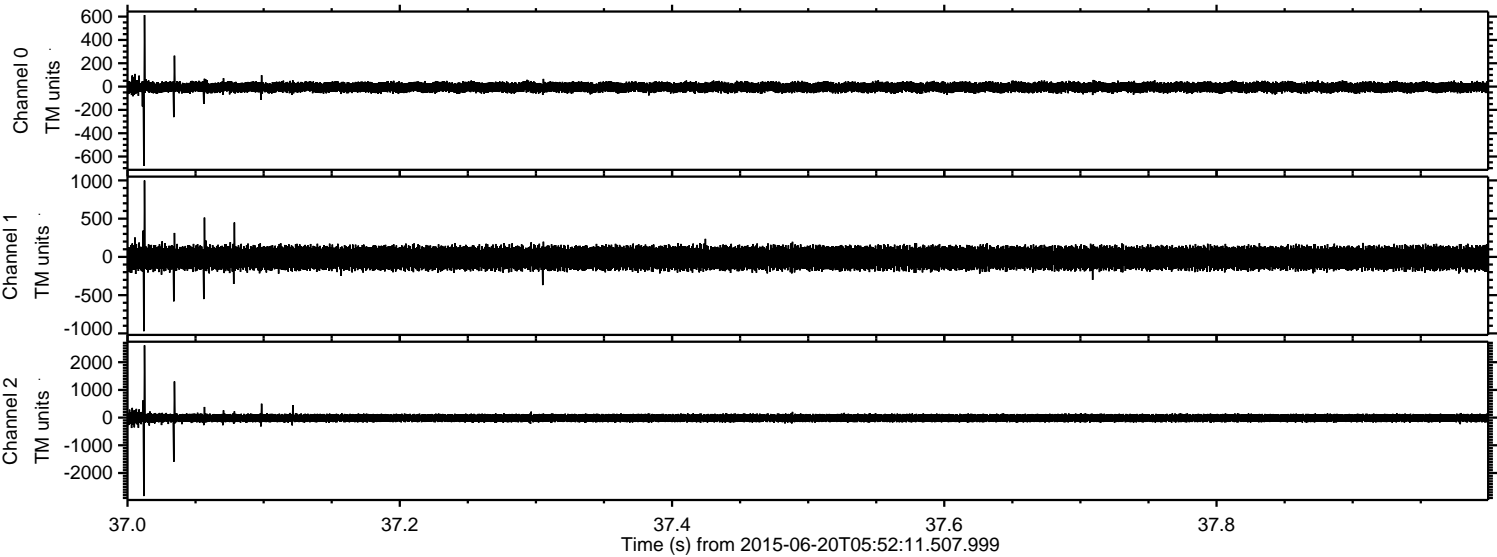

Processed Sat Jun 20 07:58:39 2015 by ELM ver.2012-10-06 from 001__elm20150620_055210__dat00.bin

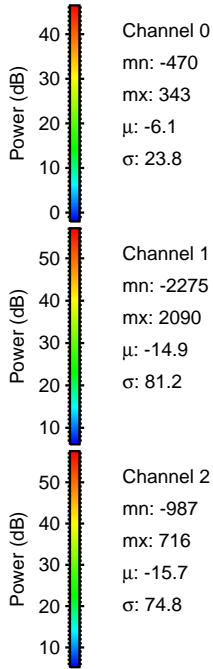
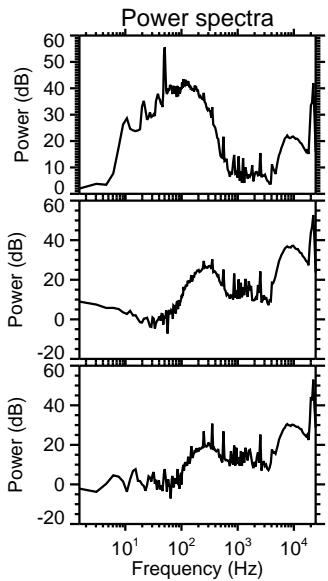
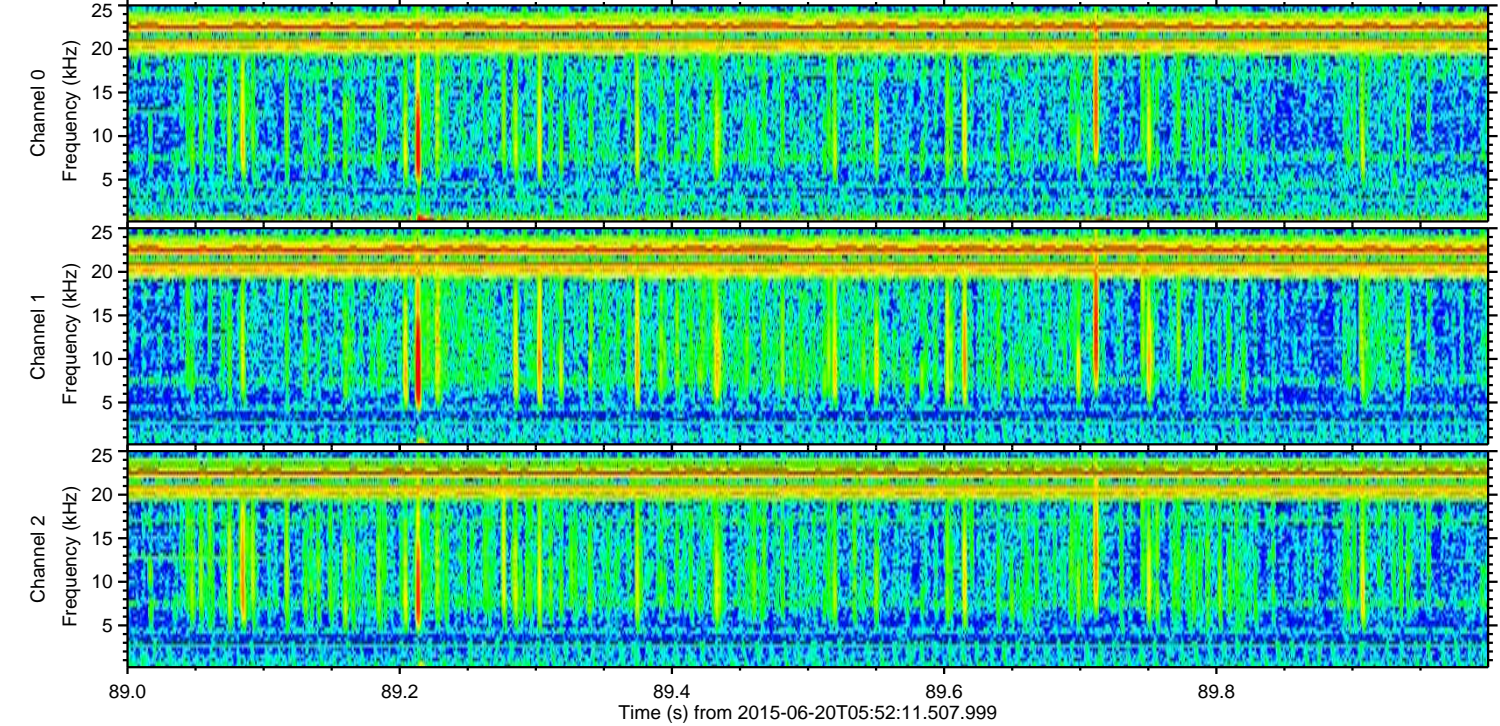
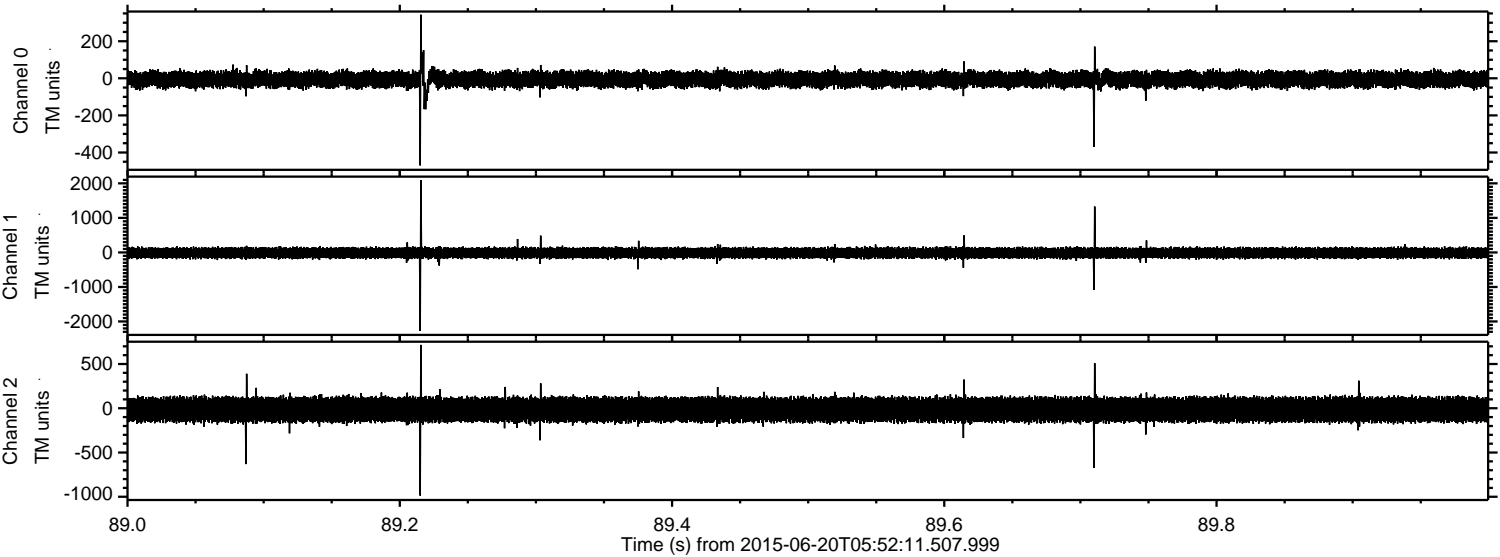

Processed Sat Jun 20 07:58:41 2015 by ELM ver.2012-10-06 from 001__elm20150620_055210__dat00.bin

