

ELMAVAN 3D WAVEFORMS (Measured data sampled at 50 kHz) 51000 packets of 144 samples from 2015-06-20T04:42:08.723.000.

Processed Sat Jun 20 06:48:46 2015 by ELM ver.2012-10-06 from 001\_\_elm20150620\_044207\_\_dat00.bin

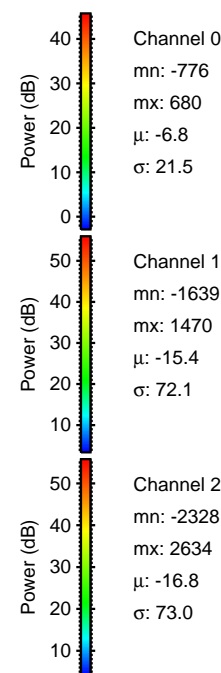

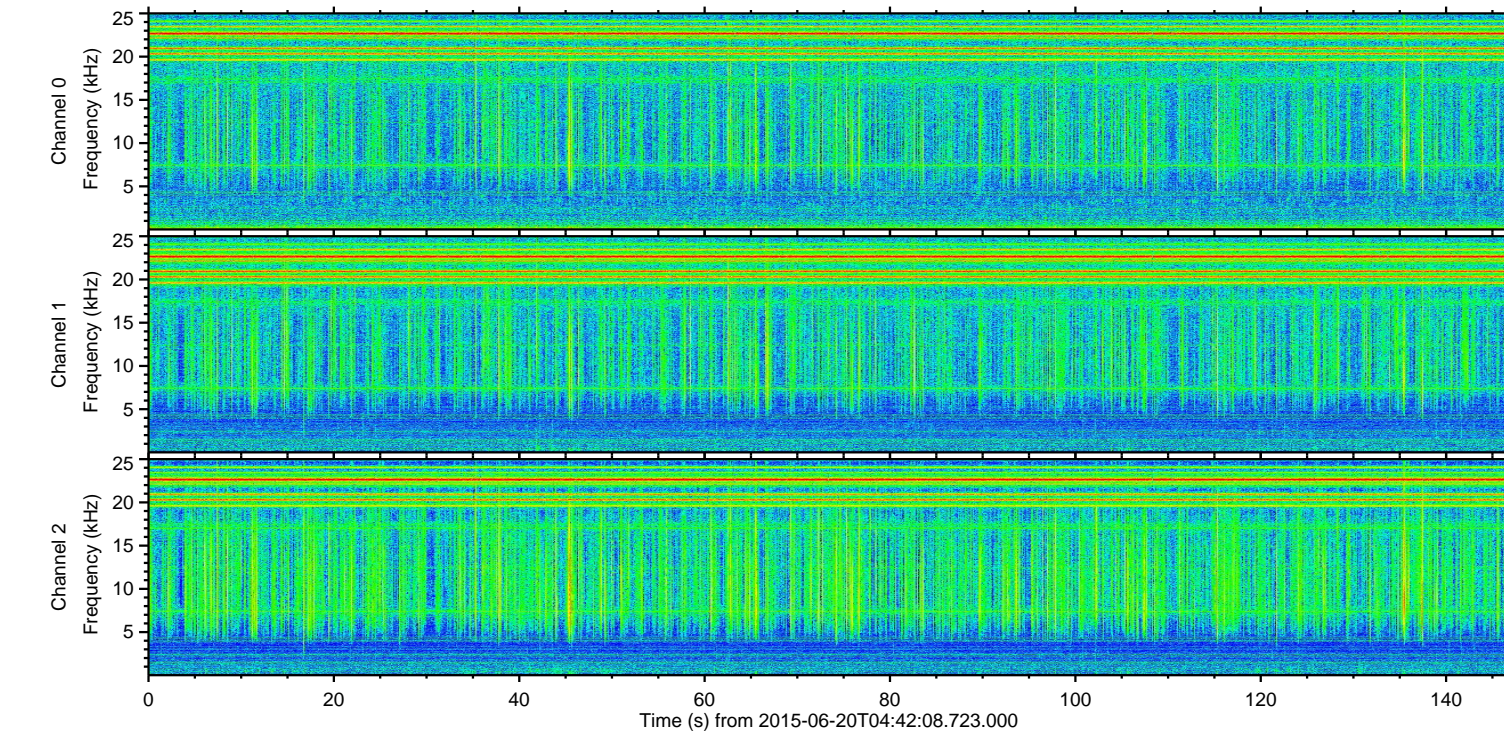
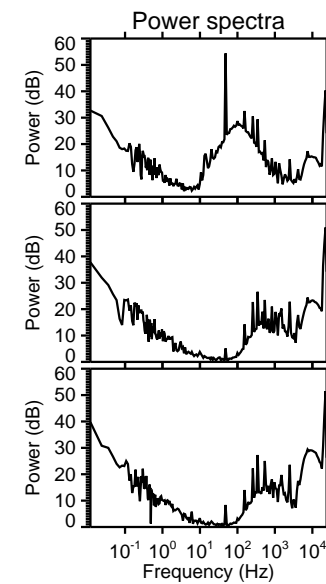
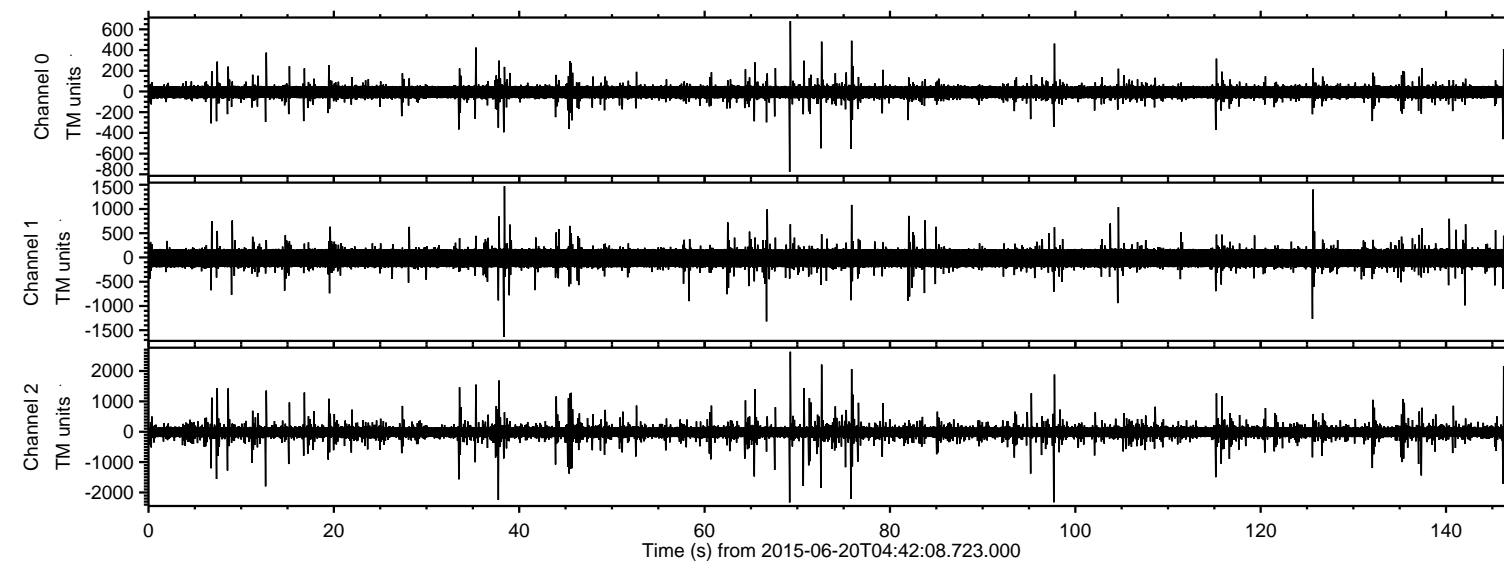

Processed Sat Jun 20 06:49:08 2015 by ELM ver.2012-10-06 from 001\_\_elm20150620\_044207\_\_dat00.bin

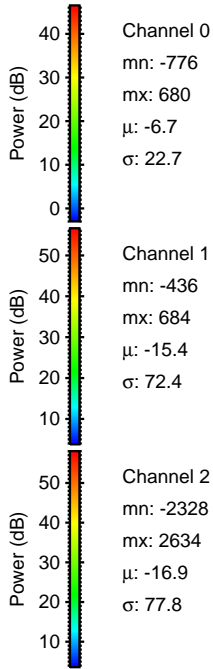
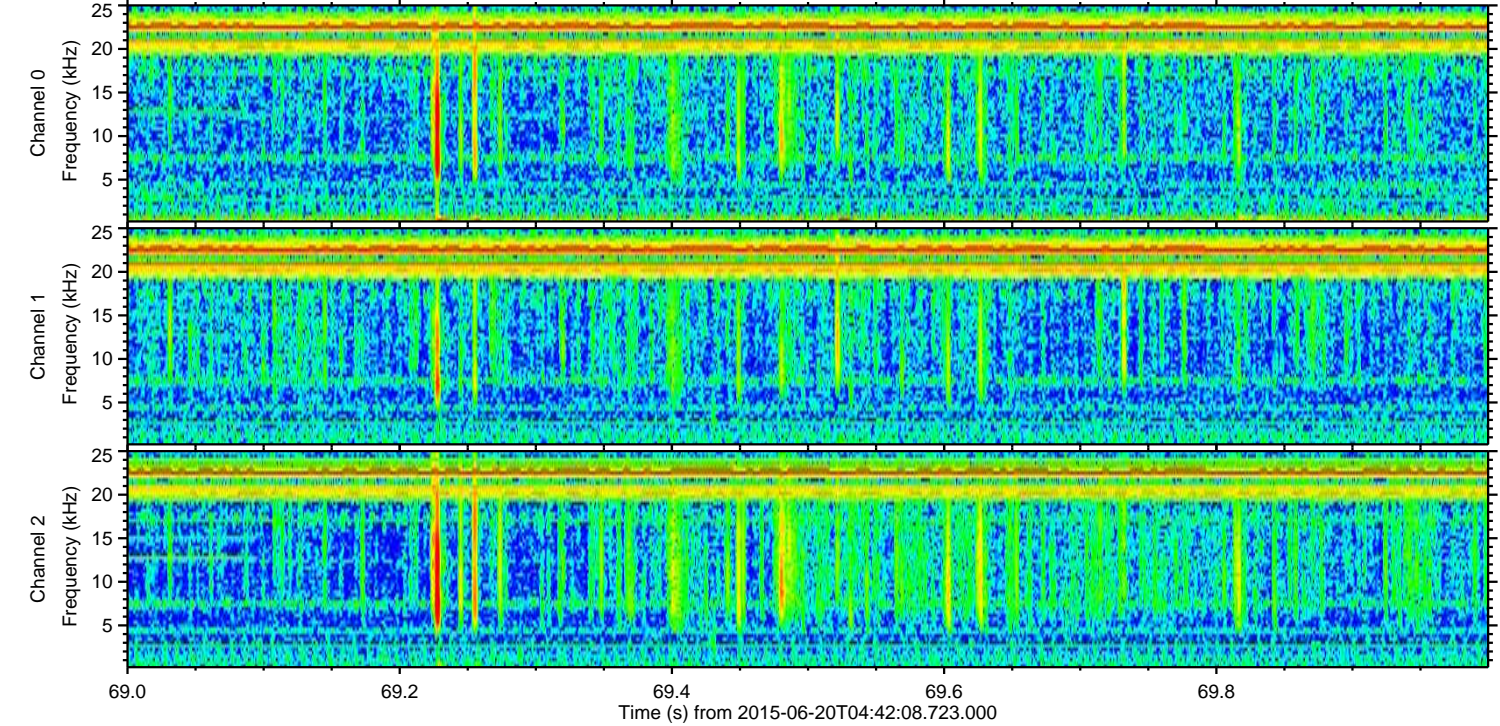
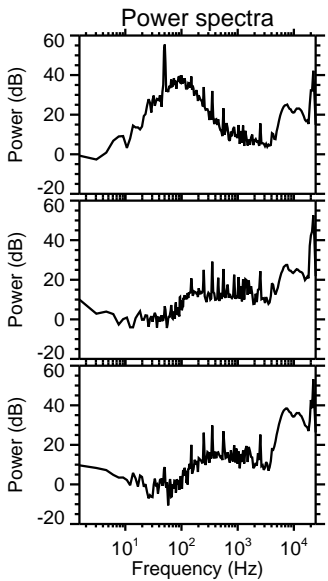
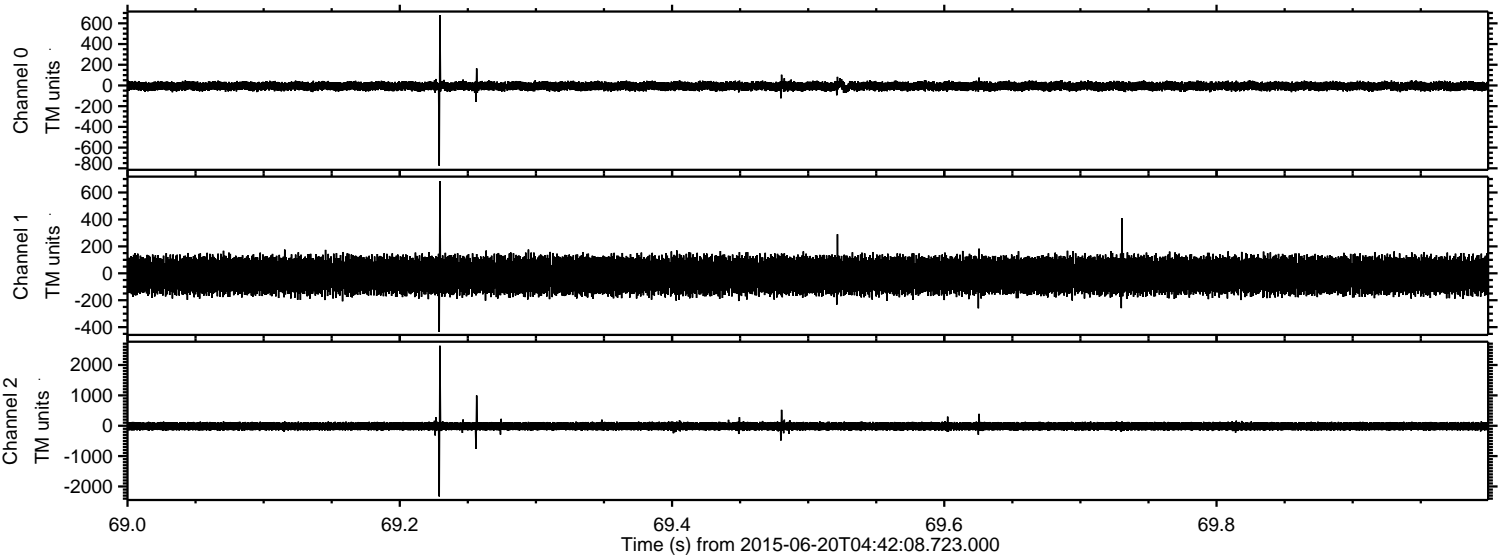

Channel 0  
mn: -776  
mx: 680  
 $\mu$ : -6.7  
 $\sigma$ : 22.7

Channel 1  
mn: -436  
mx: 684  
 $\mu$ : -15.4  
 $\sigma$ : 72.4

Channel 2  
mn: -2328  
mx: 2634  
 $\mu$ : -16.9  
 $\sigma$ : 77.8



Processed Sat Jun 20 06:49:09 2015 by ELM ver.2012-10-06 from 001\_\_elm20150620\_044207\_\_dat00.bin

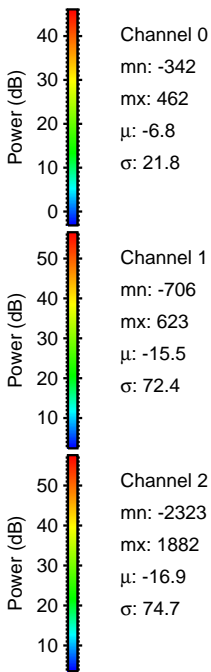
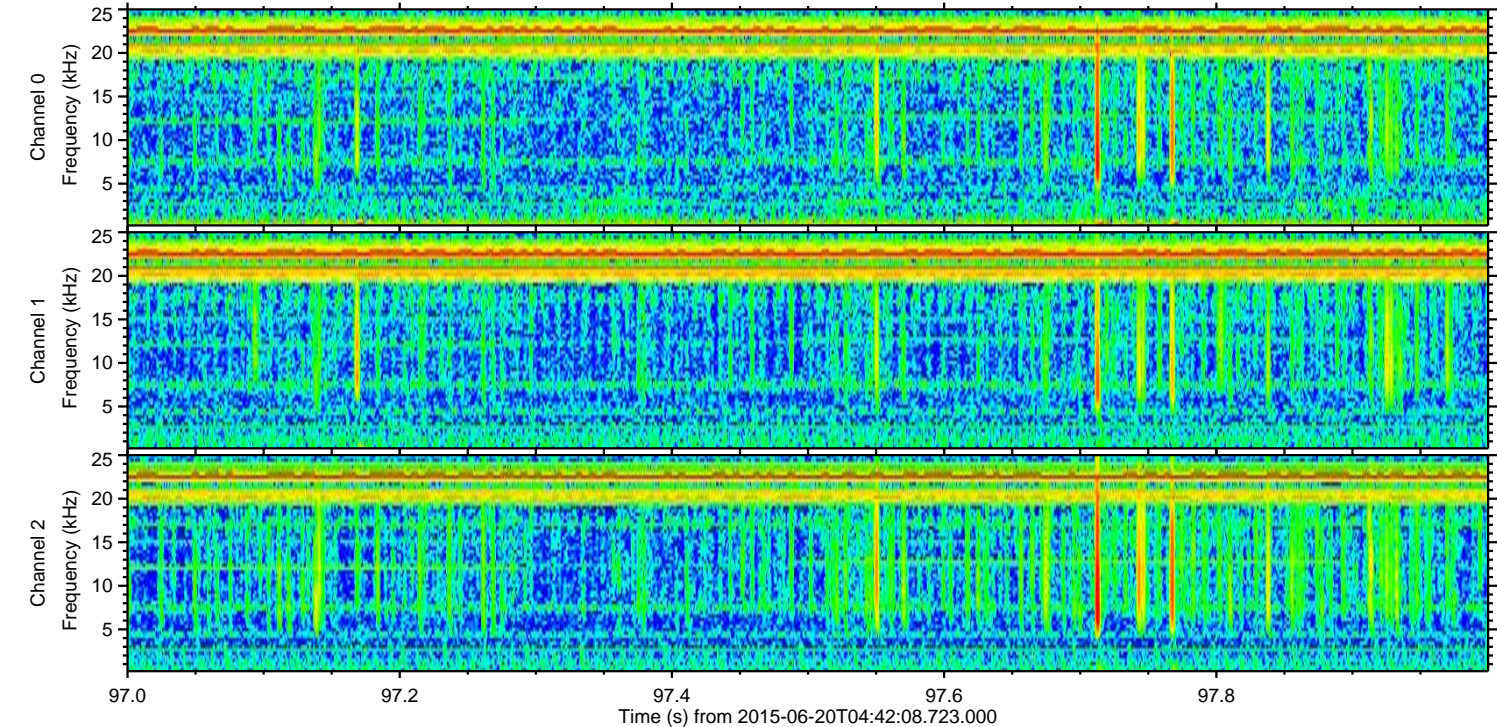
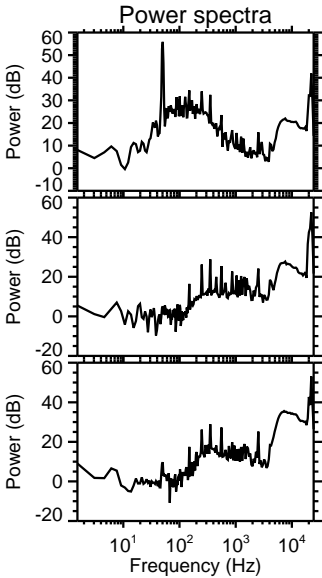
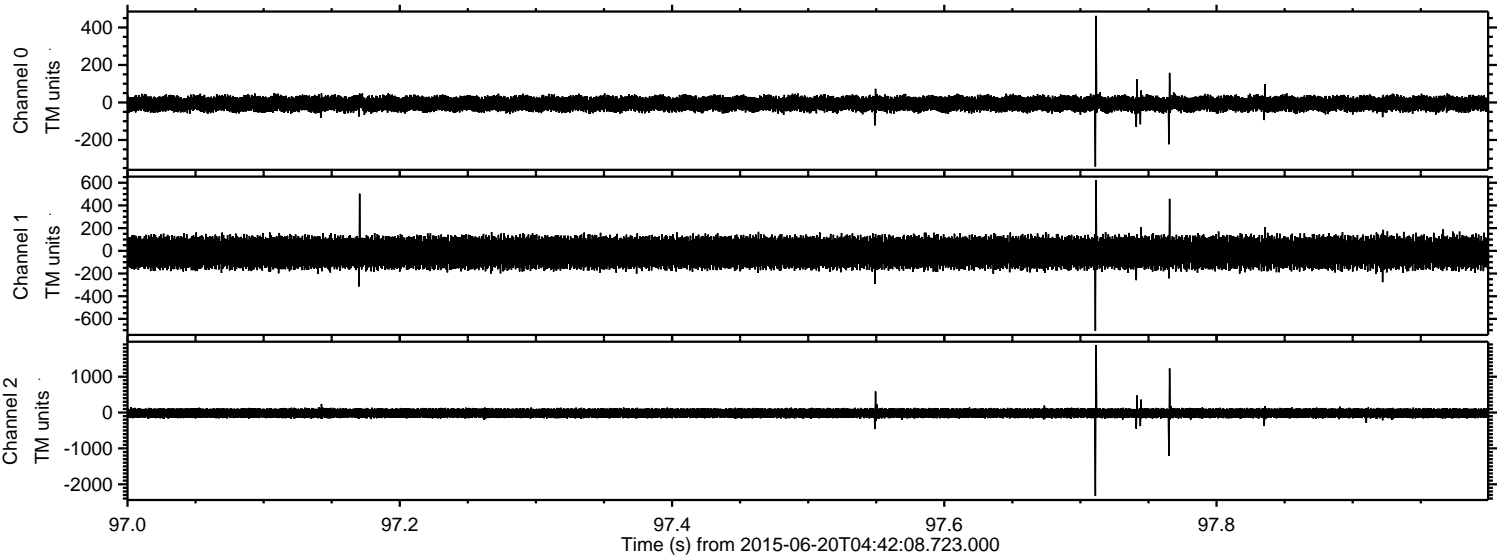

Power spectra

Channel 0  
mn: -342  
mx: 462  
 $\mu$ : -6.8  
 $\sigma$ : 21.8

Channel 1  
mn: -706  
mx: 623  
 $\mu$ : -15.5  
 $\sigma$ : 72.4

Channel 2  
mn: -2323  
mx: 1882  
 $\mu$ : -16.9  
 $\sigma$ : 74.7



Processed Sat Jun 20 06:49:10 2015 by ELM ver.2012-10-06 from 001\_\_elm20150620\_044207\_\_dat00.bin

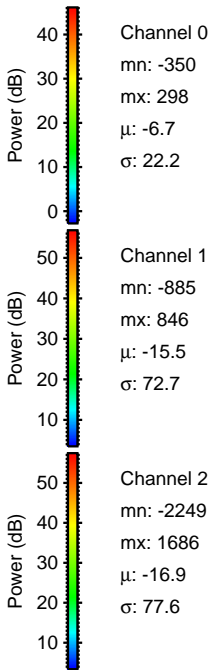
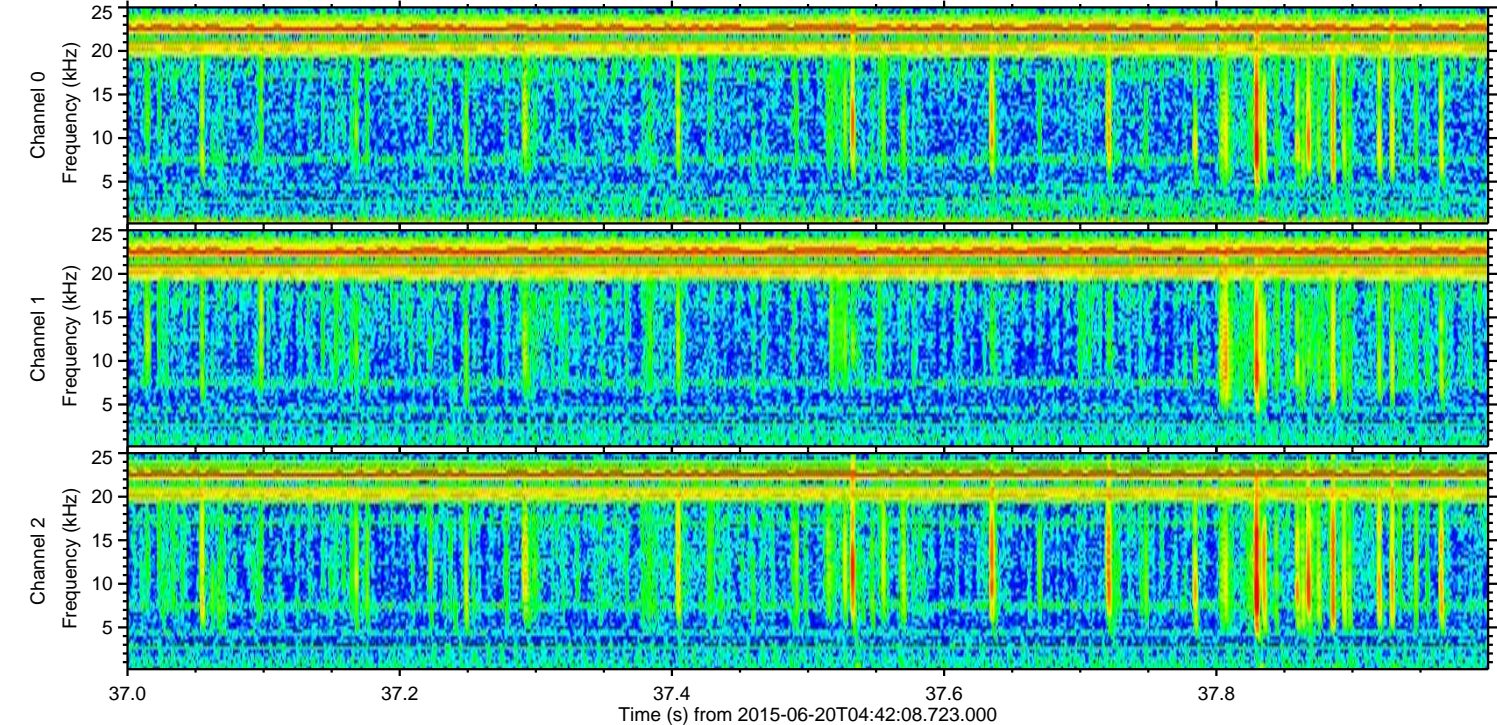
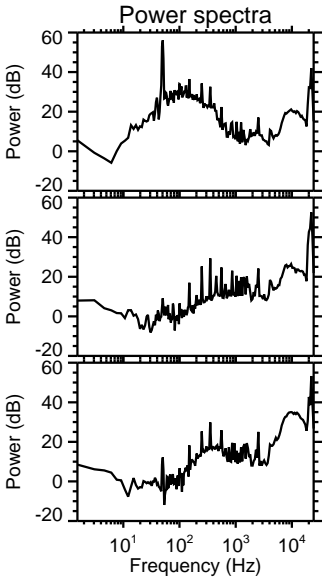
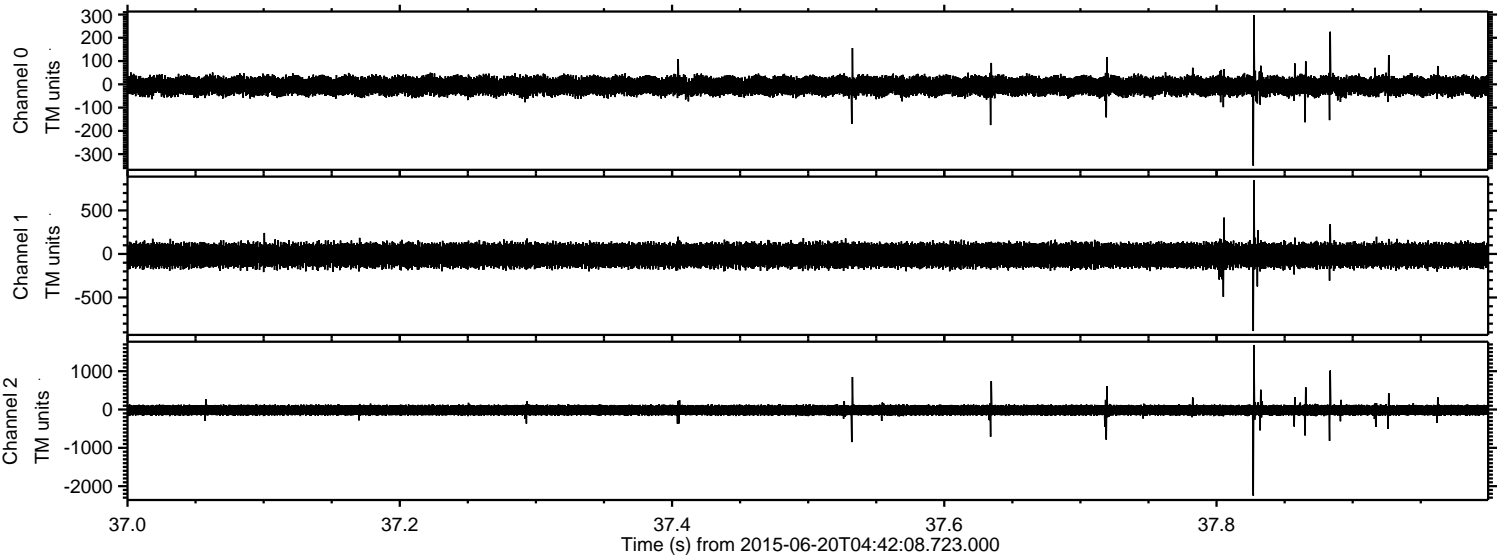



Processed Sat Jun 20 06:49:12 2015 by ELM ver.2012-10-06 from 001\_\_elm20150620\_044207\_\_dat00.bin

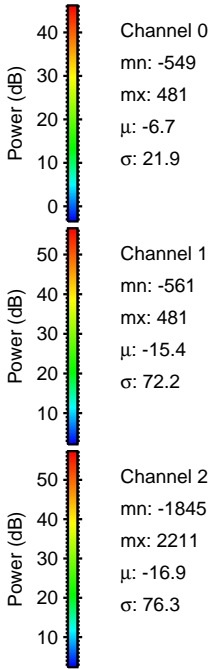
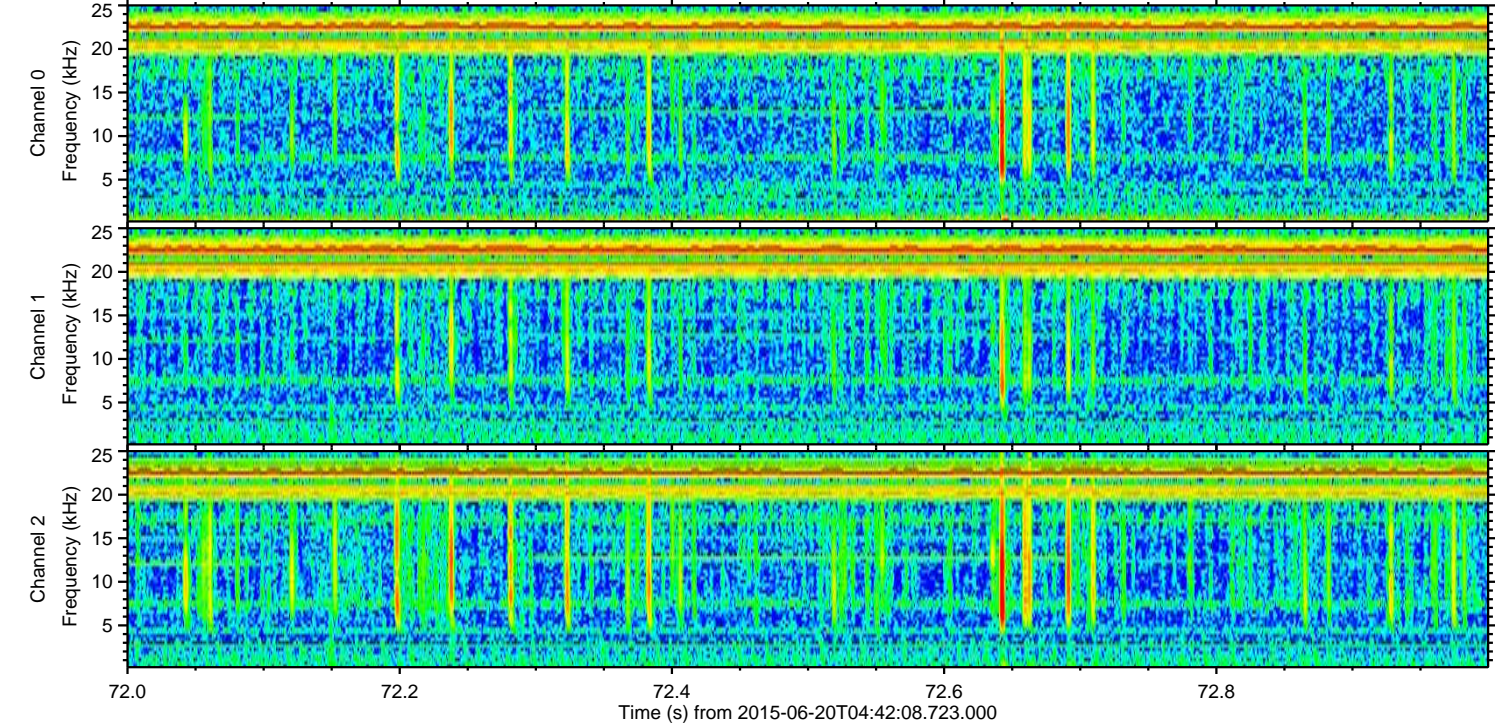
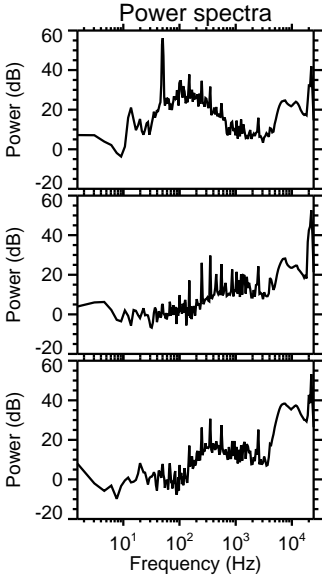
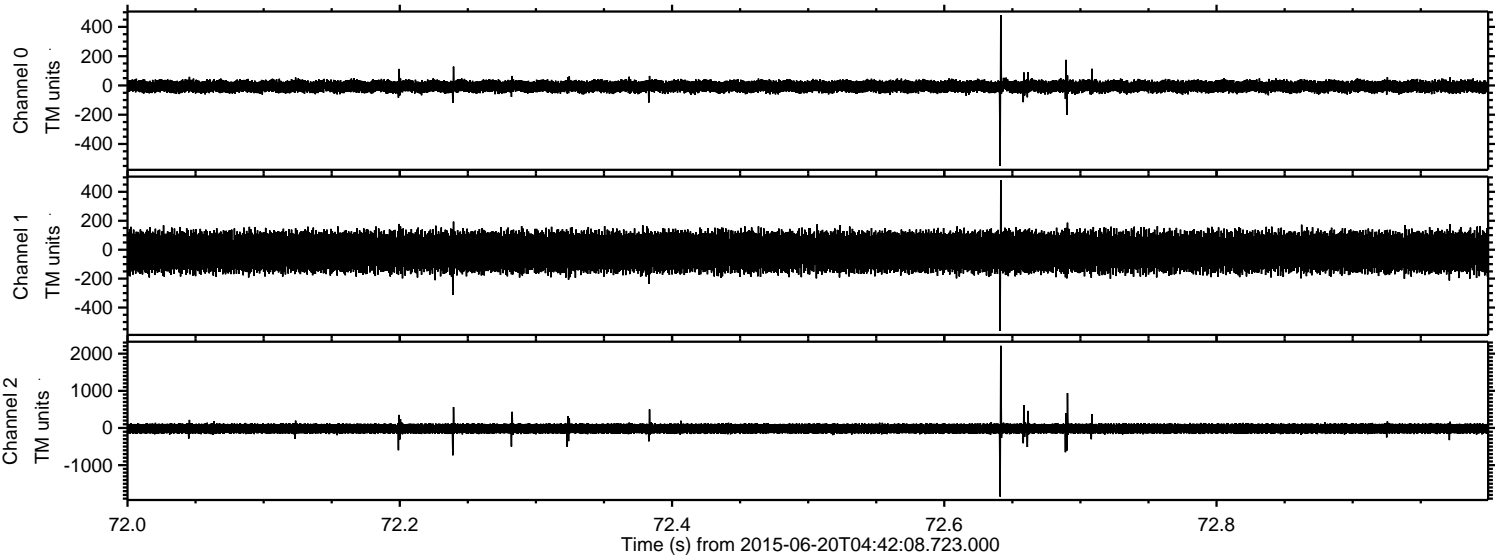



Processed Sat Jun 20 06:49:13 2015 by ELM ver.2012-10-06 from 001\_\_elm20150620\_044207\_\_dat00.bin

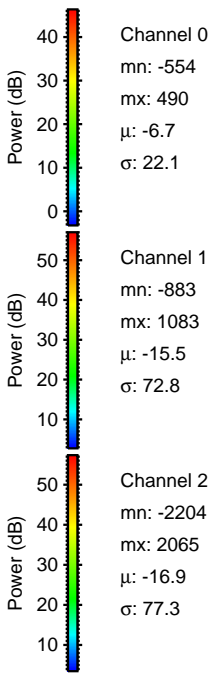
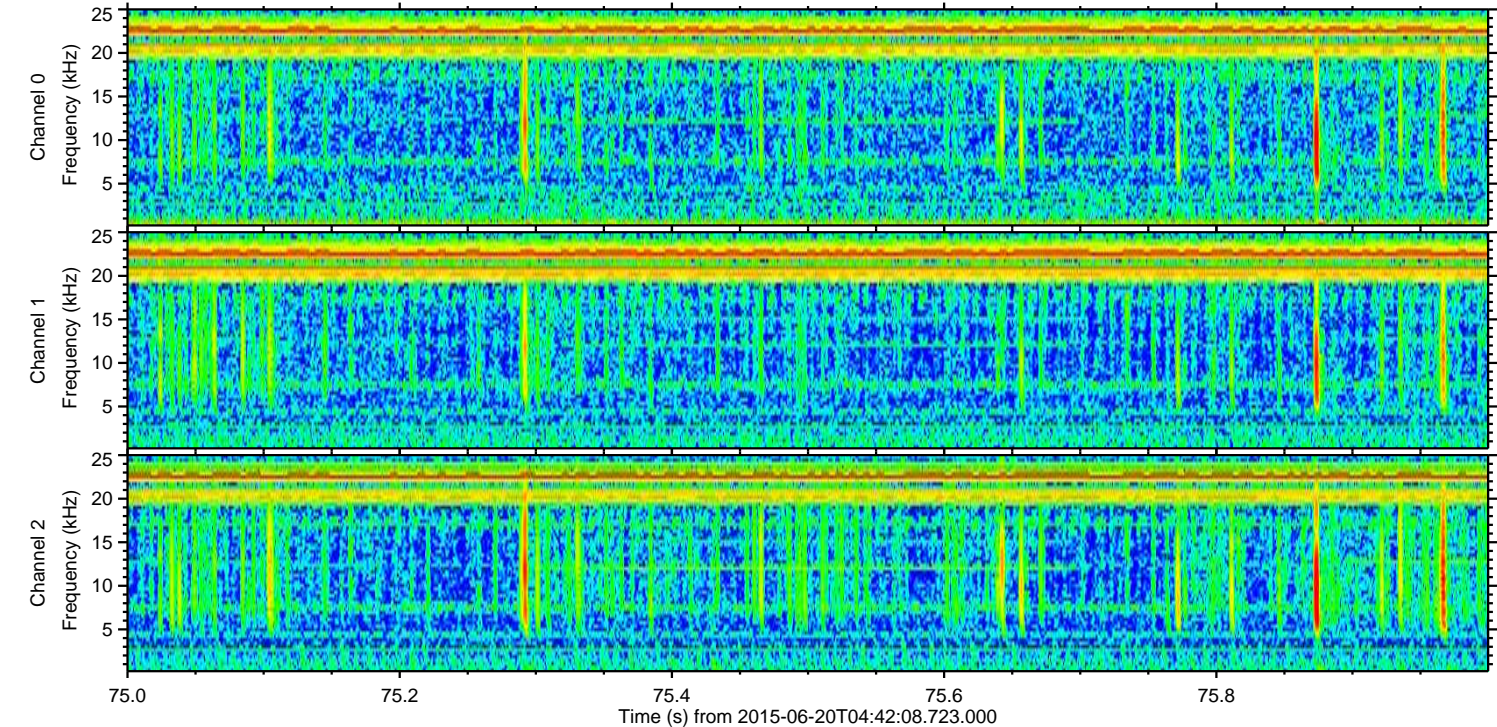
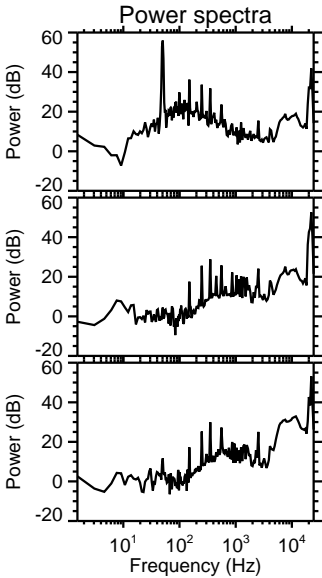
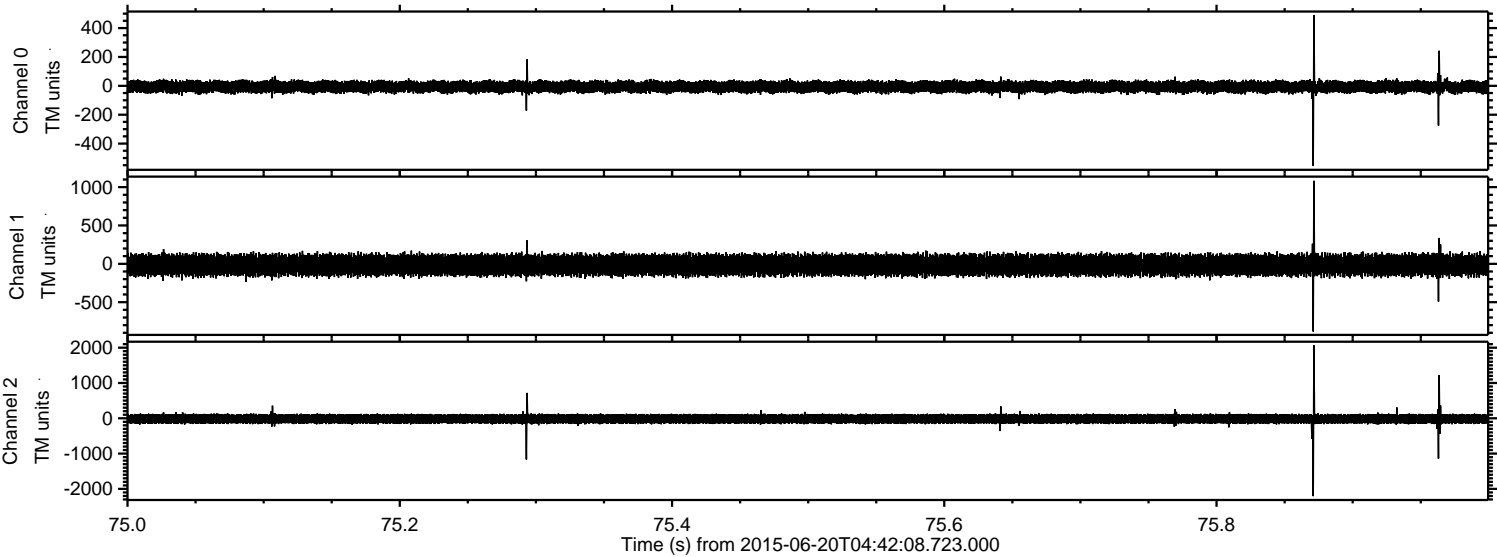



Processed Sat Jun 20 06:49:14 2015 by ELM ver.2012-10-06 from 001\_\_elm20150620\_044207\_\_dat00.bin

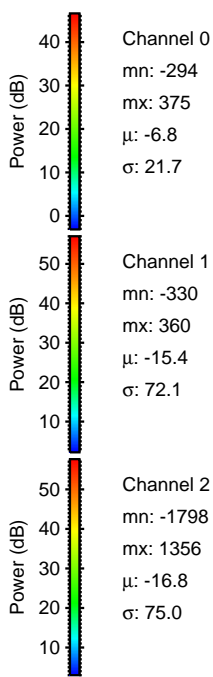
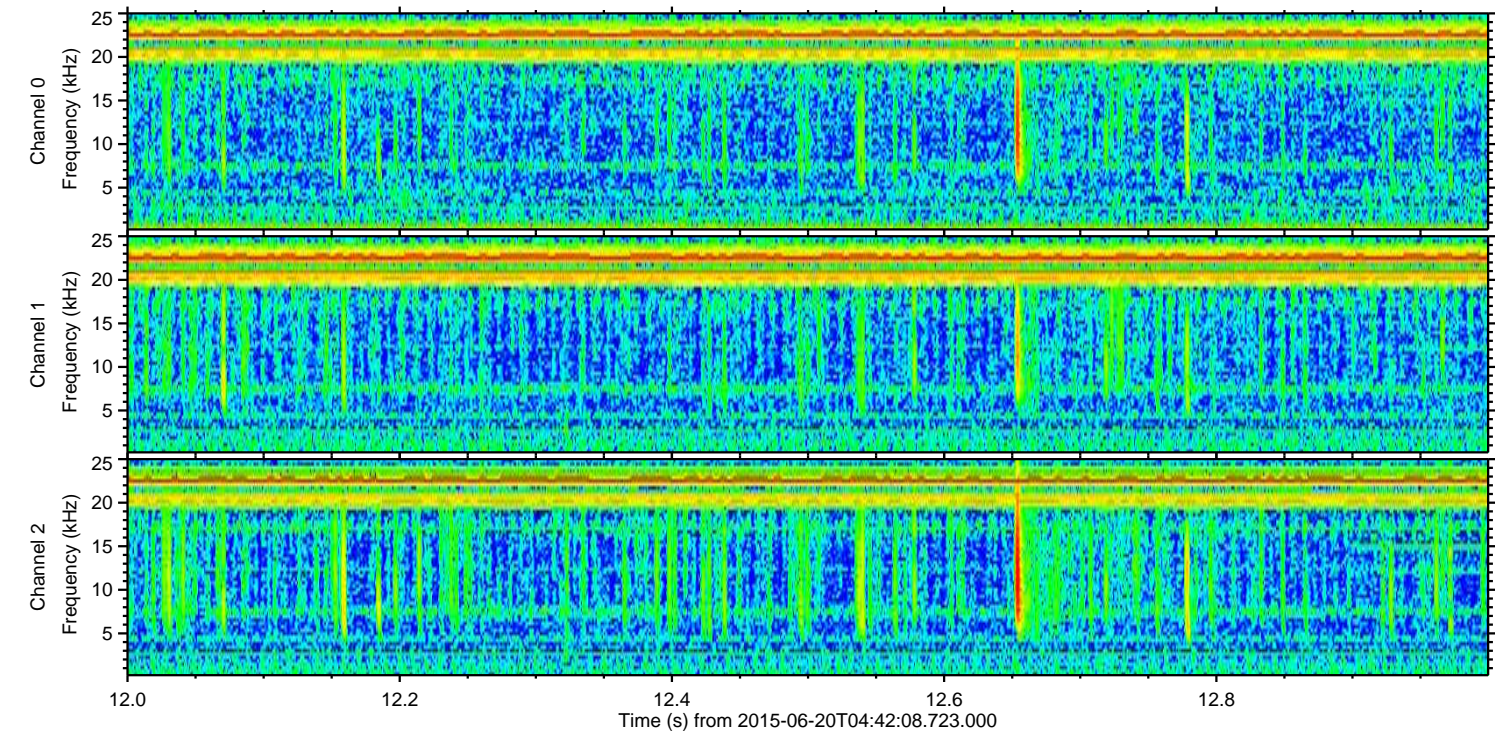
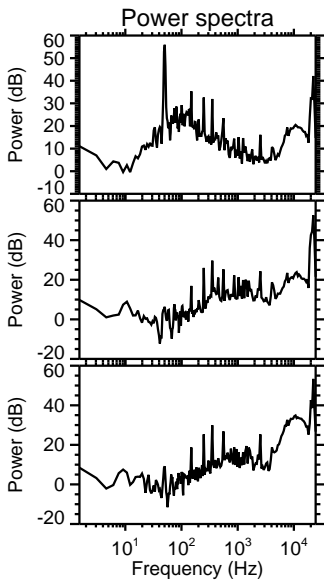
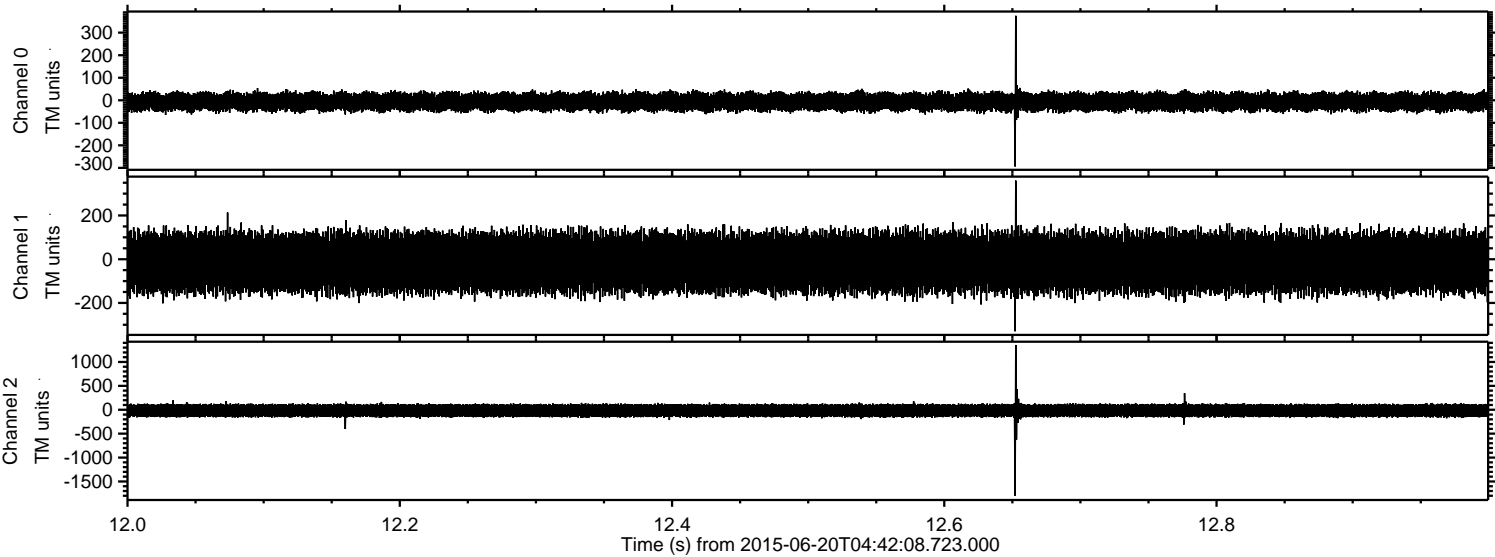

Channel 0  
mn: -294  
mx: 375  
 $\mu$ : -6.8  
 $\sigma$ : 21.7

Channel 1  
mn: -330  
mx: 360  
 $\mu$ : -15.4  
 $\sigma$ : 72.1

Channel 2  
mn: -1798  
mx: 1356  
 $\mu$ : -16.8  
 $\sigma$ : 75.0



Processed Sat Jun 20 06:49:15 2015 by ELM ver.2012-10-06 from 001\_\_elm20150620\_044207\_\_dat00.bin

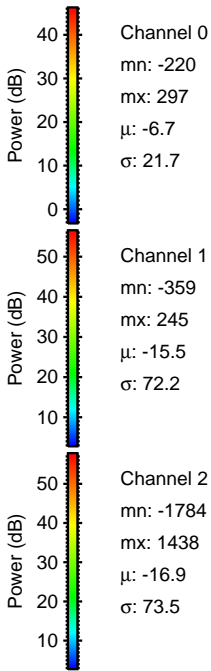
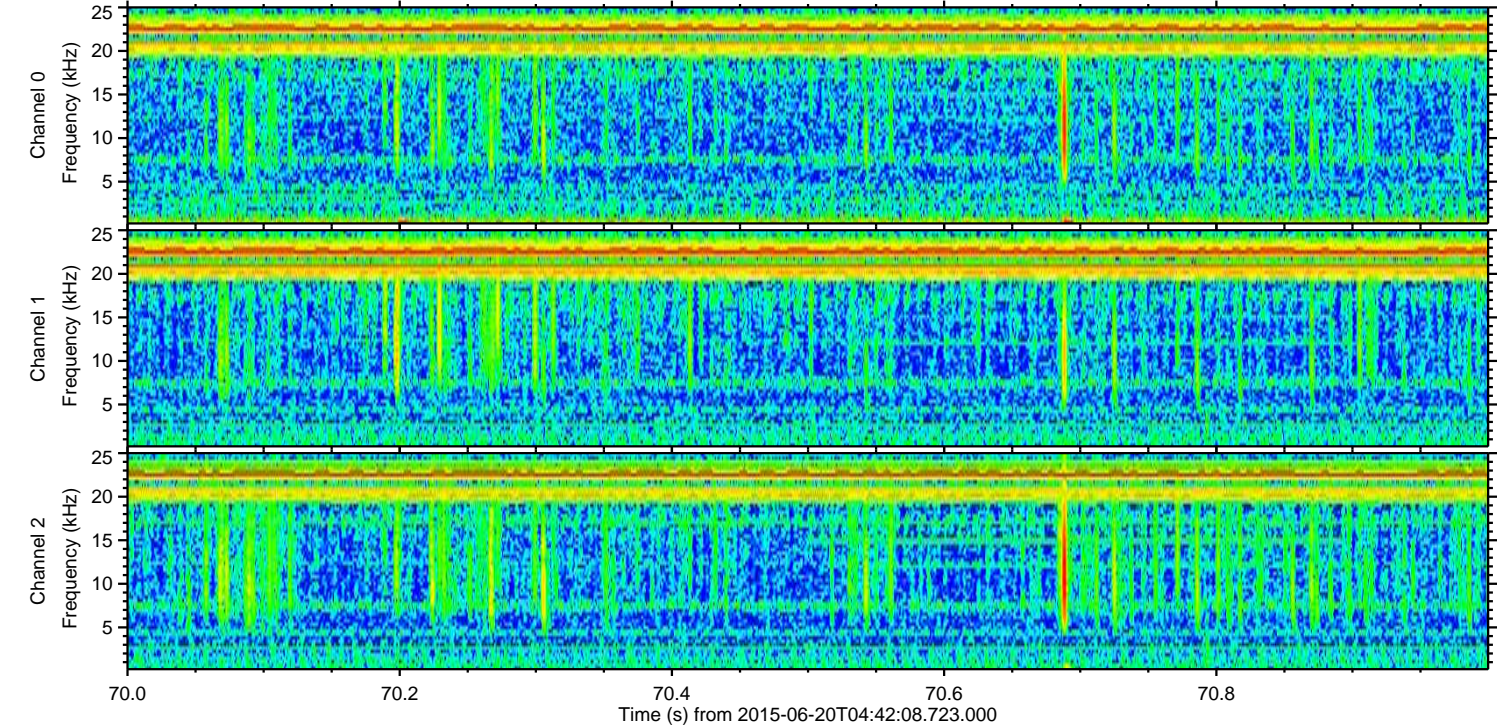
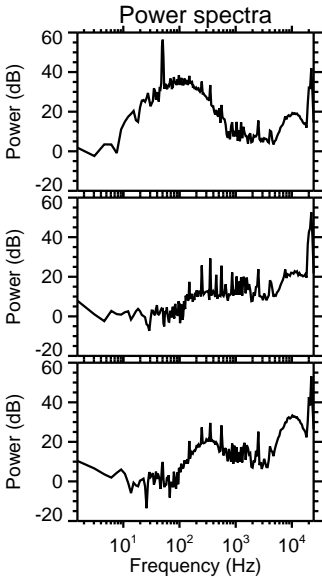
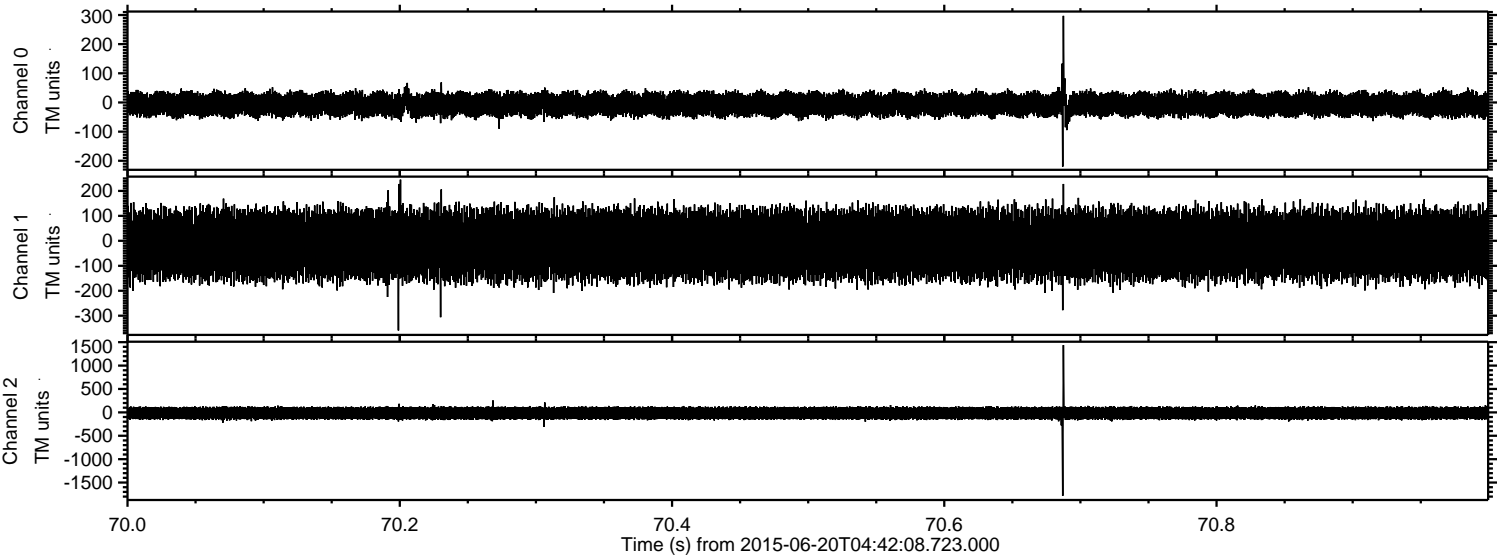

Channel 0  
mn: -220  
mx: 297  
 $\mu$ : -6.7  
 $\sigma$ : 21.7

Channel 1  
mn: -359  
mx: 245  
 $\mu$ : -15.5  
 $\sigma$ : 72.2

Channel 2  
mn: -1784  
mx: 1438  
 $\mu$ : -16.9  
 $\sigma$ : 73.5



Processed Sat Jun 20 06:49:16 2015 by ELM ver.2012-10-06 from 001\_\_elm20150620\_044207\_\_dat00.bin

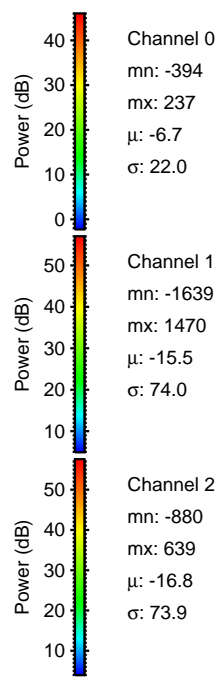
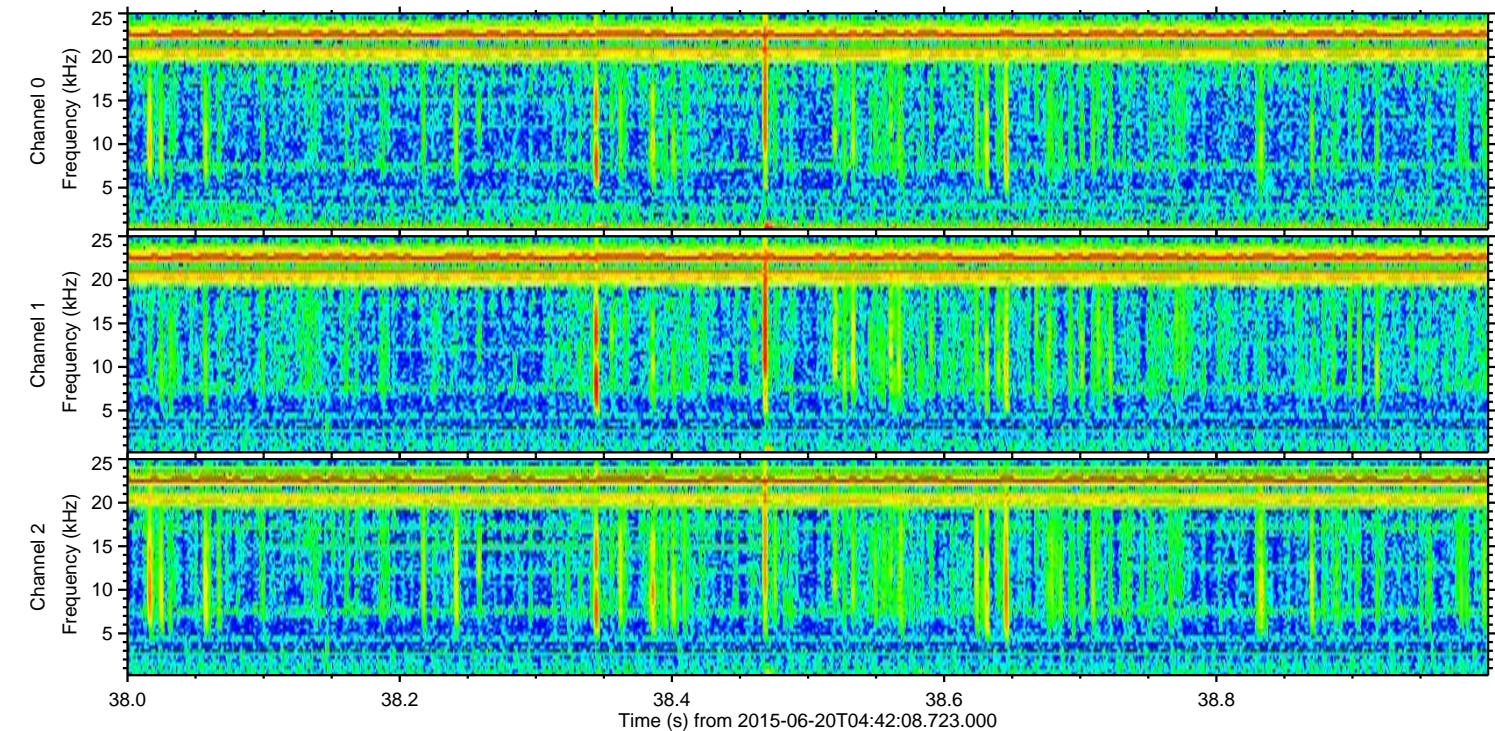
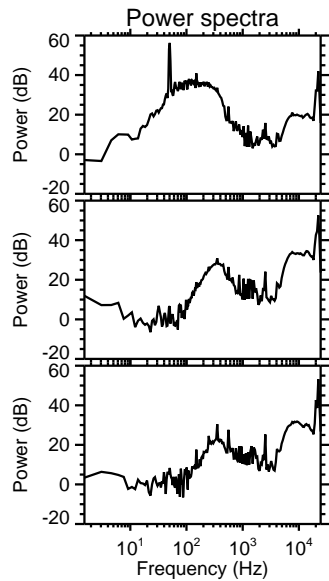
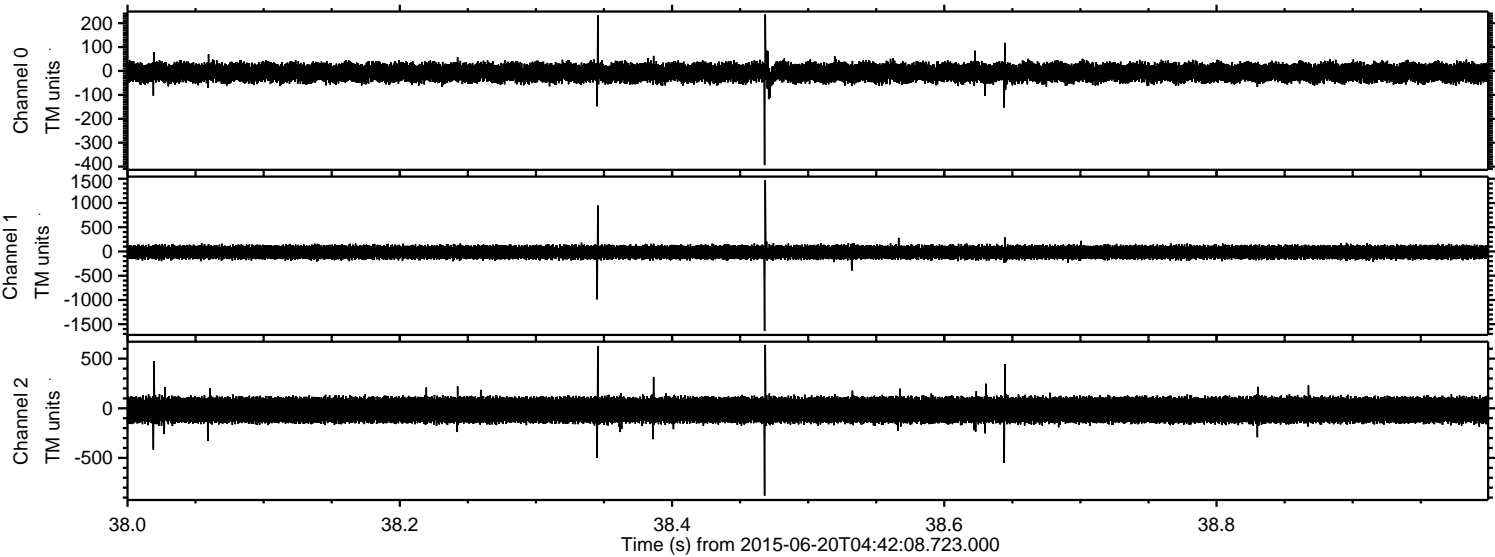

Channel 0  
mn: -394  
mx: 237  
 $\mu$ : -6.7  
 $\sigma$ : 22.0

Channel 1  
mn: -1639  
mx: 1470  
 $\mu$ : -15.5  
 $\sigma$ : 74.0

Channel 2  
mn: -880  
mx: 639  
 $\mu$ : -16.8  
 $\sigma$ : 73.9



Processed Sat Jun 20 06:49:17 2015 by ELM ver.2012-10-06 from 001\_\_elm20150620\_044207\_\_dat00.bin

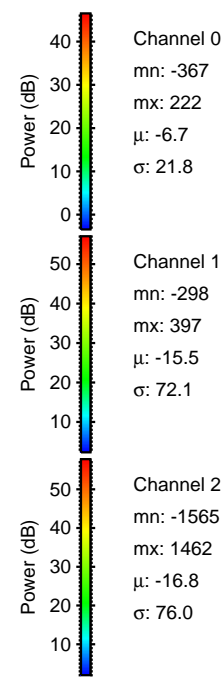
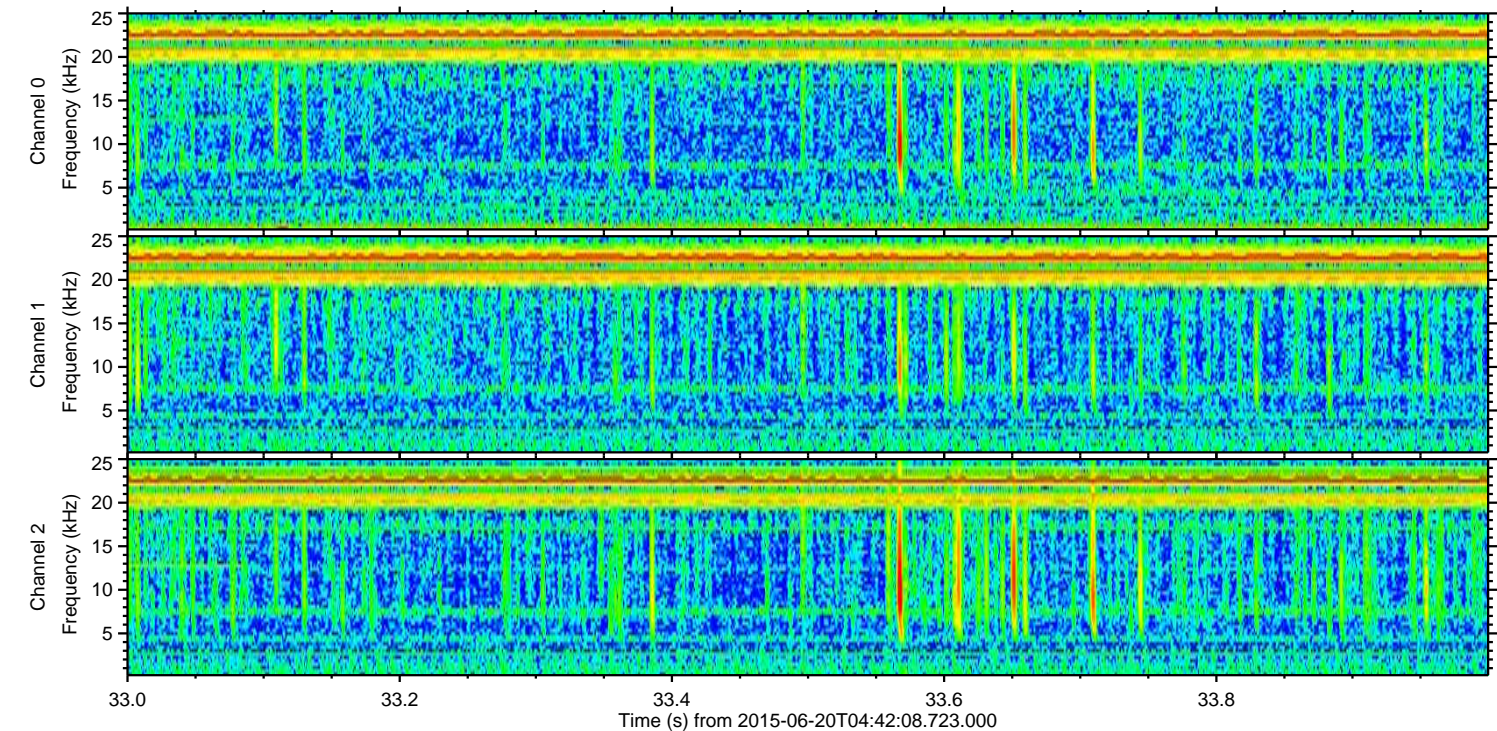
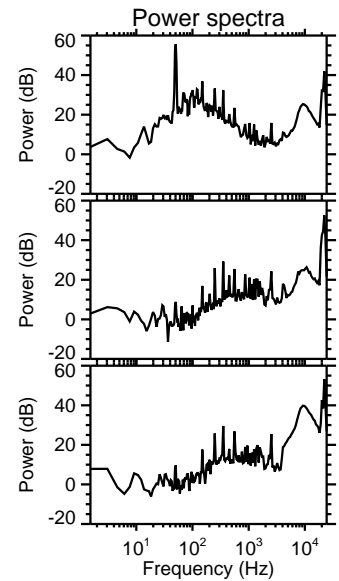
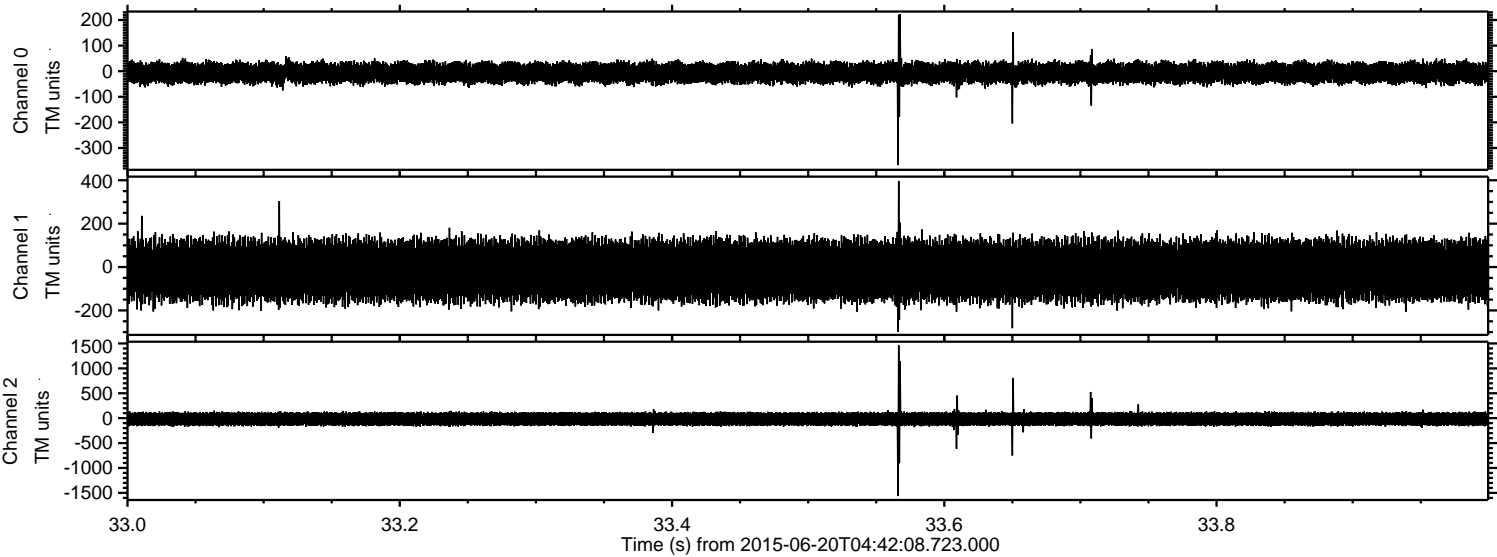



Processed Sat Jun 20 06:49:18 2015 by ELM ver.2012-10-06 from 001\_\_elm20150620\_044207\_\_dat00.bin

