

ELMAVAN 3D WAVEFORMS (Measured data sampled at 50 kHz) 51000 packets of 144 samples from 2015-06-19T22:11:53.191.999.

Processed Sat Jun 20 00:18:03 2015 by ELM ver.2012-10-06 from 001__elm20150619_221152__dat00.bin

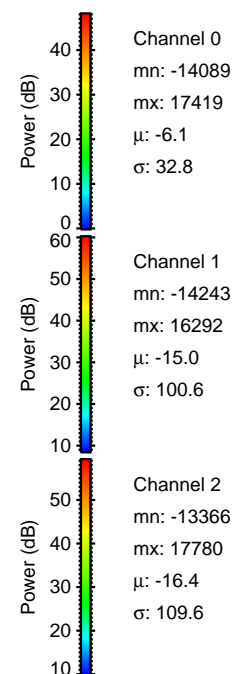
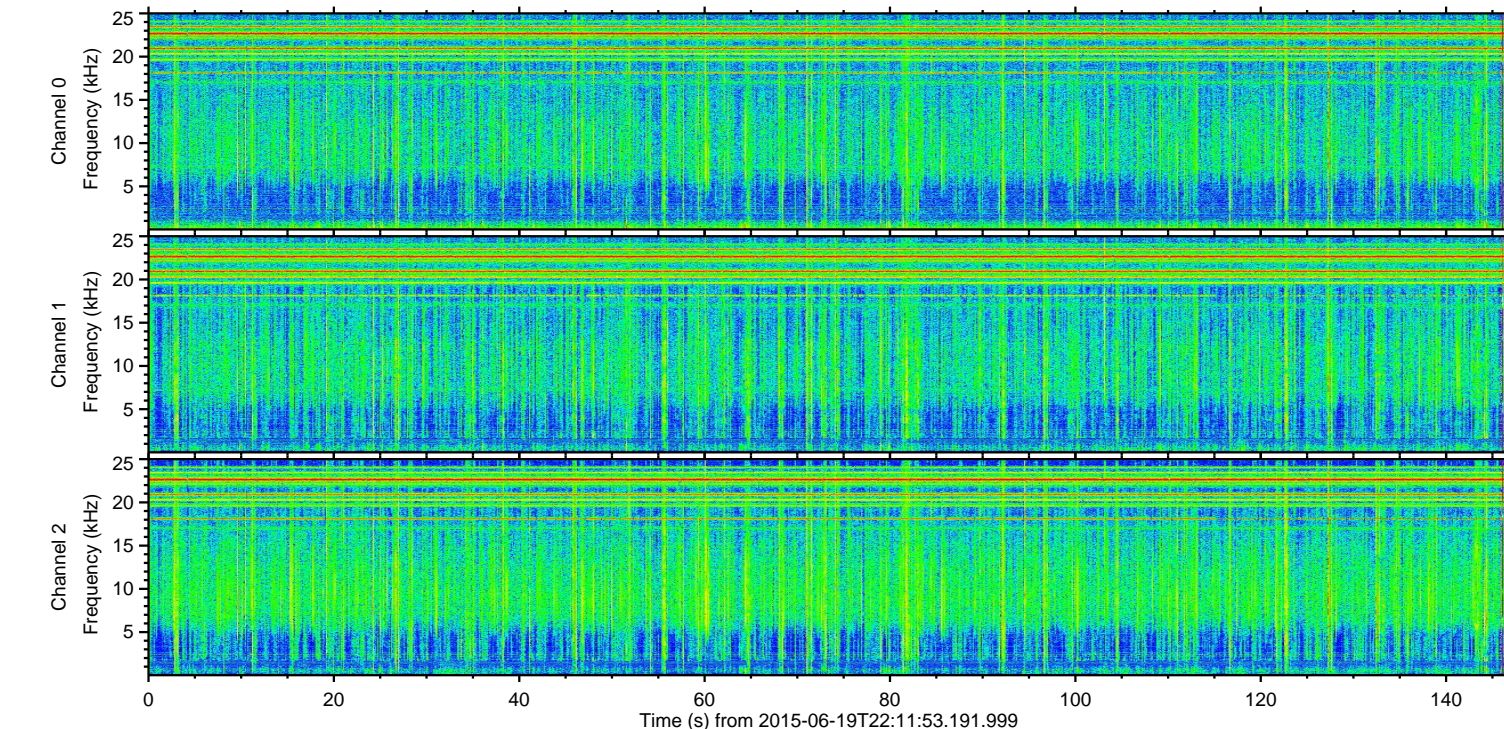
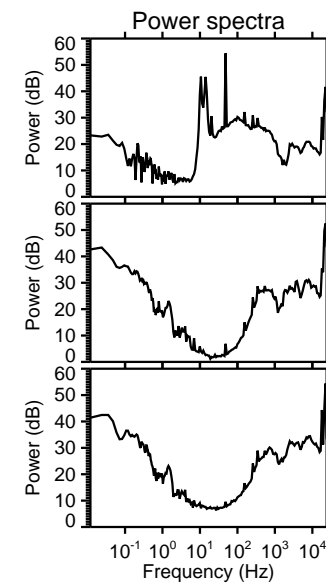
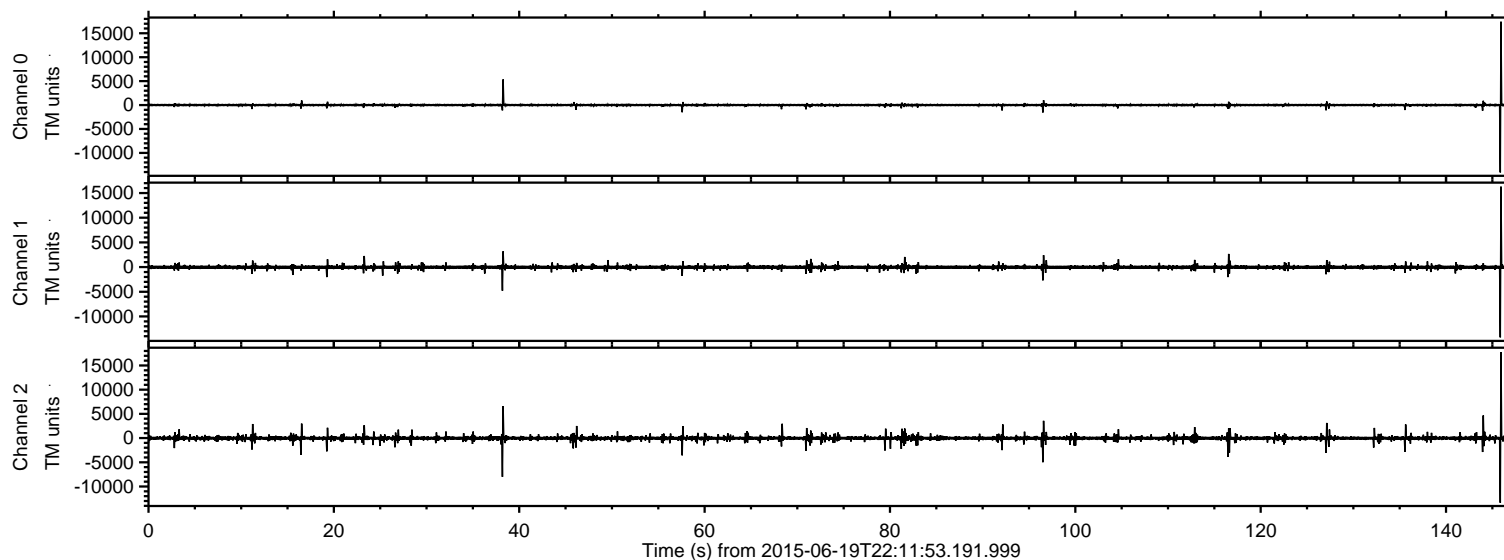

ELMAVAN 3D WAVEFORMS (Measured data sampled at 50 kHz) 51000 packets of 144 samples from 2015-06-19T22:11:53.191.999. Part 146/147

Processed Sat Jun 20 00:18:25 2015 by ELM ver.2012-10-06 from 001__elm20150619_221152__dat00.bin

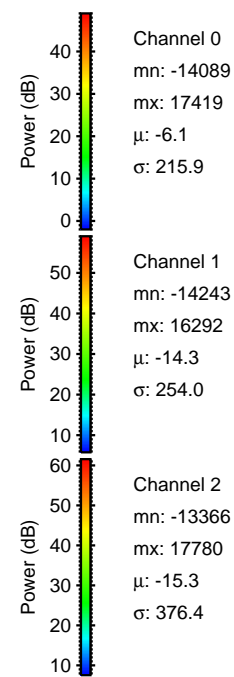
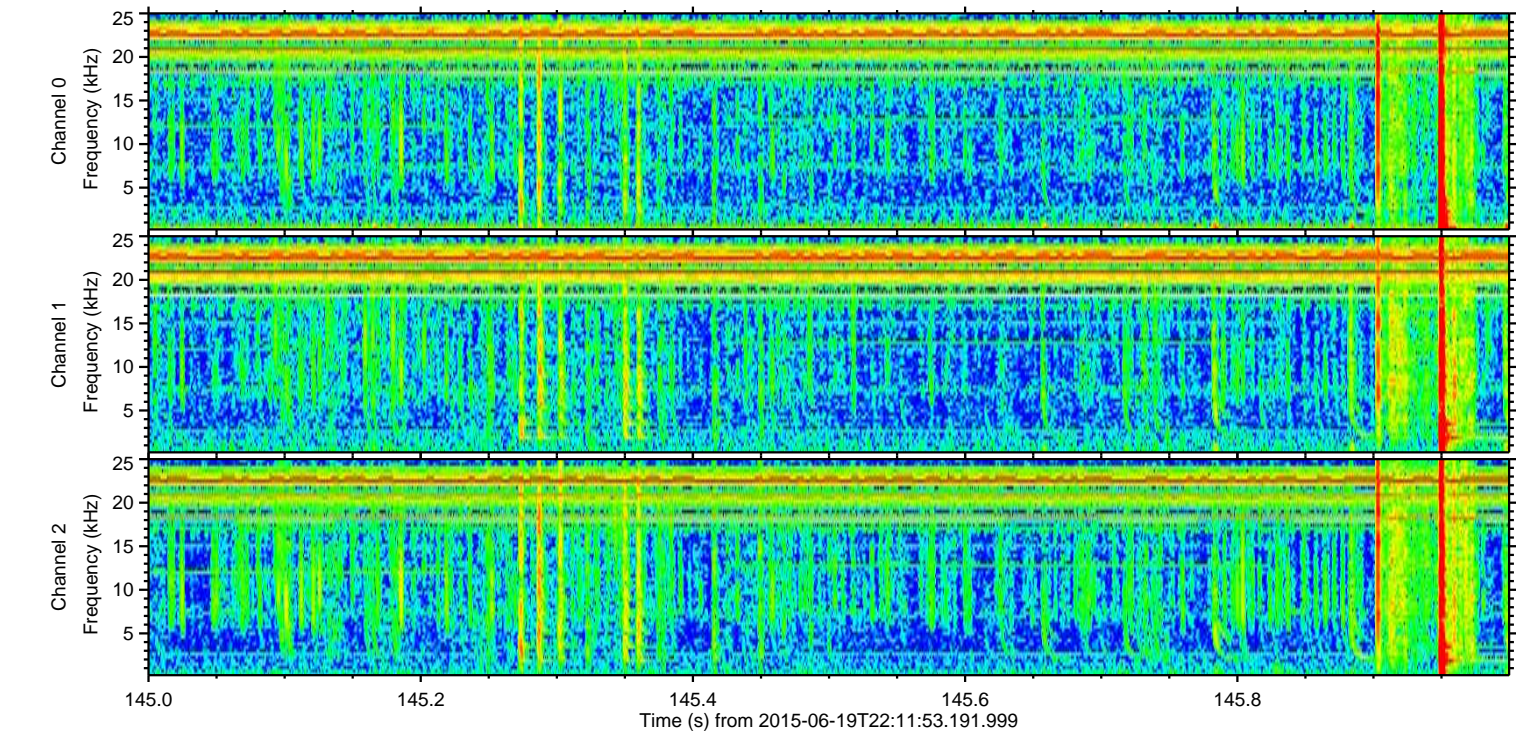
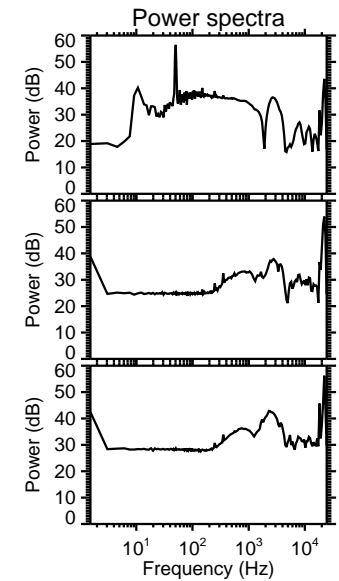
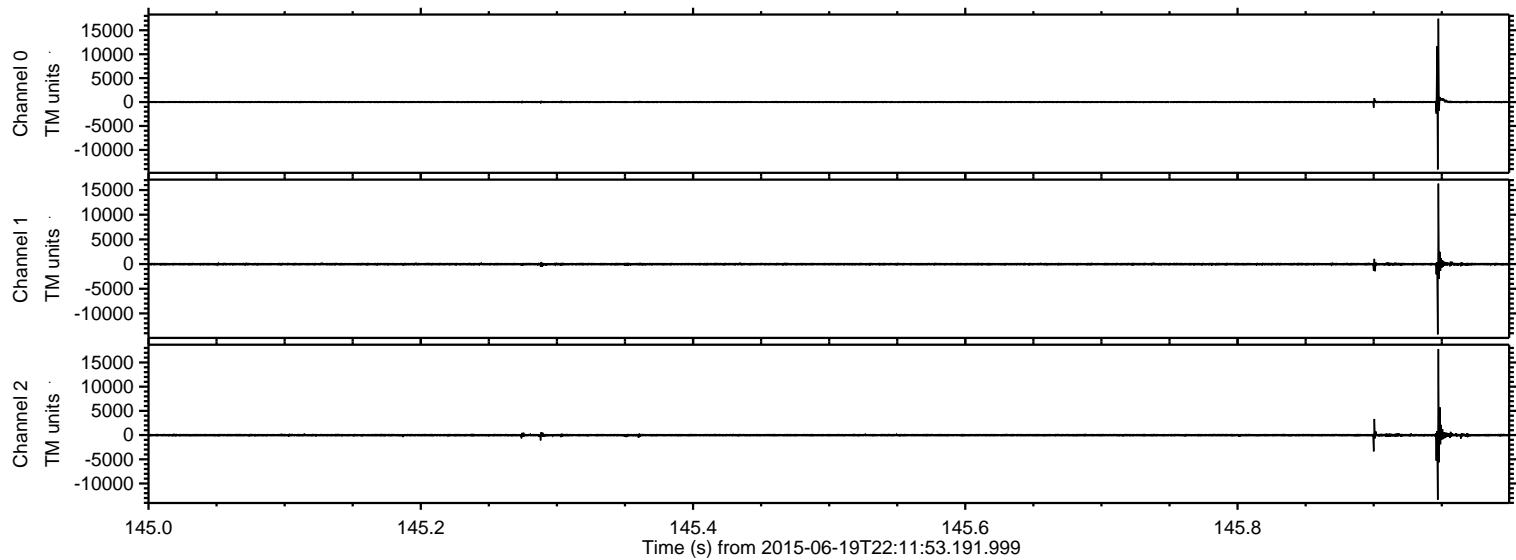

Channel 0
mn: -14089
mx: 17419
 μ : -6.1
 σ : 215.9

Channel 1
mn: -14243
mx: 16292
 μ : -14.3
 σ : 254.0

Channel 2
mn: -13366
mx: 17780
 μ : -15.3
 σ : 376.4

Processed Sat Jun 20 00:18:26 2015 by ELM ver.2012-10-06 from 001__elm20150619_221152__dat00.bin

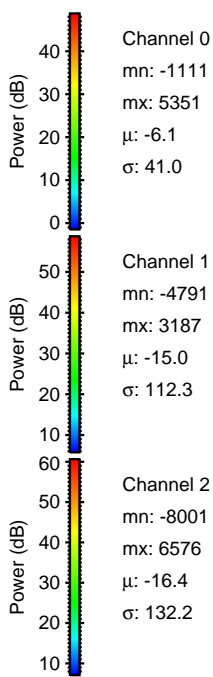
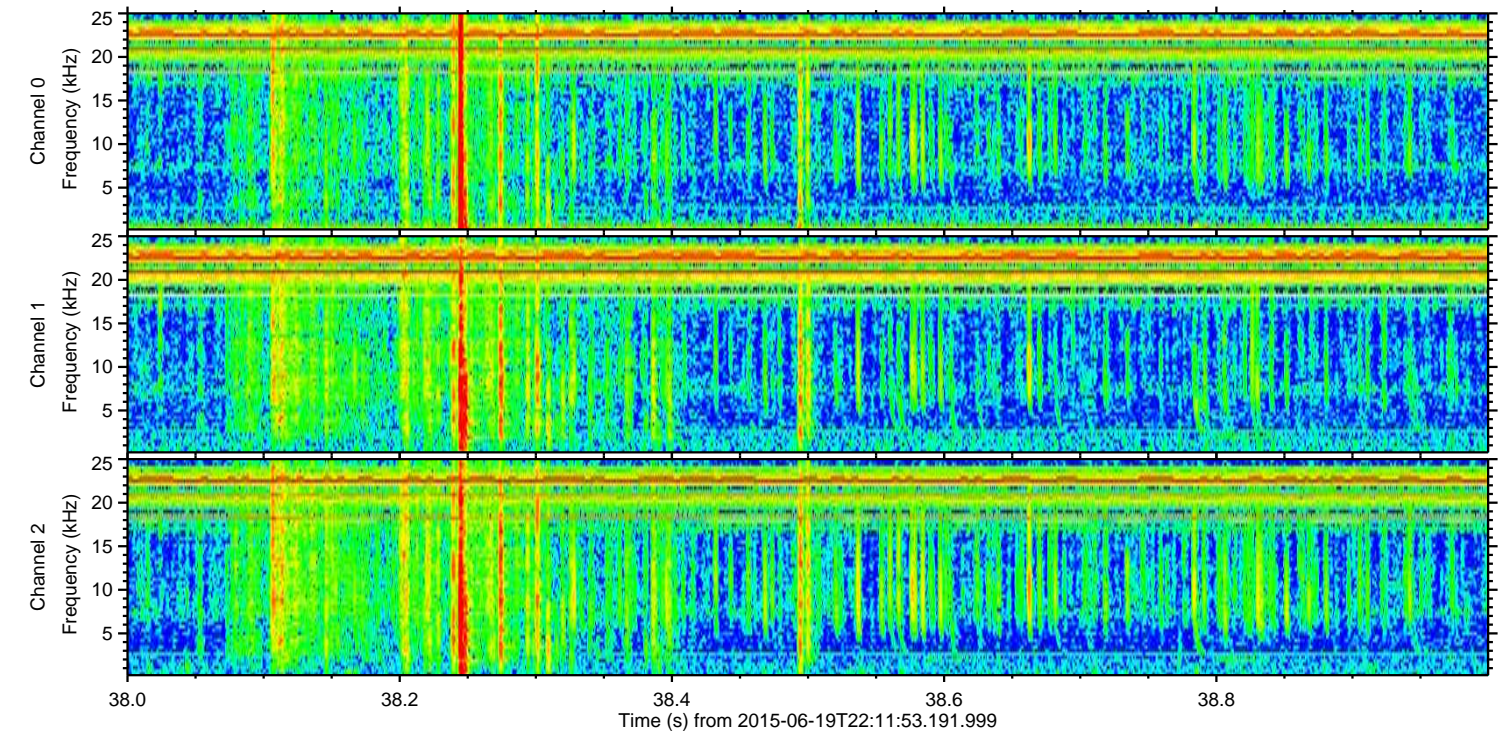
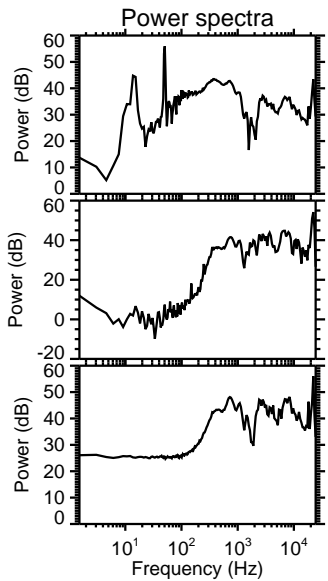
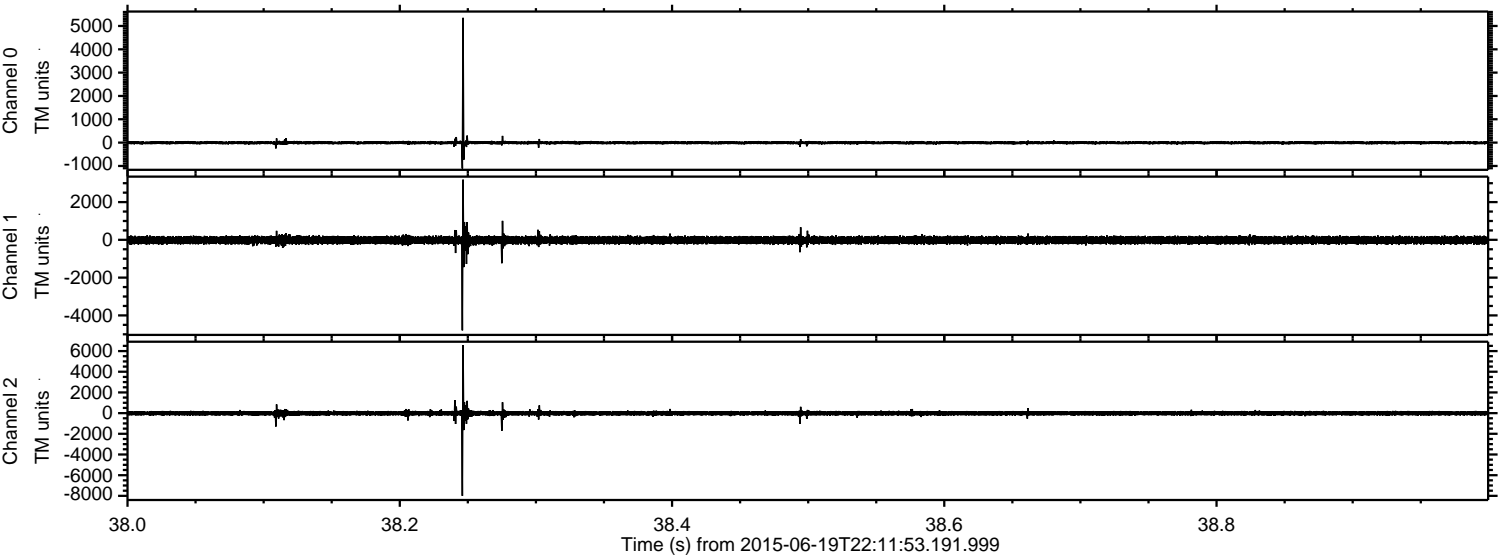

Channel 0
mn: -1111
mx: 5351
 μ : -6.1
 σ : 41.0

Channel 1
mn: -4791
mx: 3187
 μ : -15.0
 σ : 112.3

Channel 2
mn: -8001
mx: 6576
 μ : -16.4
 σ : 132.2

ELMAVAN 3D WAVEFORMS (Measured data sampled at 50 kHz) 51000 packets of 144 samples from 2015-06-19T22:11:53.191.999. Part 97/147

Processed Sat Jun 20 00:18:28 2015 by ELM ver.2012-10-06 from 001__elm20150619_221152__dat00.bin

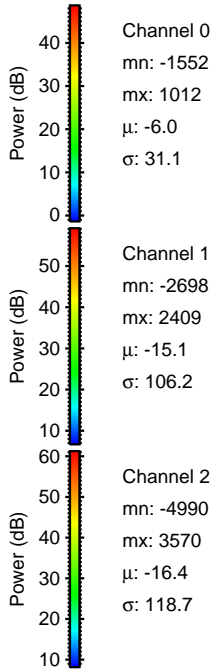
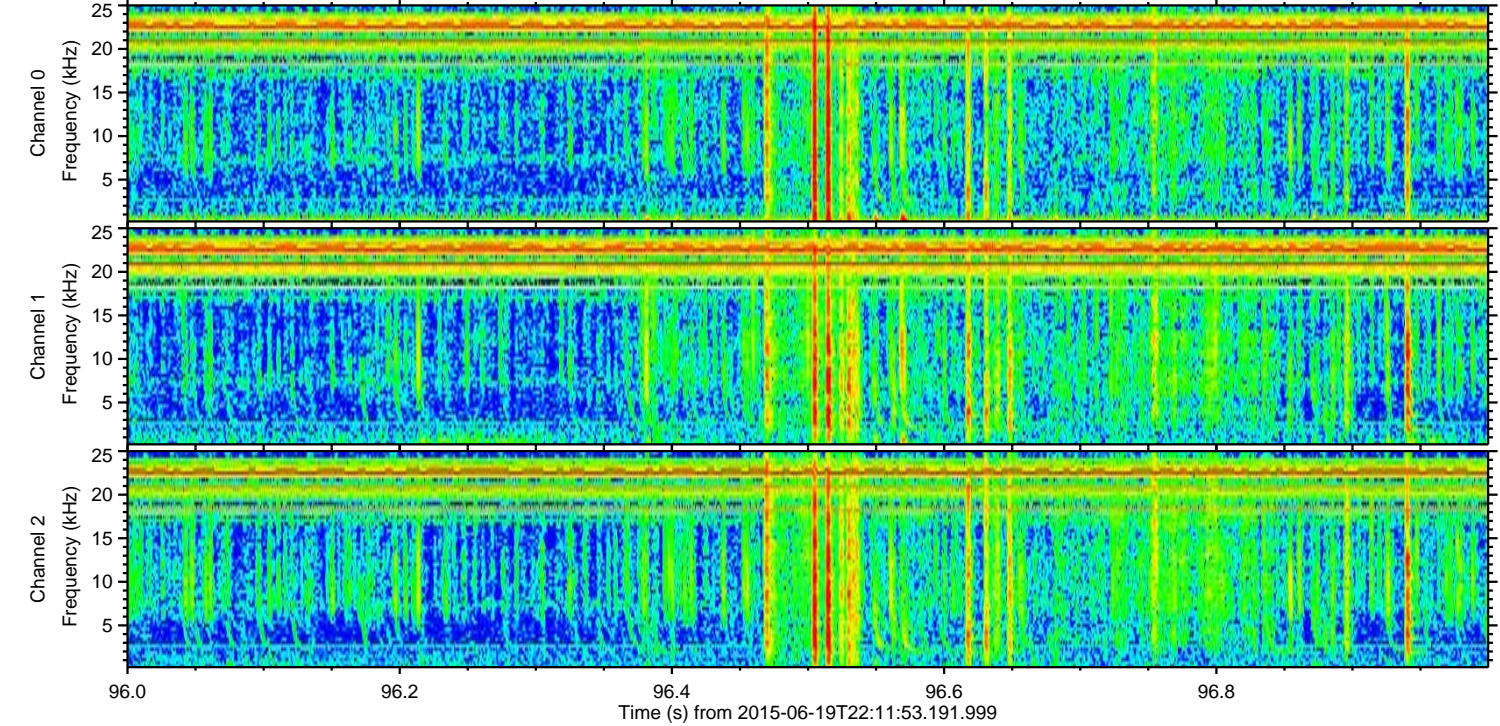
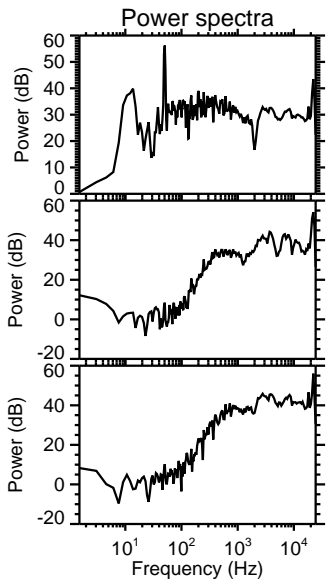
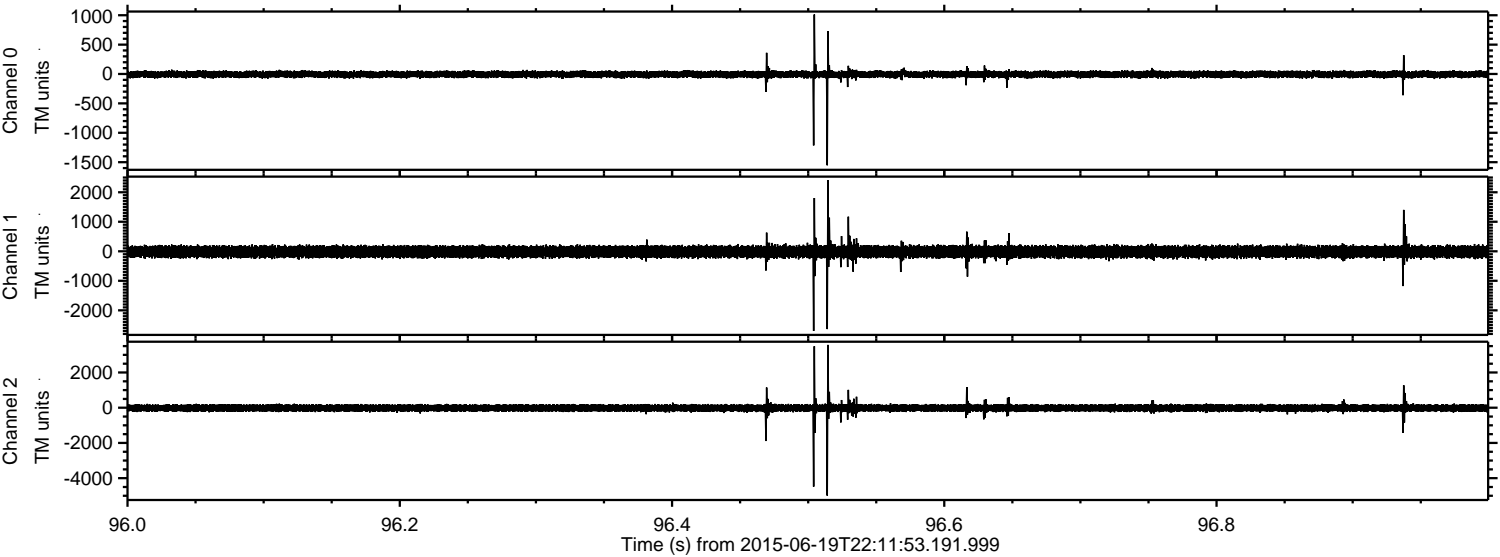

Channel 0
mn: -1552
mx: 1012
 μ : -6.0
 σ : 31.1

Channel 1
mn: -2698
mx: 2409
 μ : -15.1
 σ : 106.2

Channel 2
mn: -4990
mx: 3570
 μ : -16.4
 σ : 118.7

ELMAVAN 3D WAVEFORMS (Measured data sampled at 50 kHz) 51000 packets of 144 samples from 2015-06-19T22:11:53.191.999. Part 144/147

Processed Sat Jun 20 00:18:29 2015 by ELM ver.2012-10-06 from 001__elm20150619_221152__dat00.bin

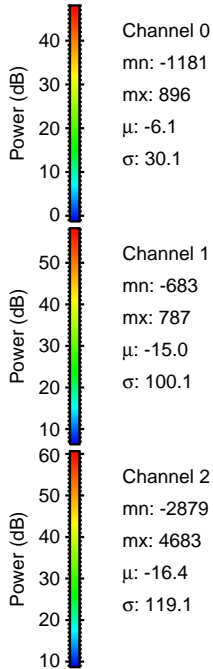
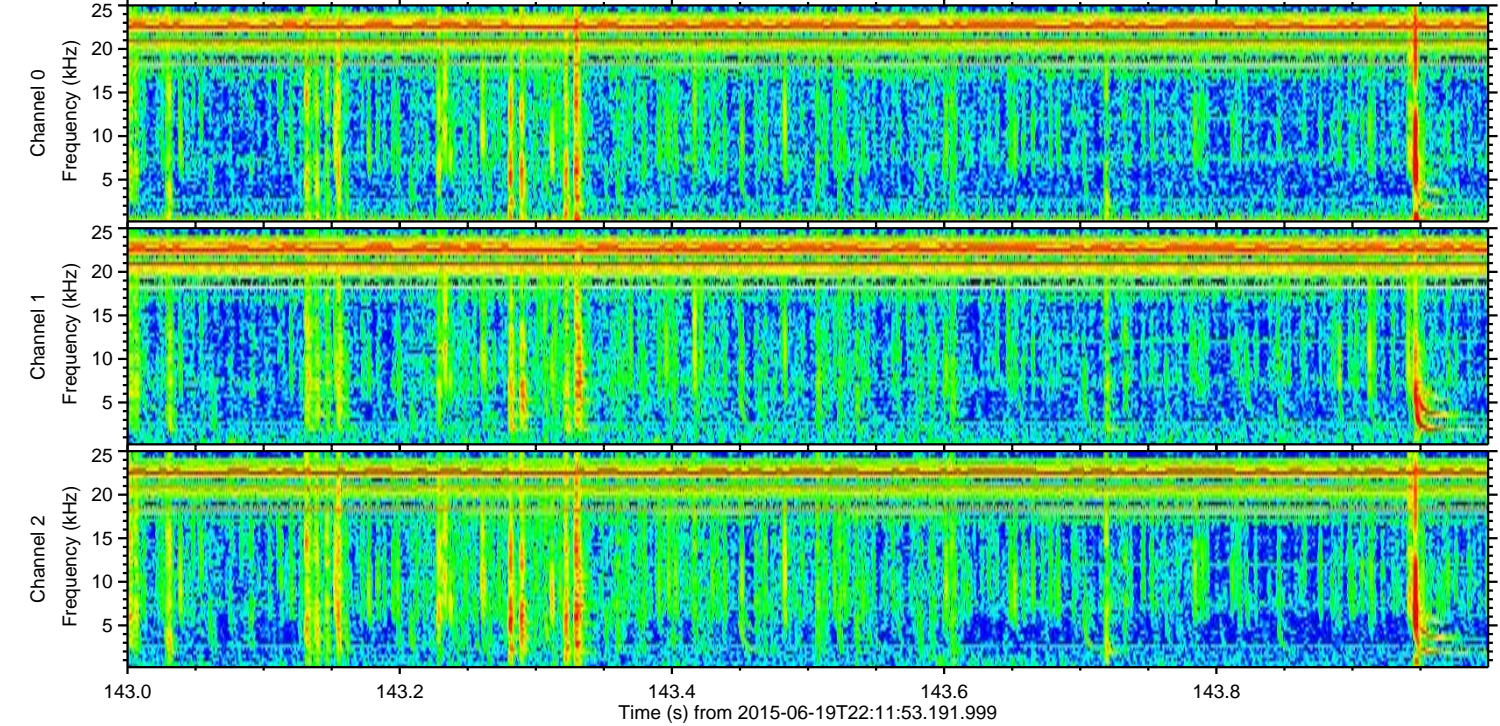
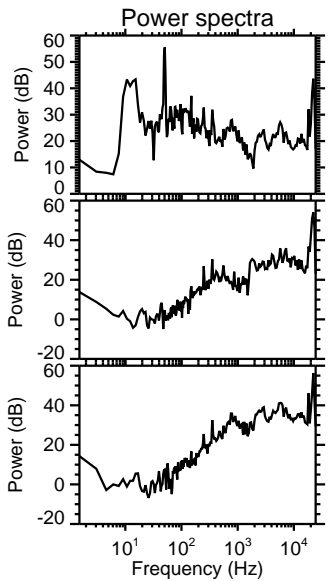
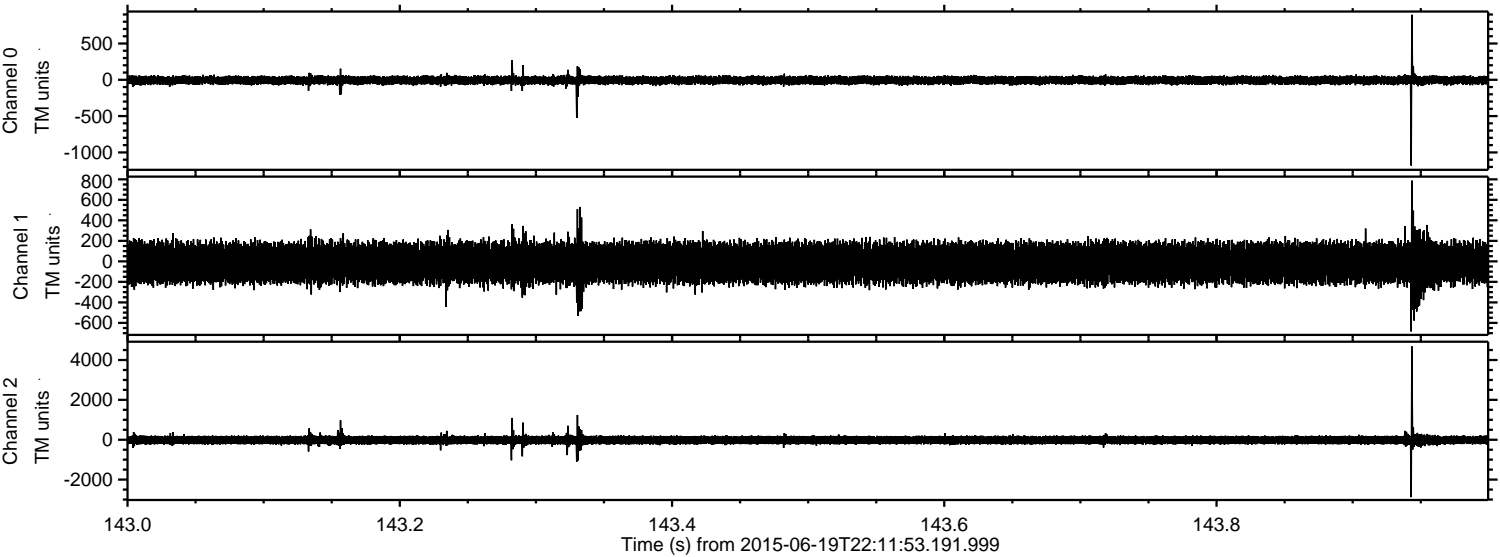

ELMAVAN 3D WAVEFORMS (Measured data sampled at 50 kHz) 51000 packets of 144 samples from 2015-06-19T22:11:53.191.999. Part 117/147

Processed Sat Jun 20 00:18:31 2015 by ELM ver.2012-10-06 from 001__elm20150619_221152__dat00.bin

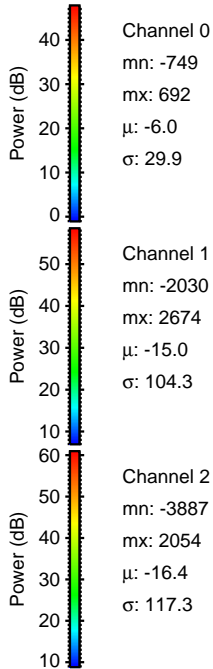
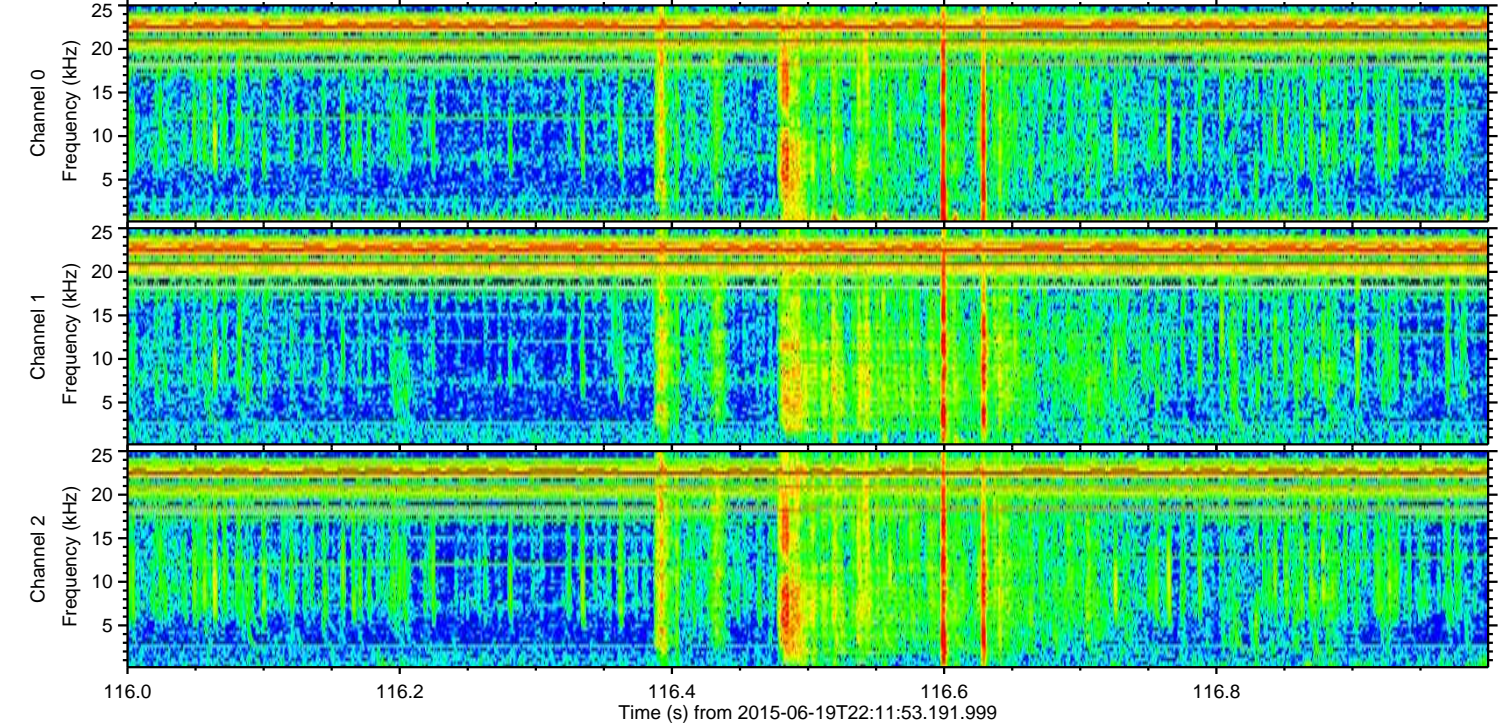
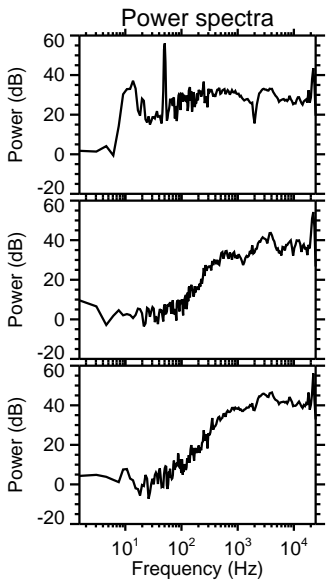
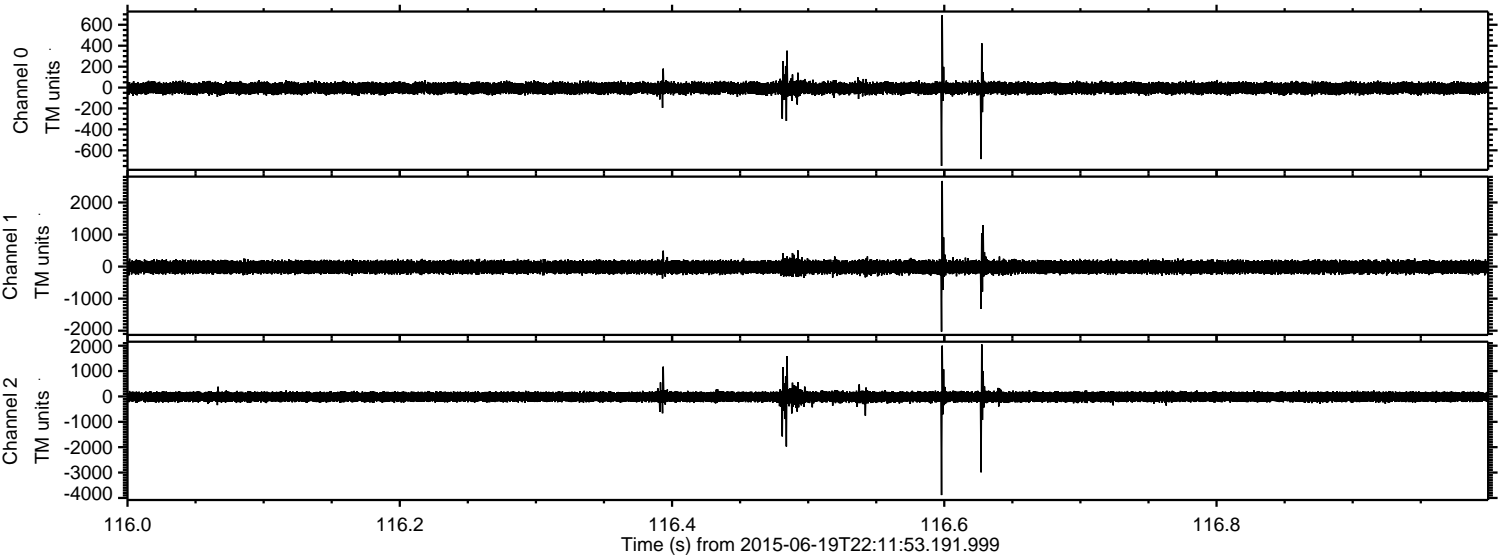

Processed Sat Jun 20 00:18:33 2015 by ELM ver.2012-10-06 from 001__elm20150619_221152__dat00.bin

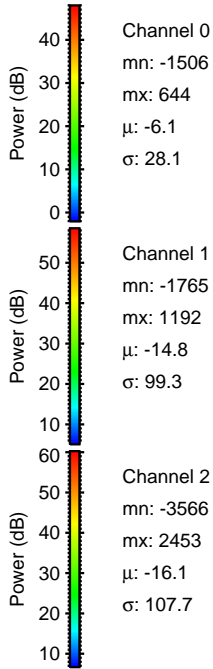
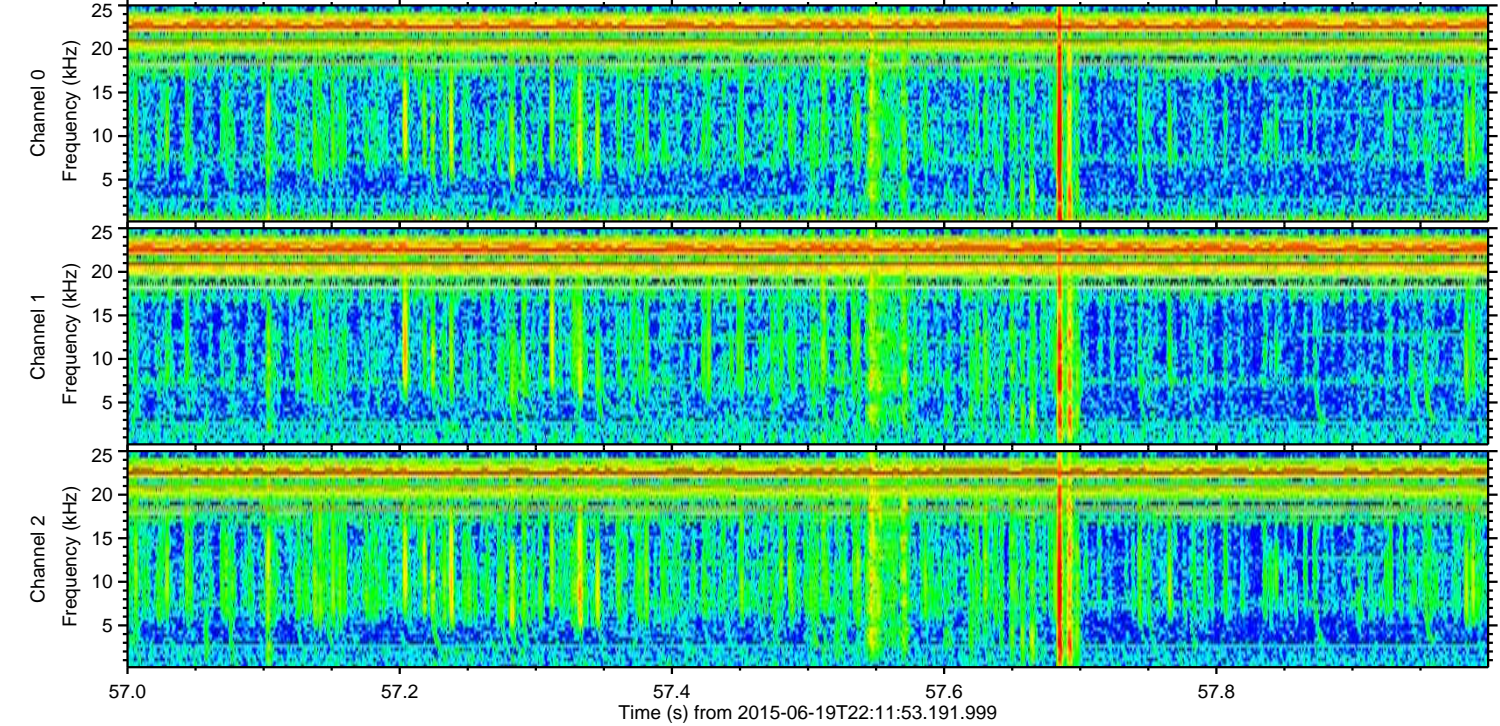
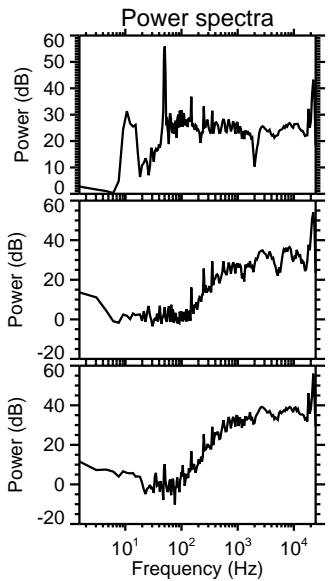
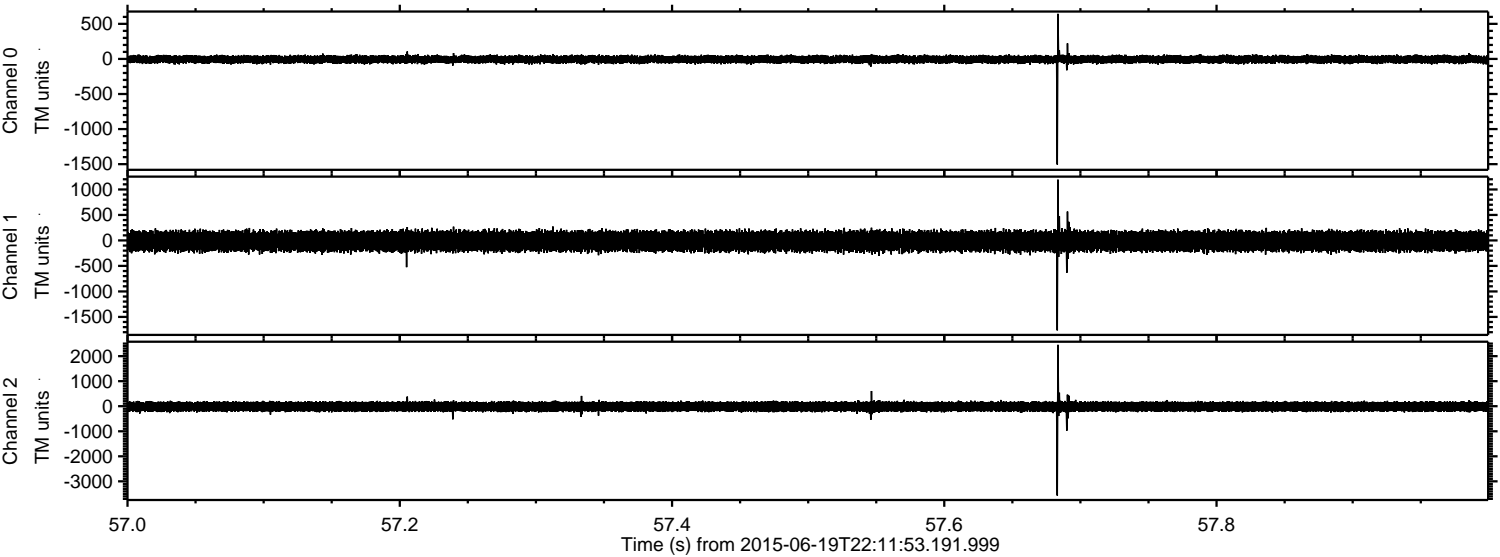

Channel 0
mn: -1506
mx: 644
 μ : -6.1
 σ : 28.1

Channel 1
mn: -1765
mx: 1192
 μ : -14.8
 σ : 99.3

Channel 2
mn: -3566
mx: 2453
 μ : -16.1
 σ : 107.7

ELMAVAN 3D WAVEFORMS (Measured data sampled at 50 kHz) 51000 packets of 144 samples from 2015-06-19T22:11:53.191.999. Part 17/147

Processed Sat Jun 20 00:18:34 2015 by ELM ver.2012-10-06 from 001__elm20150619_221152__dat00.bin

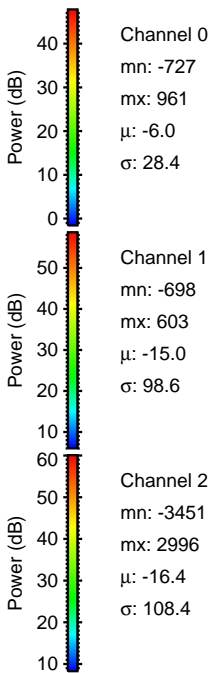
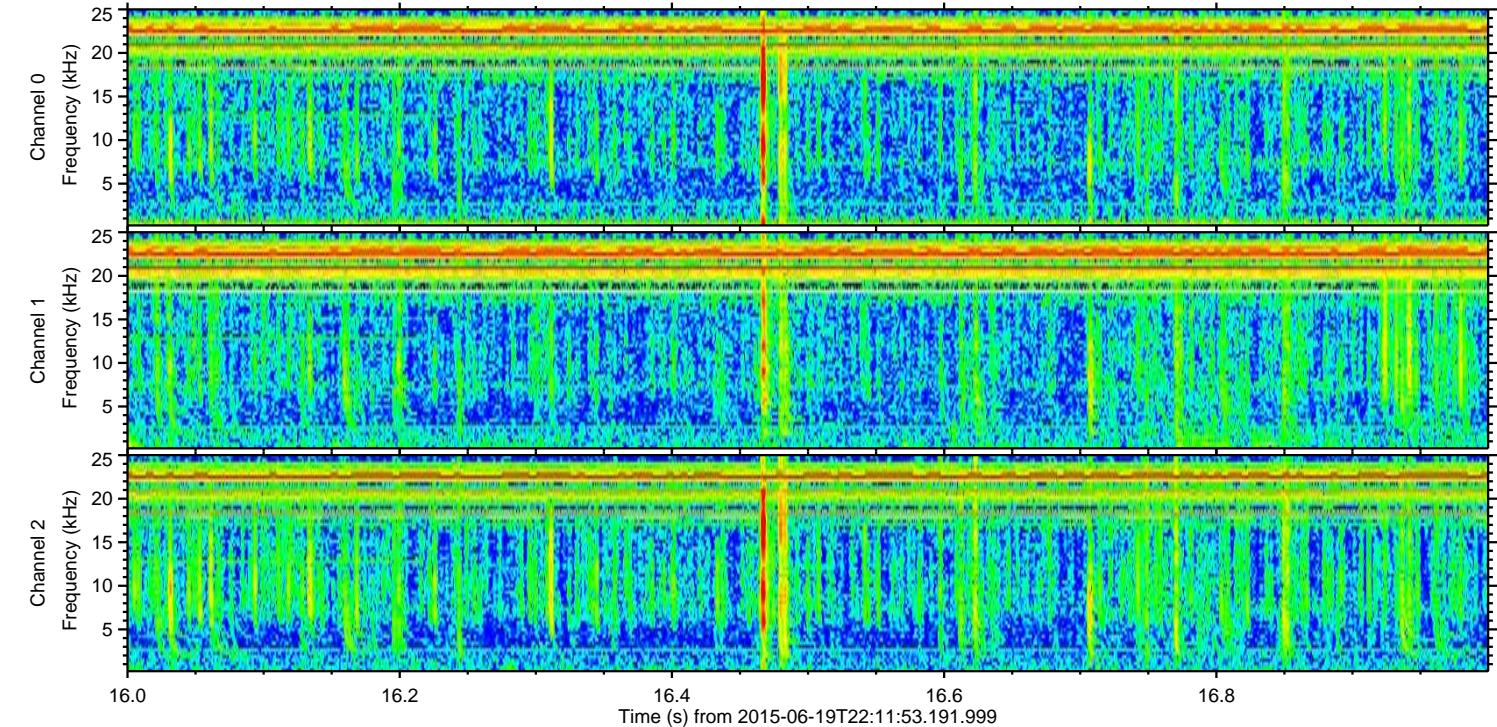
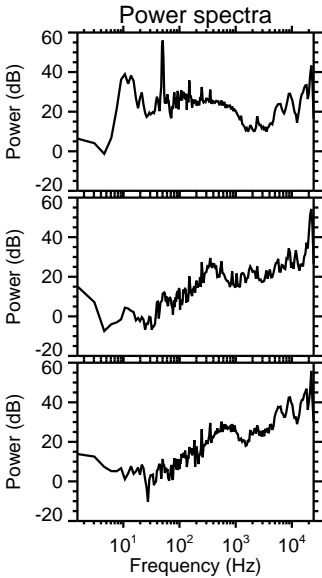
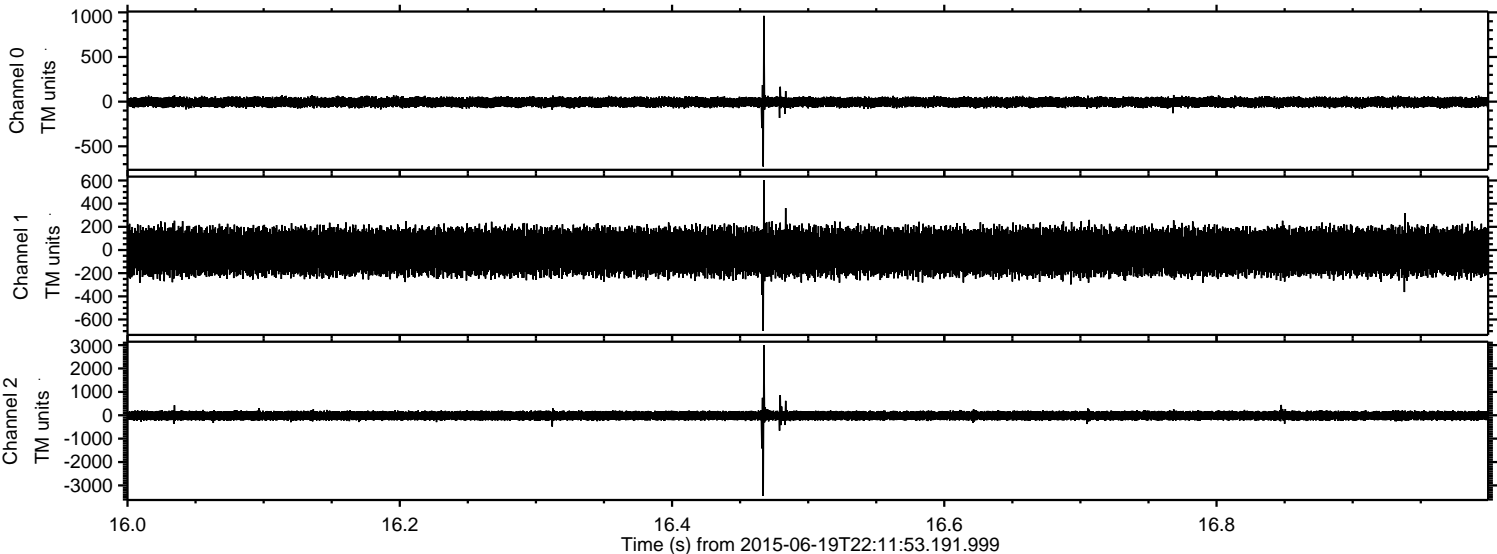

ELMAVAN 3D WAVEFORMS (Measured data sampled at 50 kHz) 51000 packets of 144 samples from 2015-06-19T22:11:53.191.999. Part 128/147

Processed Sat Jun 20 00:18:36 2015 by ELM ver.2012-10-06 from 001__elm20150619_221152__dat00.bin

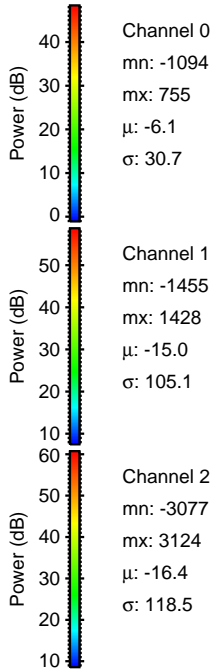
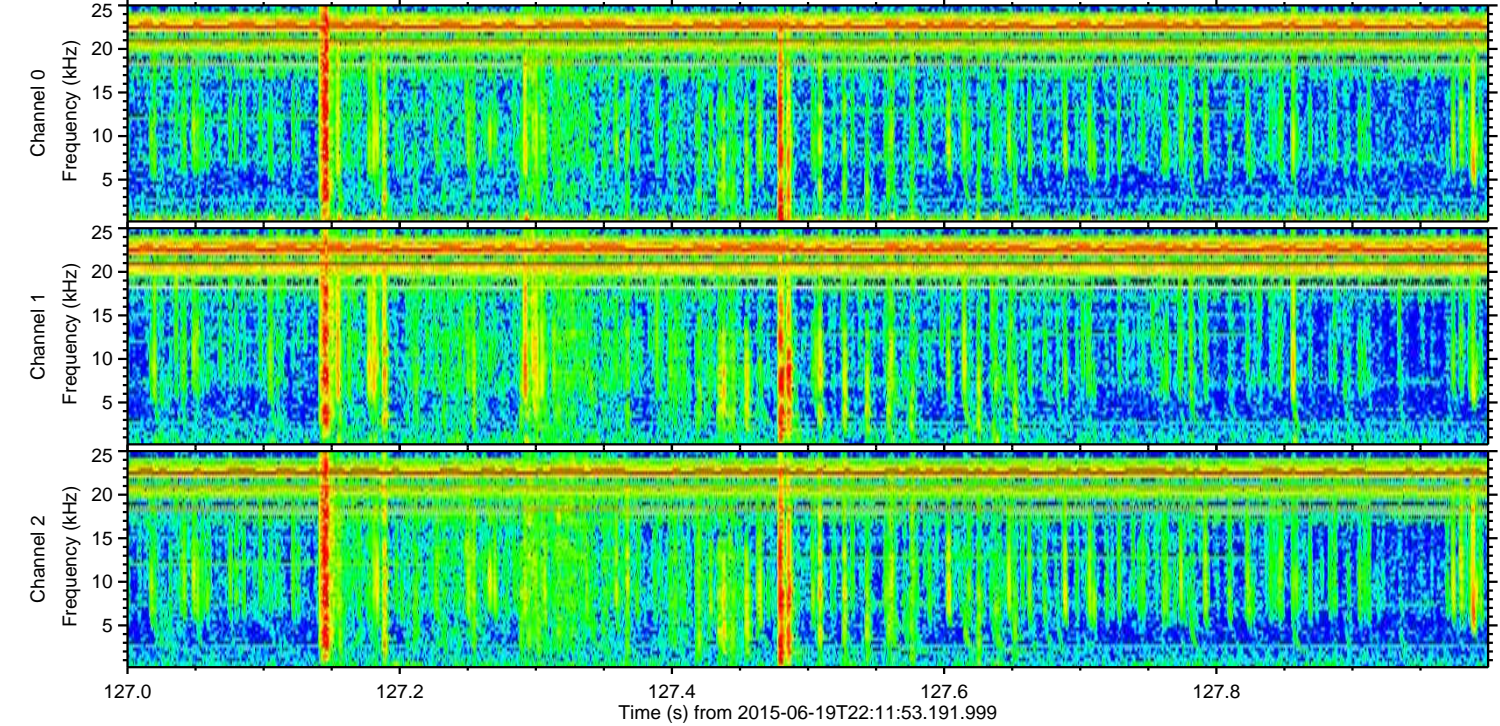
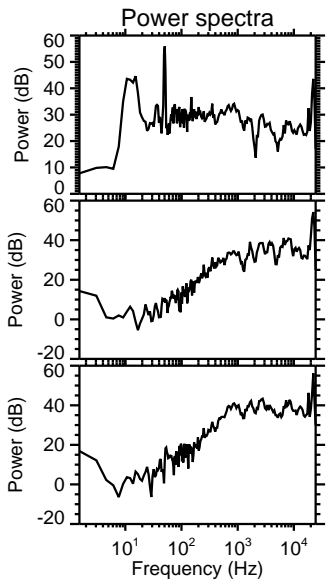
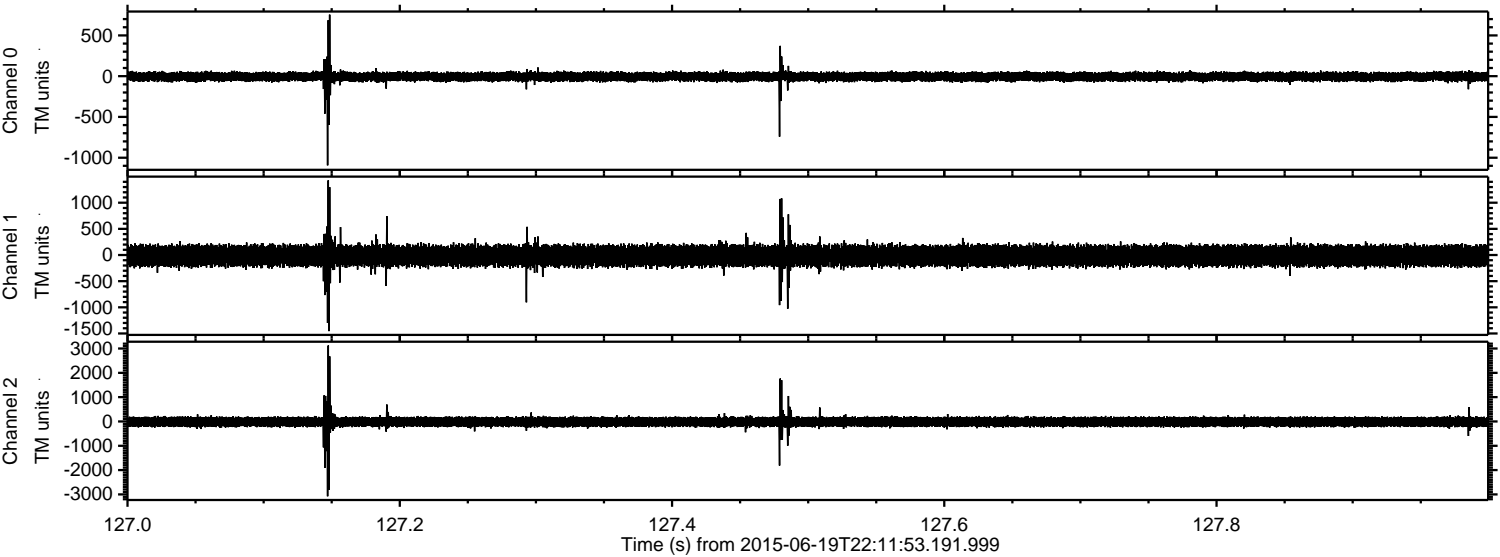

Processed Sat Jun 20 00:18:39 2015 by ELM ver.2012-10-06 from 001__elm20150619_221152__dat00.bin

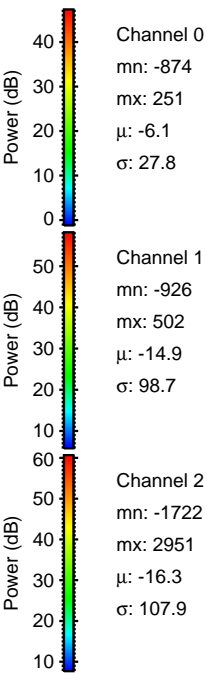
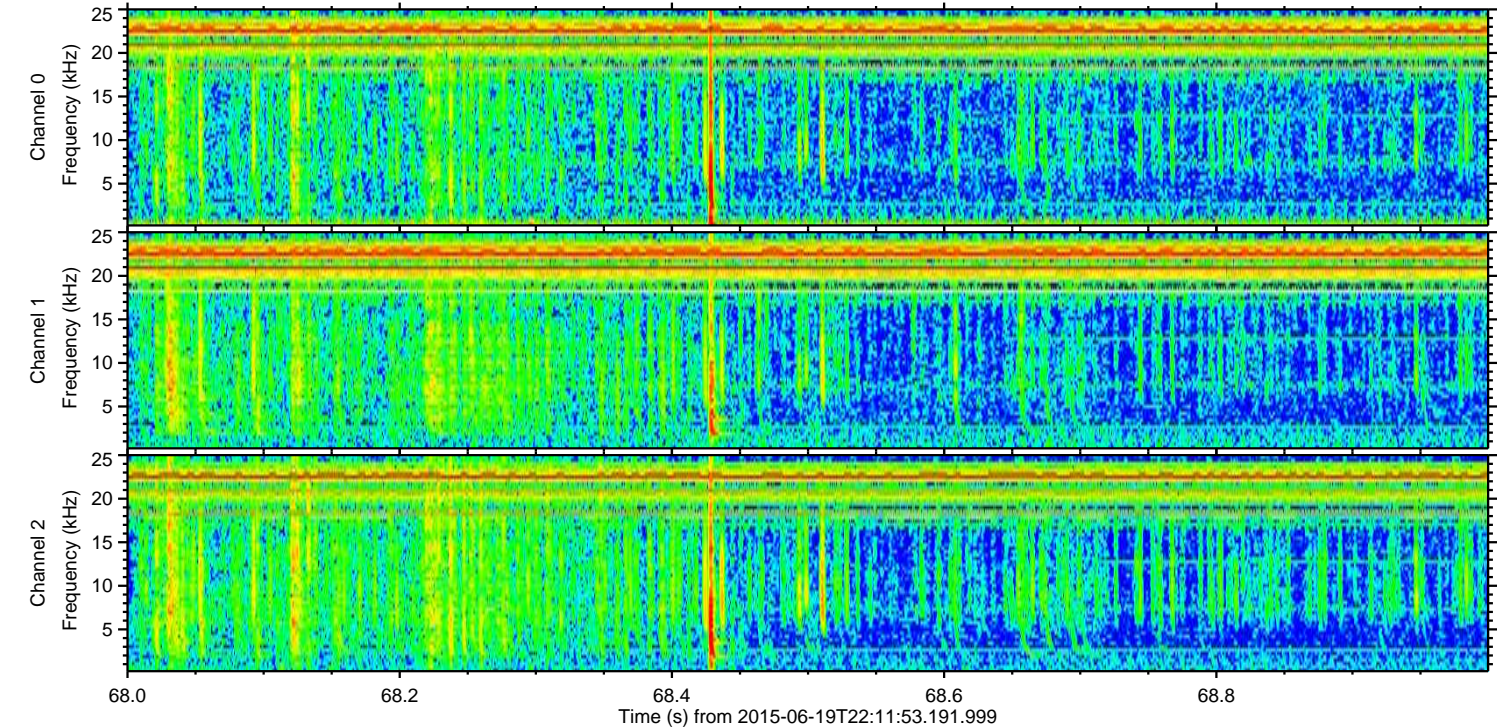
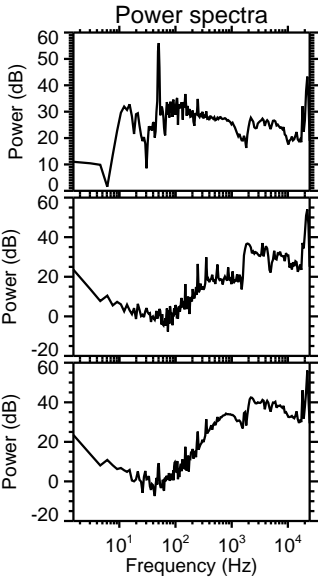
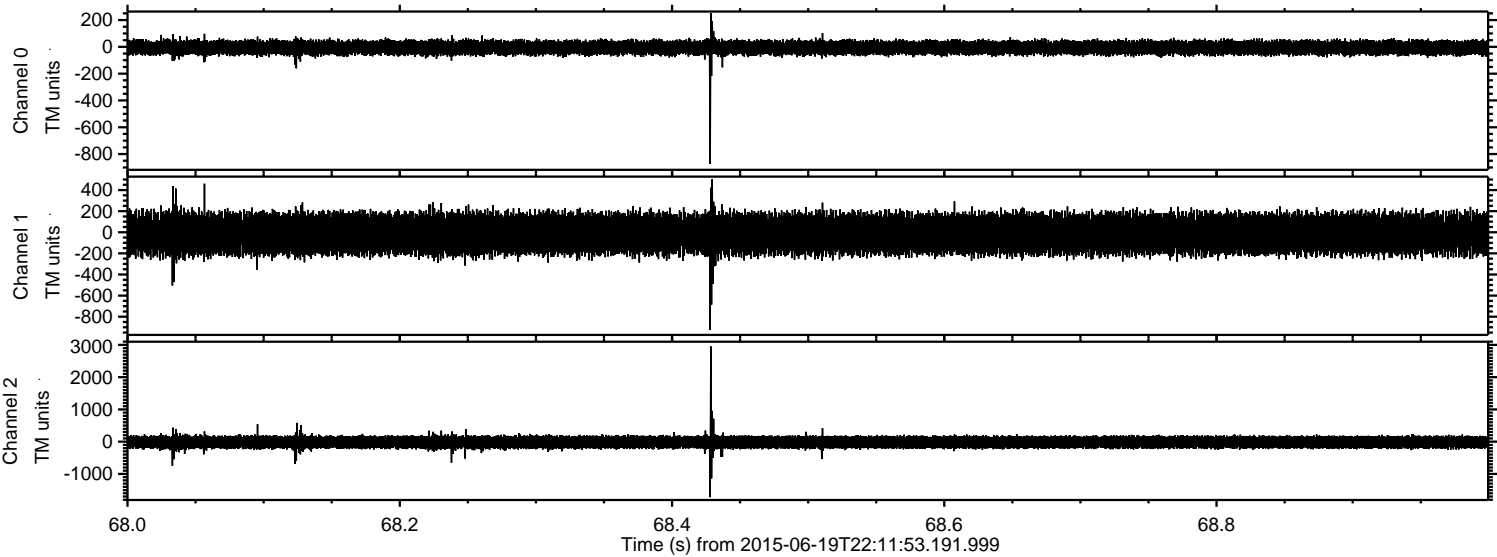

ELMAVAN 3D WAVEFORMS (Measured data sampled at 50 kHz) 51000 packets of 144 samples from 2015-06-19T22:11:53.191.999. Part 115/147

