

# ELMAVAN 3D WAVEFORMS (Measured data sampled at 50 kHz) 51000 packets of 144 samples from 2015-06-19T21:46:52.204.999.

Processed Fri Jun 19 23:53:04 2015 by ELM ver.2012-10-06 from 001\_\_elm20150619\_214651\_\_dat00.bin

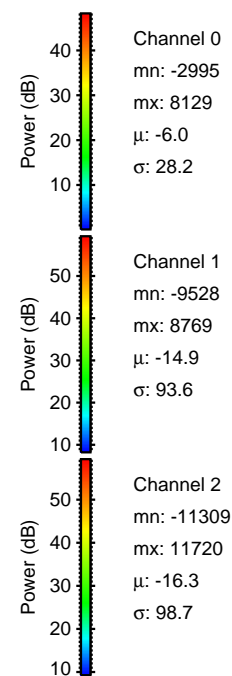

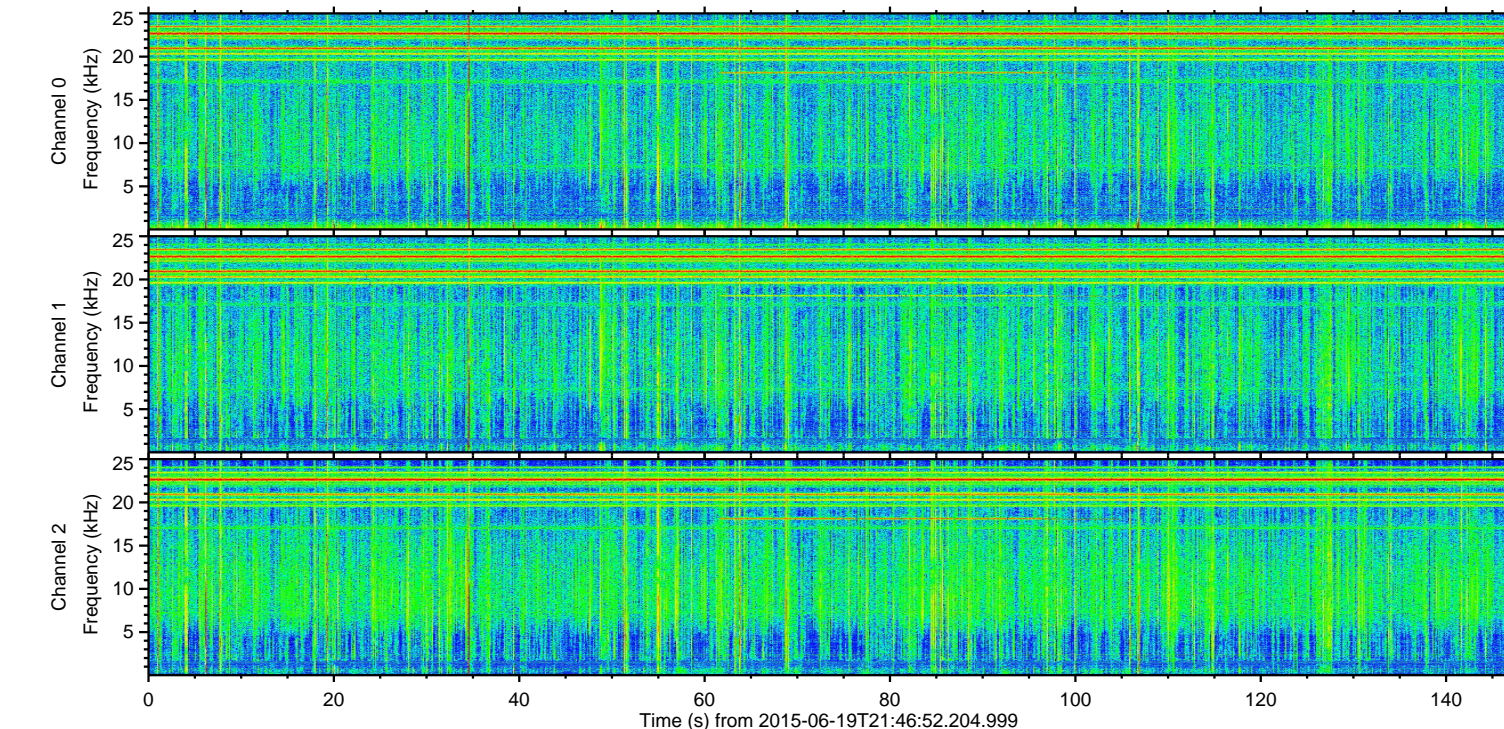
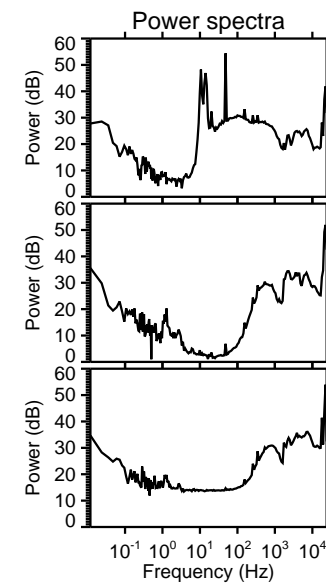
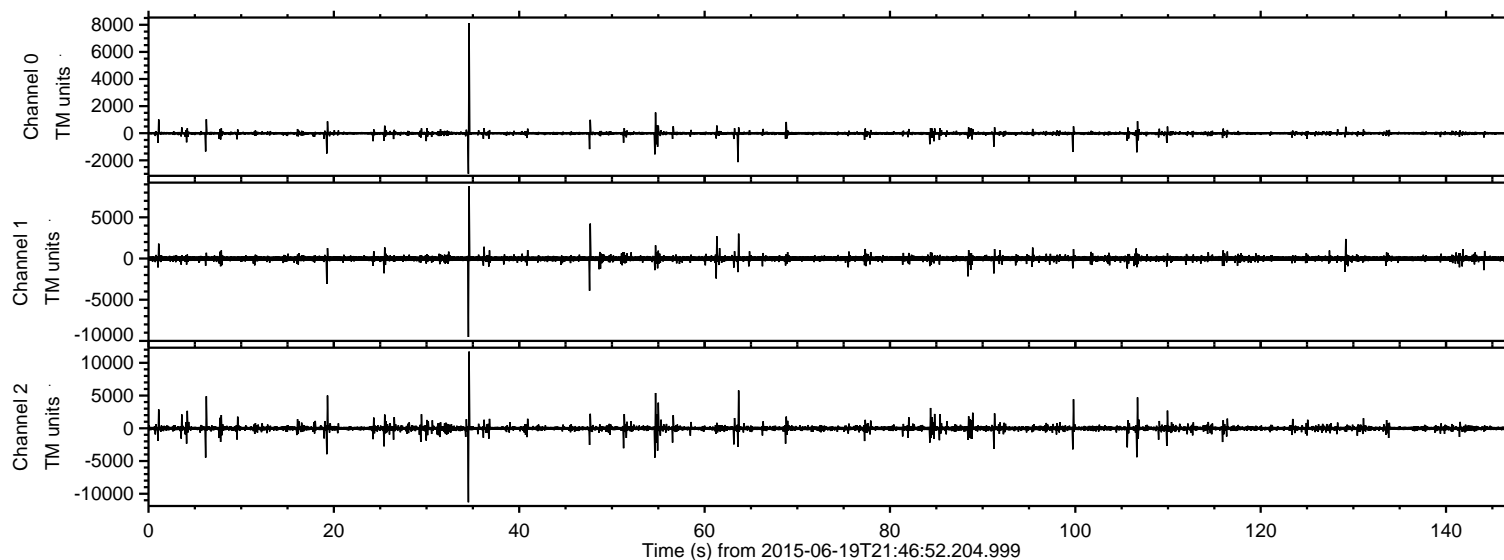

Processed Fri Jun 19 23:53:26 2015 by ELM ver.2012-10-06 from 001\_\_elm20150619\_214651\_\_dat00.bin

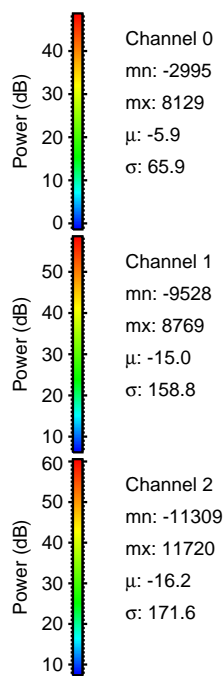
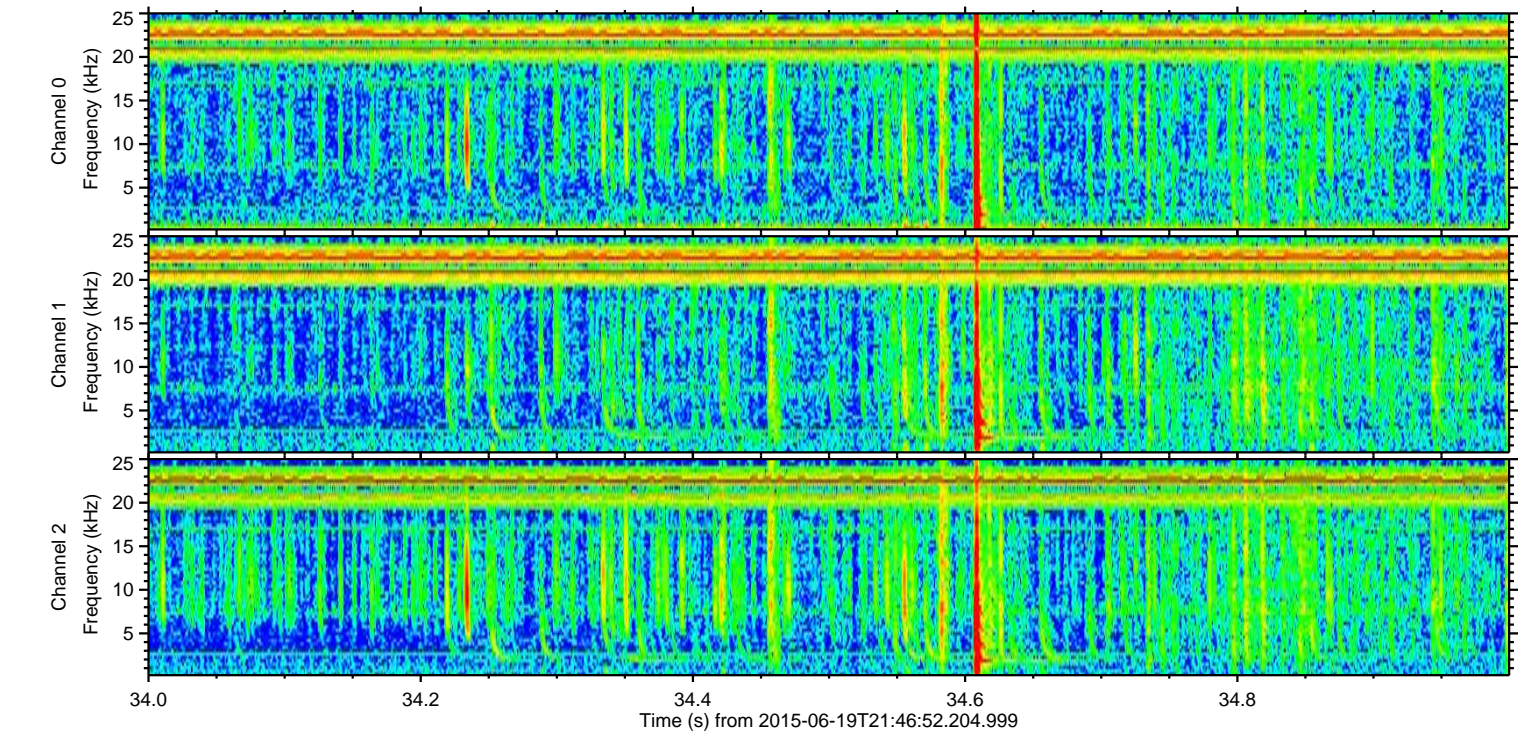
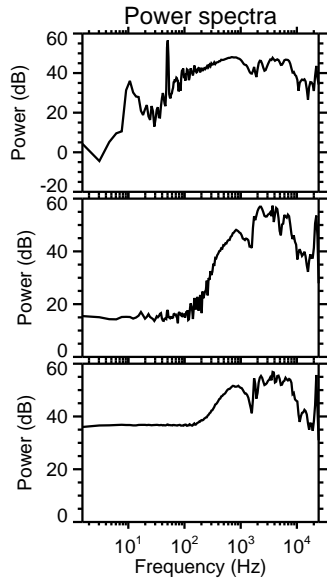
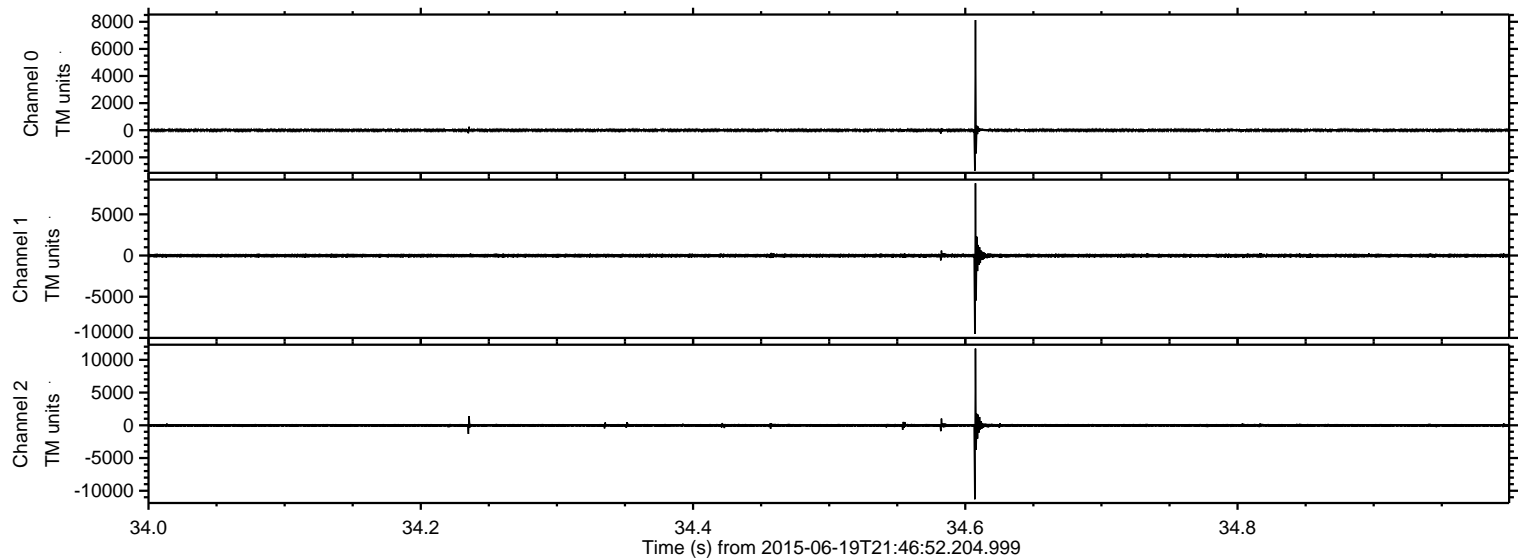



Processed Fri Jun 19 23:53:28 2015 by ELM ver.2012-10-06 from 001\_\_elm20150619\_214651\_\_dat00.bin

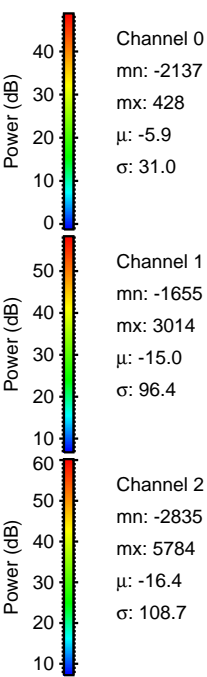
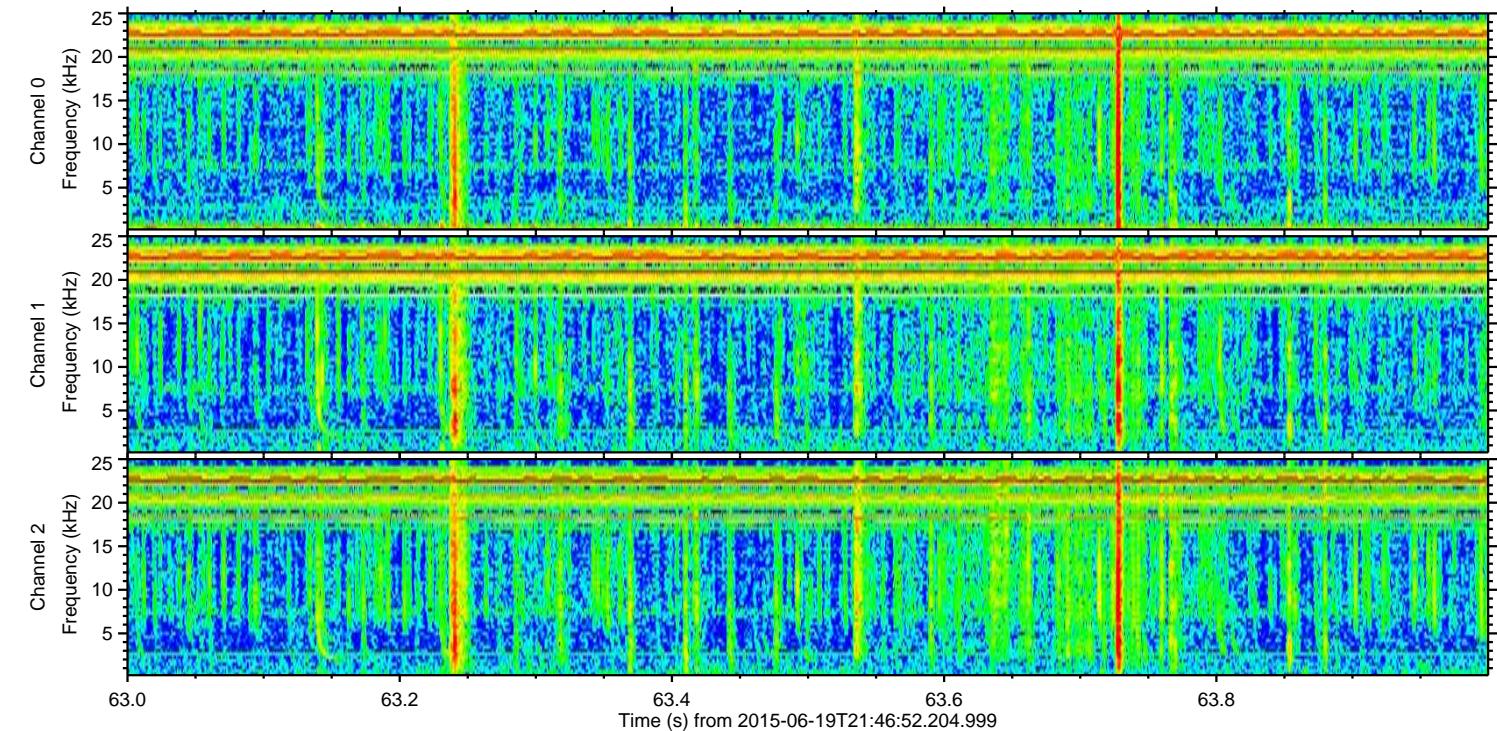
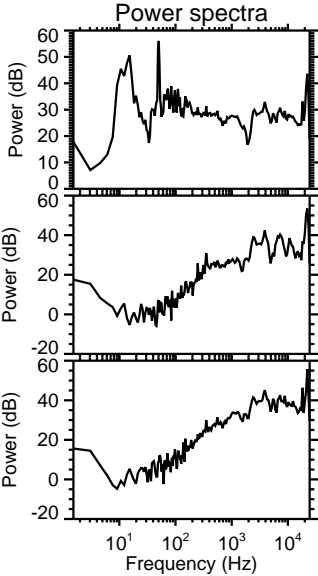
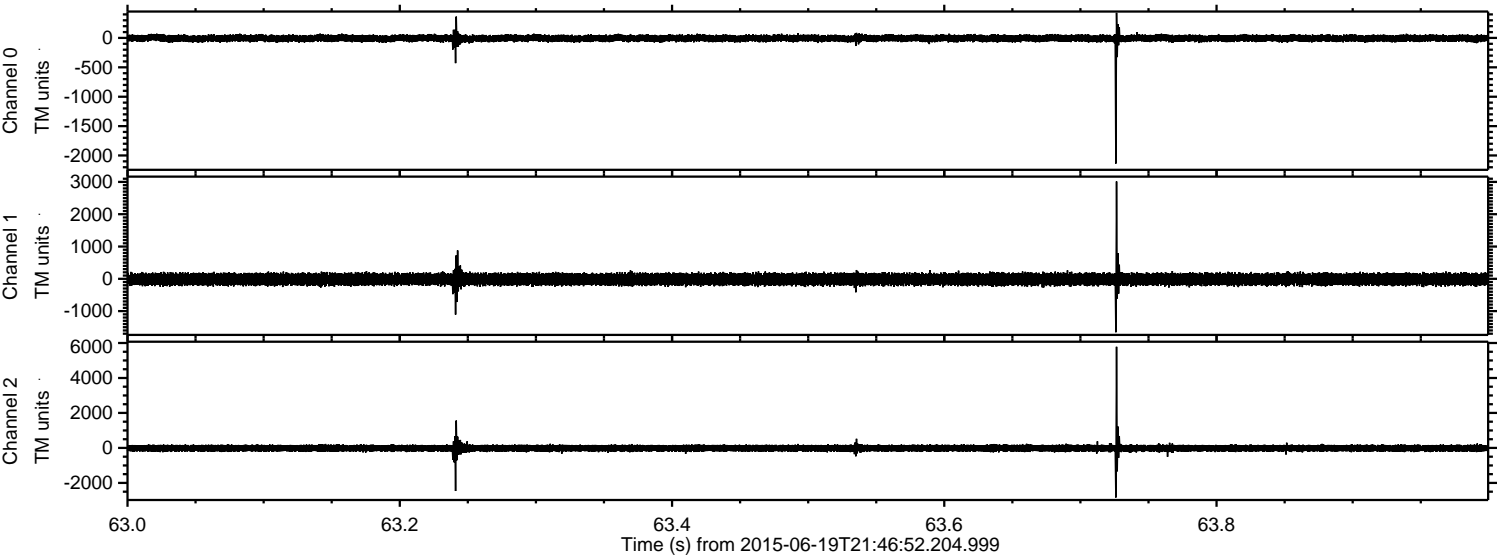



Processed Fri Jun 19 23:53:30 2015 by ELM ver.2012-10-06 from 001\_\_elm20150619\_214651\_\_dat00.bin

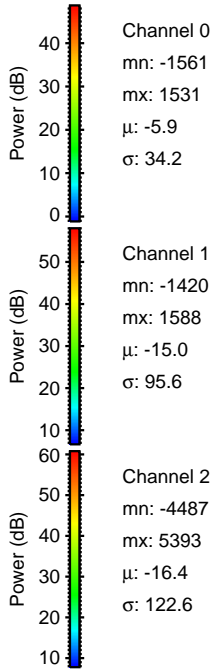
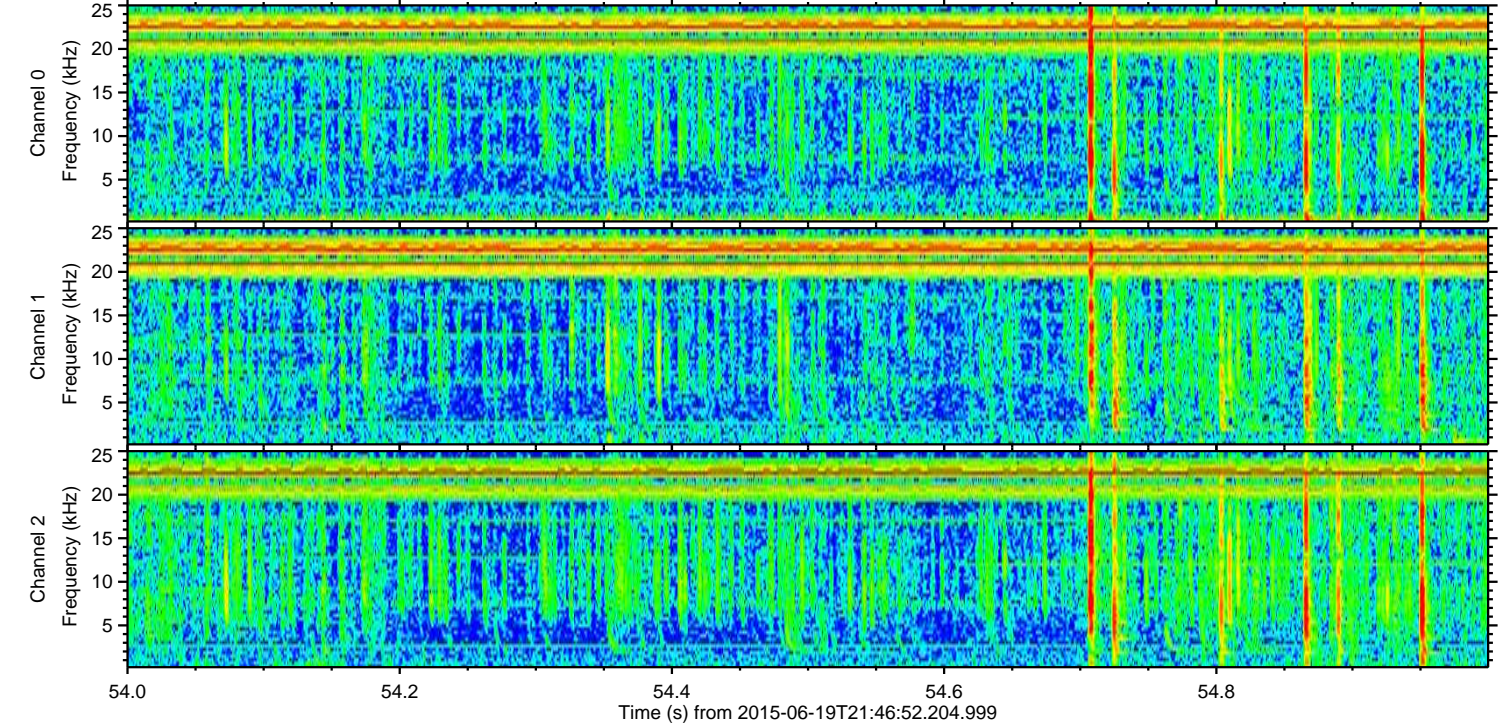
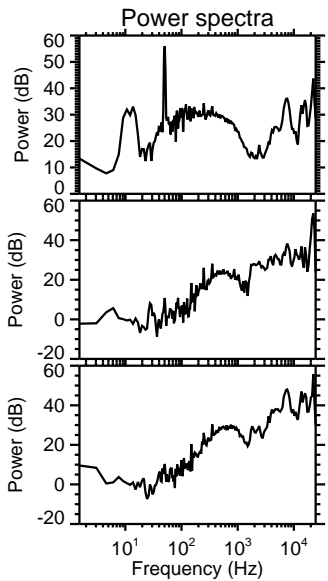
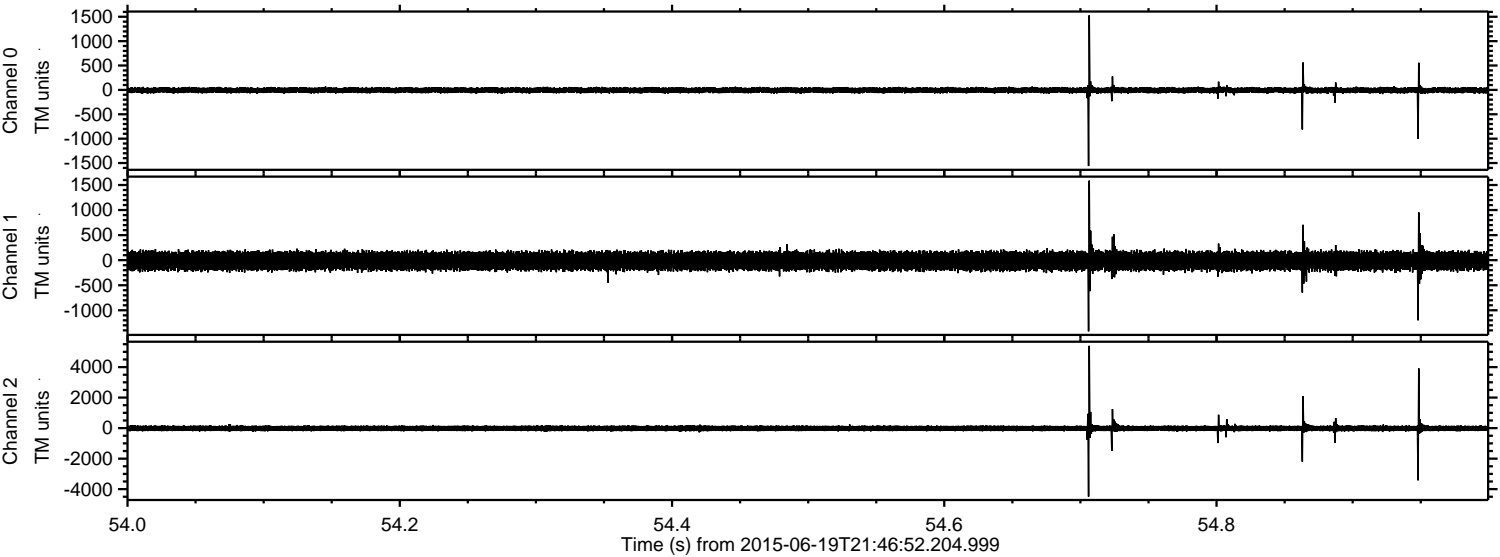



Processed Fri Jun 19 23:53:32 2015 by ELM ver.2012-10-06 from 001\_\_elm20150619\_214651\_\_dat00.bin

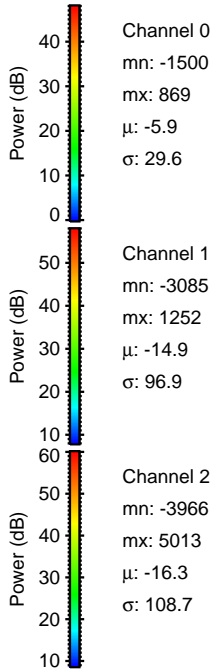
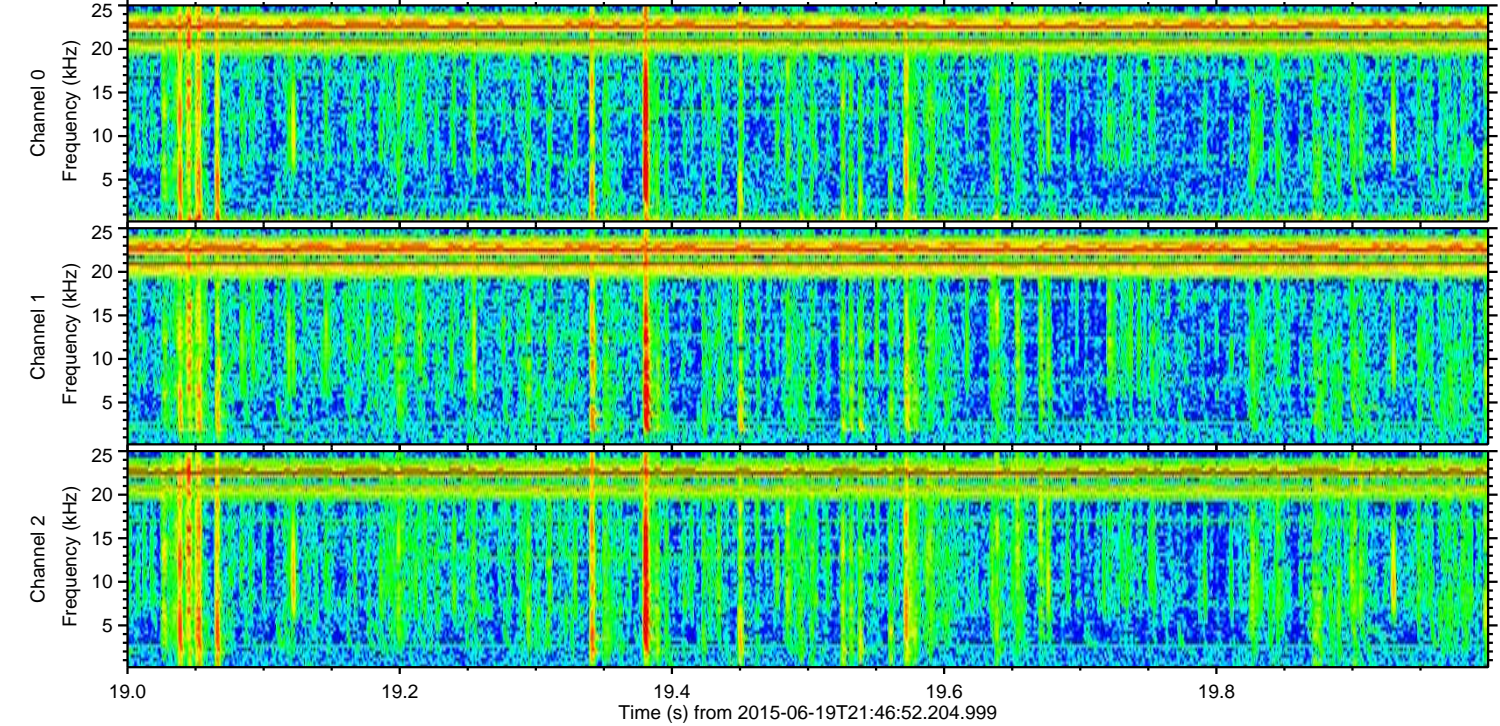
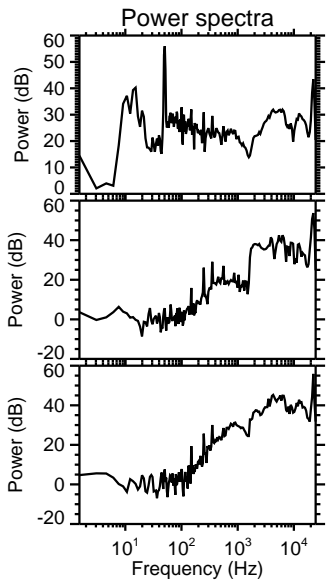
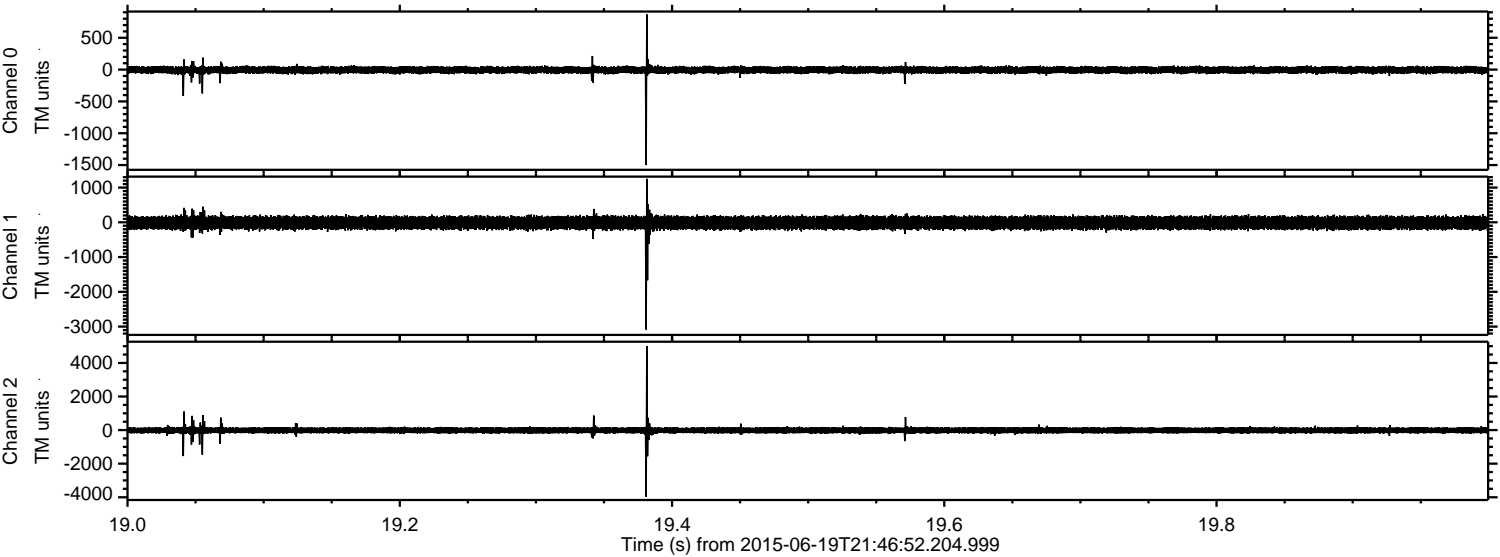



Processed Fri Jun 19 23:53:33 2015 by ELM ver.2012-10-06 from 001\_\_elm20150619\_214651\_\_dat00.bin

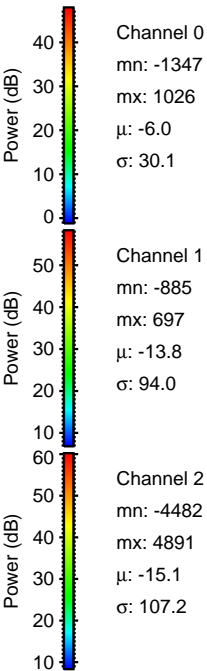
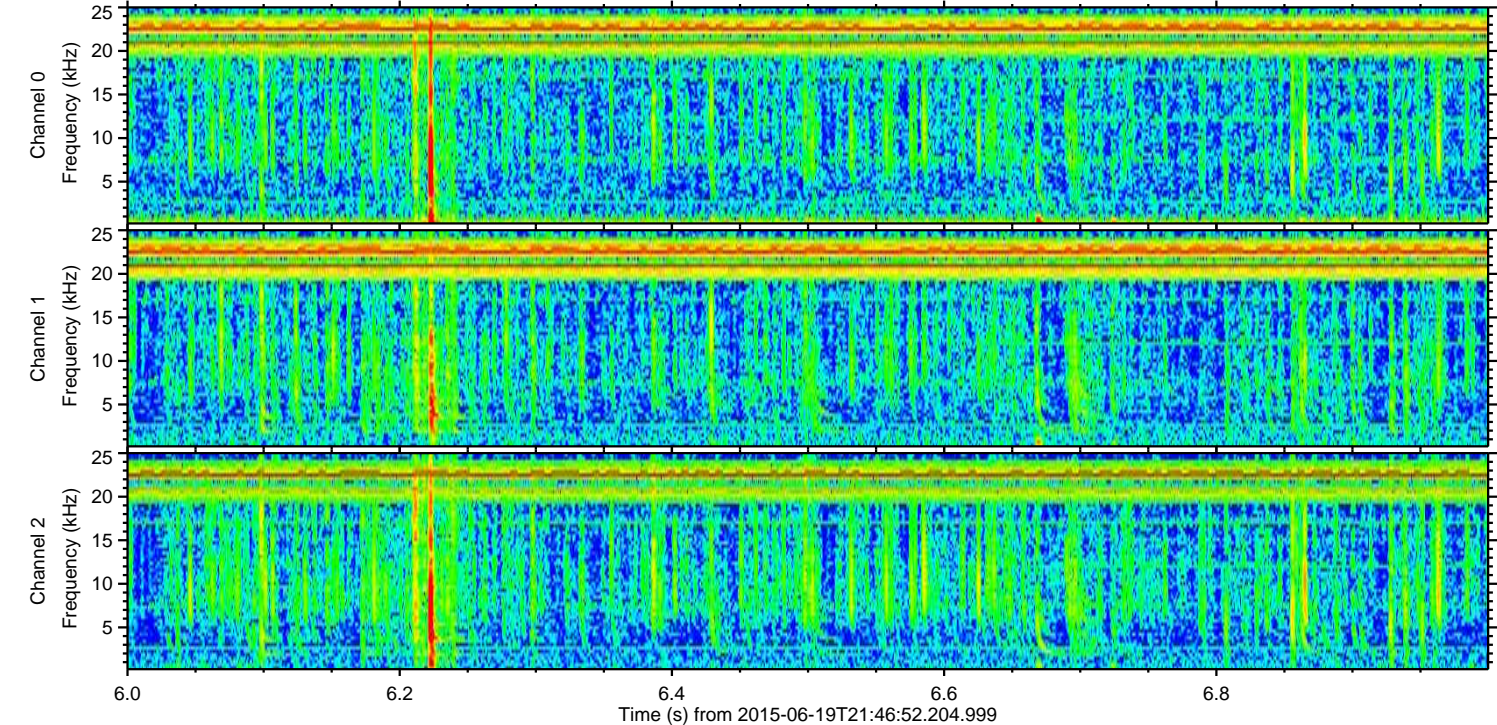
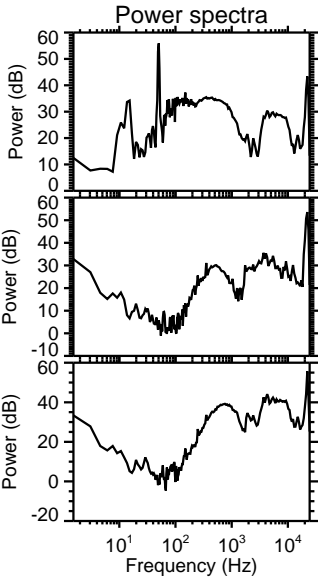
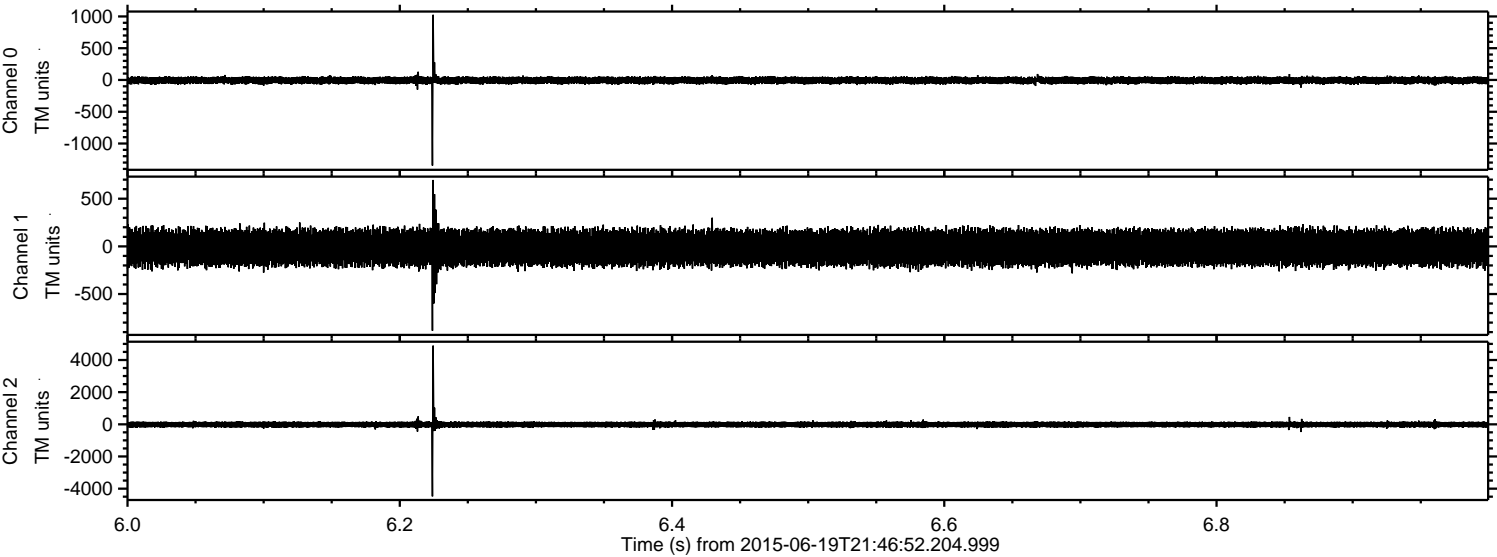



ELMAVAN 3D WAVEFORMS (Measured data sampled at 50 kHz) 51000 packets of 144 samples from 2015-06-19T21:46:52.204.999. Part 107/147

Processed Fri Jun 19 23:53:35 2015 by ELM ver.2012-10-06 from 001\_\_elm20150619\_214651\_\_dat00.bin

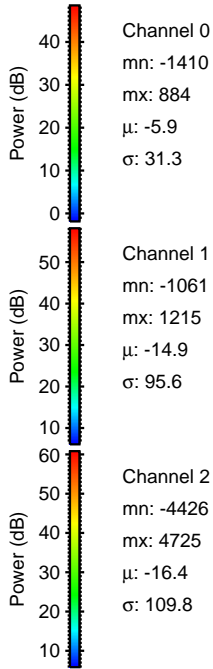
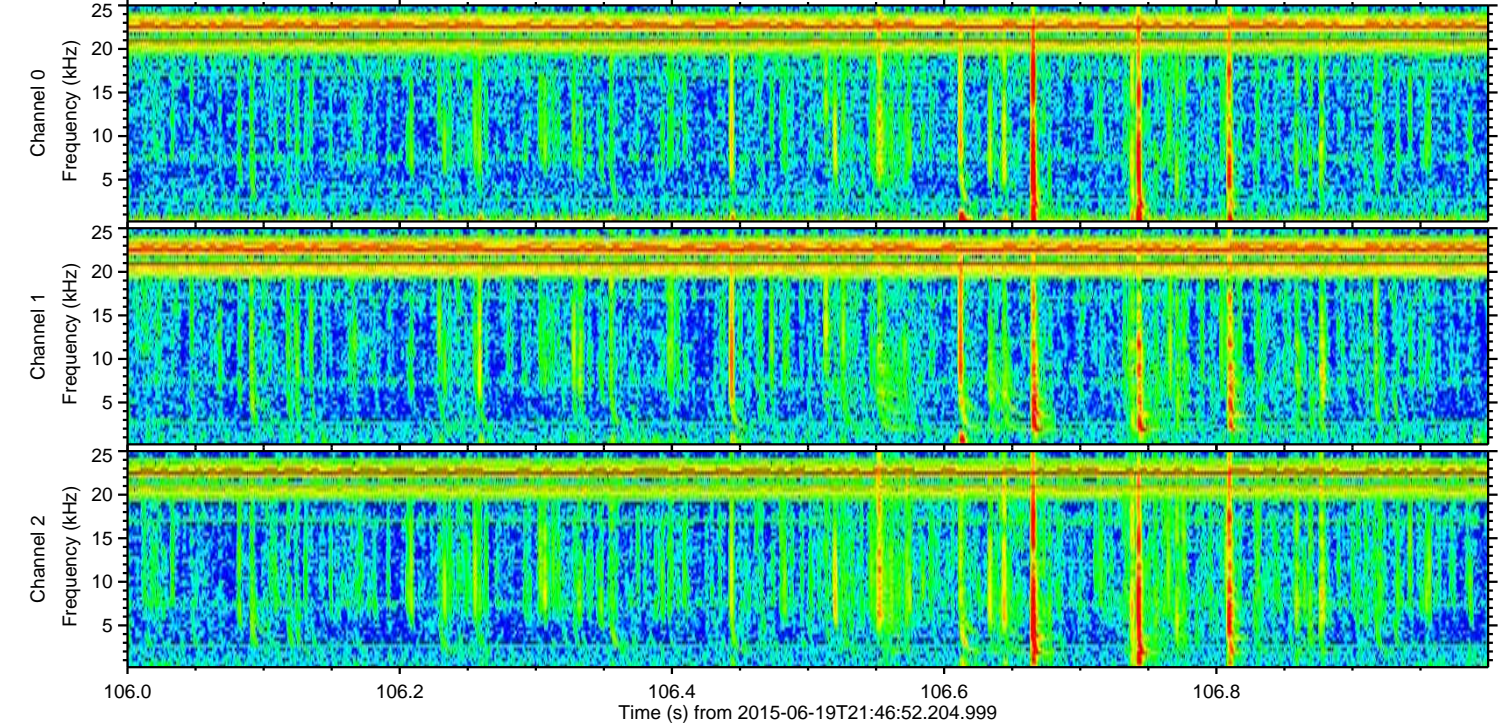
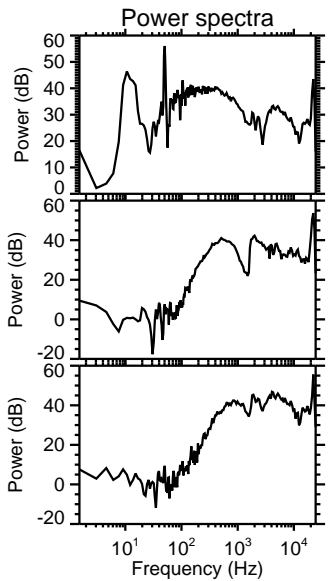
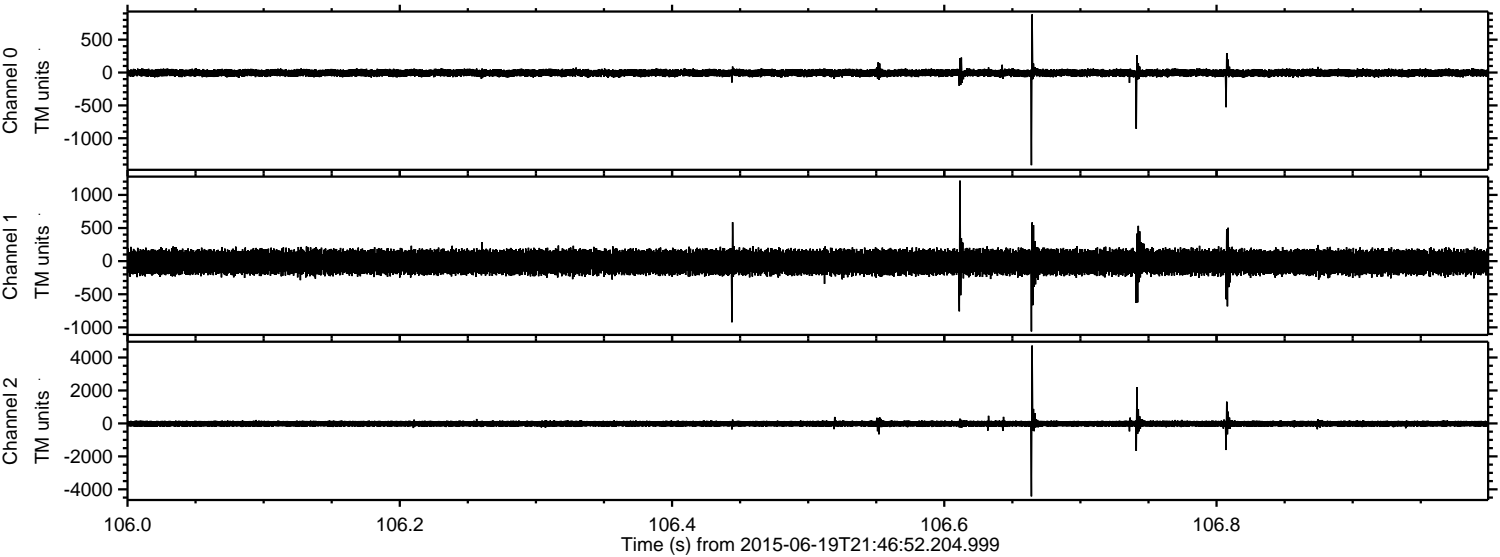



ELMAVAN 3D WAVEFORMS (Measured data sampled at 50 kHz) 51000 packets of 144 samples from 2015-06-19T21:46:52.204.999. Part 100/147

Processed Fri Jun 19 23:53:36 2015 by ELM ver.2012-10-06 from 001\_\_elm20150619\_214651\_\_dat00.bin

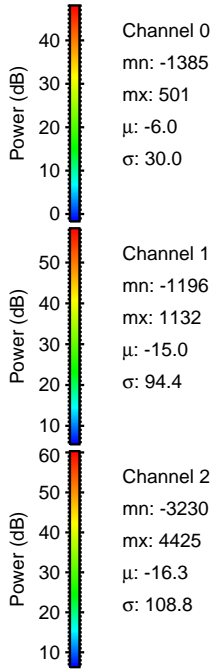
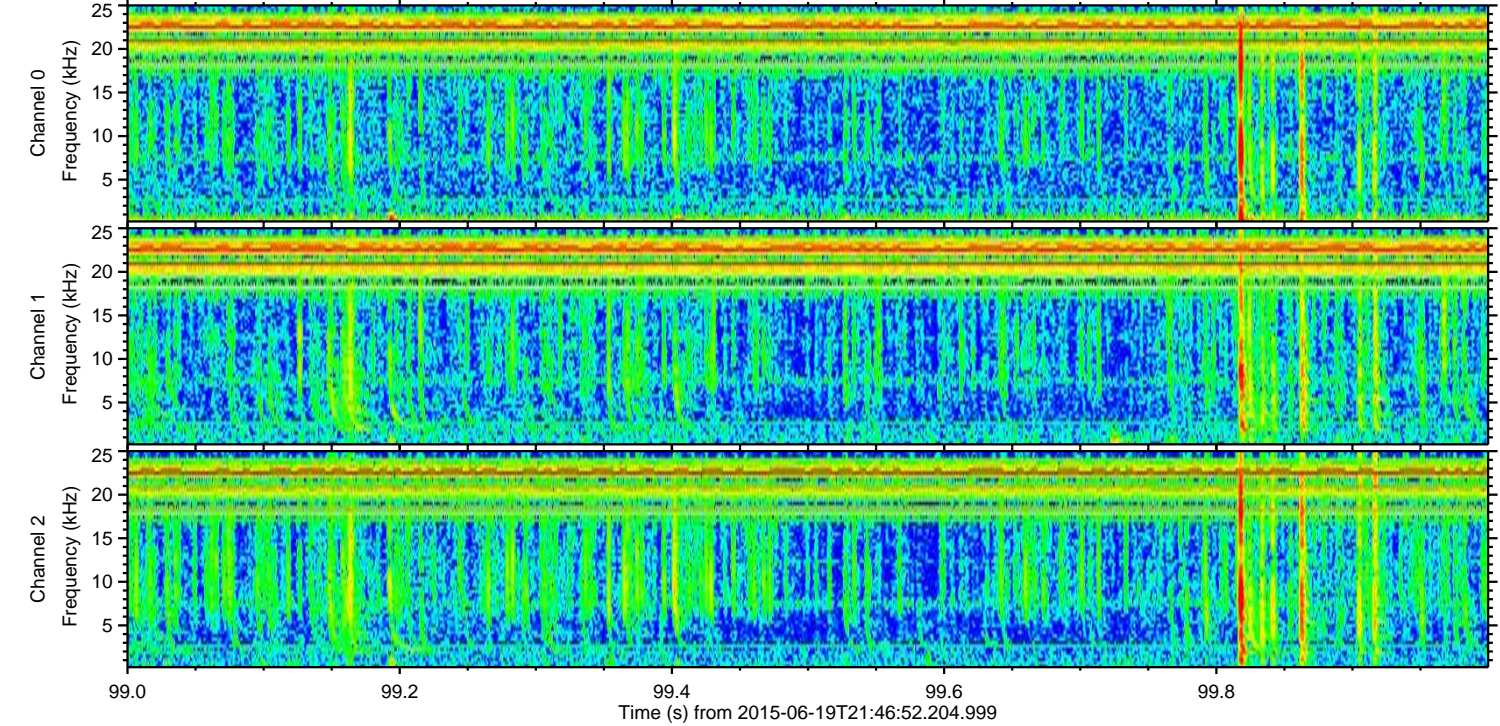
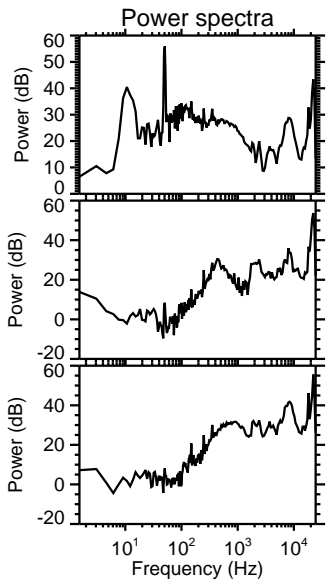
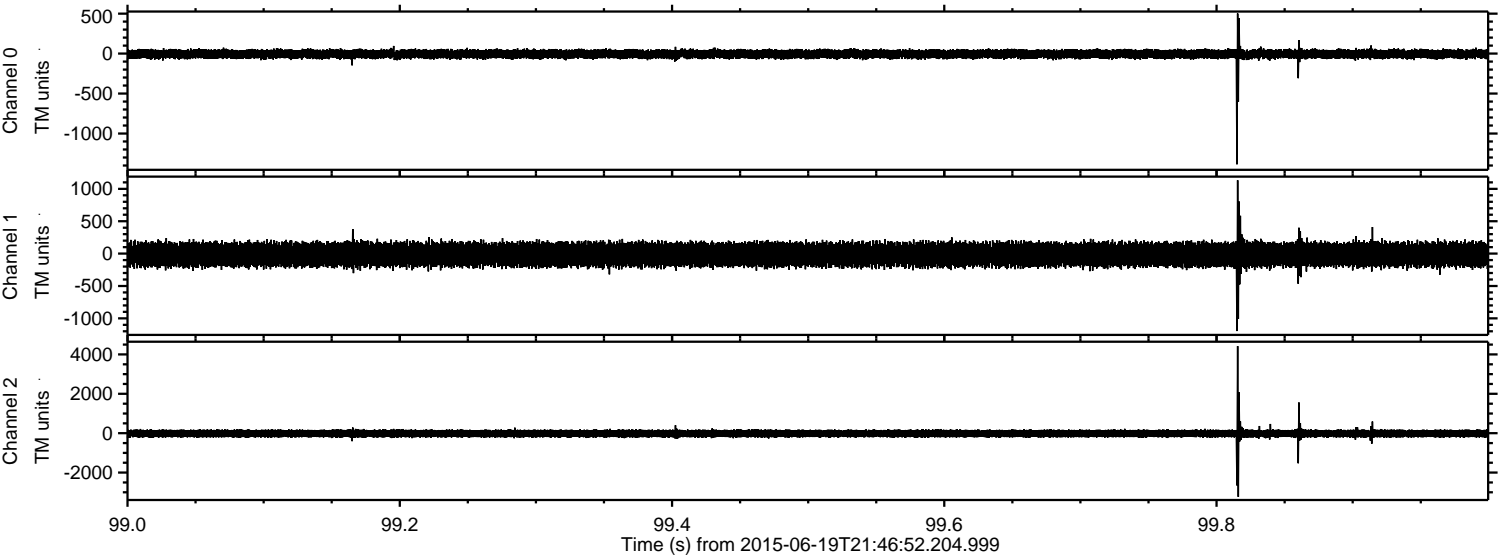

Channel 0  
mn: -1385  
mx: 501  
 $\mu$ : -6.0  
 $\sigma$ : 30.0

Channel 1  
mn: -1196  
mx: 1132  
 $\mu$ : -15.0  
 $\sigma$ : 94.4

Channel 2  
mn: -3230  
mx: 4425  
 $\mu$ : -16.3  
 $\sigma$ : 108.8



Processed Fri Jun 19 23:53:38 2015 by ELM ver.2012-10-06 from 001\_\_elm20150619\_214651\_\_dat00.bin

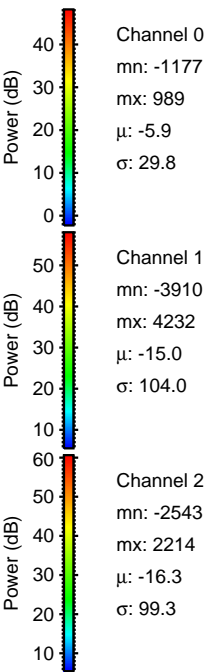
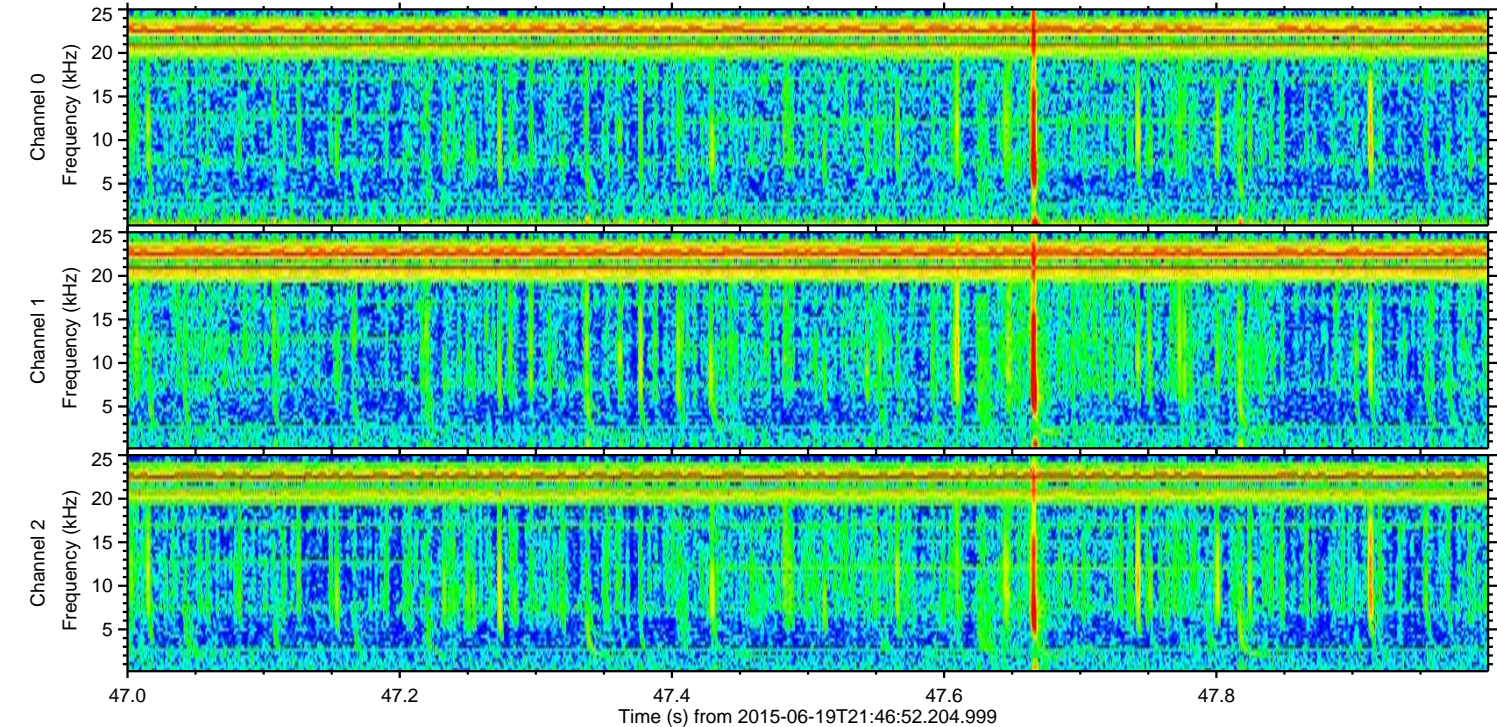
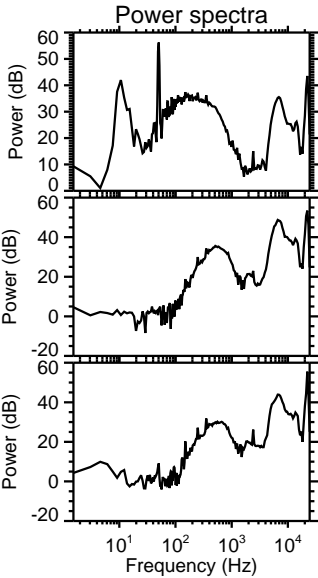
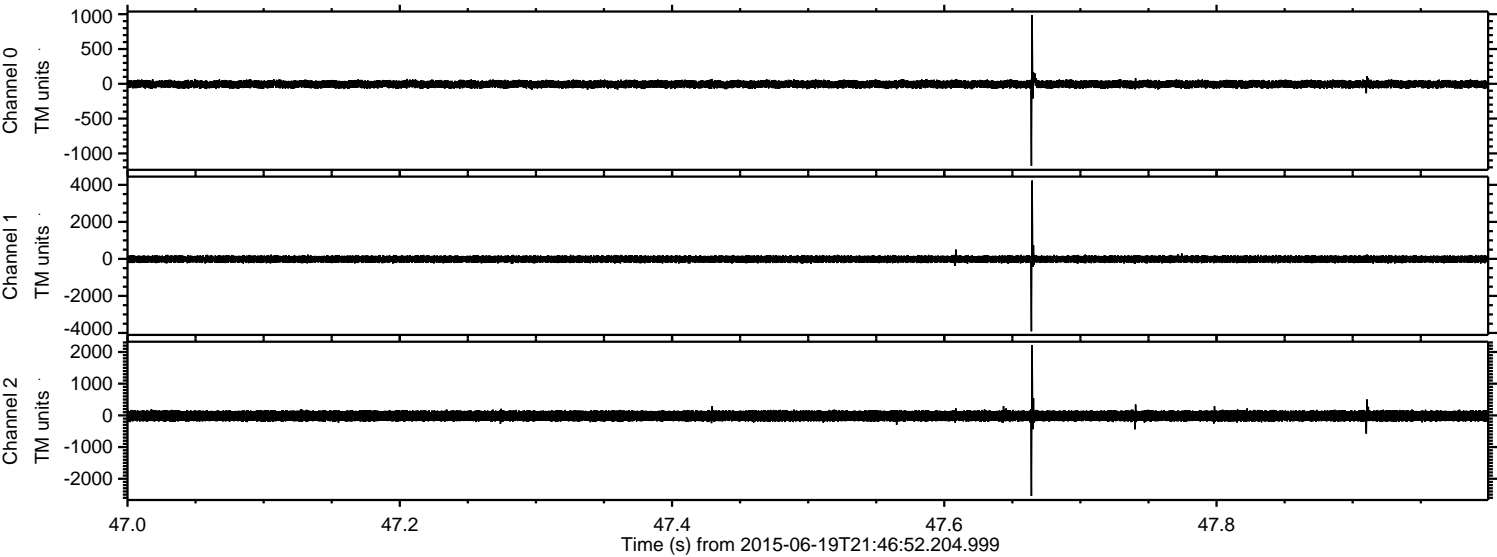



Processed Fri Jun 19 23:53:39 2015 by ELM ver.2012-10-06 from 001\_\_elm20150619\_214651\_\_dat00.bin

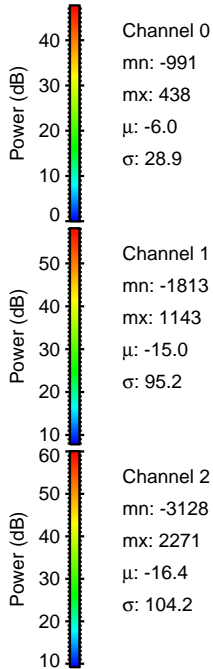
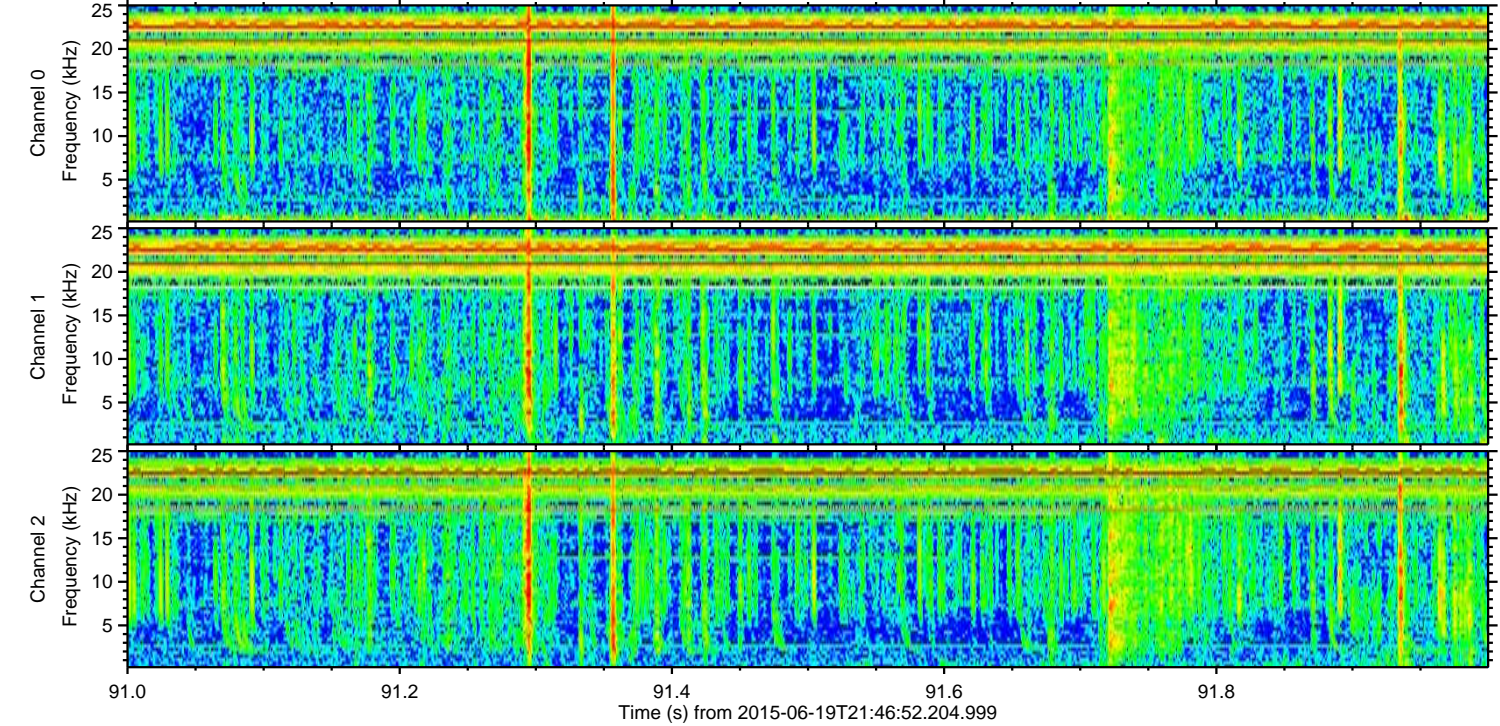
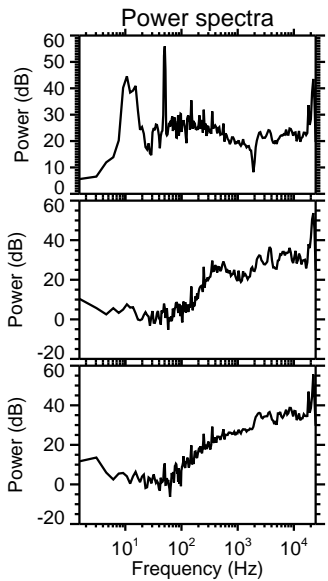
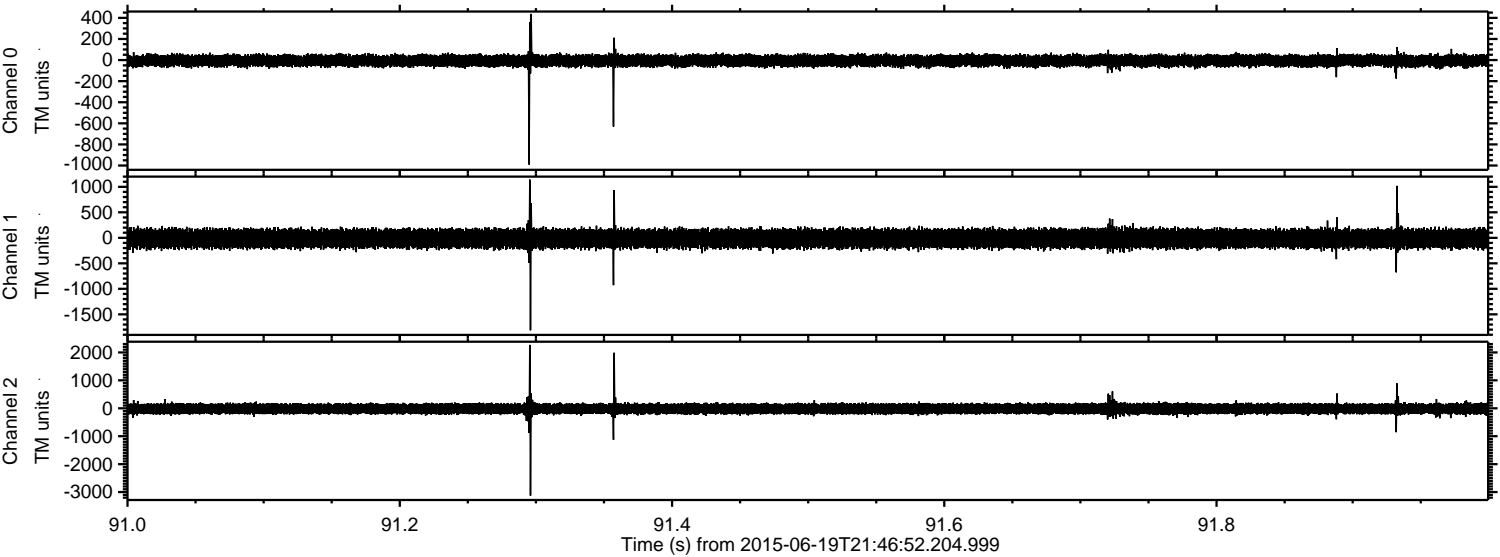

Channel 0  
mn: -991  
mx: 438  
 $\mu$ : -6.0  
 $\sigma$ : 28.9

Channel 1  
mn: -1813  
mx: 1143  
 $\mu$ : -15.0  
 $\sigma$ : 95.2

Channel 2  
mn: -3128  
mx: 2271  
 $\mu$ : -16.4  
 $\sigma$ : 104.2



Processed Fri Jun 19 23:53:41 2015 by ELM ver.2012-10-06 from 001\_\_elm20150619\_214651\_\_dat00.bin

