

ELMAVAN 3D WAVEFORMS (Measured data sampled at 50 kHz) 51000 packets of 144 samples from 2015-06-19T18:26:44.265.999.

Processed Fri Jun 19 20:32:59 2015 by ELM ver.2012-10-06 from 001__elm20150619_182643__dat00.bin

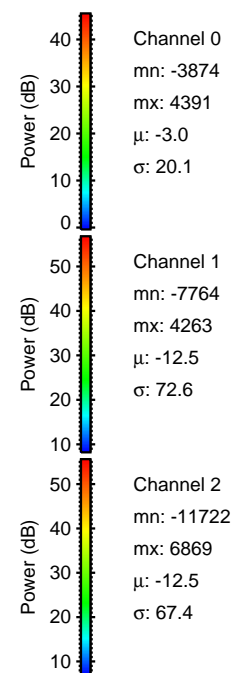

Processed Fri Jun 19 20:33:22 2015 by ELM ver.2012-10-06 from 001__elm20150619_182643__dat00.bin

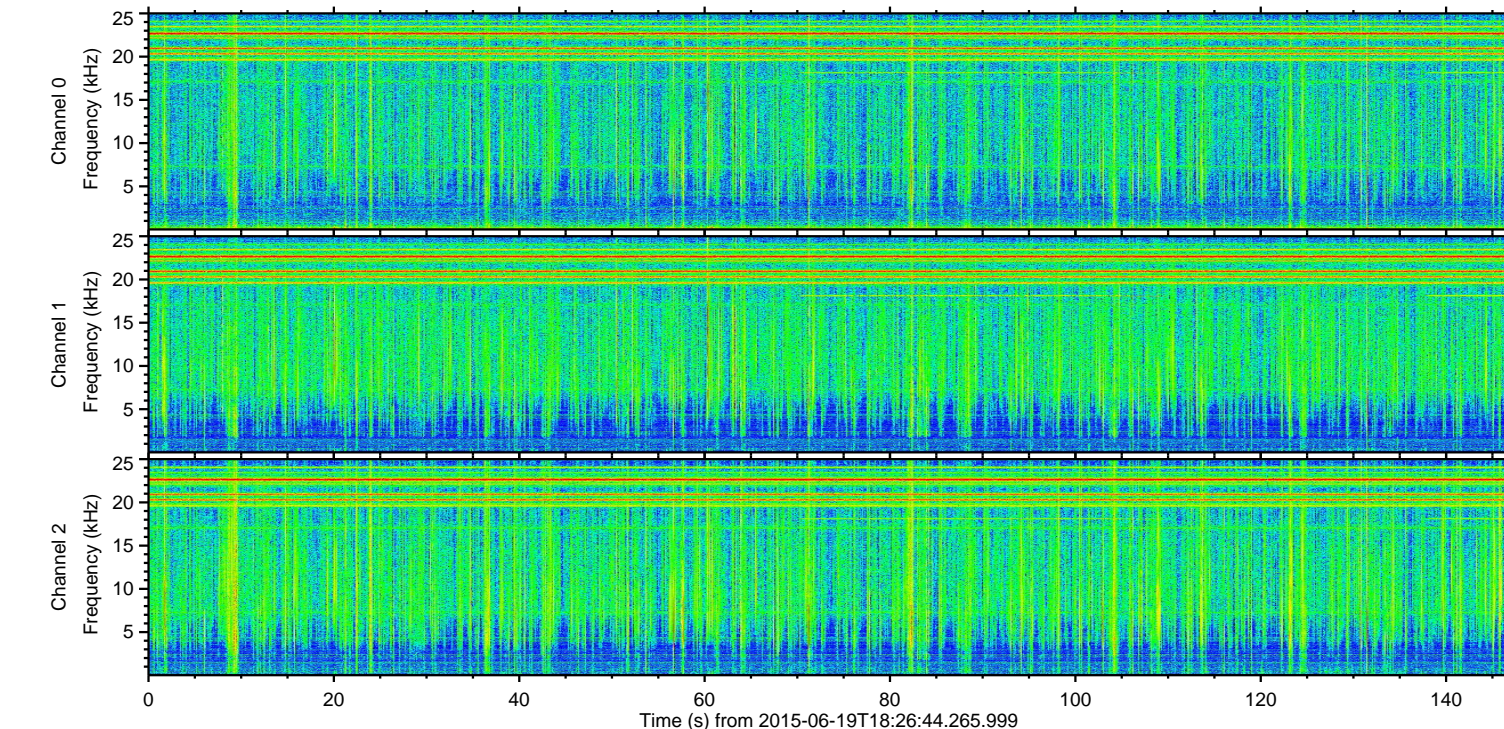
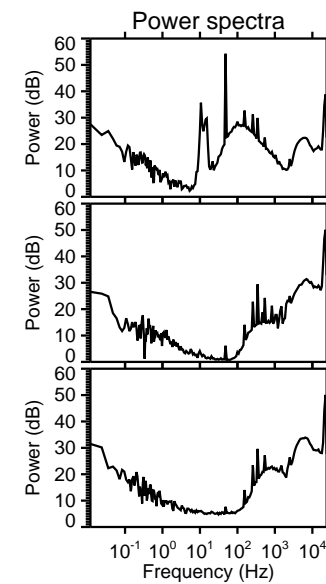
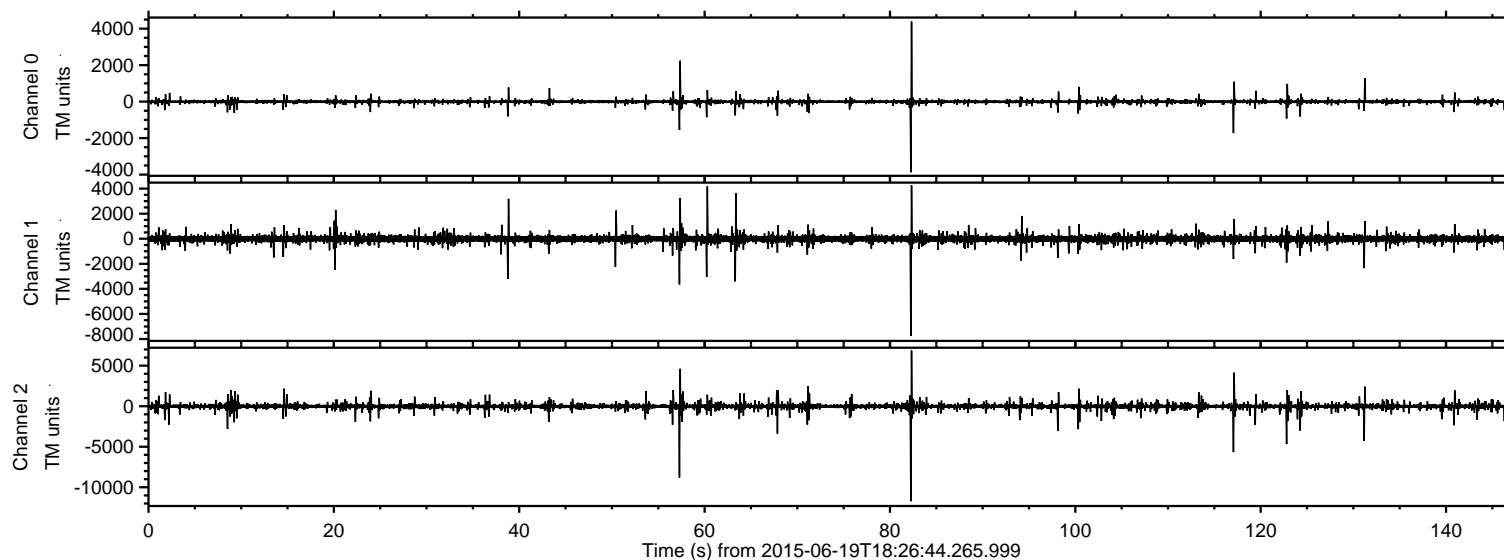
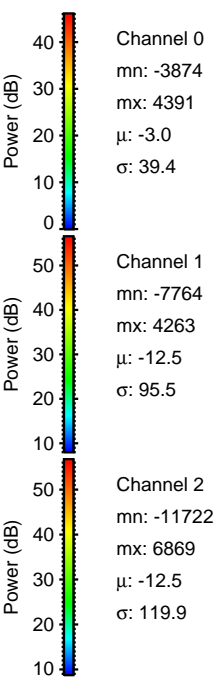
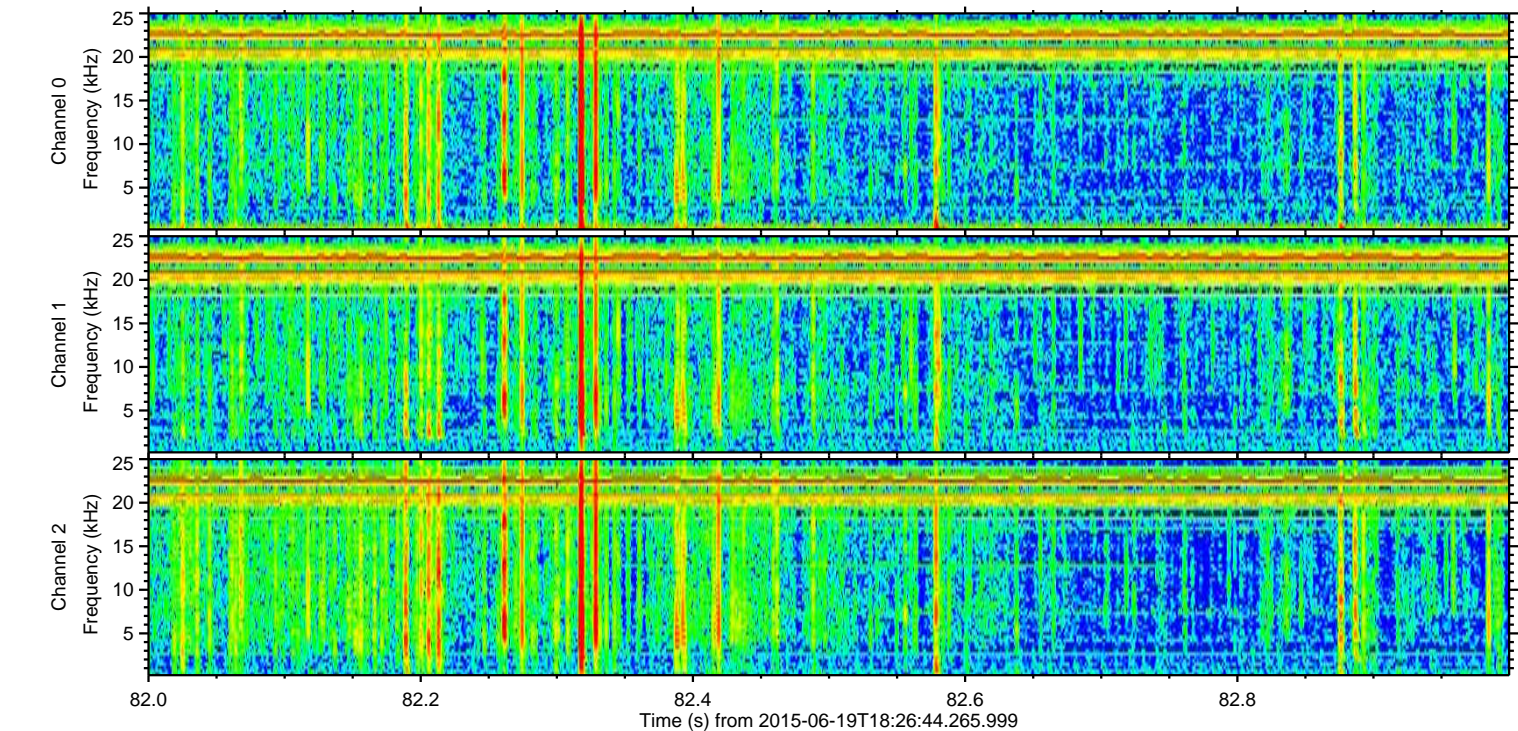
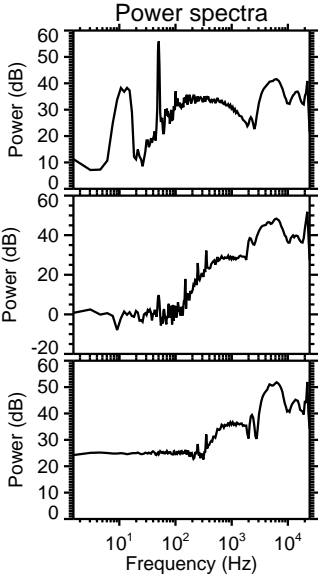
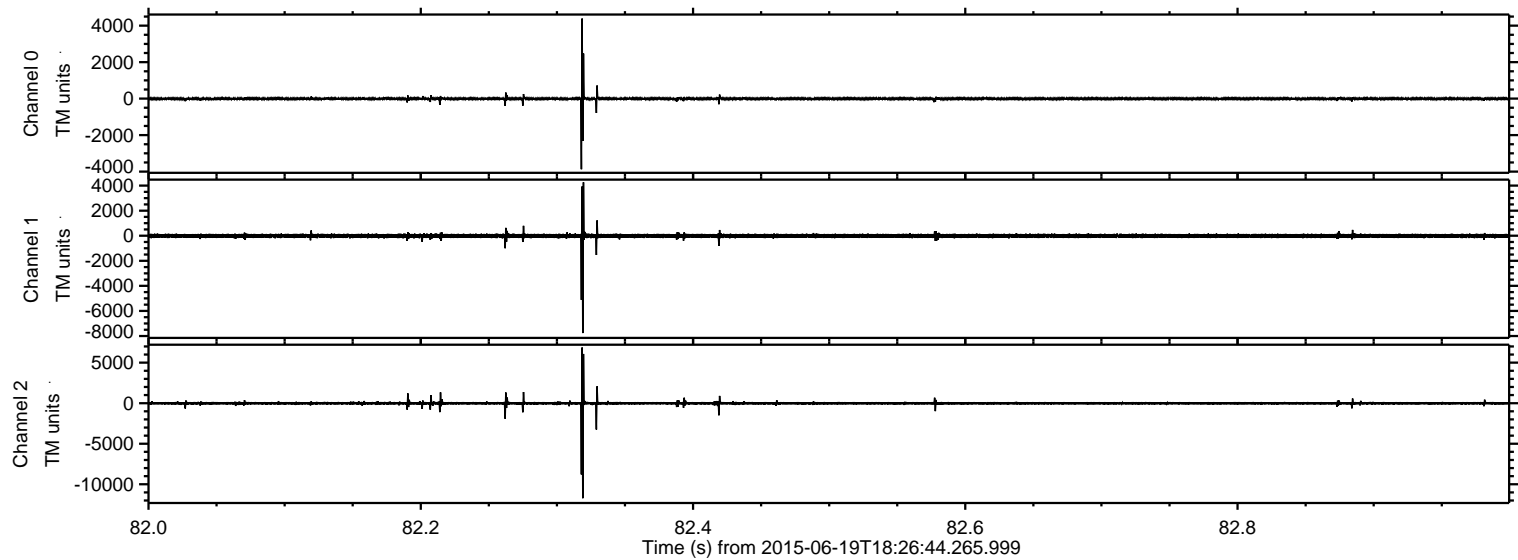

Processed Fri Jun 19 20:33:24 2015 by ELM ver.2012-10-06 from 001__elm20150619_182643__dat00.bin

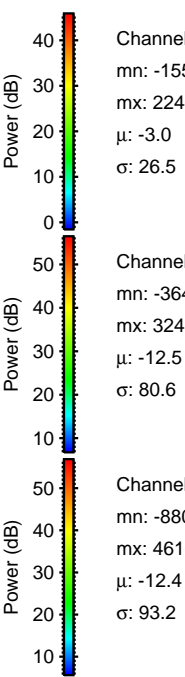
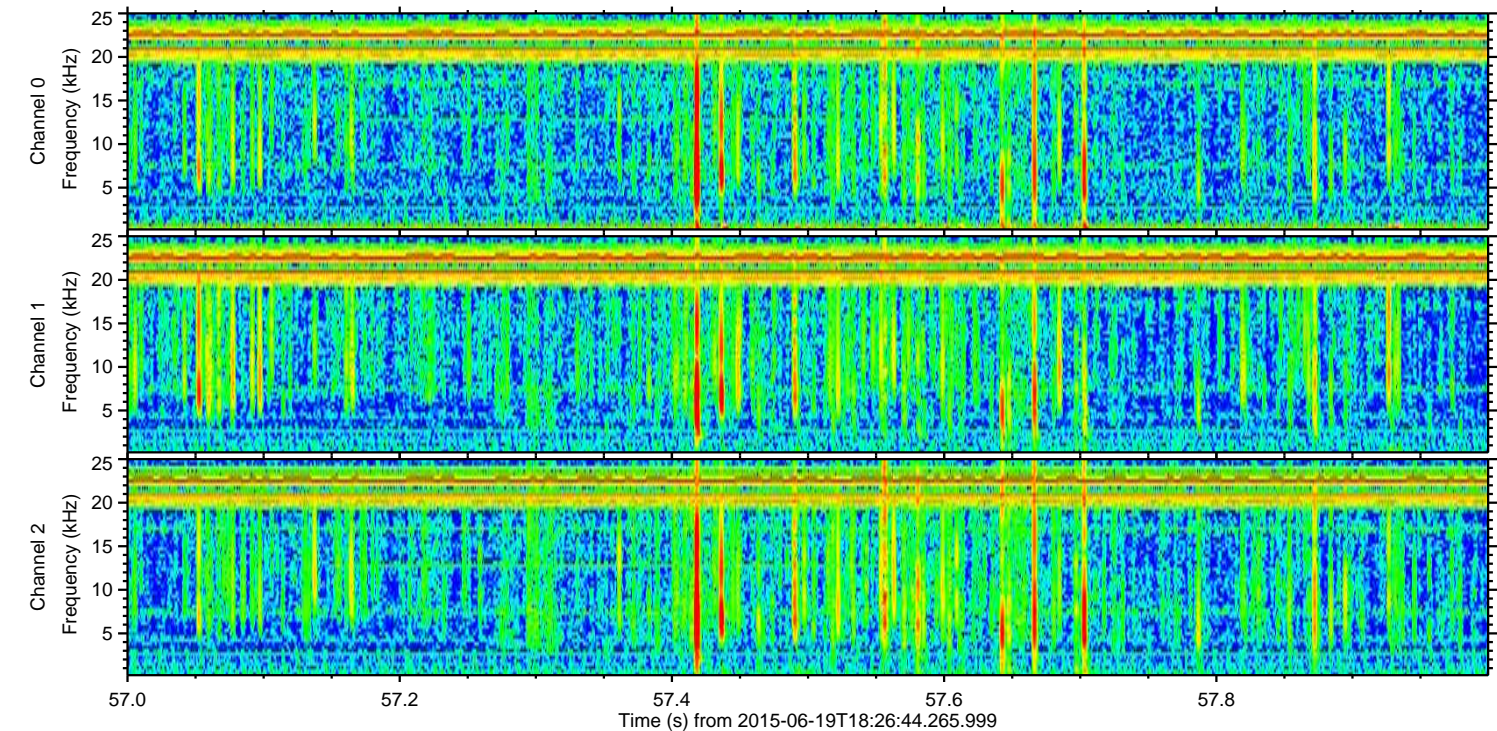
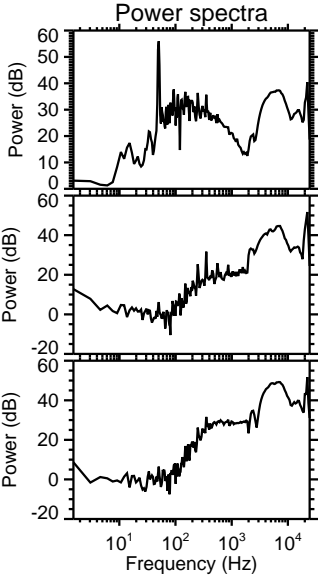
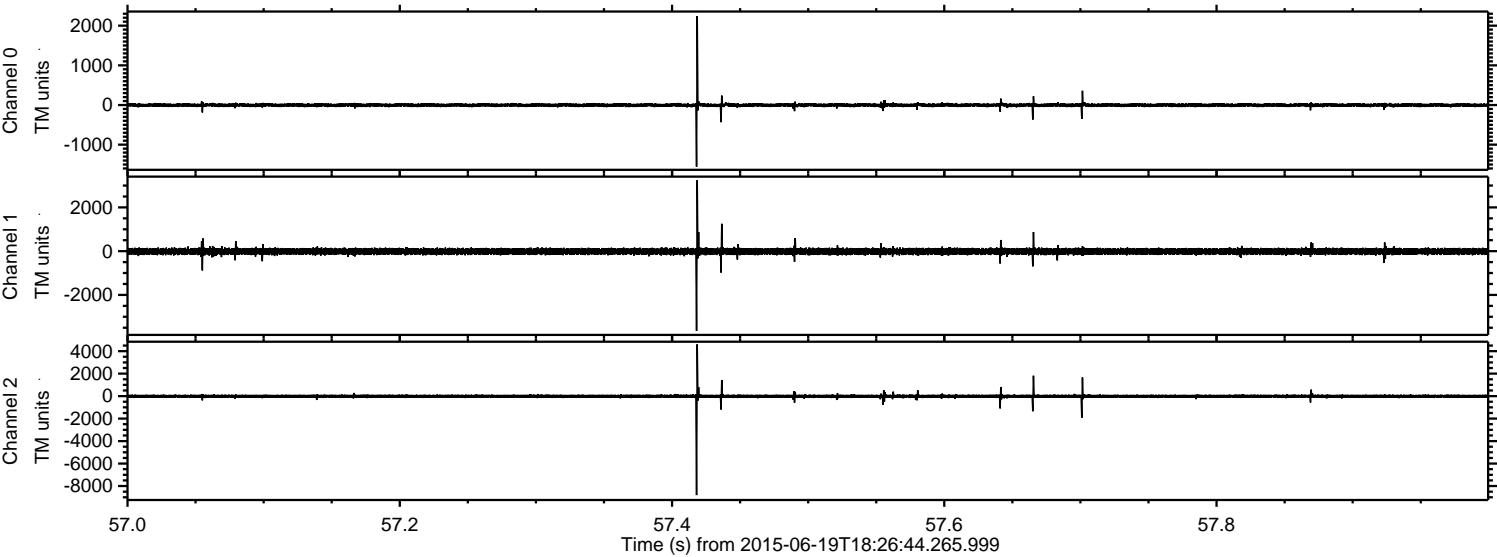

ELMAVAN 3D WAVEFORMS (Measured data sampled at 50 kHz) 51000 packets of 144 samples from 2015-06-19T18:26:44.265.999. Part 118/147

Processed Fri Jun 19 20:33:26 2015 by ELM ver.2012-10-06 from 001__elm20150619_182643__dat00.bin

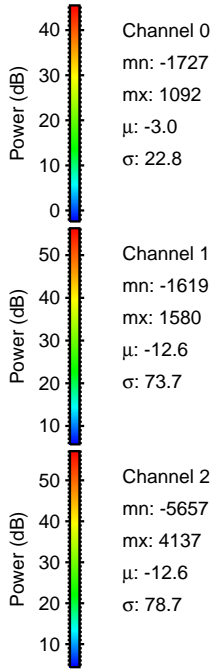
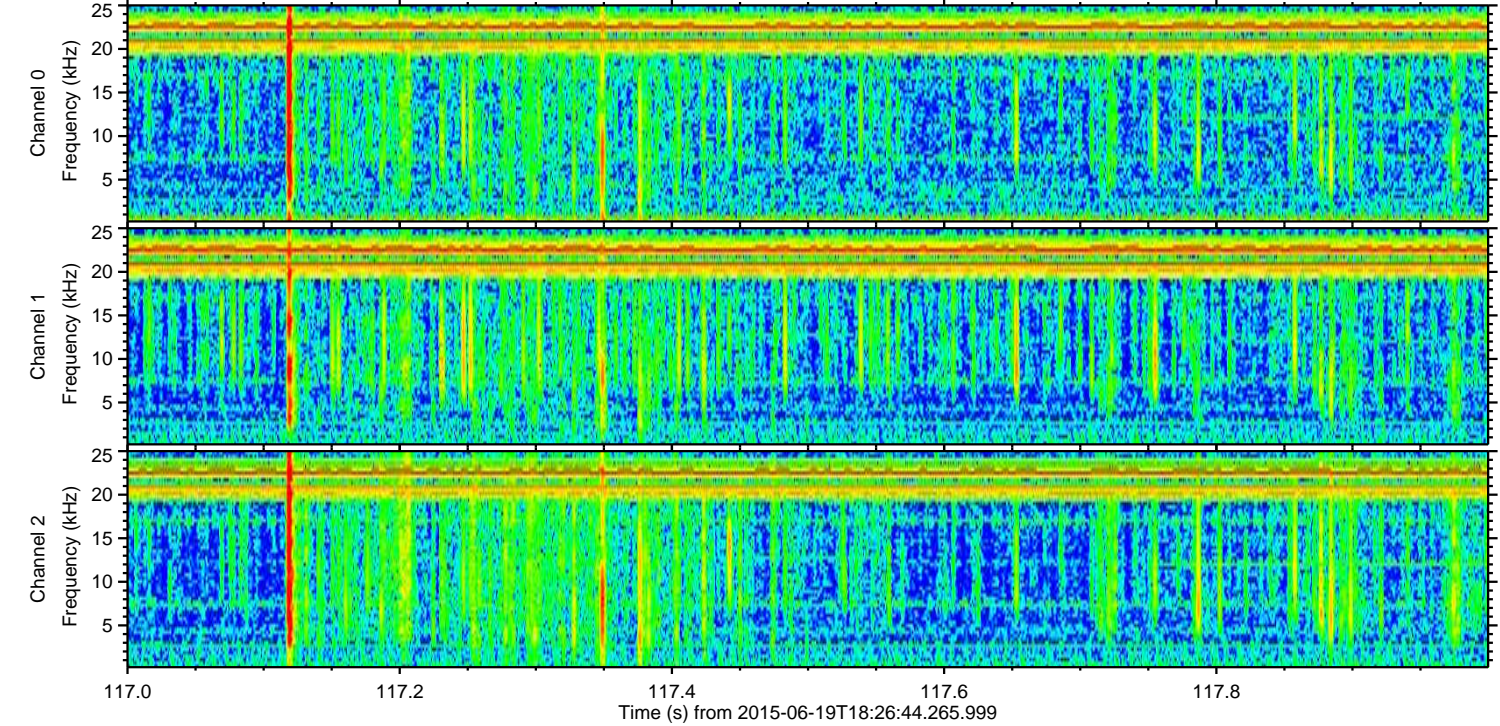
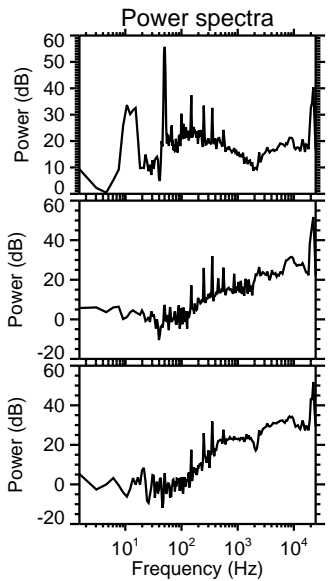
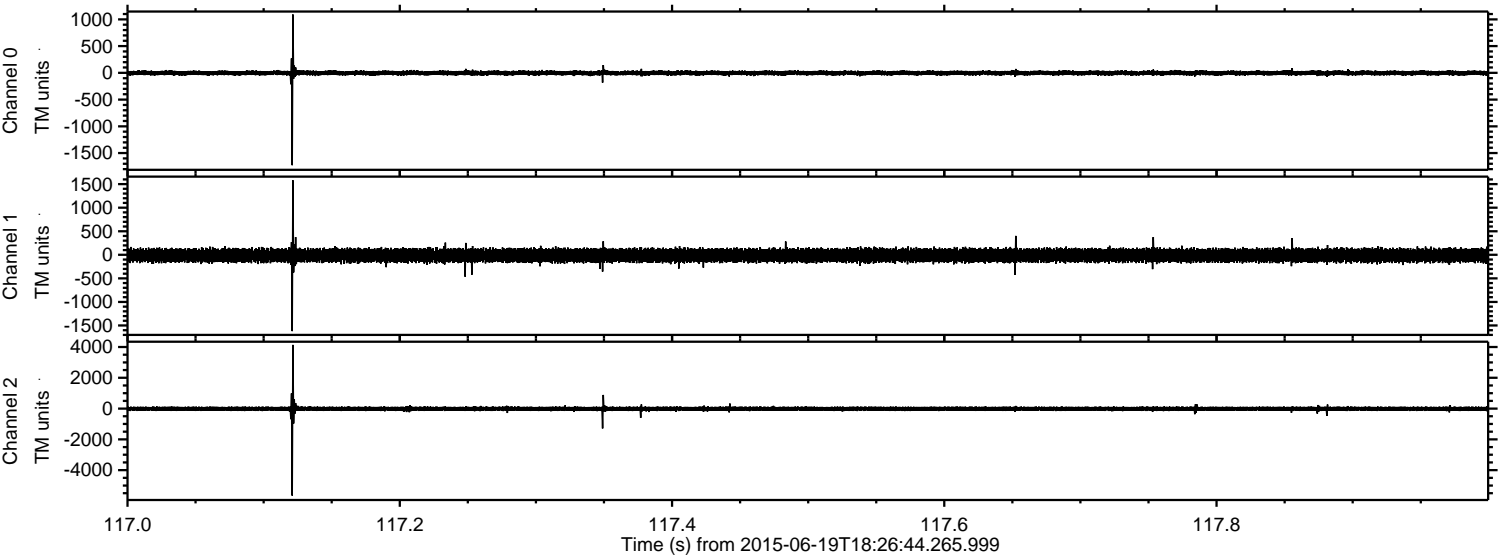

Channel 0
mn: -1727
mx: 1092
 μ : -3.0
 σ : 22.8

Channel 1
mn: -1619
mx: 1580
 μ : -12.6
 σ : 73.7

Channel 2
mn: -5657
mx: 4137
 μ : -12.6
 σ : 78.7

ELMAVAN 3D WAVEFORMS (Measured data sampled at 50 kHz) 51000 packets of 144 samples from 2015-06-19T18:26:44.265.999. Part 123/147

Processed Fri Jun 19 20:33:28 2015 by ELM ver.2012-10-06 from 001__elm20150619_182643__dat00.bin

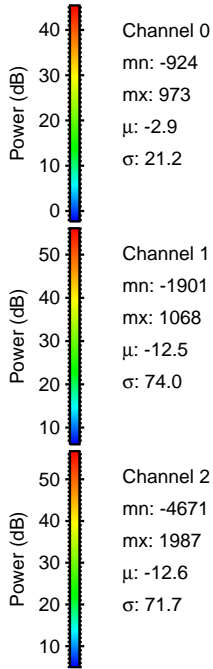
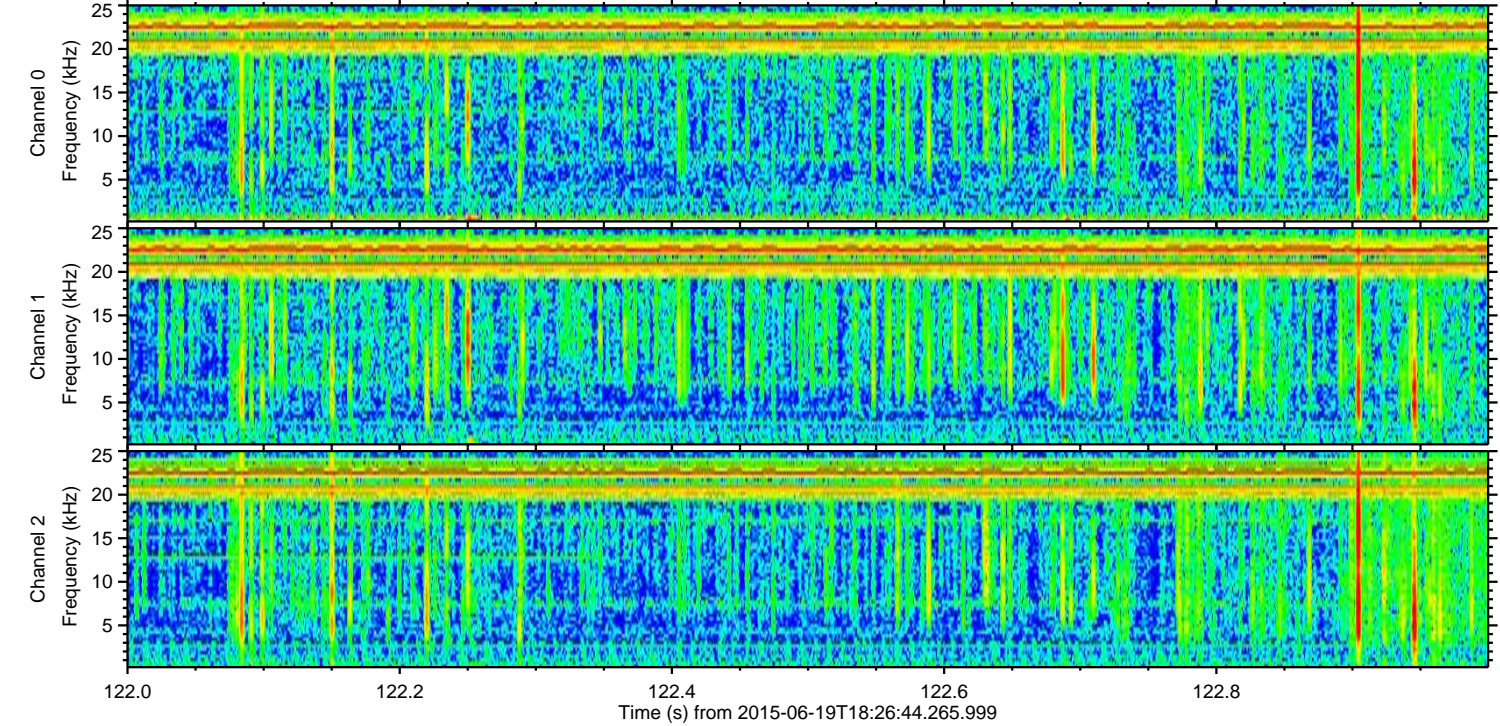
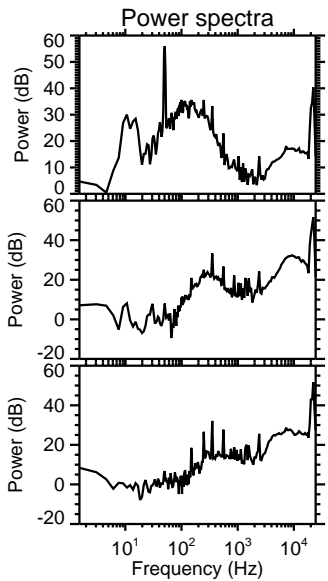
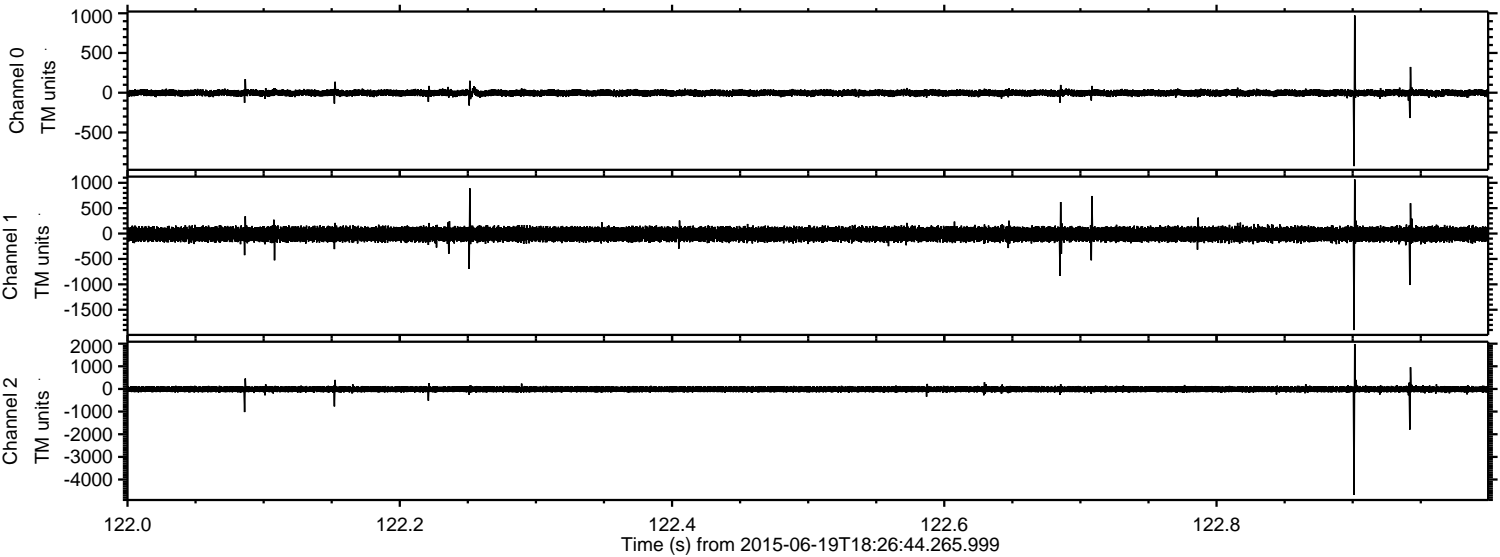

Channel 0
mn: -924
mx: 973
 μ : -2.9
 σ : 21.2

Channel 1
mn: -1901
mx: 1068
 μ : -12.5
 σ : 74.0

Channel 2
mn: -4671
mx: 1987
 μ : -12.6
 σ : 71.7

ELMAVAN 3D WAVEFORMS (Measured data sampled at 50 kHz) 51000 packets of 144 samples from 2015-06-19T18:26:44.265.999. Part 132/147

Processed Fri Jun 19 20:33:30 2015 by ELM ver.2012-10-06 from 001__elm20150619_182643__dat00.bin

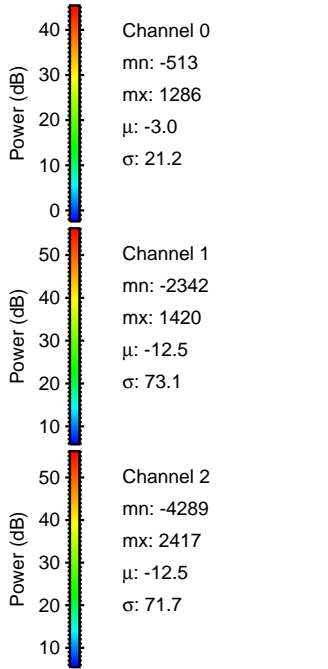
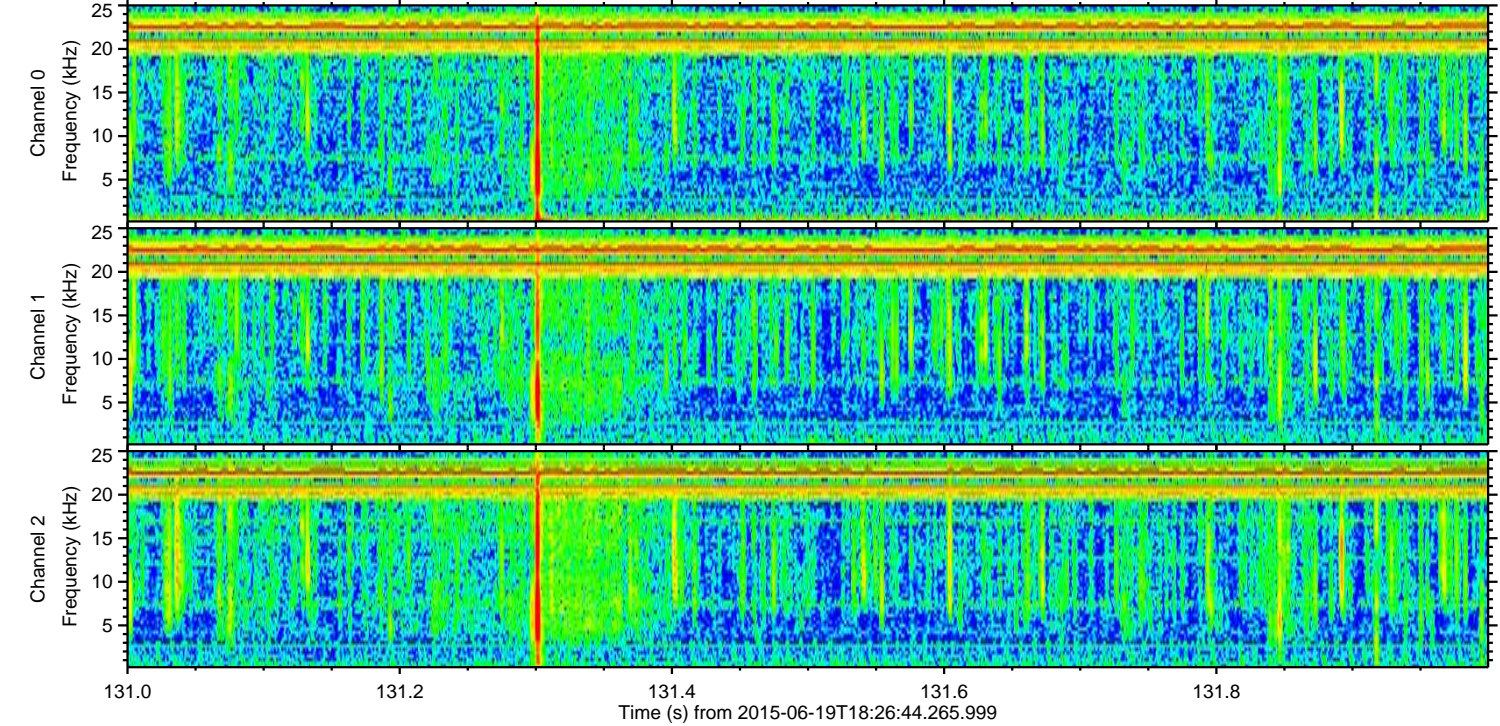
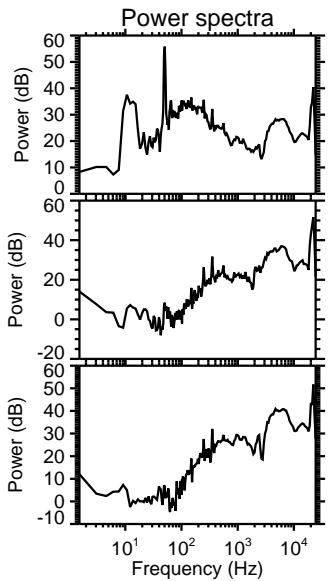
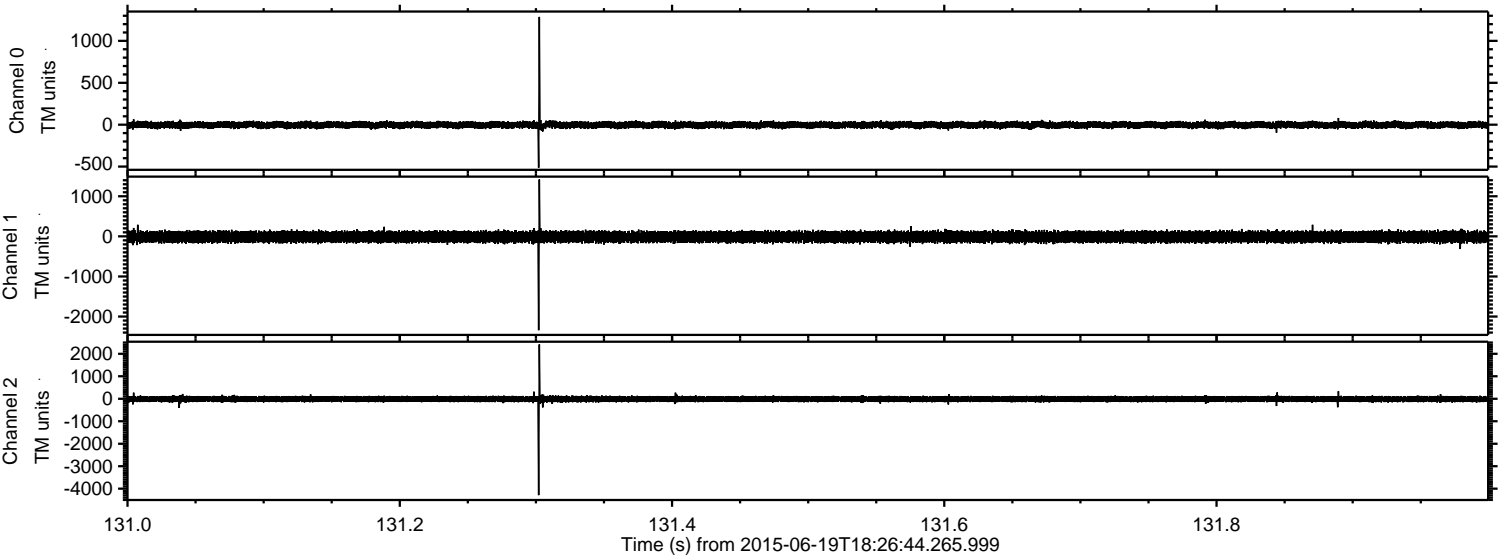

Processed Fri Jun 19 20:33:31 2015 by ELM ver.2012-10-06 from 001__elm20150619_182643__dat00.bin

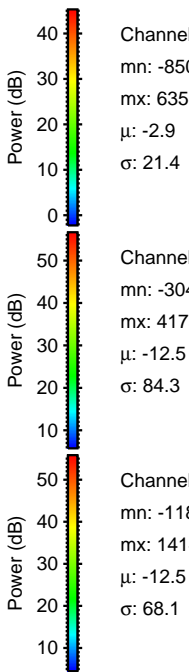
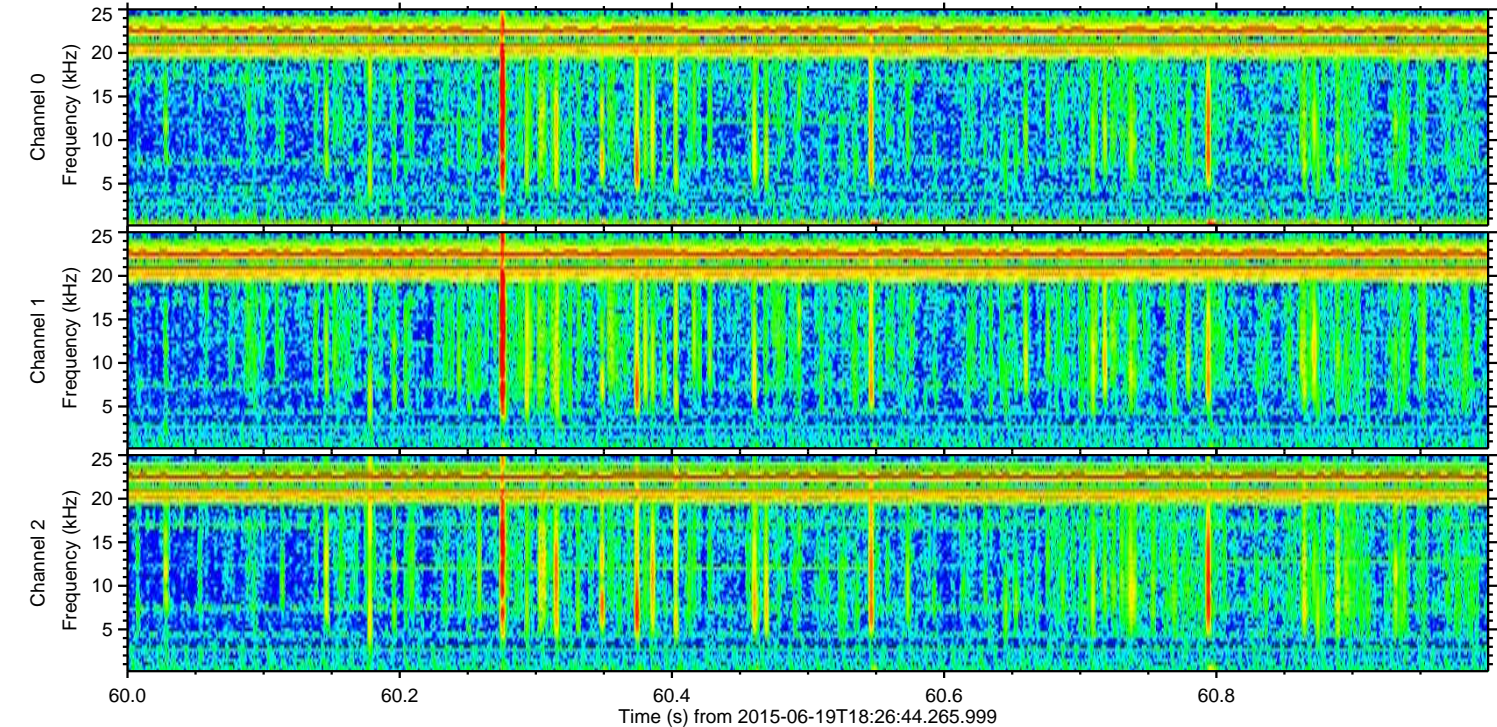
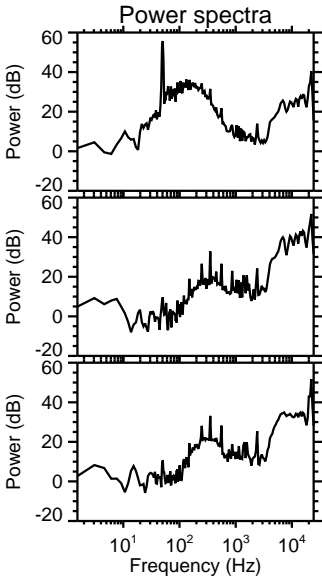
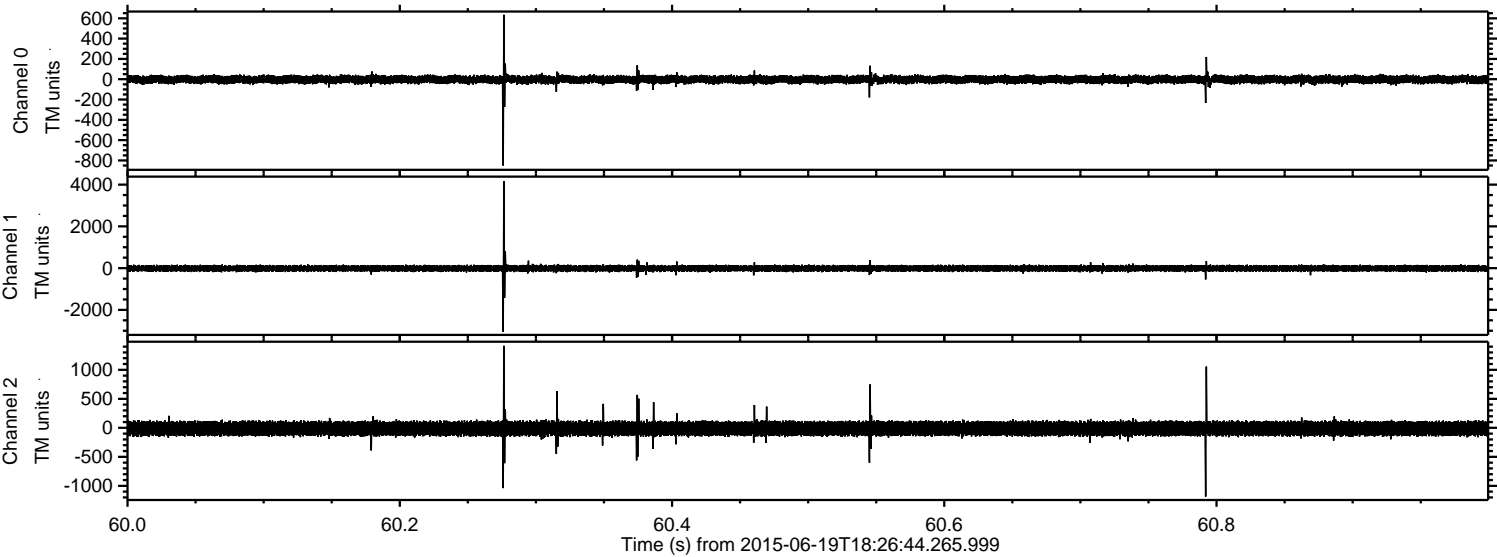

Processed Fri Jun 19 20:33:33 2015 by ELM ver.2012-10-06 from 001__elm20150619_182643__dat00.bin

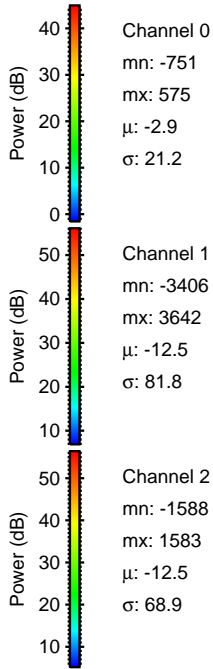
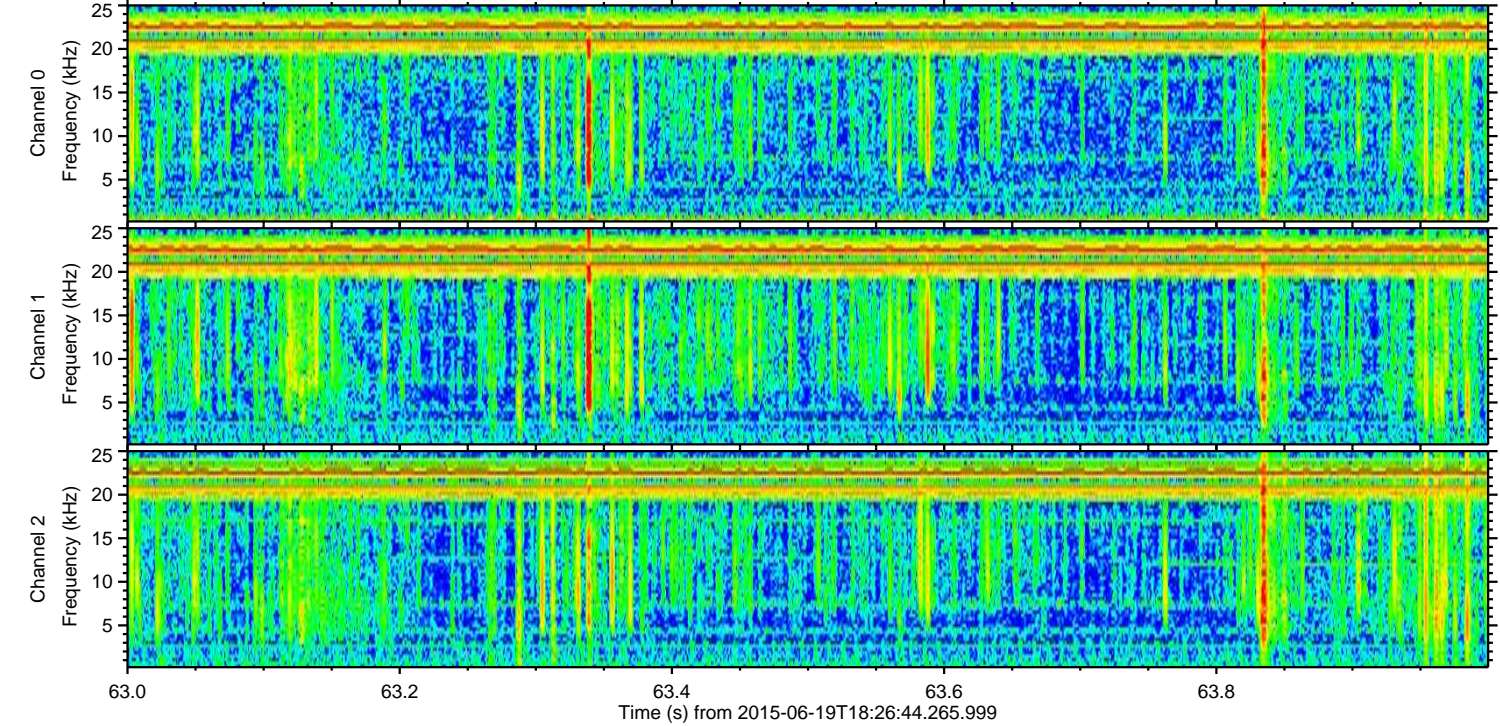
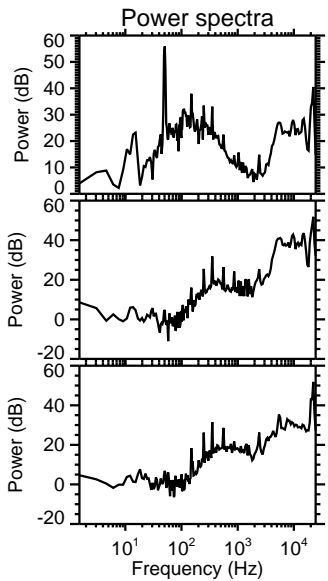
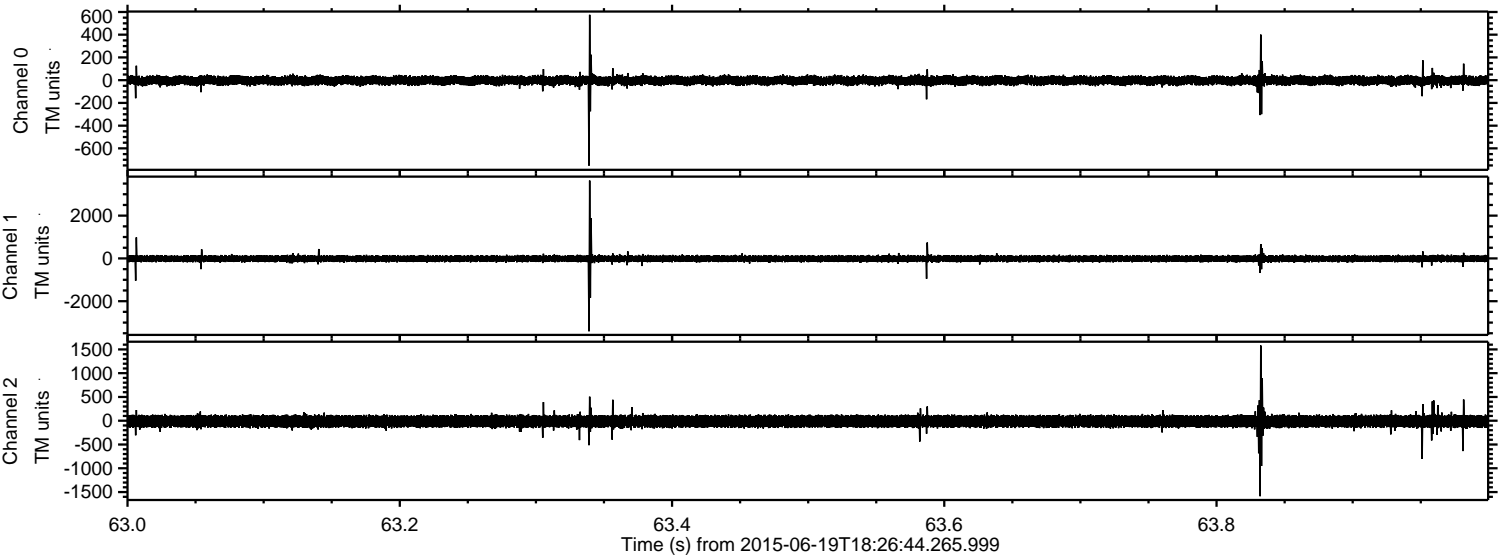

Processed Fri Jun 19 20:33:34 2015 by ELM ver.2012-10-06 from 001__elm20150619_182643__dat00.bin

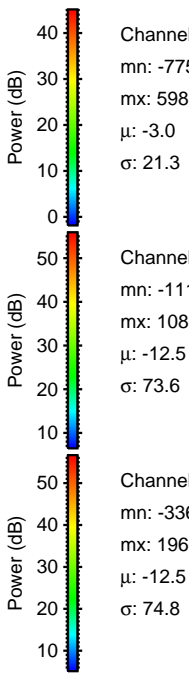
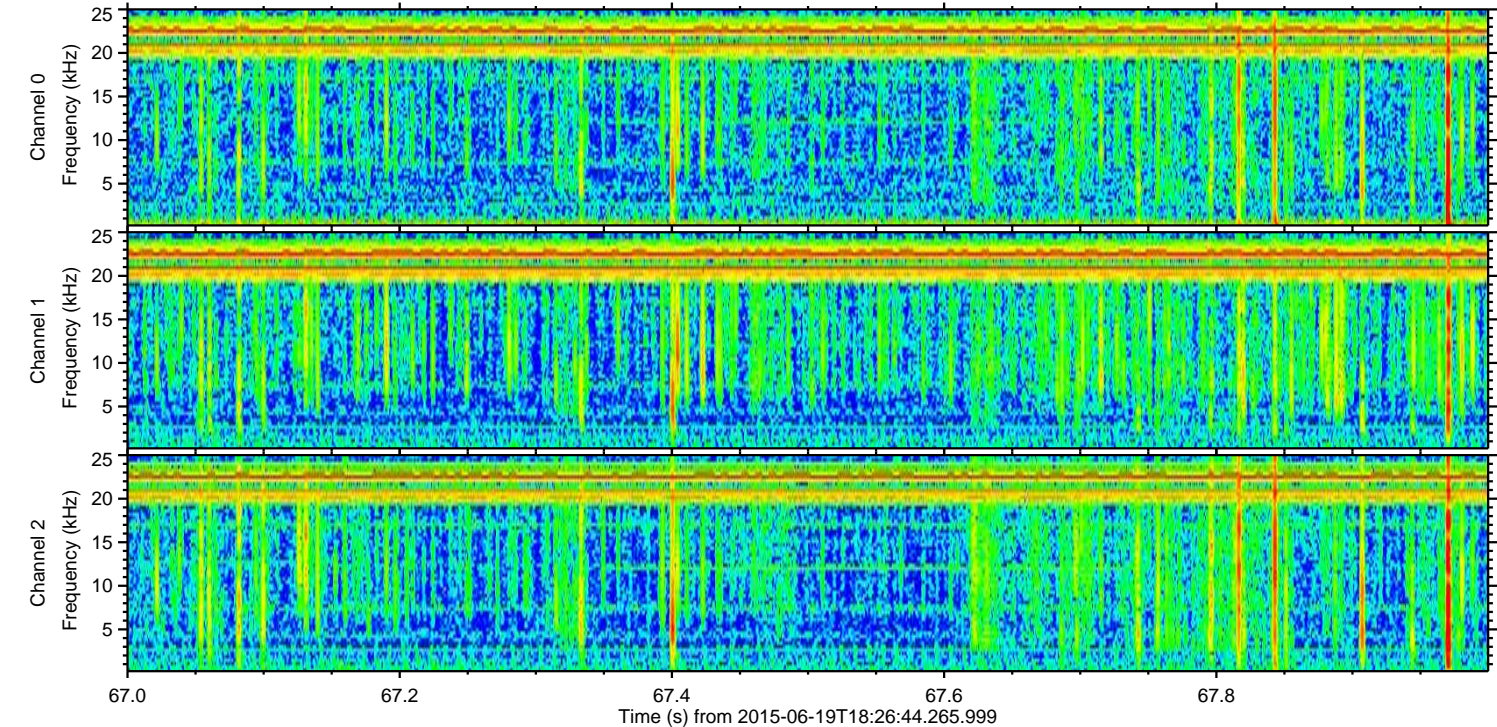
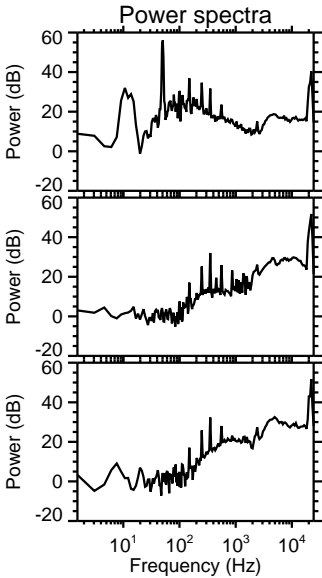
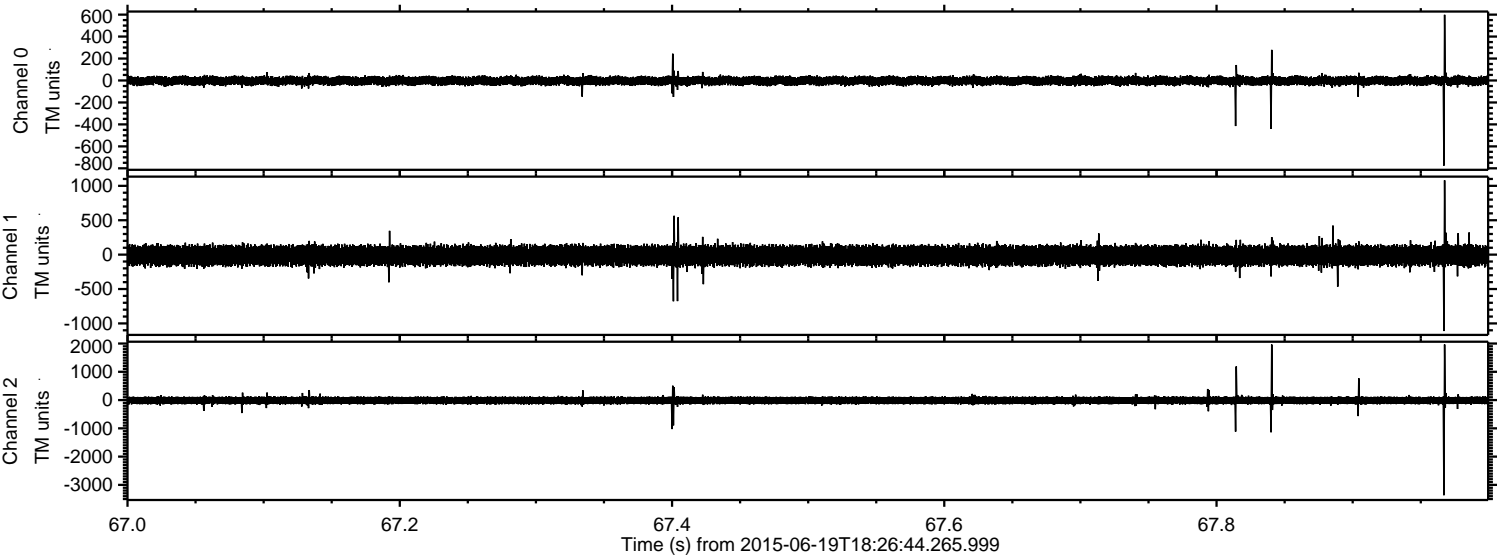

Processed Fri Jun 19 20:33:35 2015 by ELM ver.2012-10-06 from 001__elm20150619_182643__dat00.bin

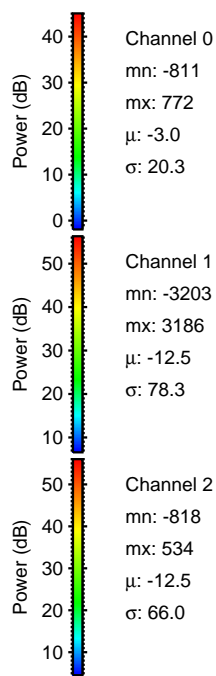
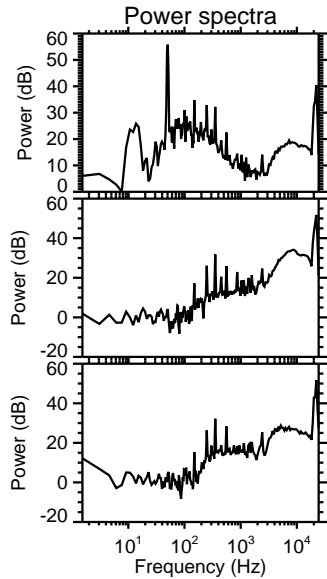
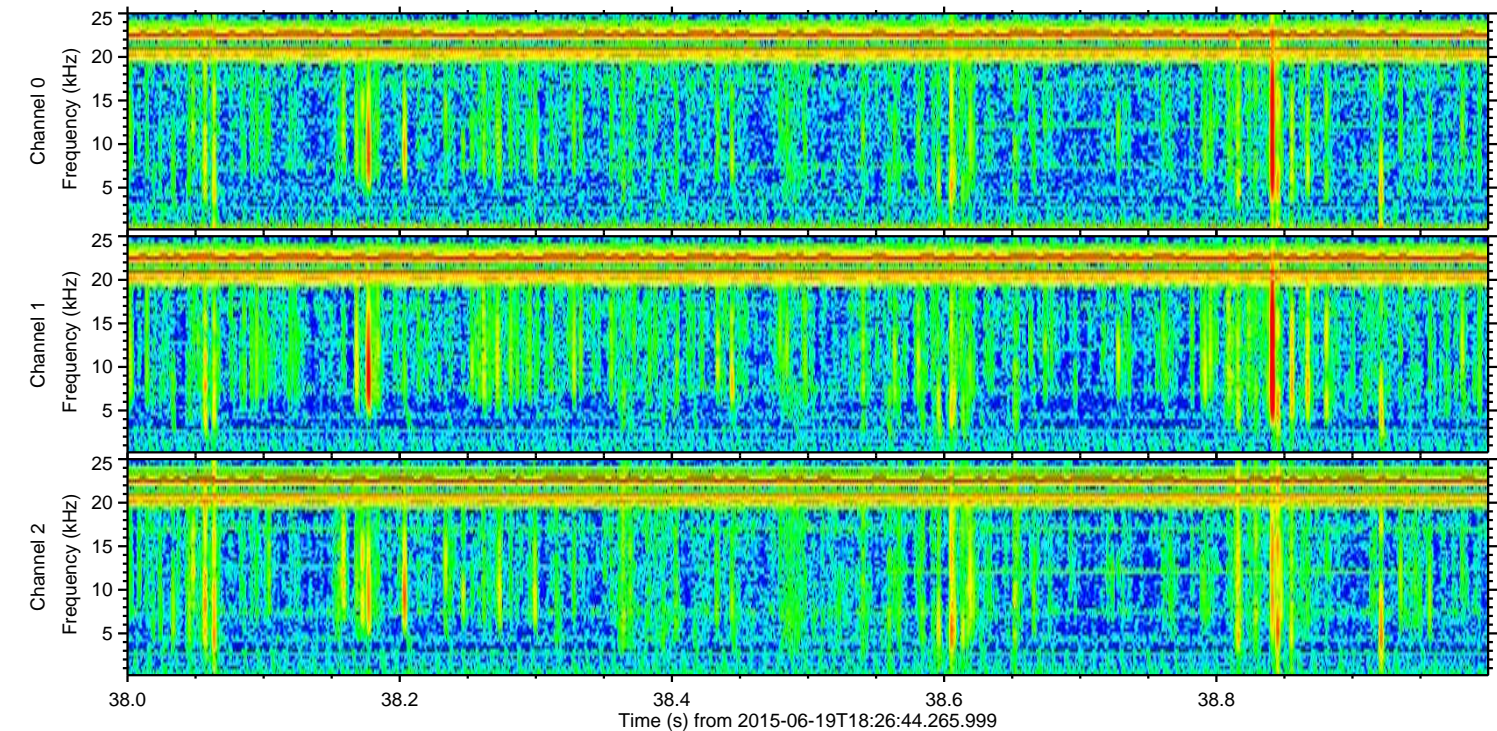
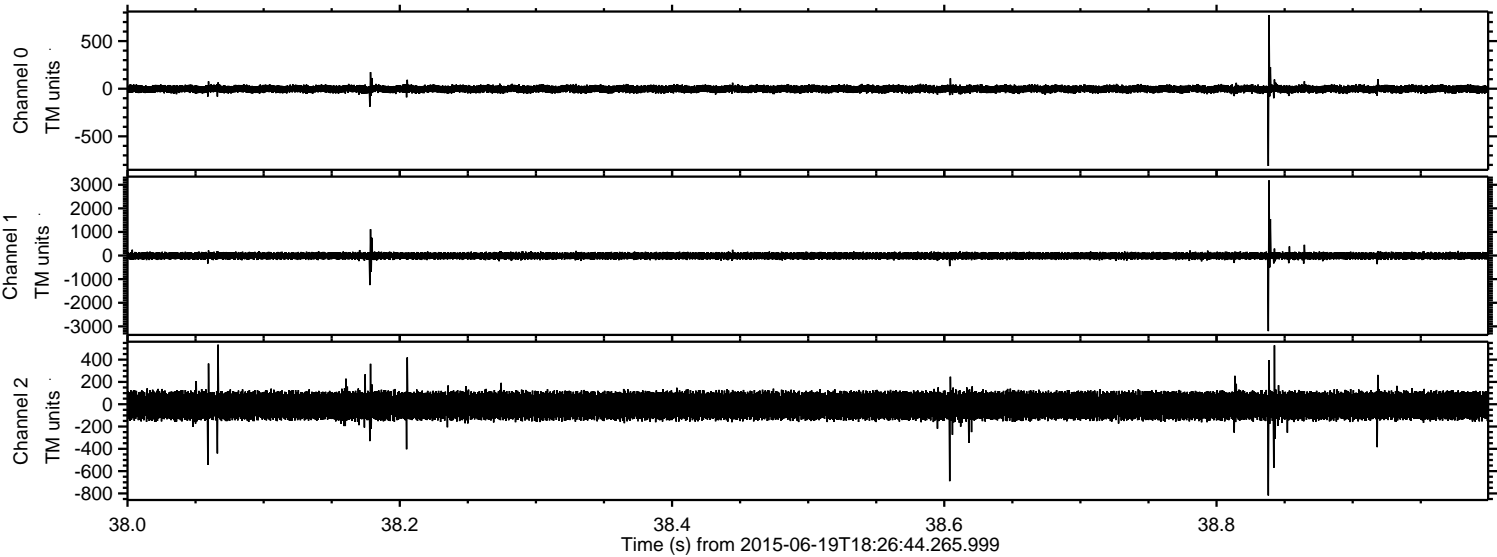

Processed Fri Jun 19 20:33:36 2015 by ELM ver.2012-10-06 from 001__elm20150619_182643__dat00.bin

