

# ELMAVAN 3D WAVEFORMS (Measured data sampled at 50 kHz) 51000 packets of 144 samples from 2015-06-19T18:06:43.481.000.

Processed Fri Jun 19 20:13:07 2015 by ELM ver.2012-10-06 from 001\_\_elm20150619\_180642\_\_dat00.bin

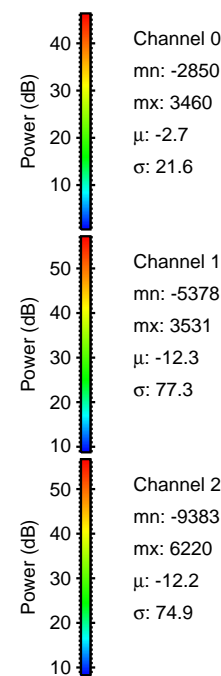

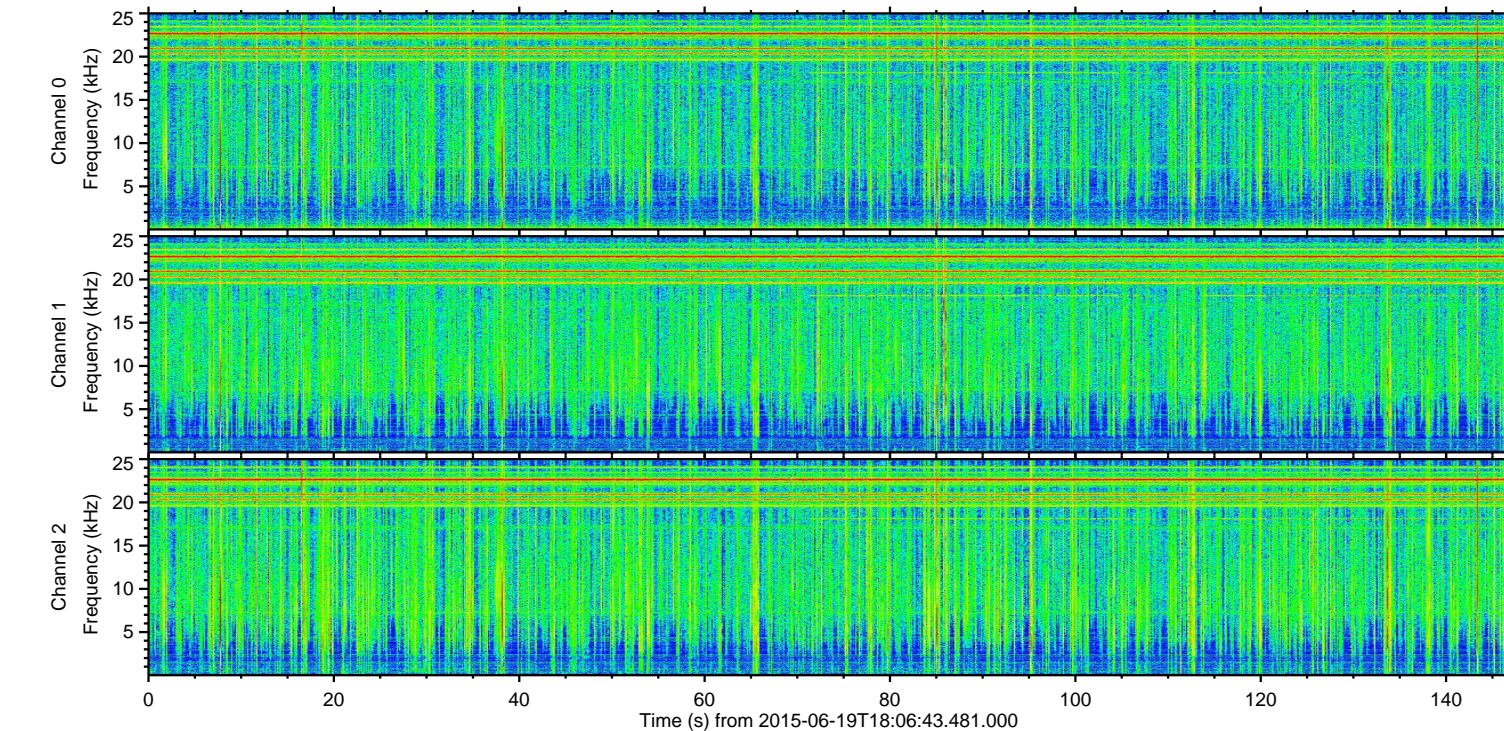
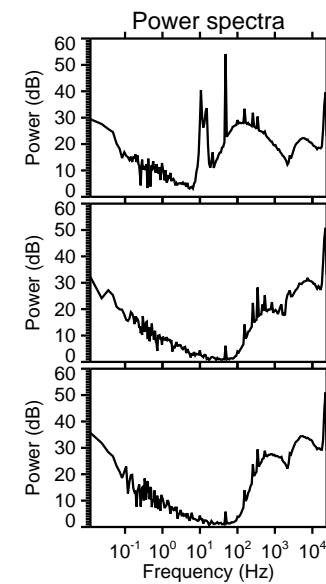
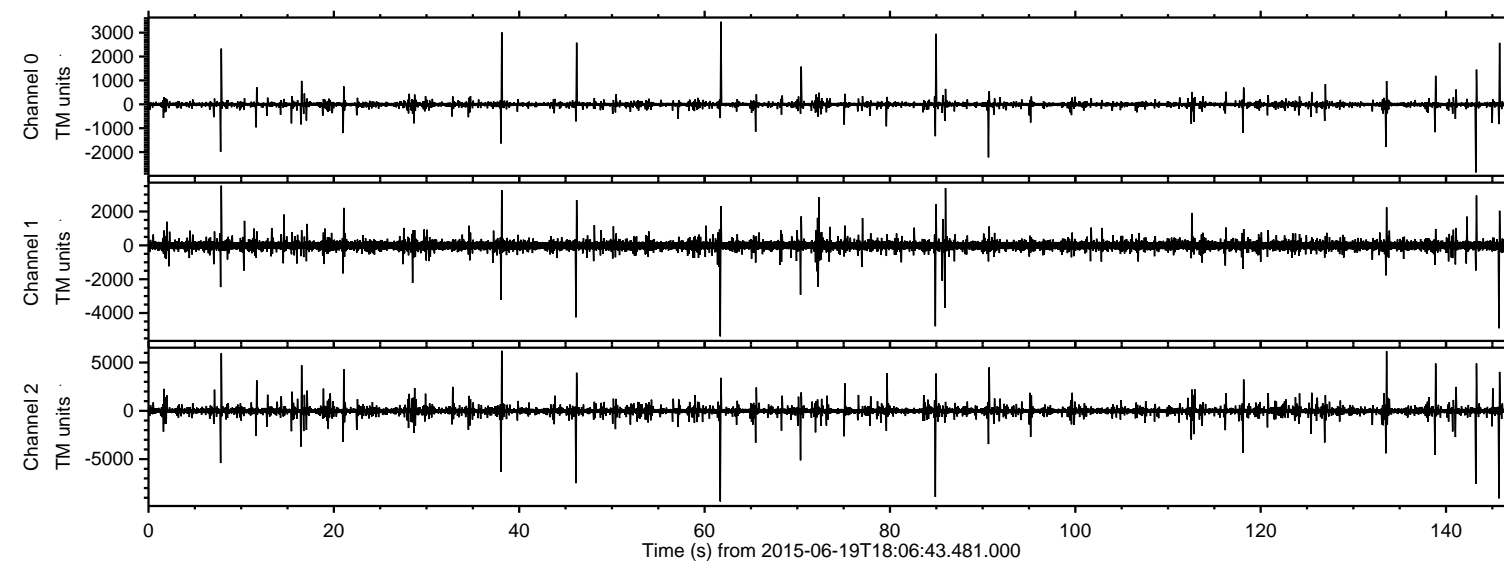

Processed Fri Jun 19 20:13:26 2015 by ELM ver.2012-10-06 from 001\_\_elm20150619\_180642\_\_dat00.bin

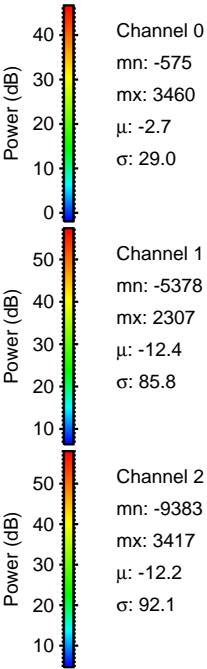
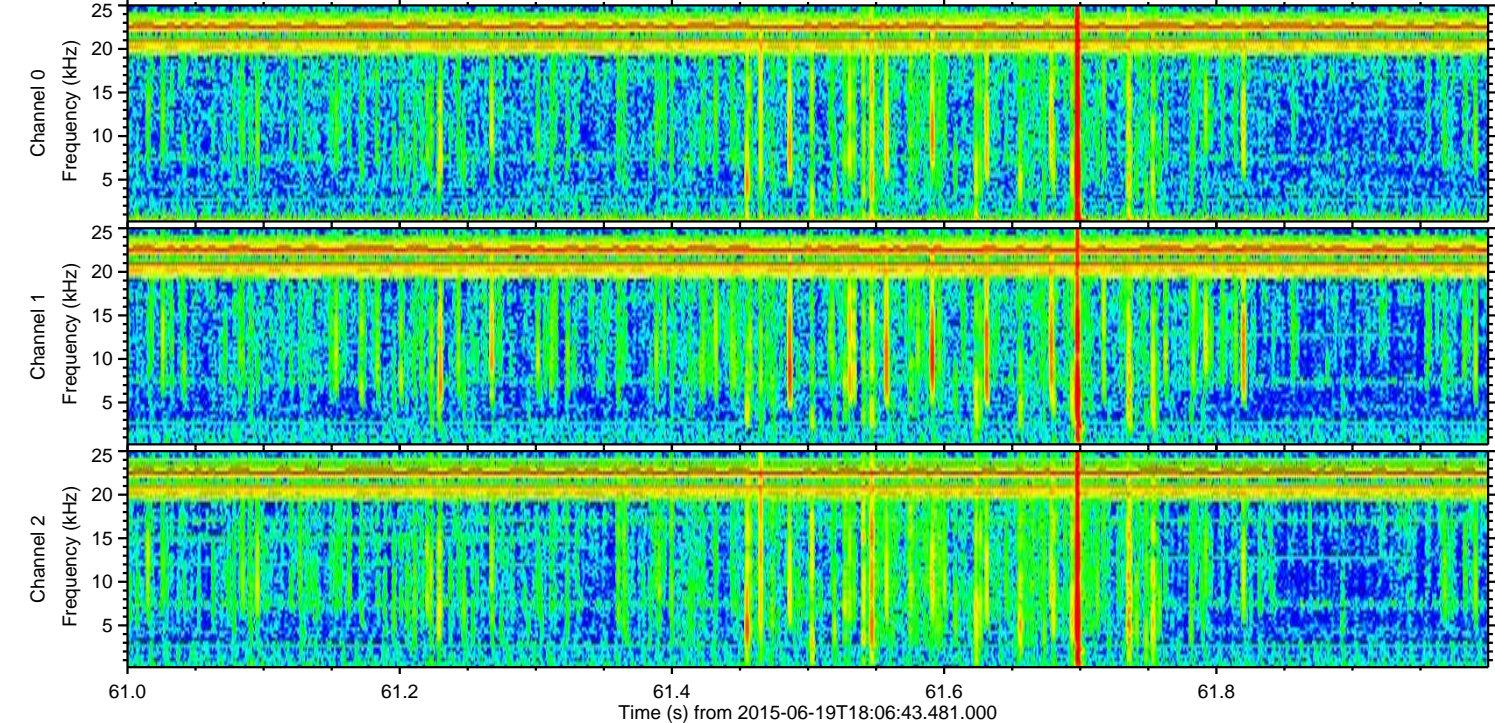
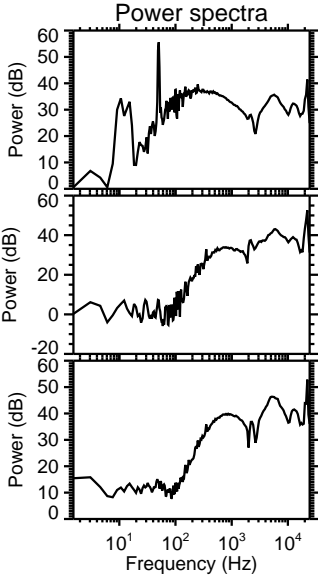
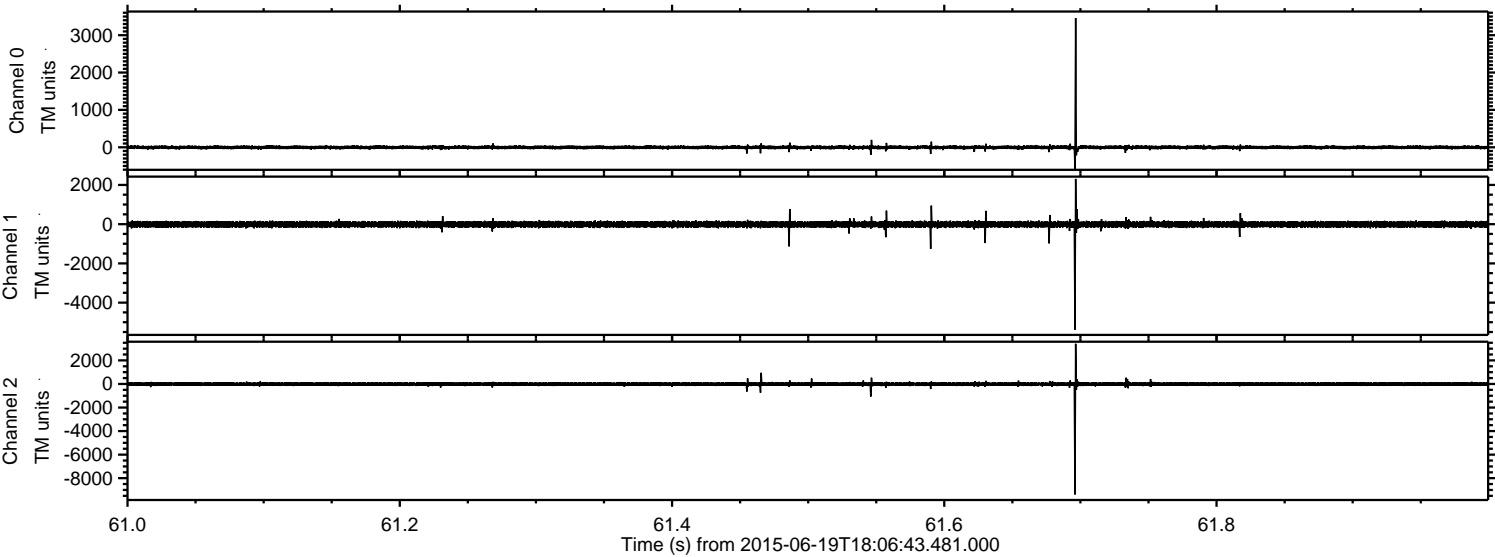



ELMAVAN 3D WAVEFORMS (Measured data sampled at 50 kHz) 51000 packets of 144 samples from 2015-06-19T18:06:43.481.000. Part 146/147

Processed Fri Jun 19 20:13:27 2015 by ELM ver.2012-10-06 from 001\_\_elm20150619\_180642\_\_dat00.bin

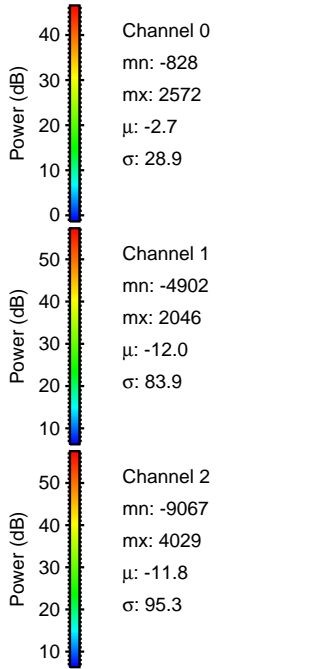
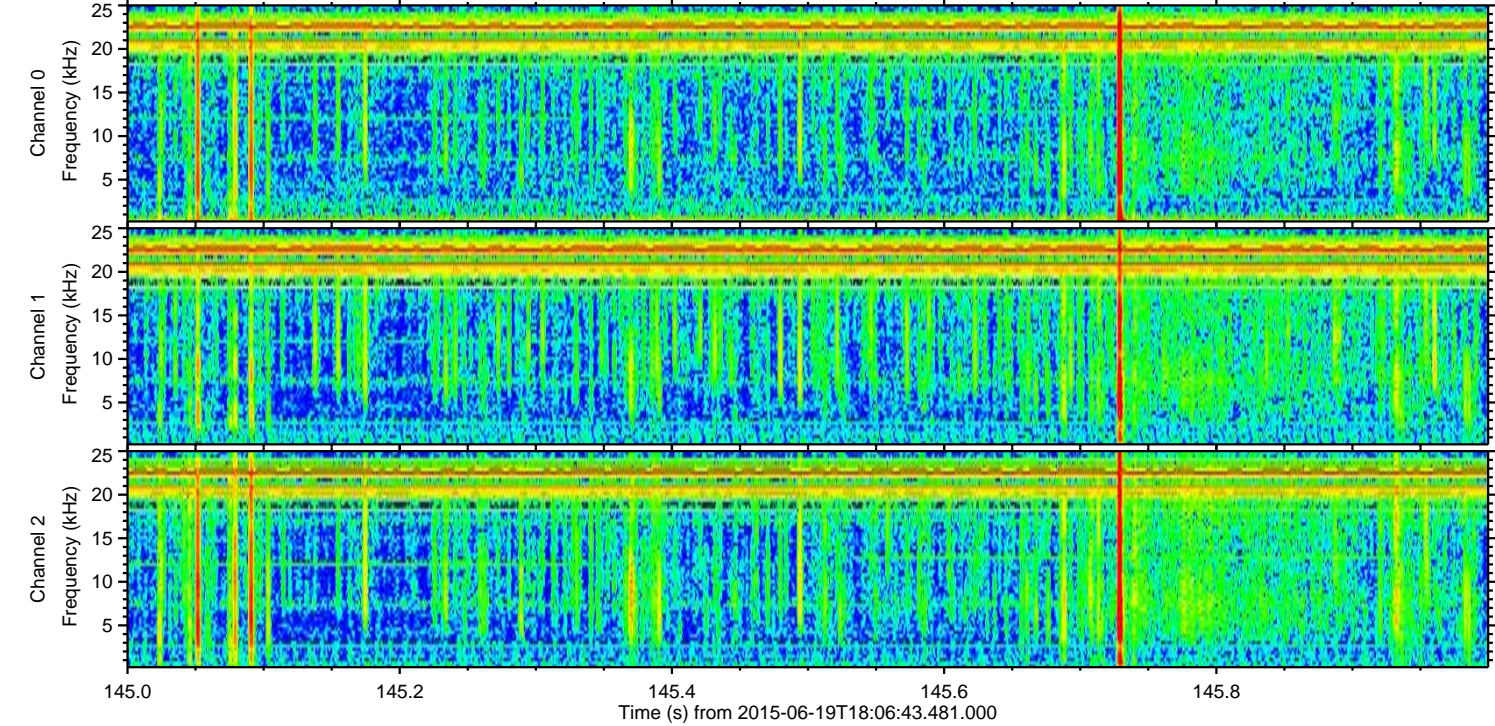
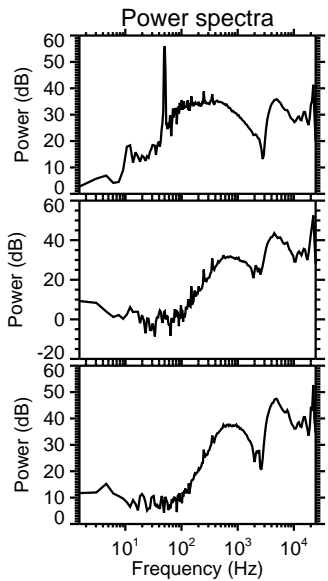
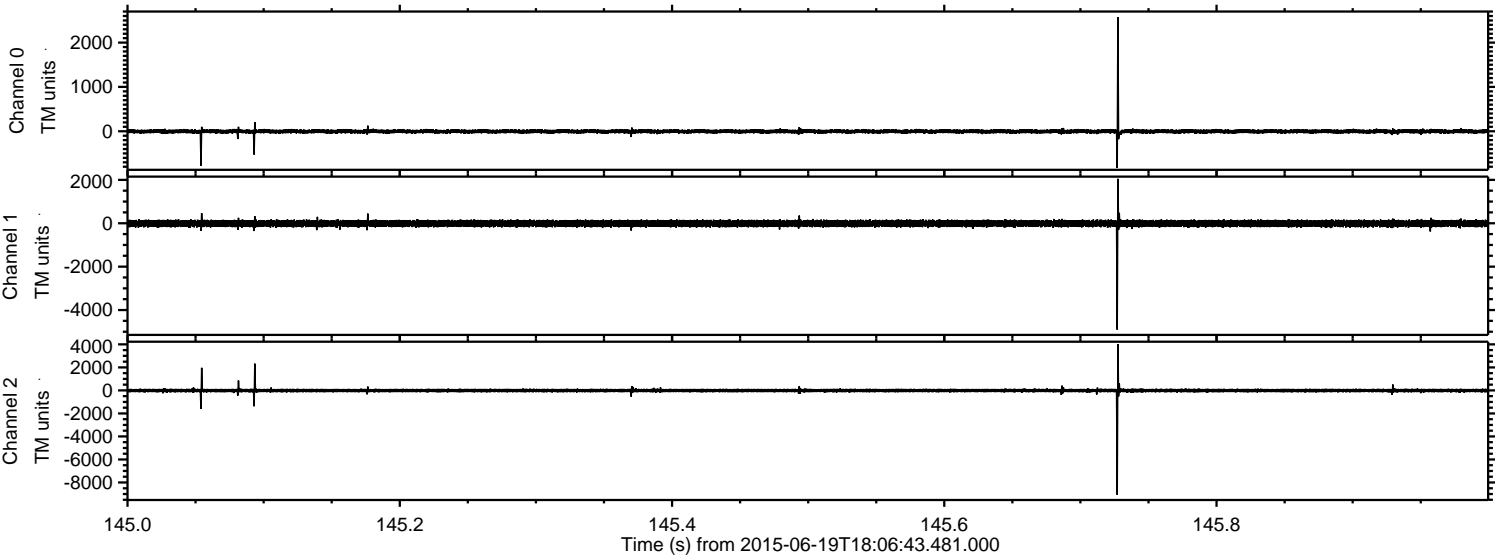



Processed Fri Jun 19 20:13:28 2015 by ELM ver.2012-10-06 from 001\_\_elm20150619\_180642\_\_dat00.bin

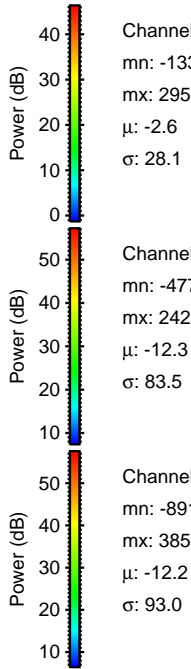
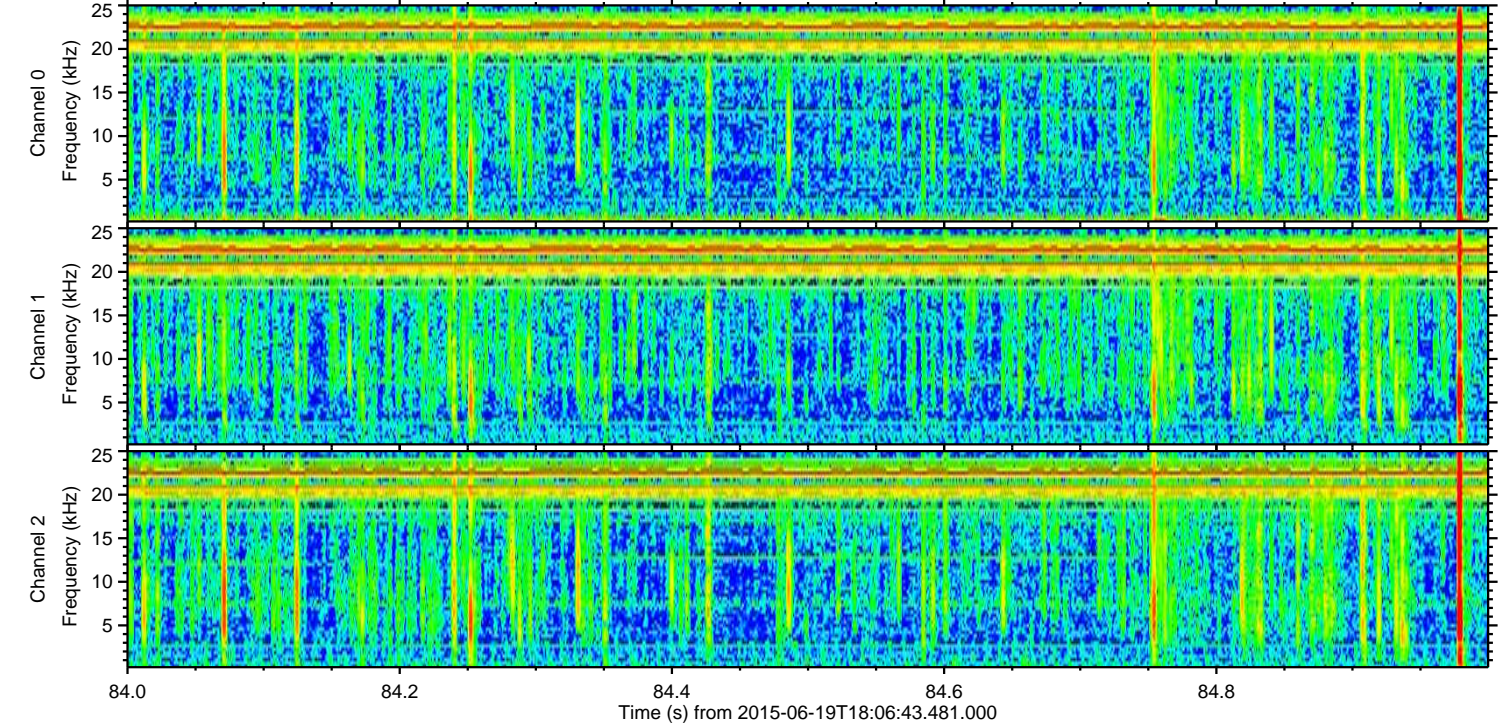
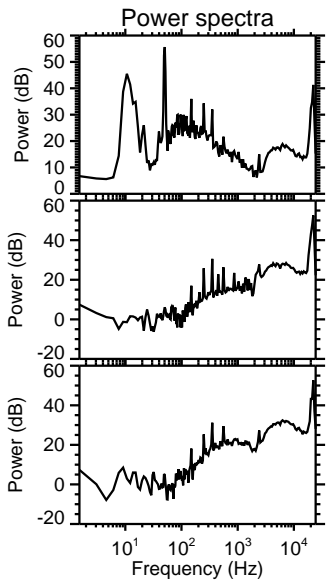
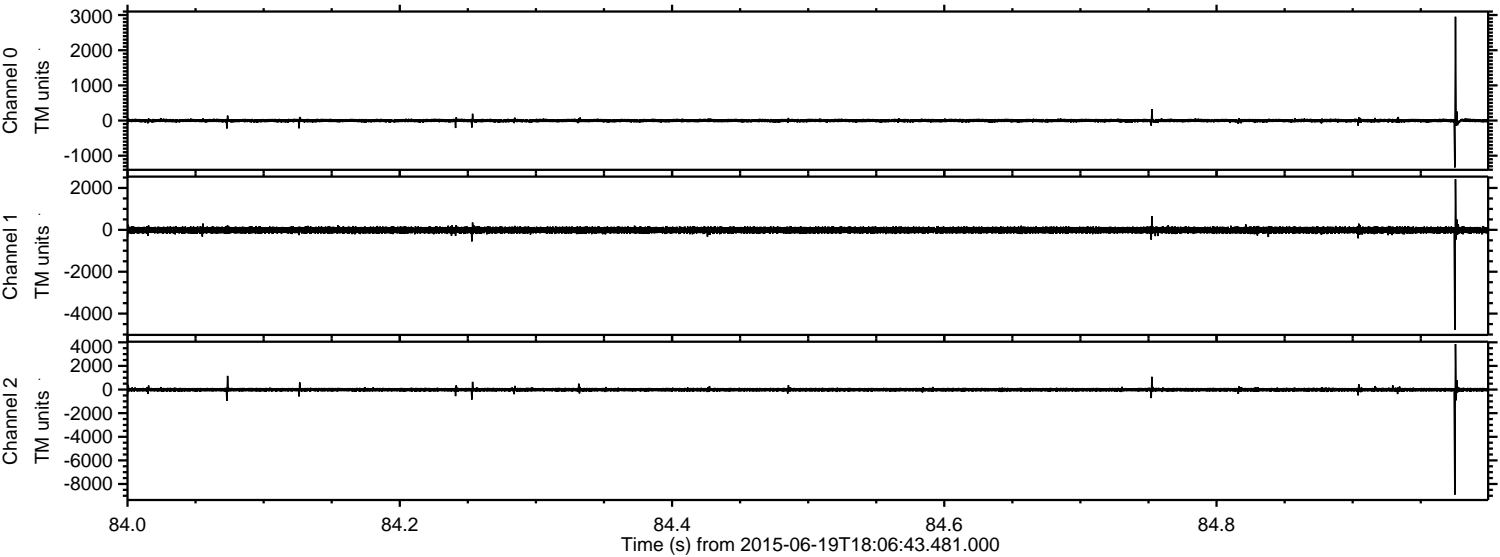

Channel 0  
mn: -1335  
mx: 2952  
 $\mu$ : -2.6  
 $\sigma$ : 28.1

Channel 1  
mn: -4779  
mx: 2422  
 $\mu$ : -12.3  
 $\sigma$ : 83.5

Channel 2  
mn: -8910  
mx: 3858  
 $\mu$ : -12.2  
 $\sigma$ : 93.0



ELMAVAN 3D WAVEFORMS (Measured data sampled at 50 kHz) 51000 packets of 144 samples from 2015-06-19T18:06:43.481.000. Part 144/147

Processed Fri Jun 19 20:13:29 2015 by ELM ver.2012-10-06 from 001\_\_elm20150619\_180642\_\_dat00.bin

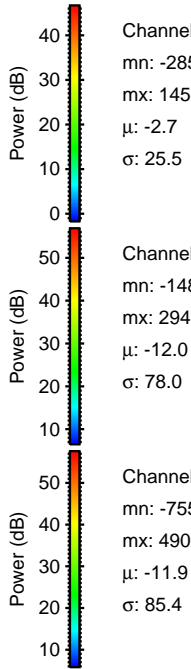
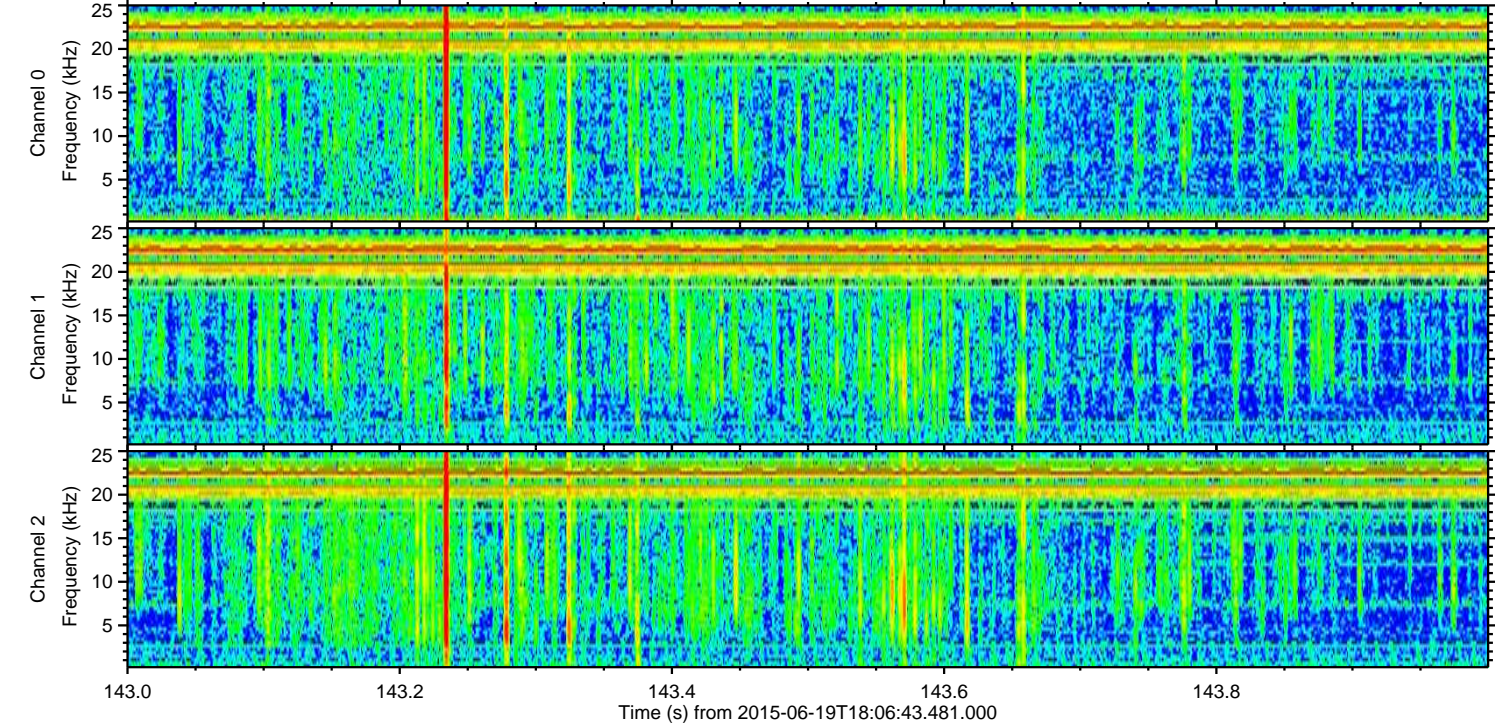
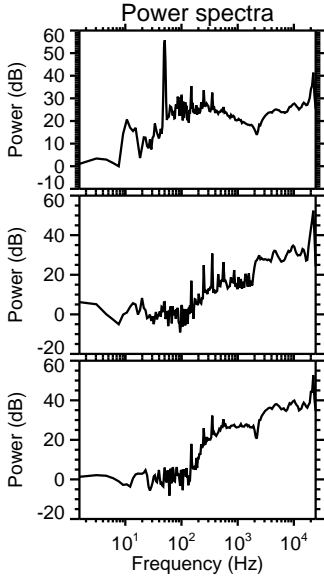
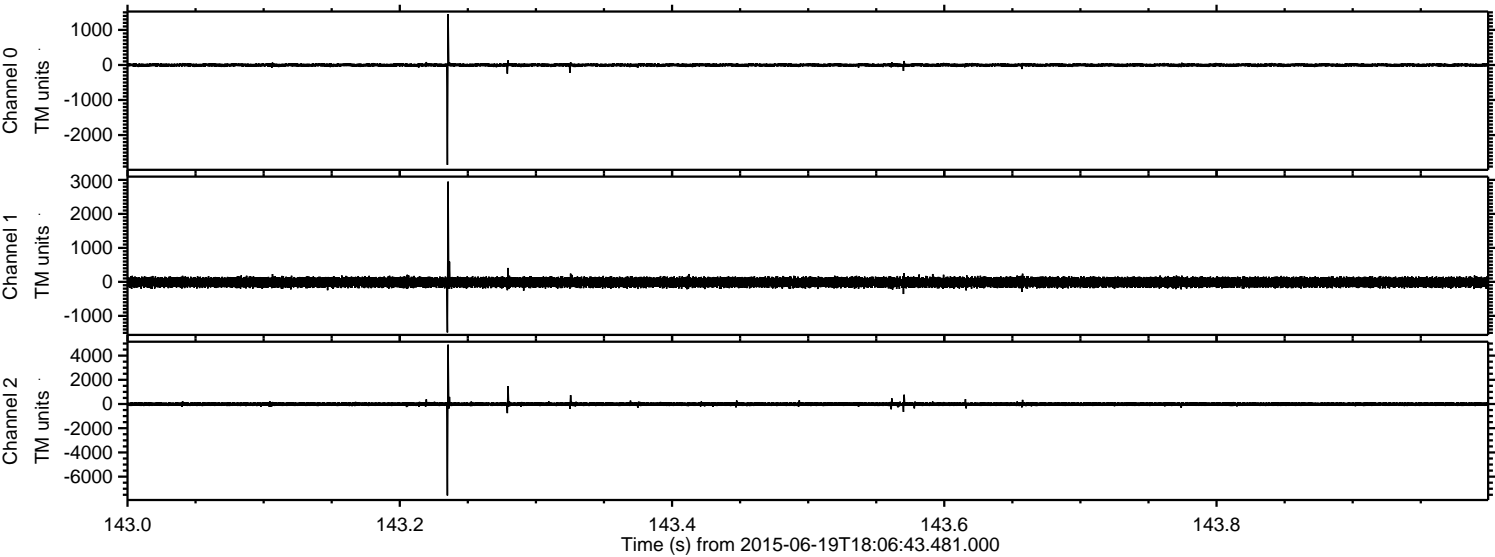



Processed Fri Jun 19 20:13:30 2015 by ELM ver.2012-10-06 from 001\_\_elm20150619\_180642\_\_dat00.bin

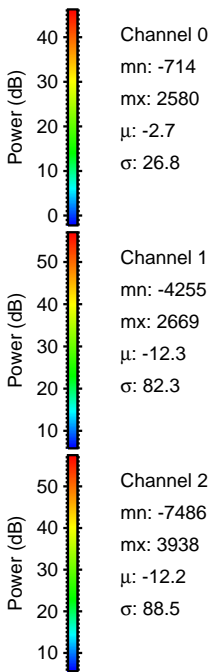
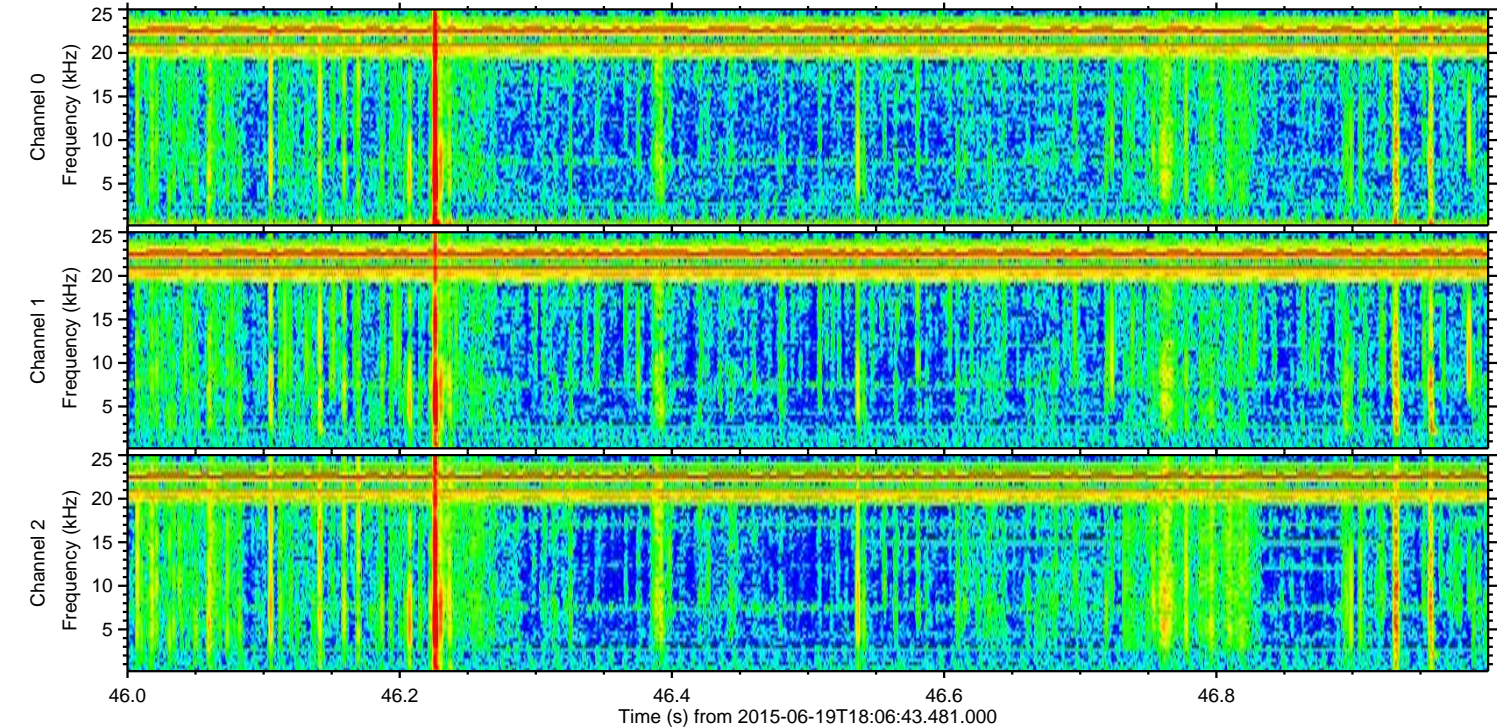
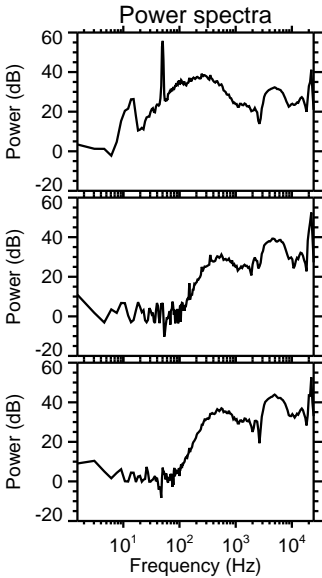
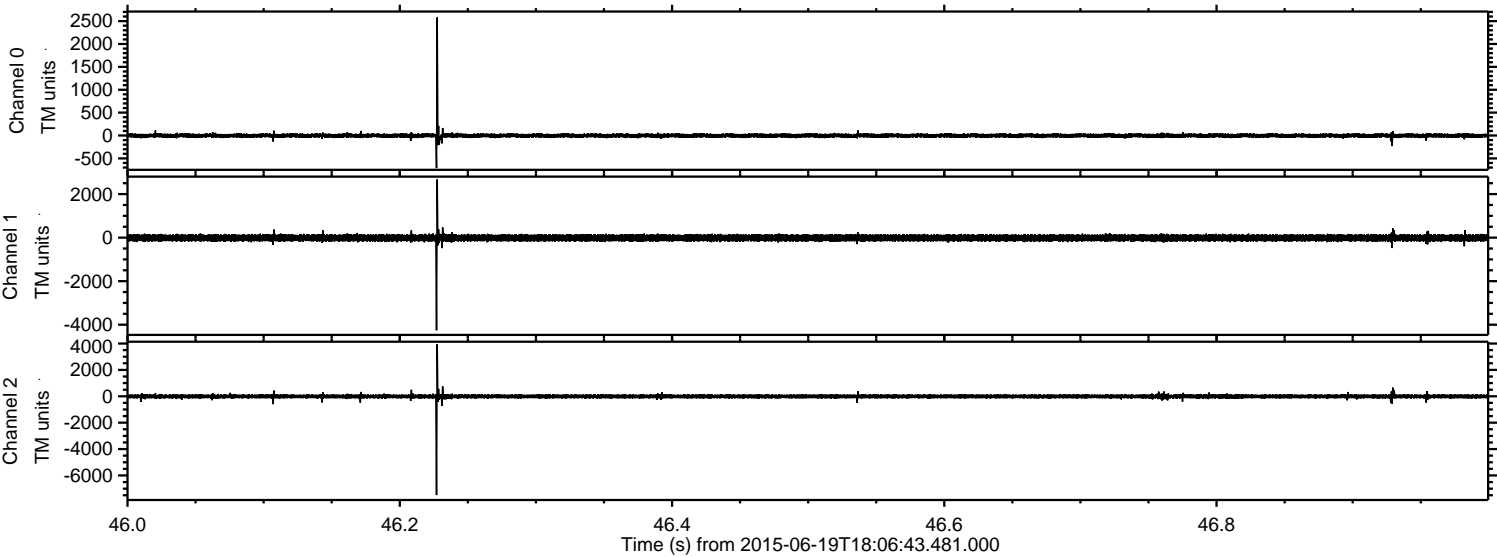



Processed Fri Jun 19 20:13:32 2015 by ELM ver.2012-10-06 from 001\_\_elm20150619\_180642\_\_dat00.bin

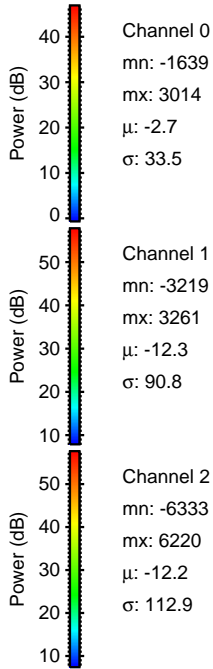
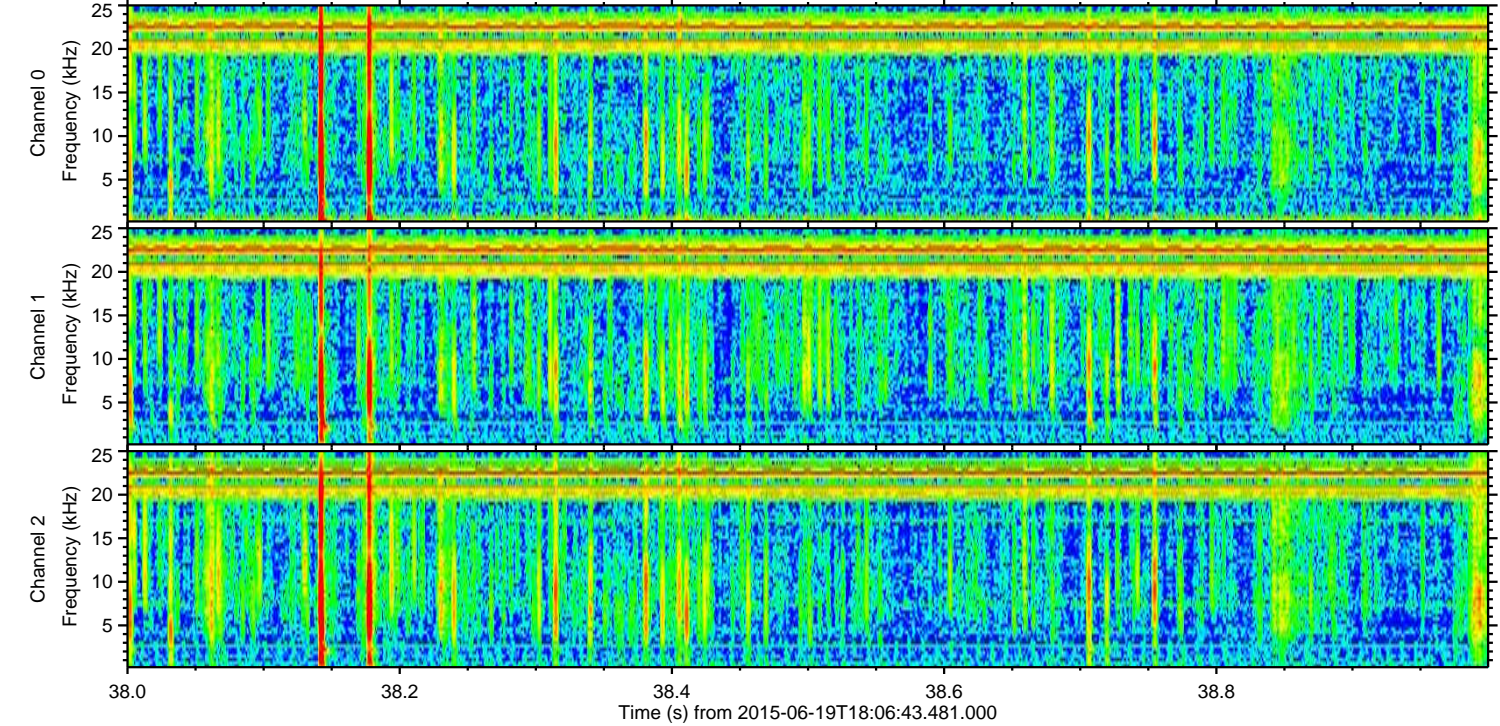
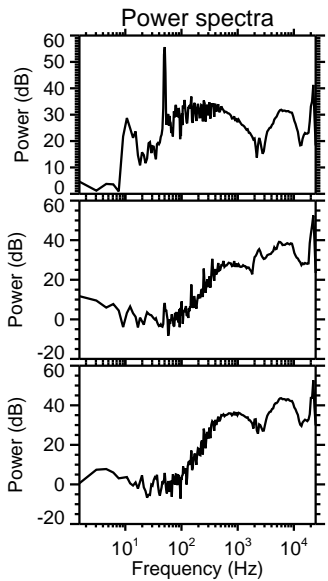
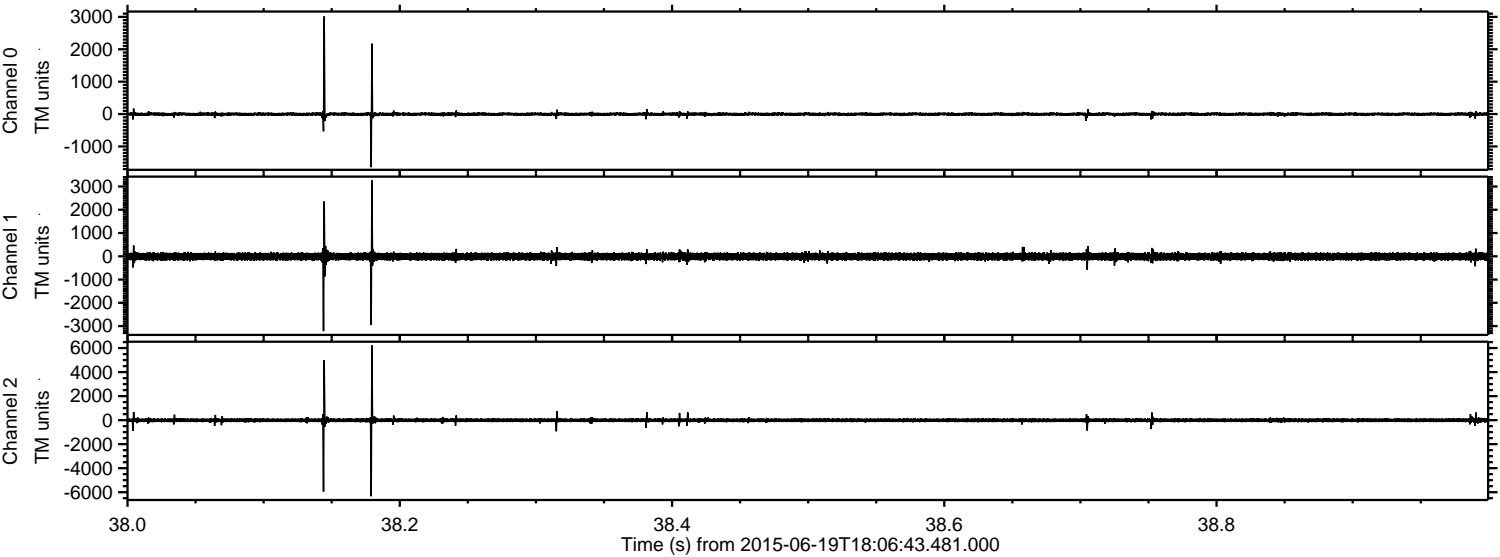



ELMAVAN 3D WAVEFORMS (Measured data sampled at 50 kHz) 51000 packets of 144 samples from 2015-06-19T18:06:43.481.000. Part 134/147

Processed Fri Jun 19 20:13:33 2015 by ELM ver.2012-10-06 from 001\_\_elm20150619\_180642\_\_dat00.bin

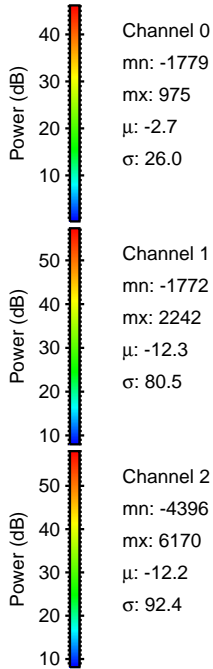
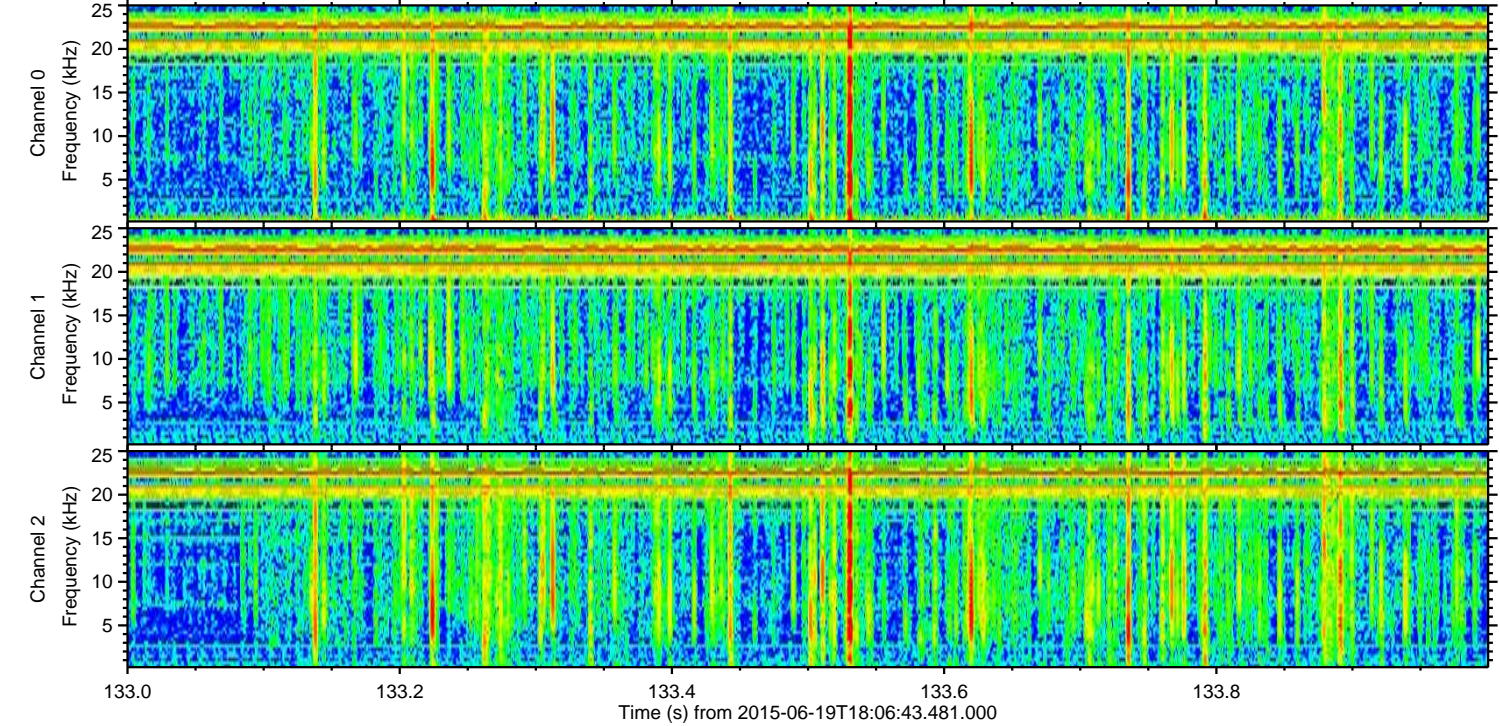
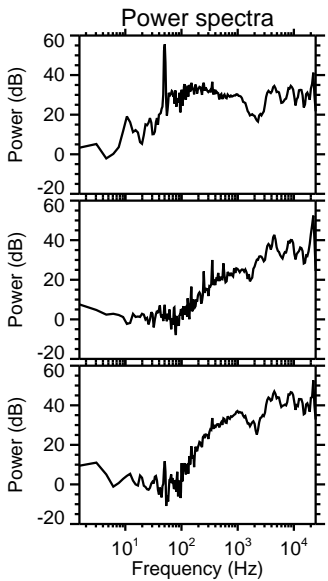
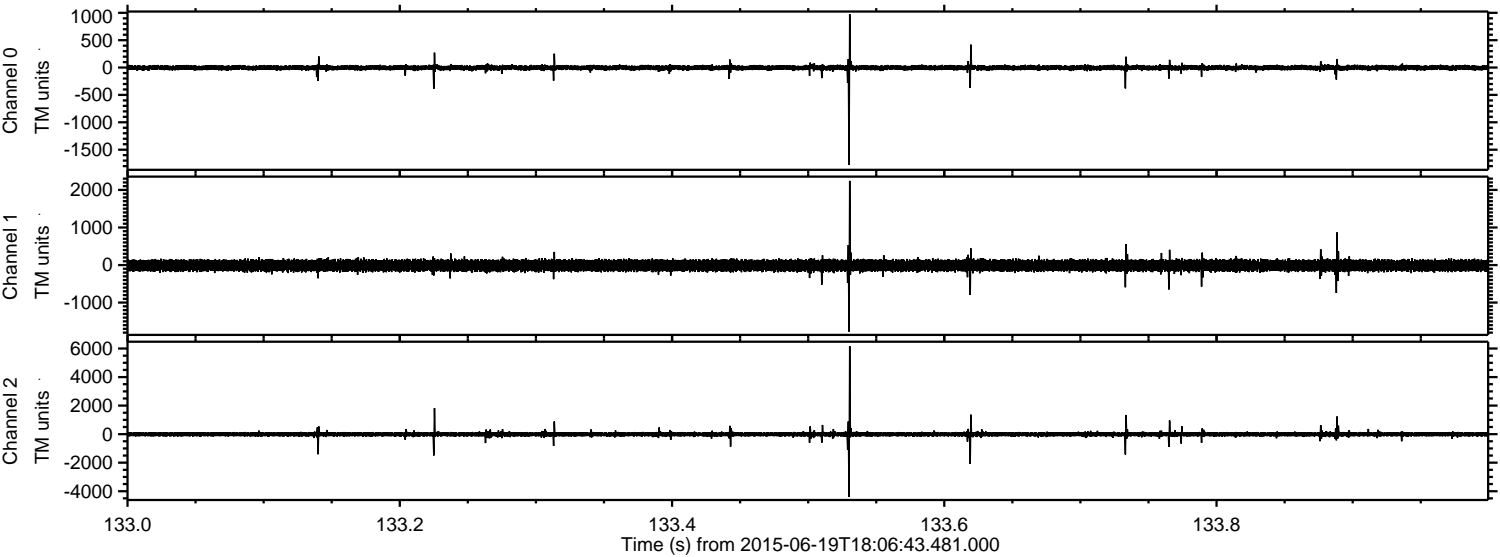



Processed Fri Jun 19 20:13:34 2015 by ELM ver.2012-10-06 from 001\_\_elm20150619\_180642\_\_dat00.bin

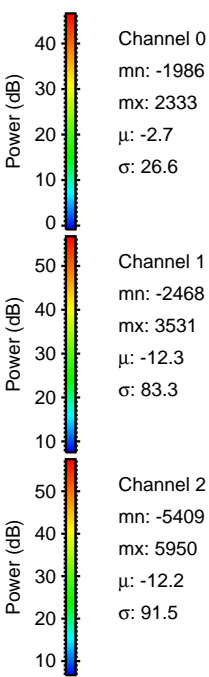
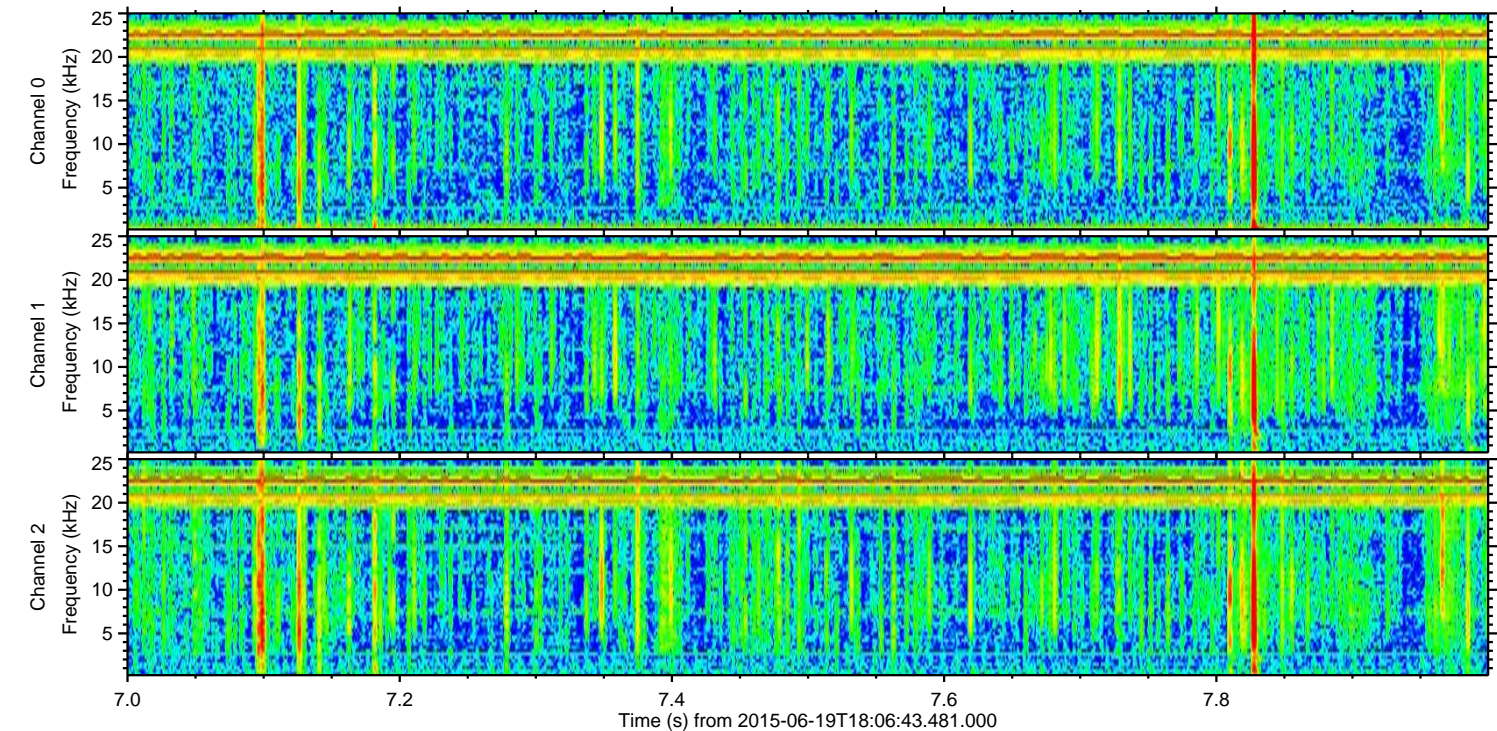
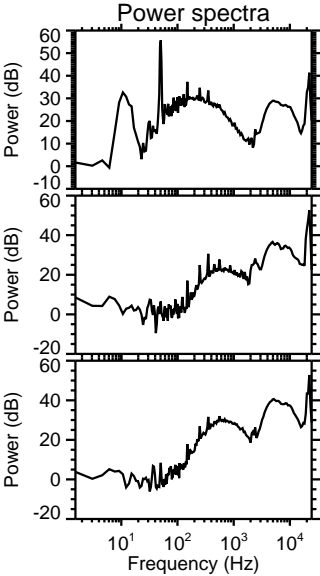
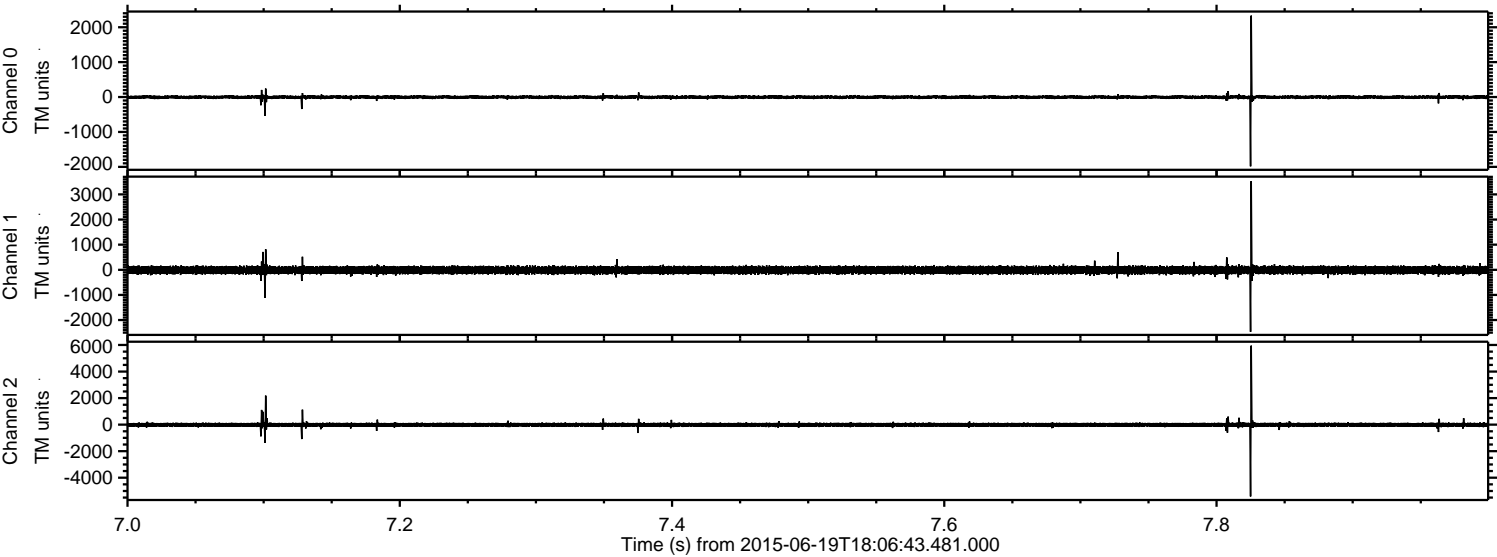

Channel 0  
mn: -1986  
mx: 2333  
 $\mu$ : -2.7  
 $\sigma$ : 26.6

Channel 1  
mn: -2468  
mx: 3531  
 $\mu$ : -12.3  
 $\sigma$ : 83.3

Channel 2  
mn: -5409  
mx: 5950  
 $\mu$ : -12.2  
 $\sigma$ : 91.5



Processed Fri Jun 19 20:13:35 2015 by ELM ver.2012-10-06 from 001\_\_elm20150619\_180642\_\_dat00.bin

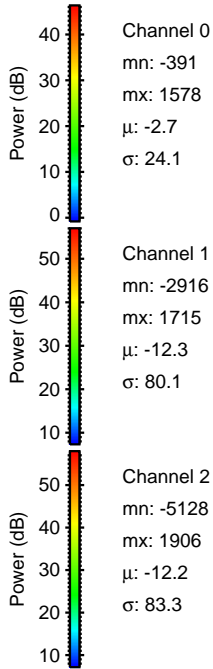
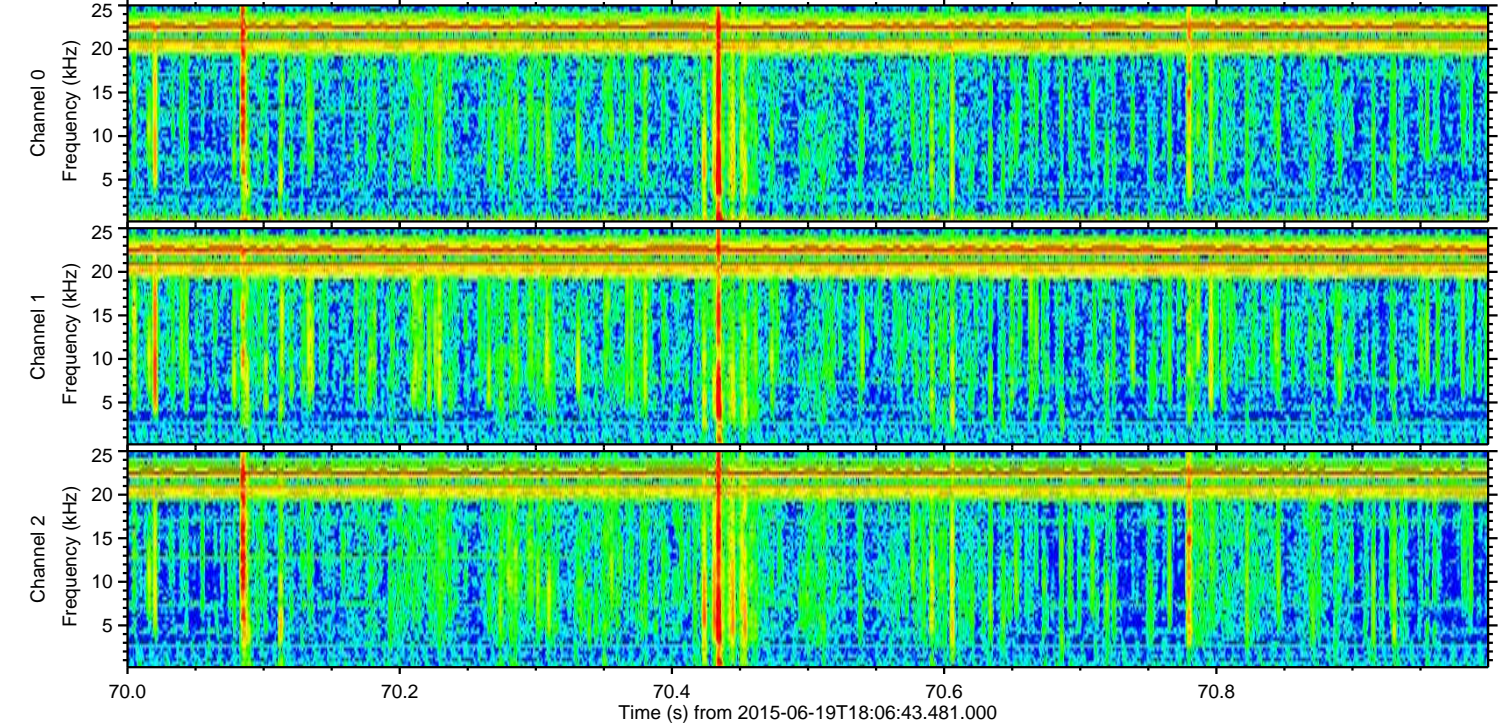
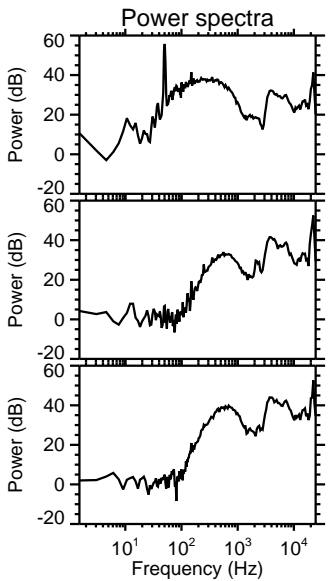
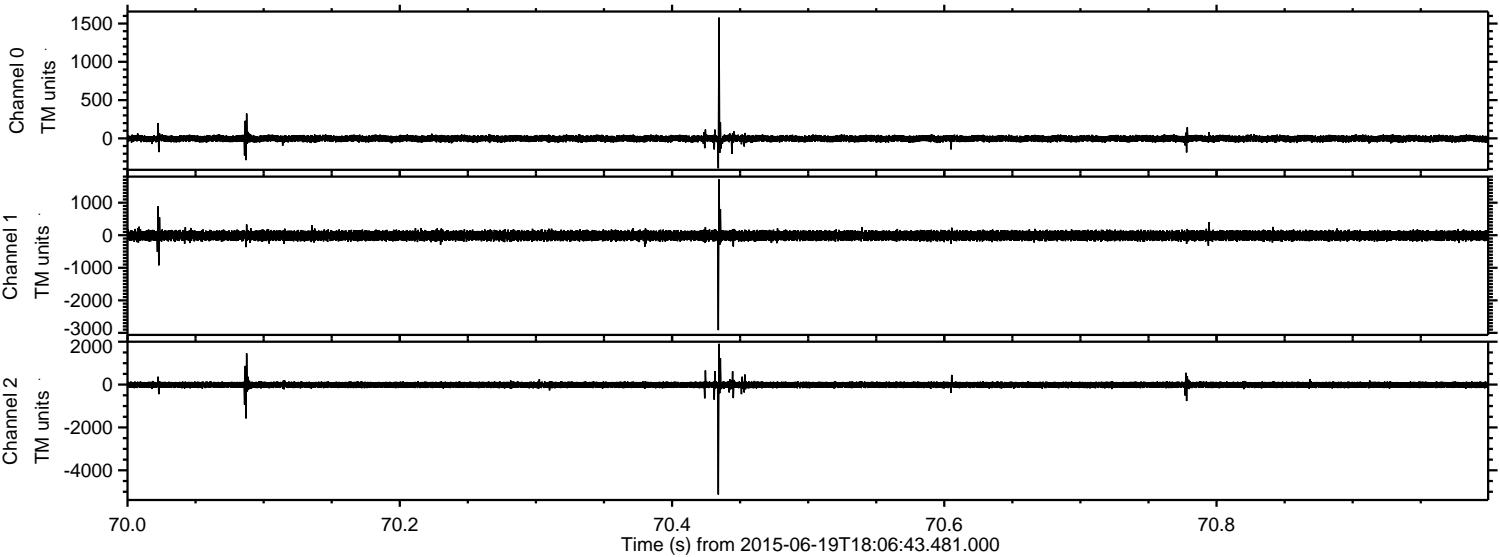



Processed Fri Jun 19 20:13:38 2015 by ELM ver.2012-10-06 from 001\_\_elm20150619\_180642\_\_dat00.bin

