

ELMAVAN 3D WAVEFORMS (Measured data sampled at 50 kHz) 51000 packets of 144 samples from 2015-06-19T17:26:41.903.999.

Processed Fri Jun 19 19:33:12 2015 by ELM ver.2012-10-06 from 001__elm20150619_172640__dat00.bin

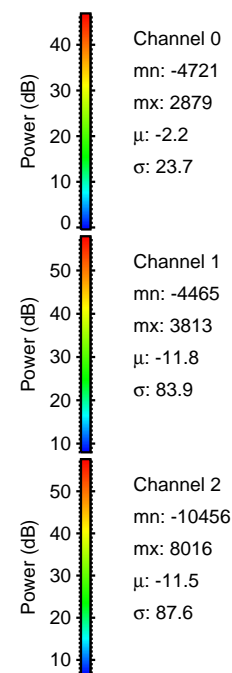

Processed Fri Jun 19 19:33:33 2015 by ELM ver.2012-10-06 from 001__elm20150619_172640__dat00.bin

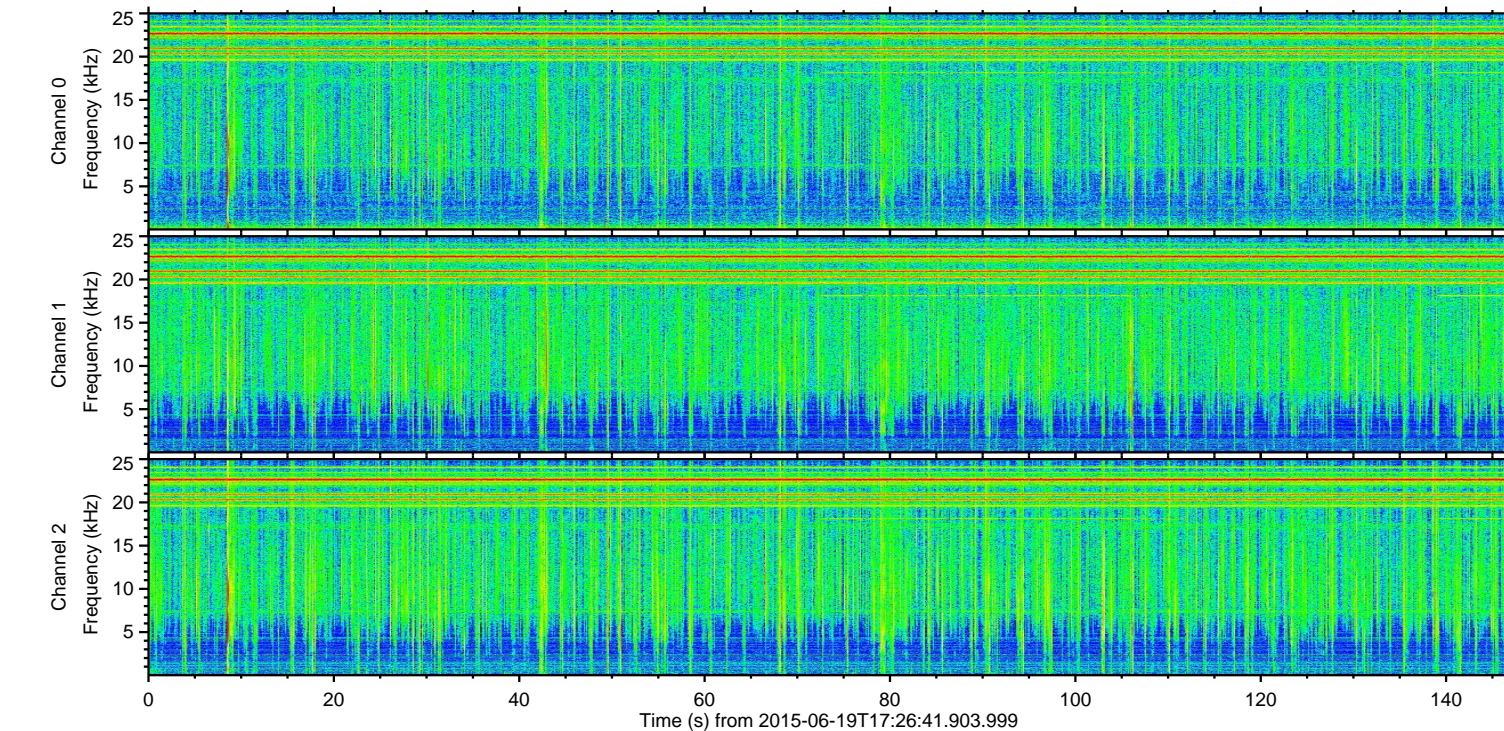
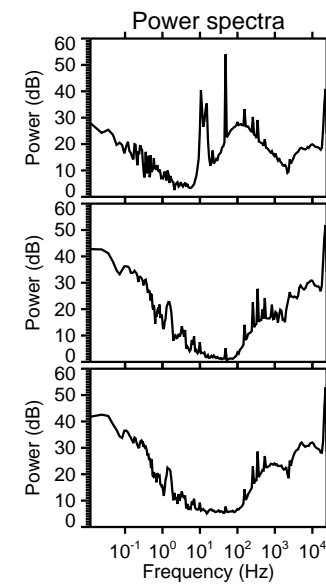
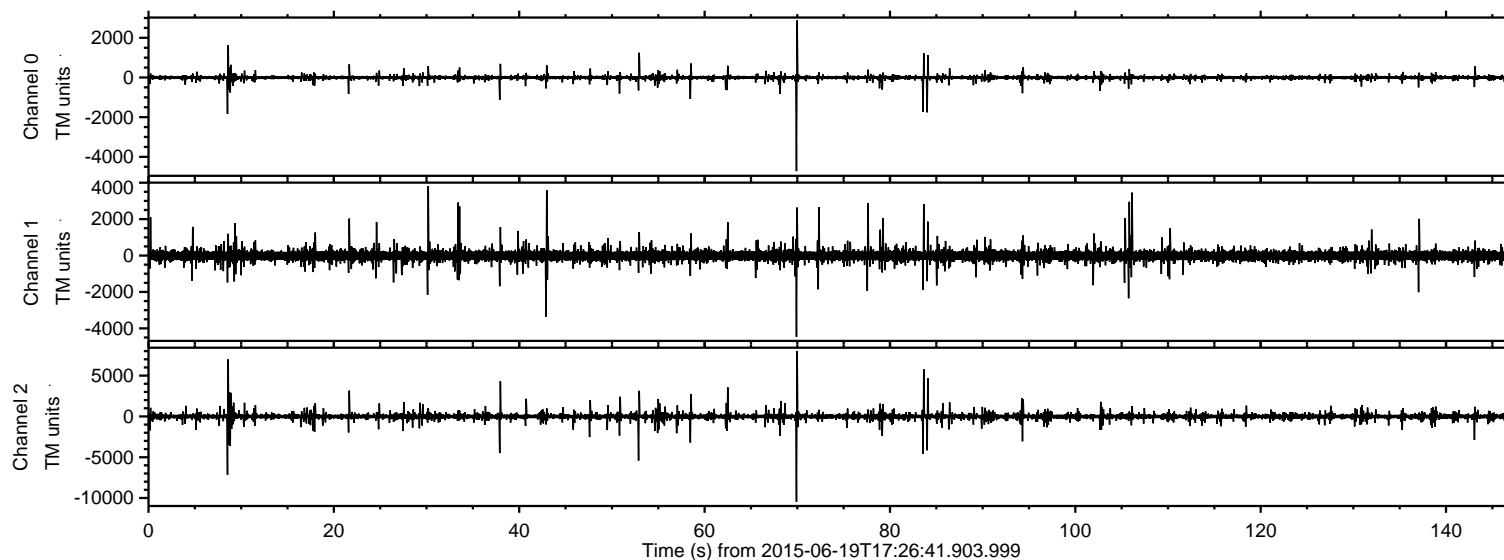
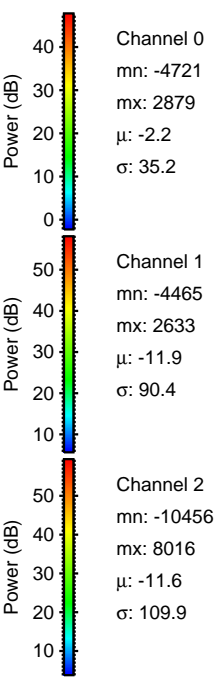
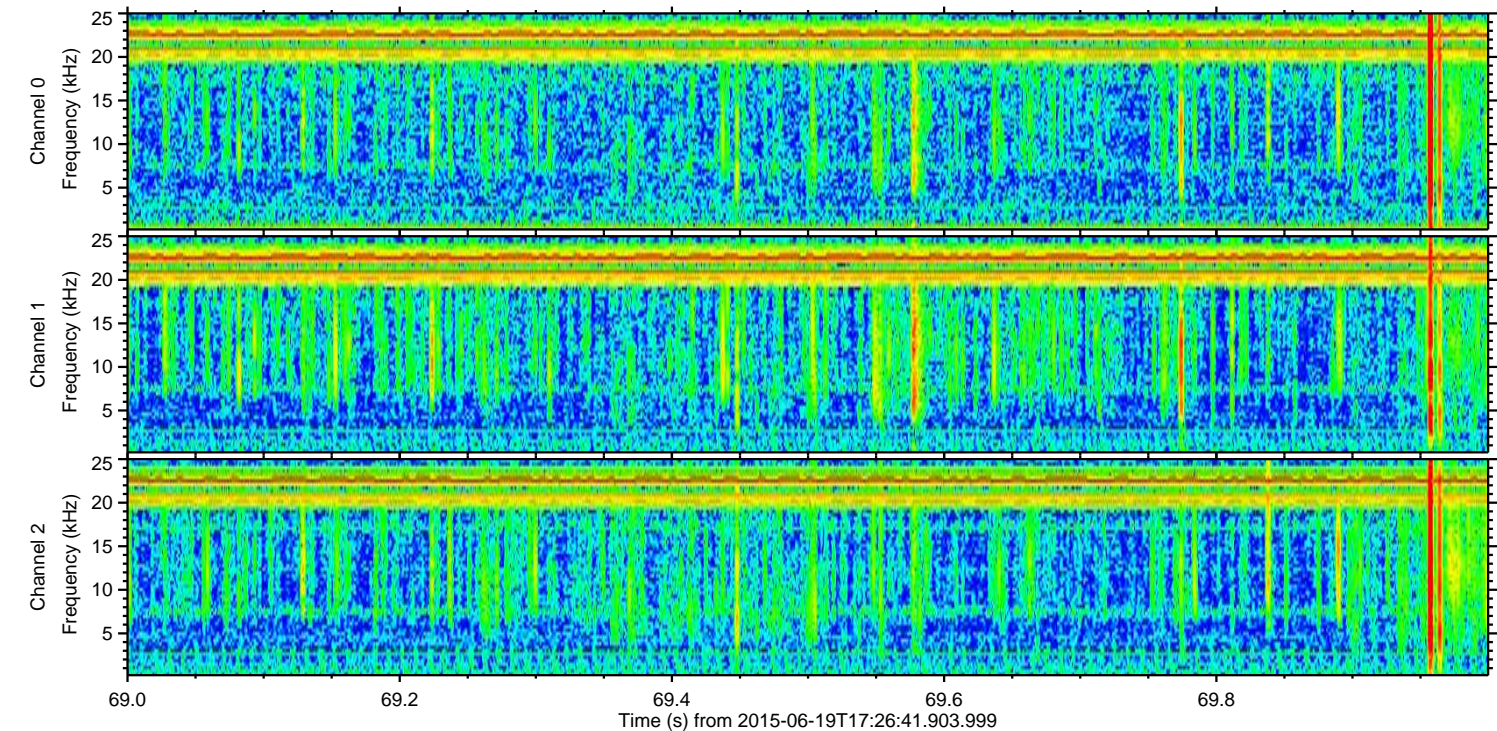
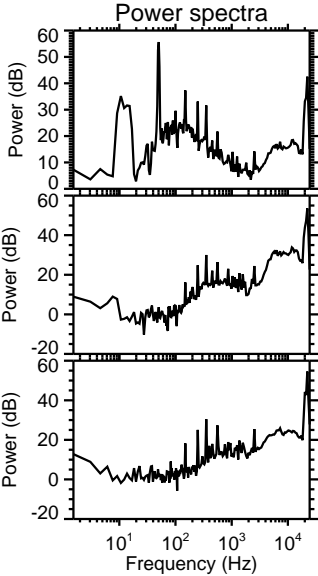
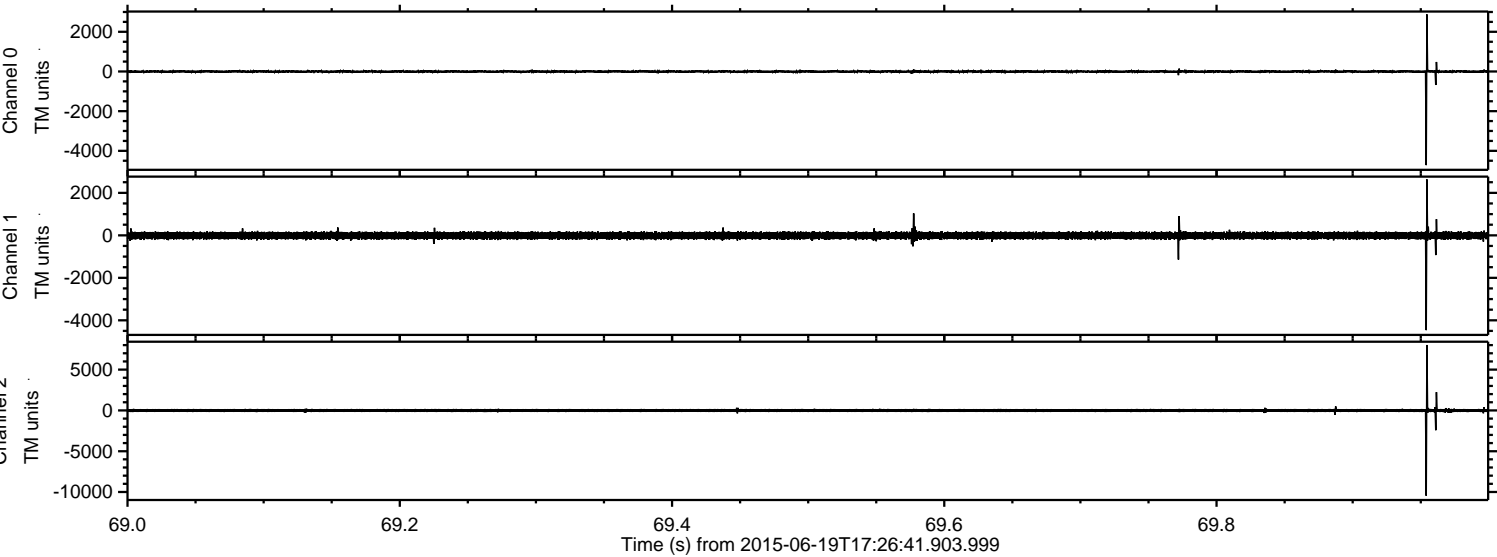

Processed Fri Jun 19 19:33:35 2015 by ELM ver.2012-10-06 from 001__elm20150619_172640__dat00.bin

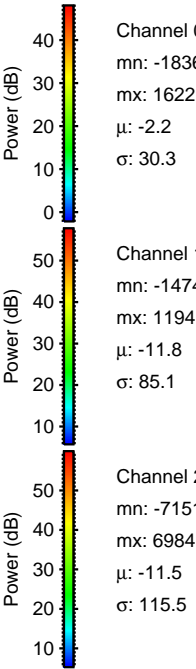
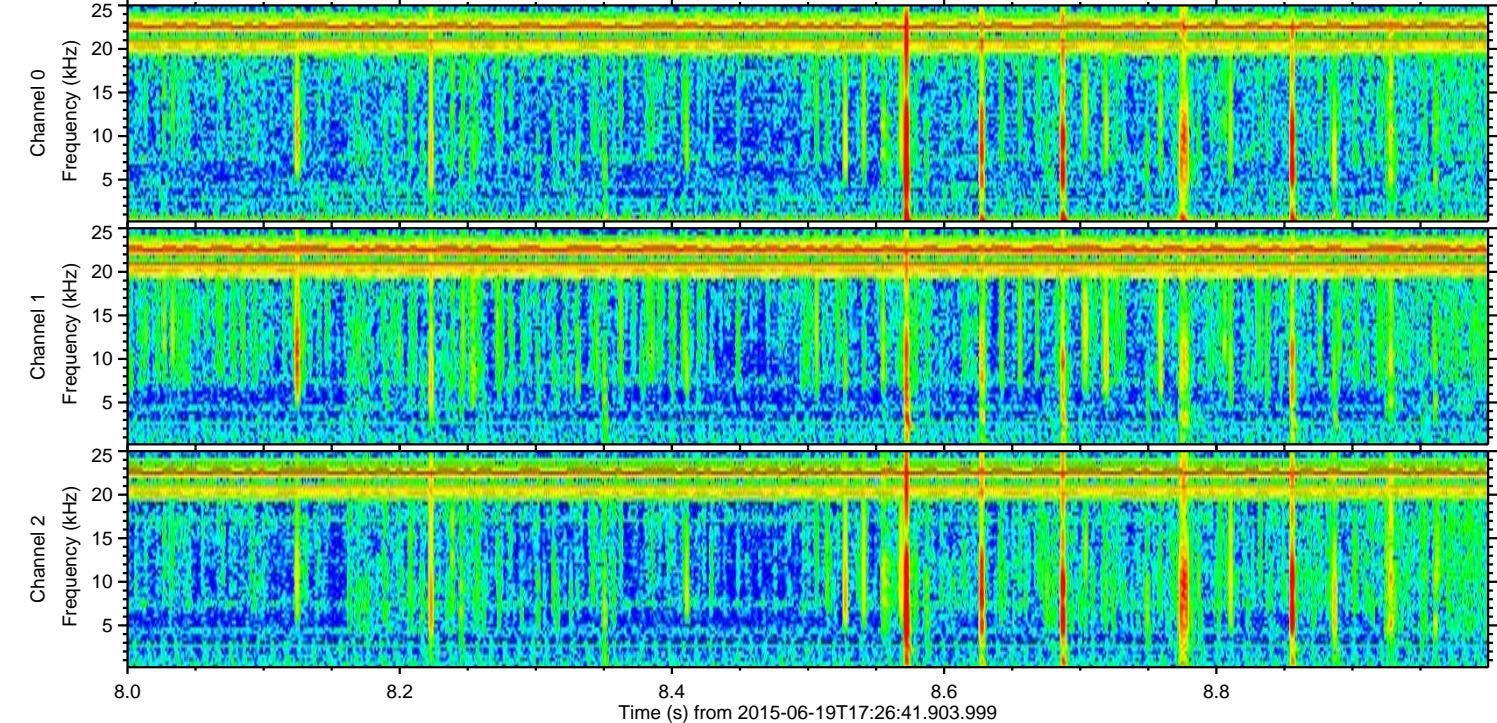
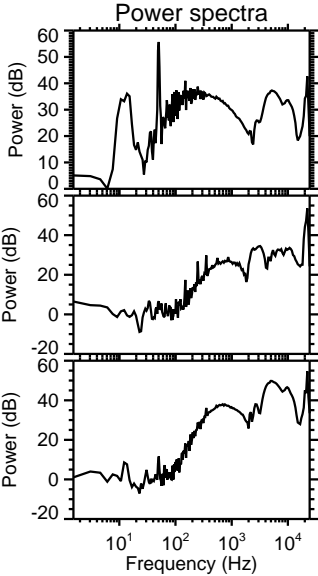
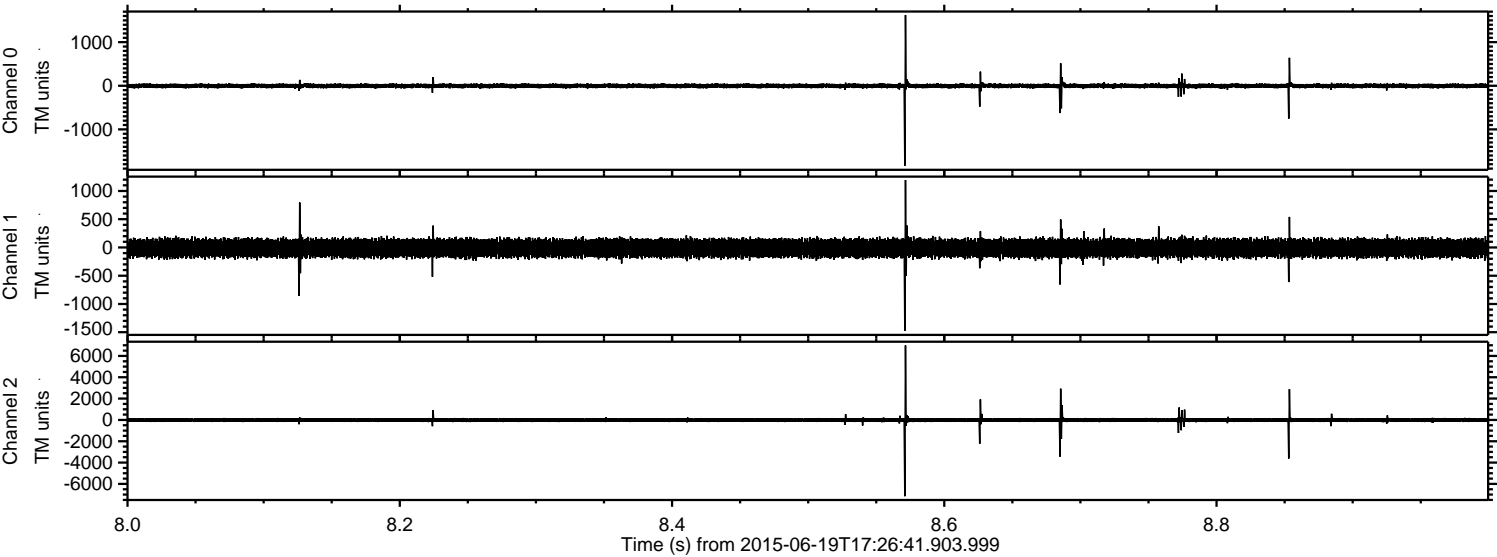

Processed Fri Jun 19 19:33:37 2015 by ELM ver.2012-10-06 from 001__elm20150619_172640__dat00.bin

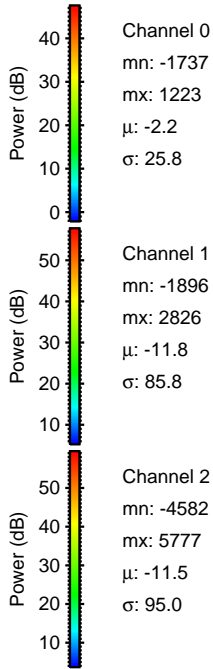
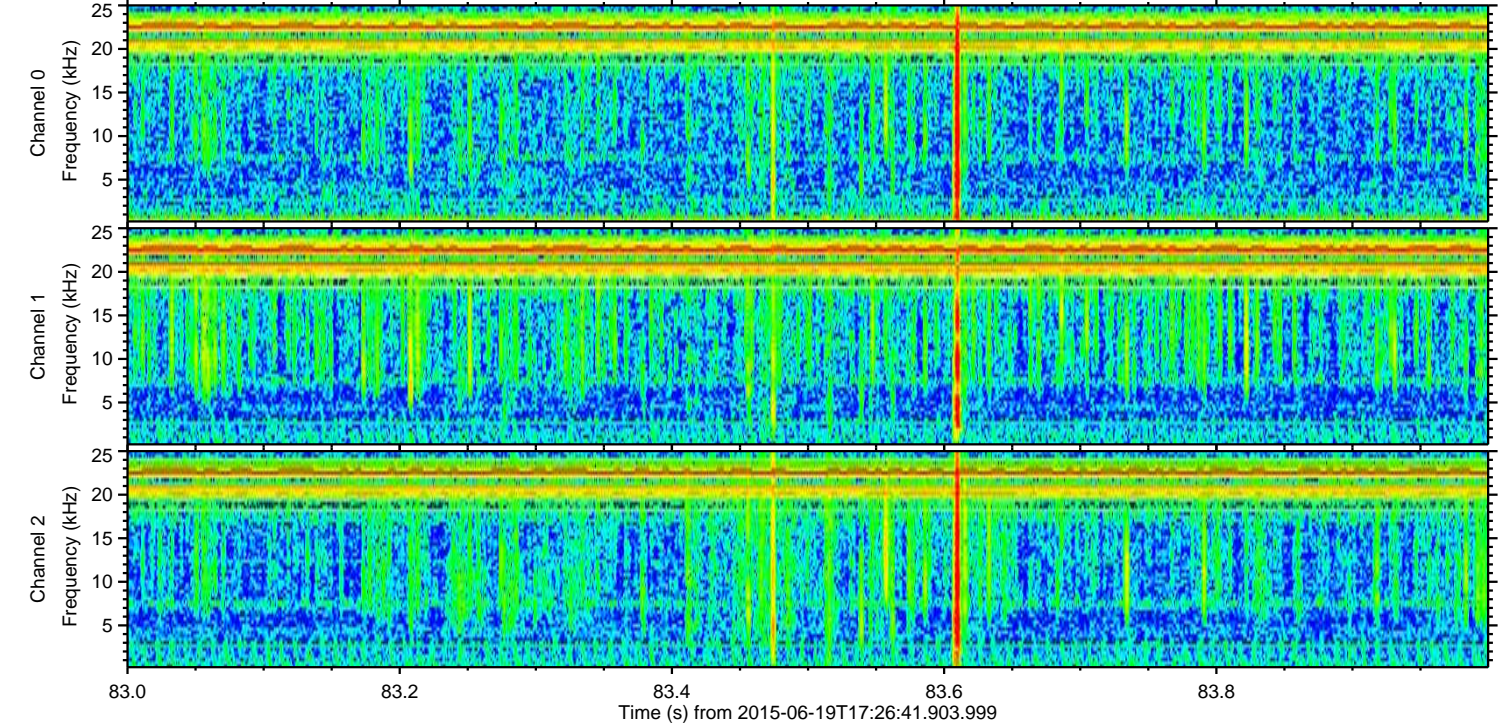
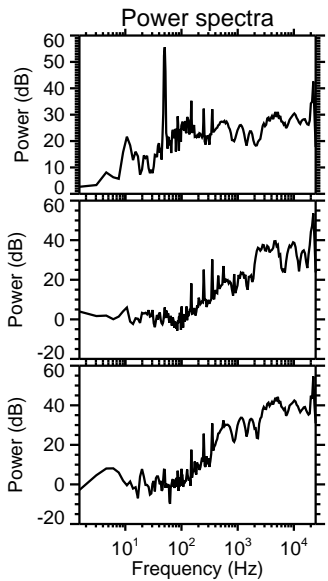
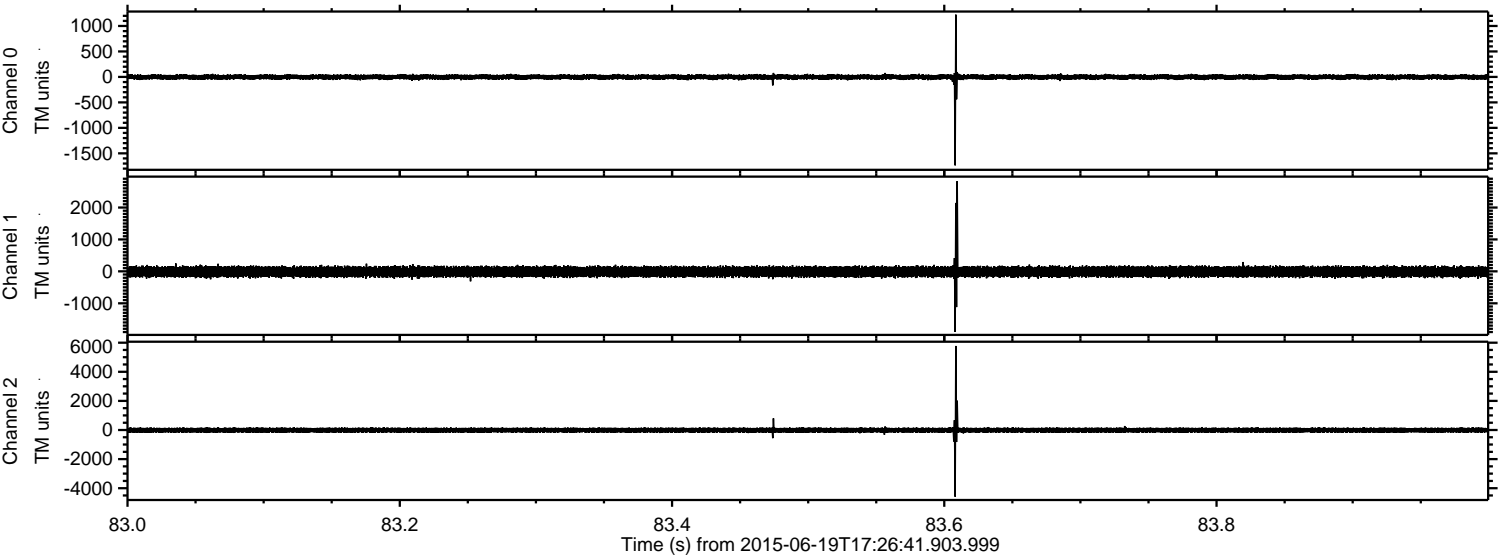

Processed Fri Jun 19 19:33:39 2015 by ELM ver.2012-10-06 from 001__elm20150619_172640__dat00.bin

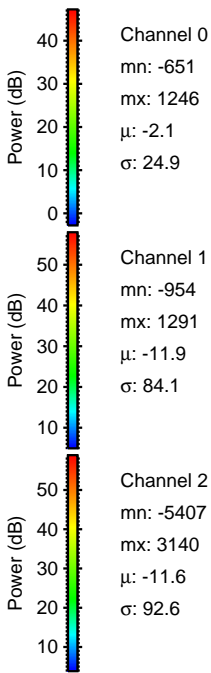
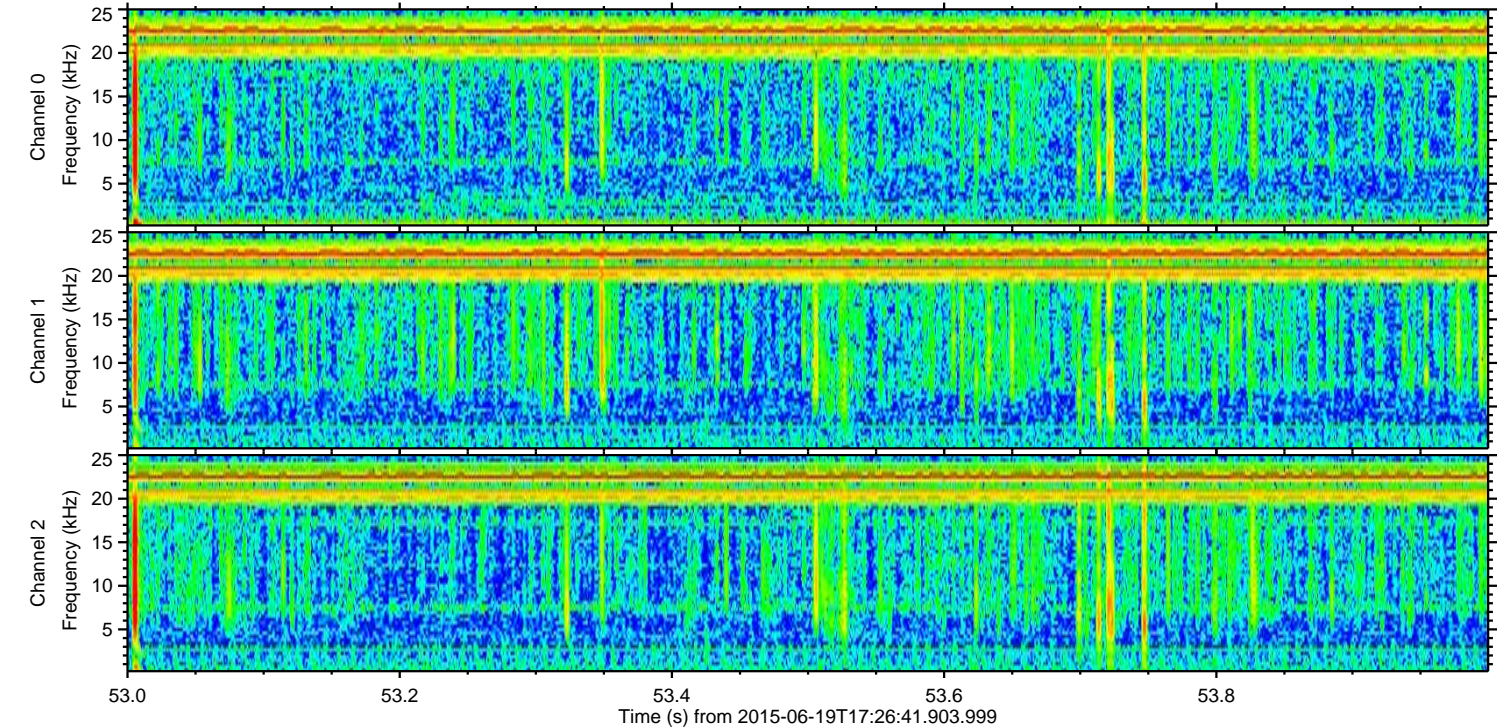
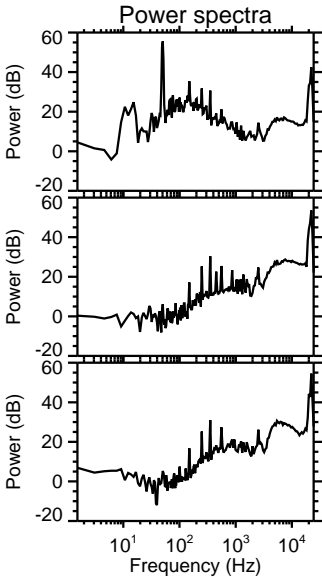
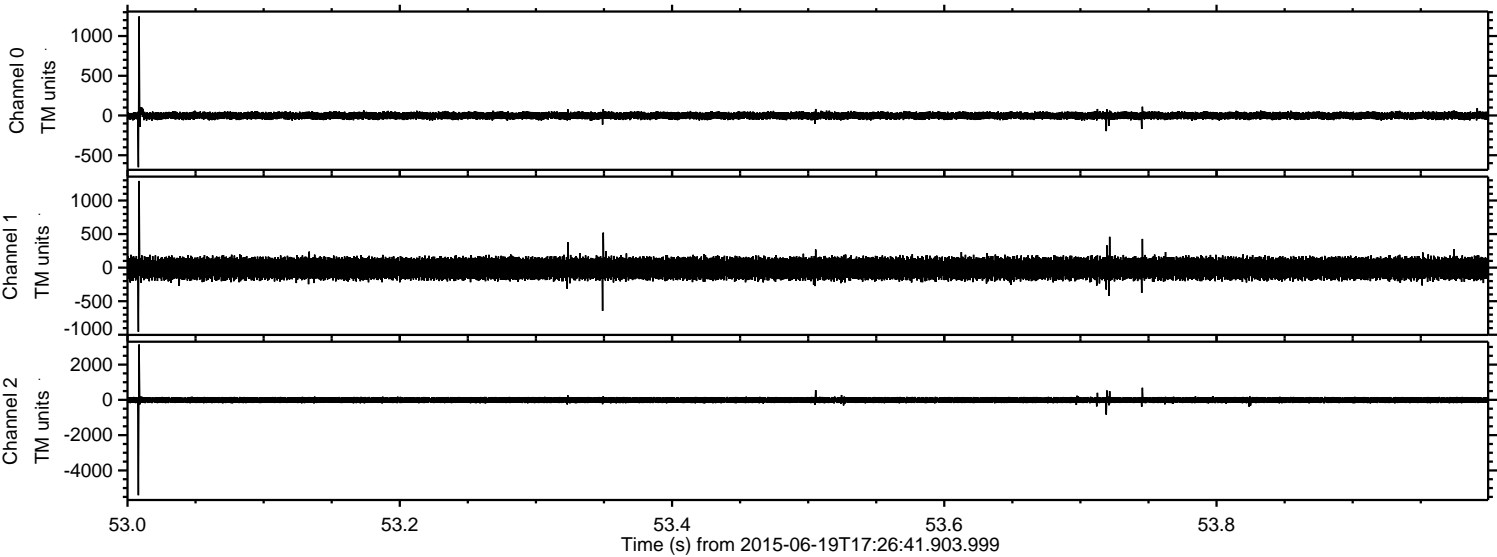

Channel 0
mn: -651
mx: 1246
 μ : -2.1
 σ : 24.9

Channel 1
mn: -954
mx: 1291
 μ : -11.9
 σ : 84.1

Channel 2
mn: -5407
mx: 3140
 μ : -11.6
 σ : 92.6

Processed Fri Jun 19 19:33:40 2015 by ELM ver.2012-10-06 from 001__elm20150619_172640__dat00.bin

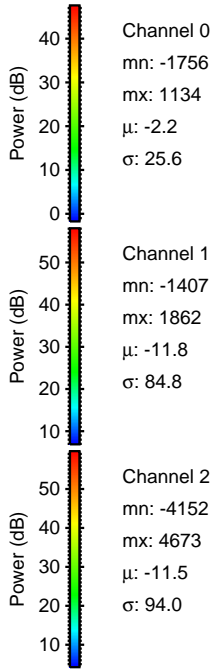
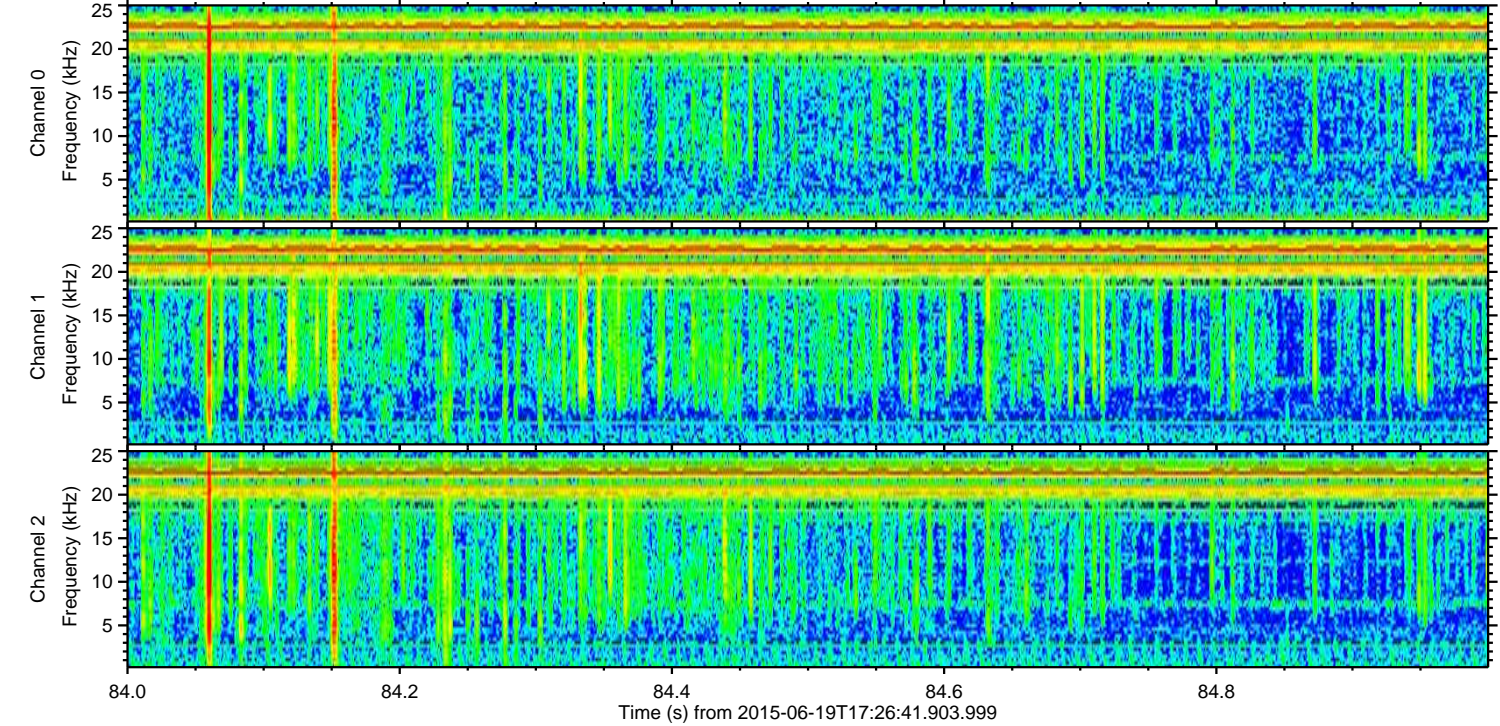
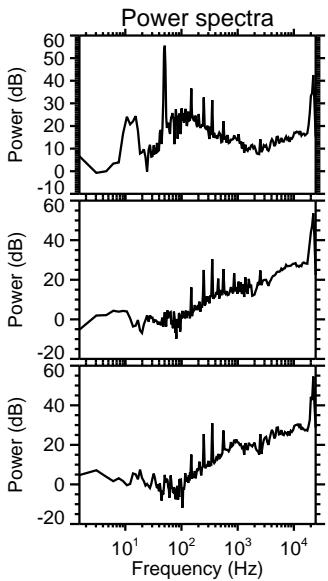
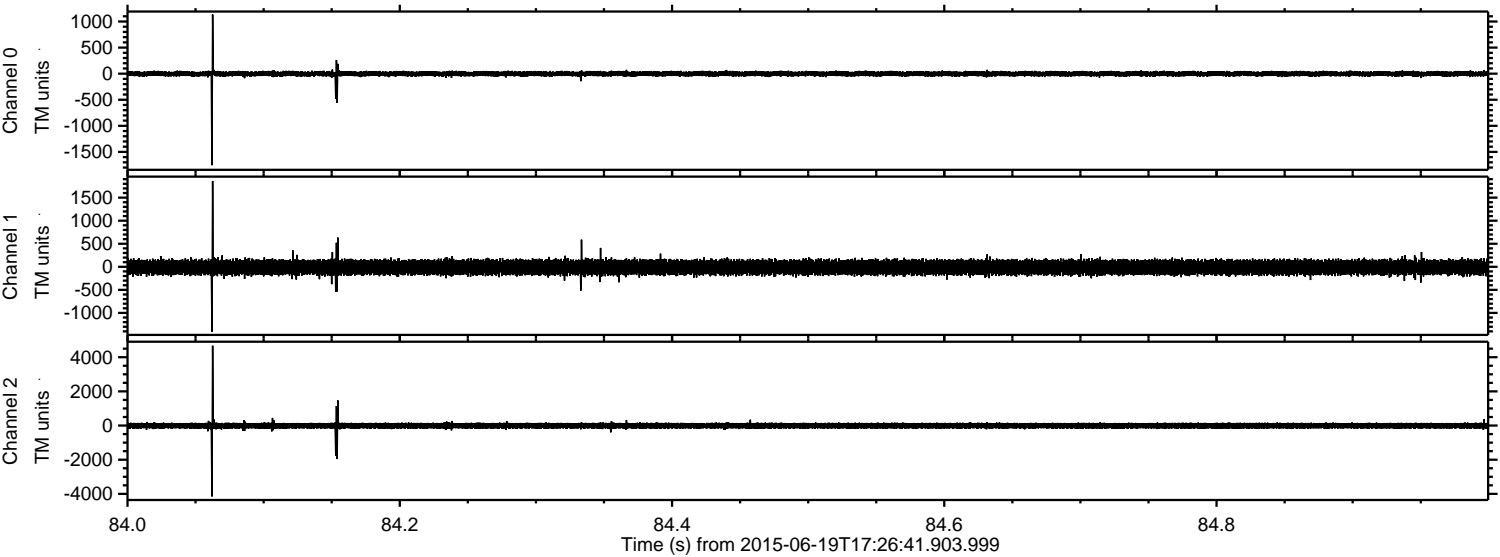

Processed Fri Jun 19 19:33:42 2015 by ELM ver.2012-10-06 from 001__elm20150619_172640__dat00.bin

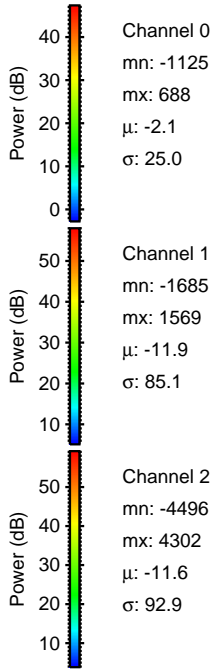
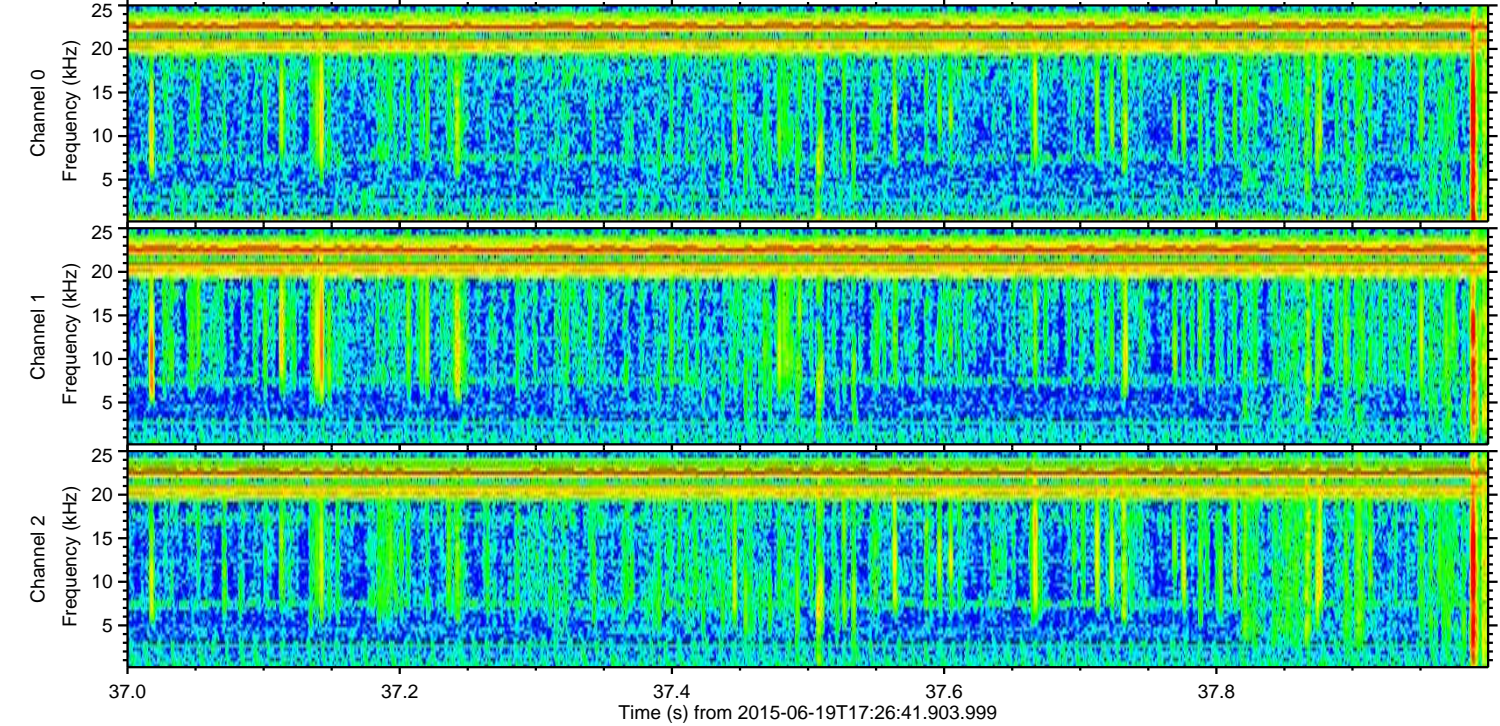
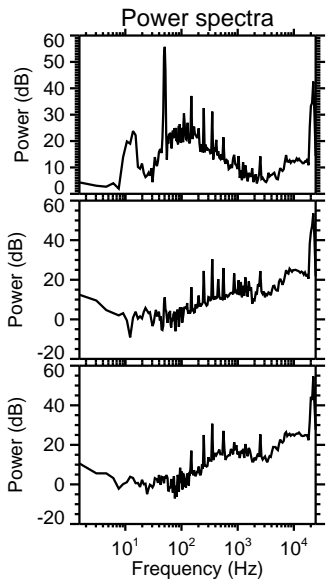
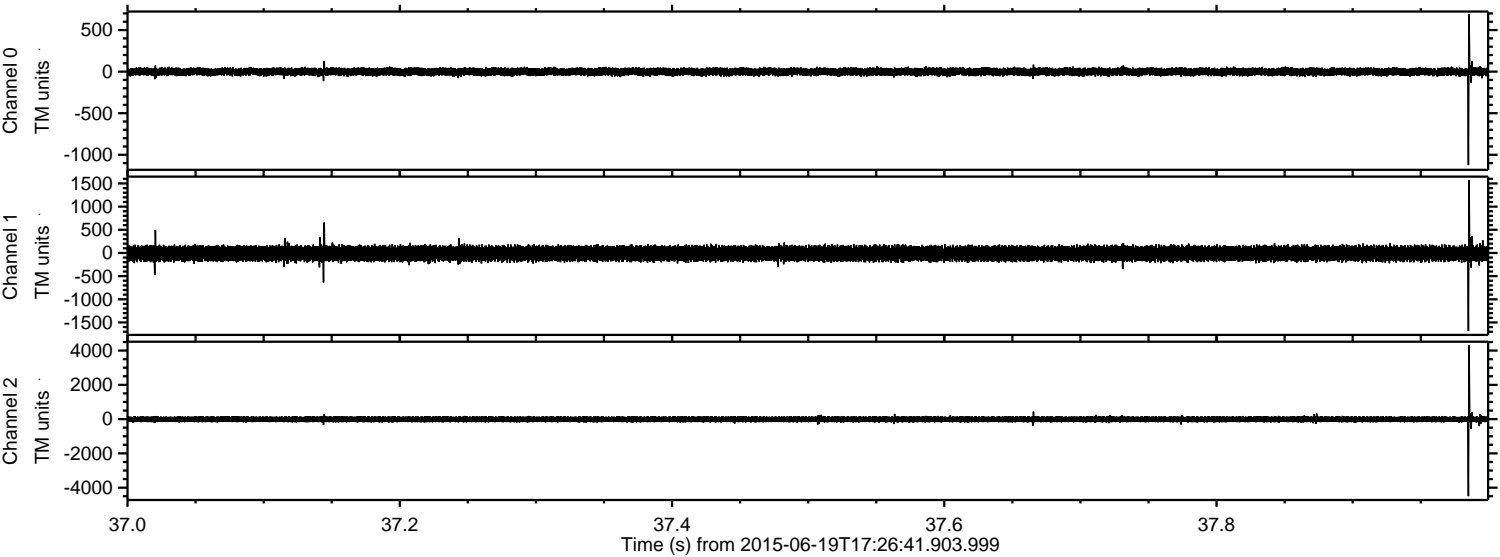

Processed Fri Jun 19 19:33:44 2015 by ELM ver.2012-10-06 from 001__elm20150619_172640__dat00.bin

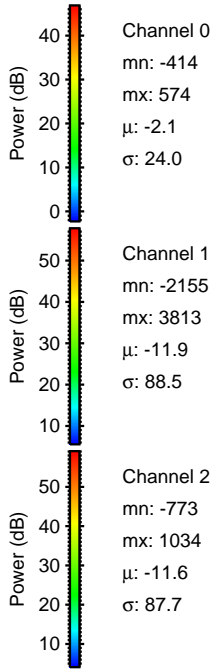
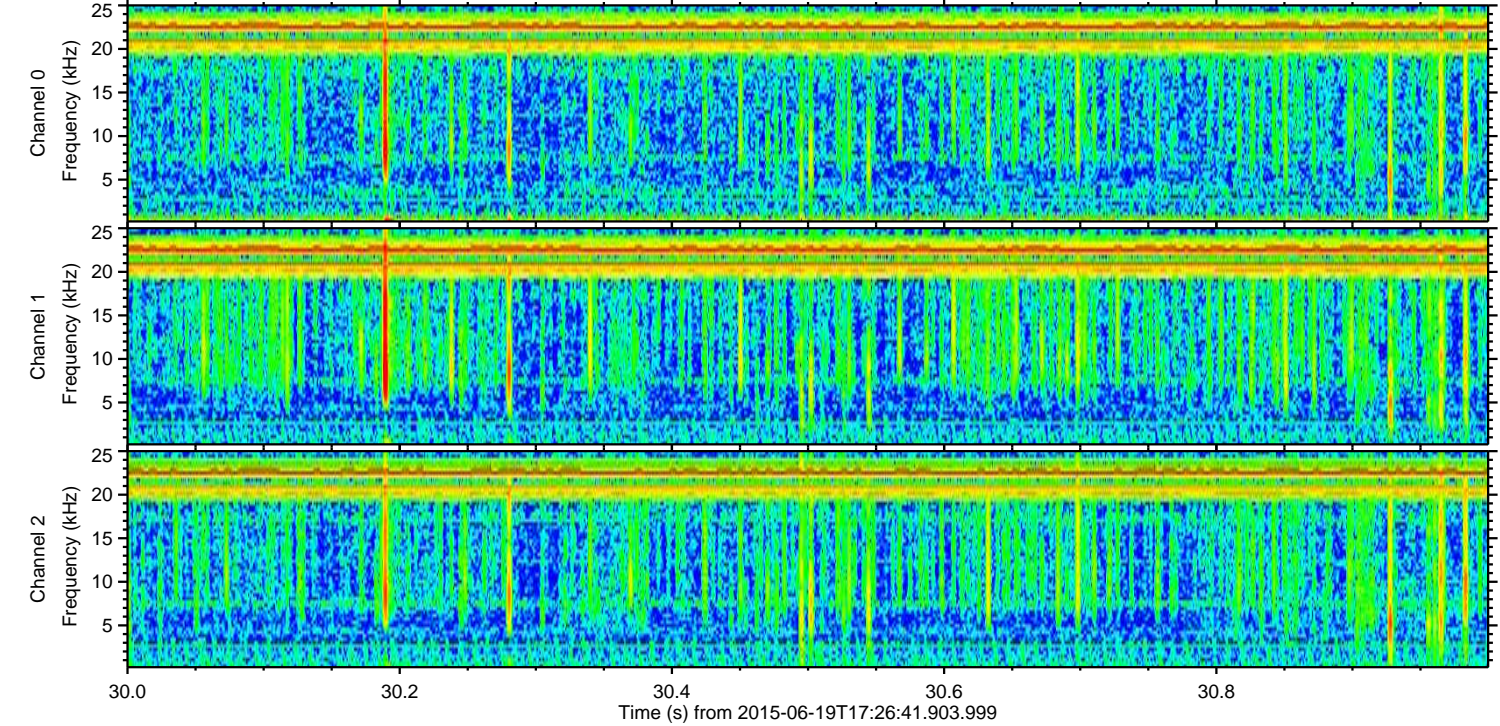
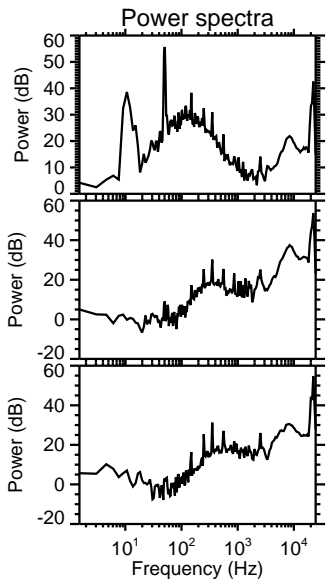
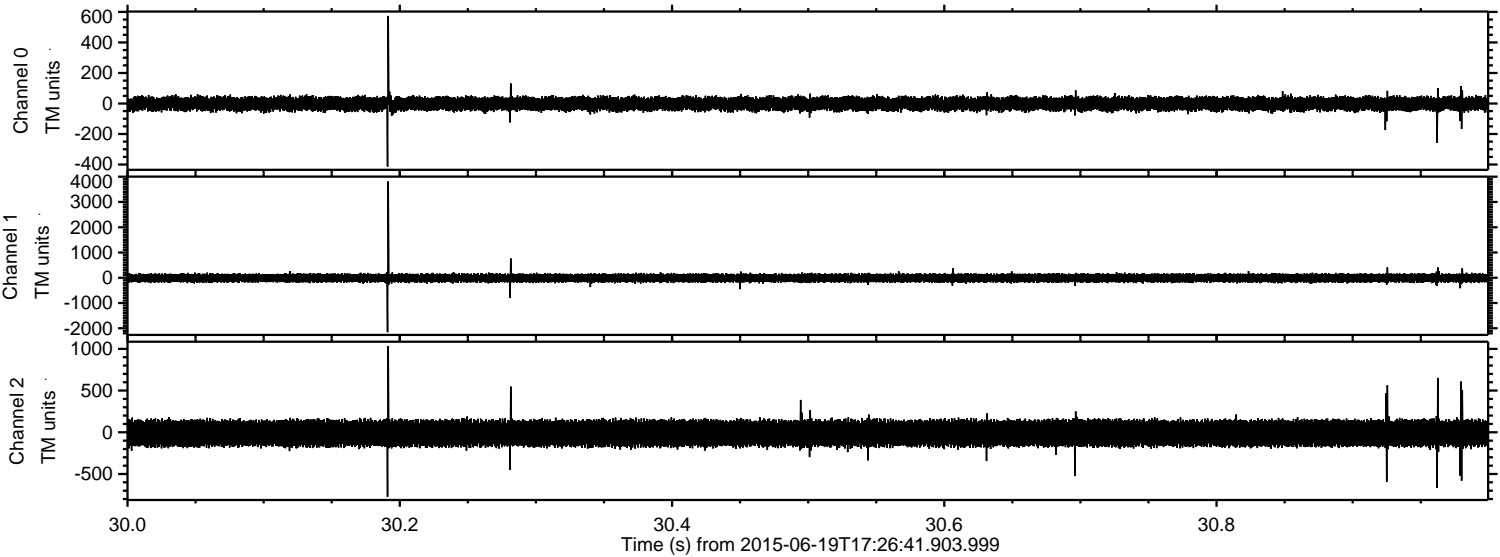

ELMAVAN 3D WAVEFORMS (Measured data sampled at 50 kHz) 51000 packets of 144 samples from 2015-06-19T17:26:41.903.999. Part 43/147

Processed Fri Jun 19 19:33:46 2015 by ELM ver.2012-10-06 from 001__elm20150619_172640__dat00.bin

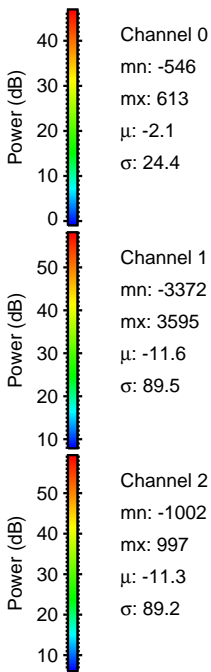
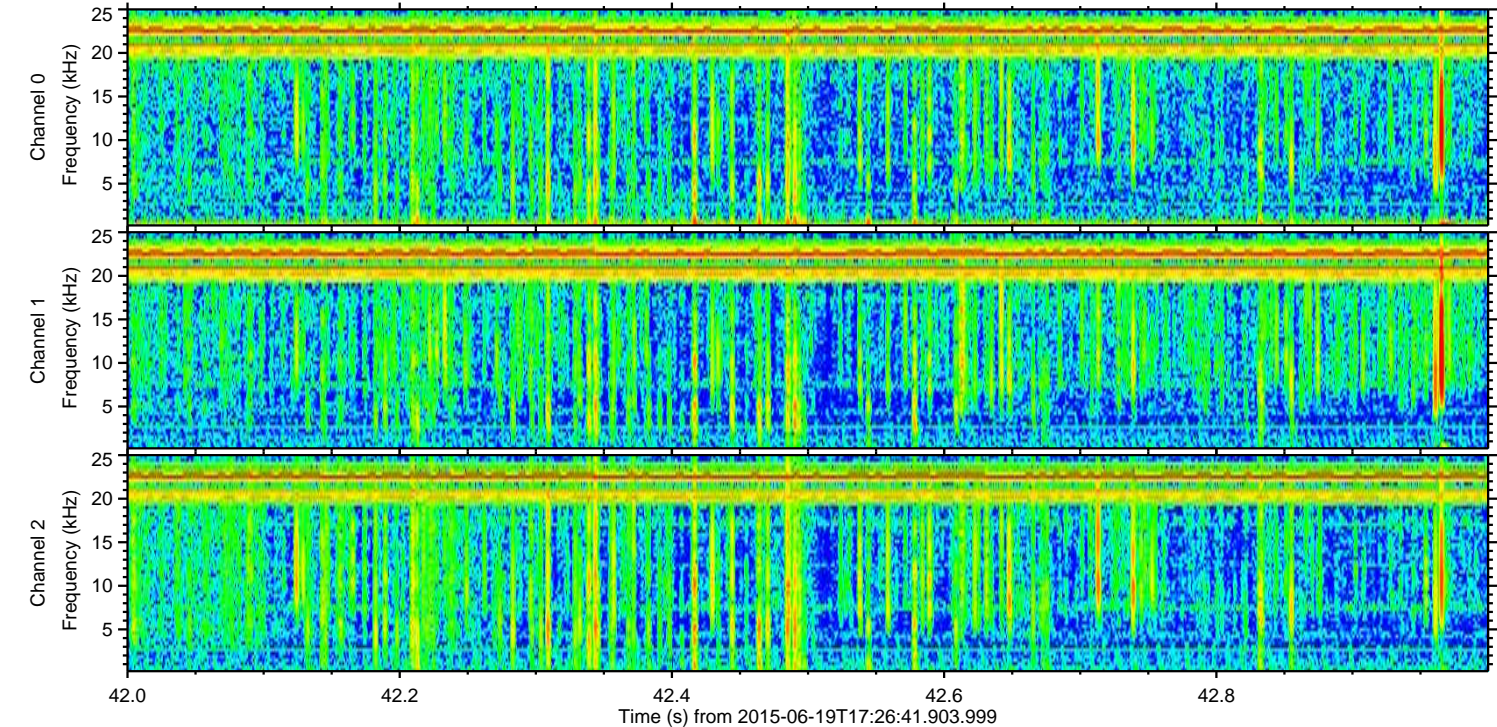
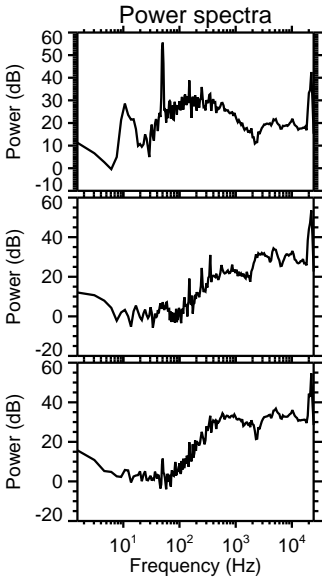
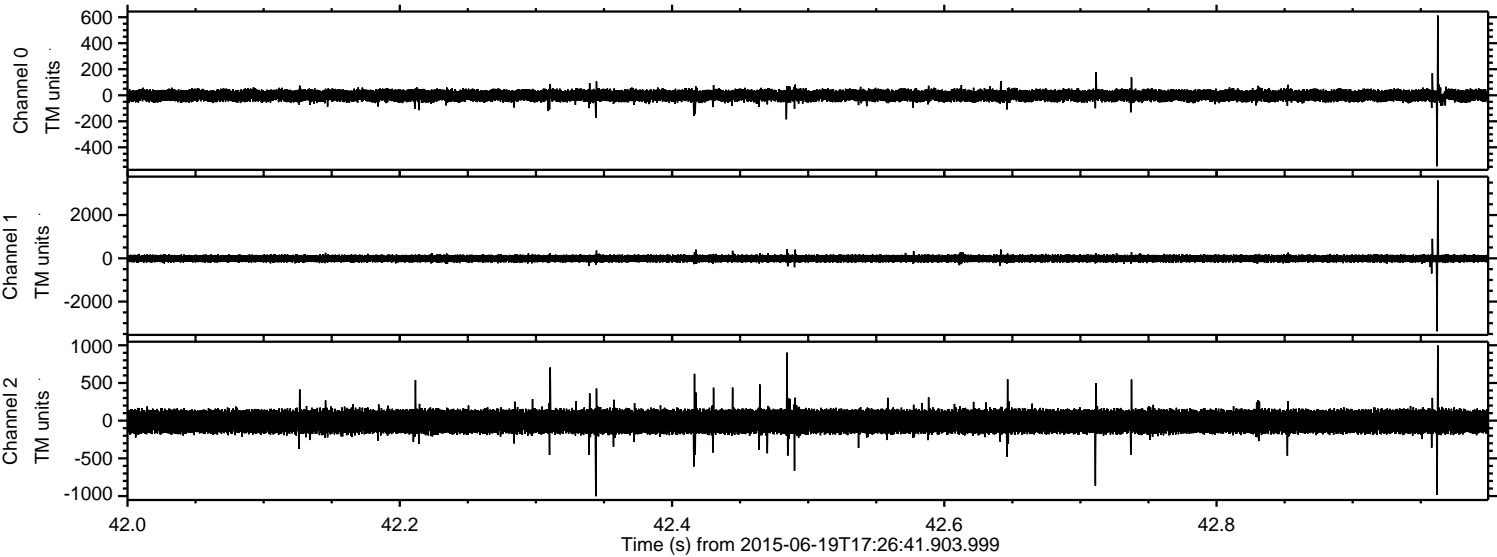

Channel 0
mn: -546
mx: 613
 μ : -2.1
 σ : 24.4

Channel 1
mn: -3372
mx: 3595
 μ : -11.6
 σ : 89.5

Channel 2
mn: -1002
mx: 997
 μ : -11.3
 σ : 89.2

Processed Fri Jun 19 19:33:48 2015 by ELM ver.2012-10-06 from 001__elm20150619_172640__dat00.bin

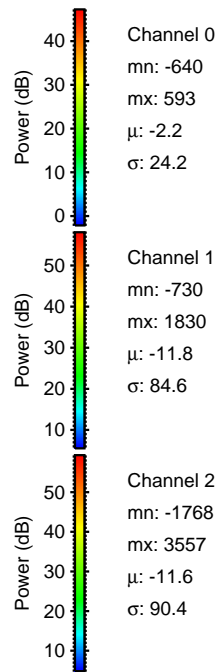
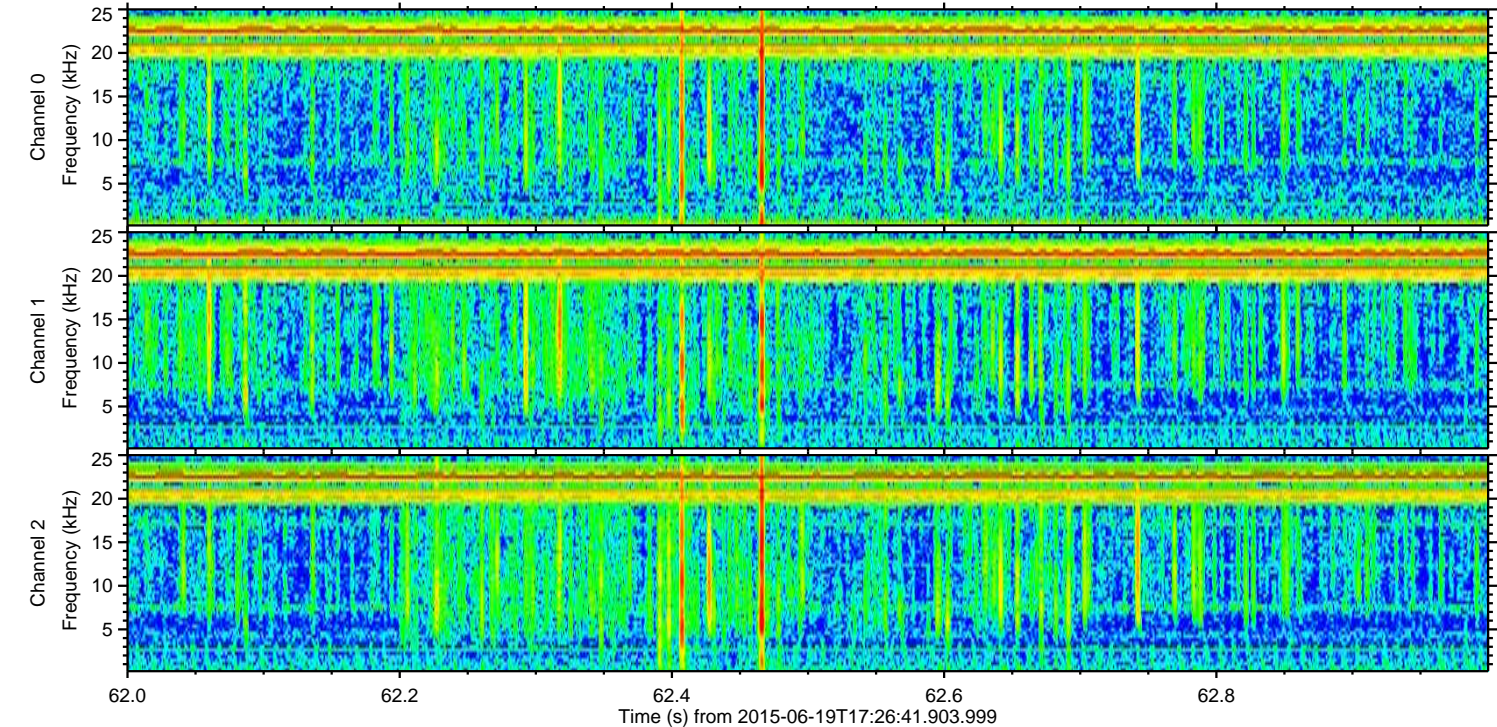
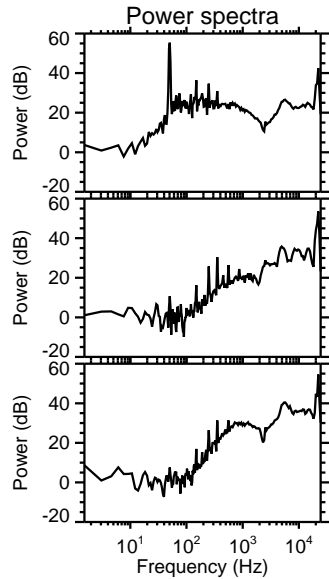
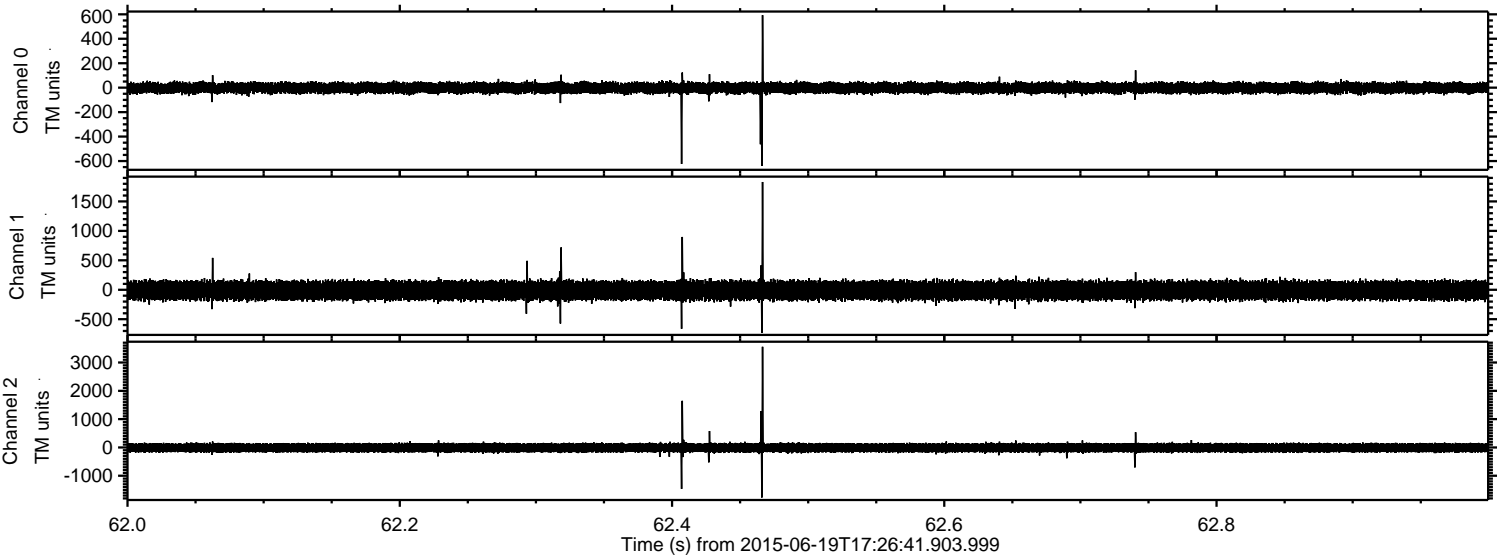

Processed Fri Jun 19 19:33:50 2015 by ELM ver.2012-10-06 from 001__elm20150619_172640__dat00.bin

