

# ELMAVAN 3D WAVEFORMS (Measured data sampled at 50 kHz) 51000 packets of 144 samples from 2015-06-19T16:51:40.532.000.

Processed Fri Jun 19 18:57:51 2015 by ELM ver.2012-10-06 from 001\_\_elm20150619\_165139\_\_dat00.bin

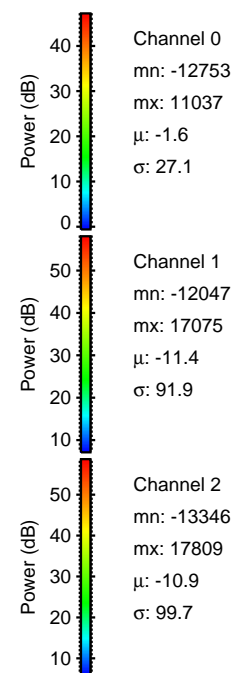

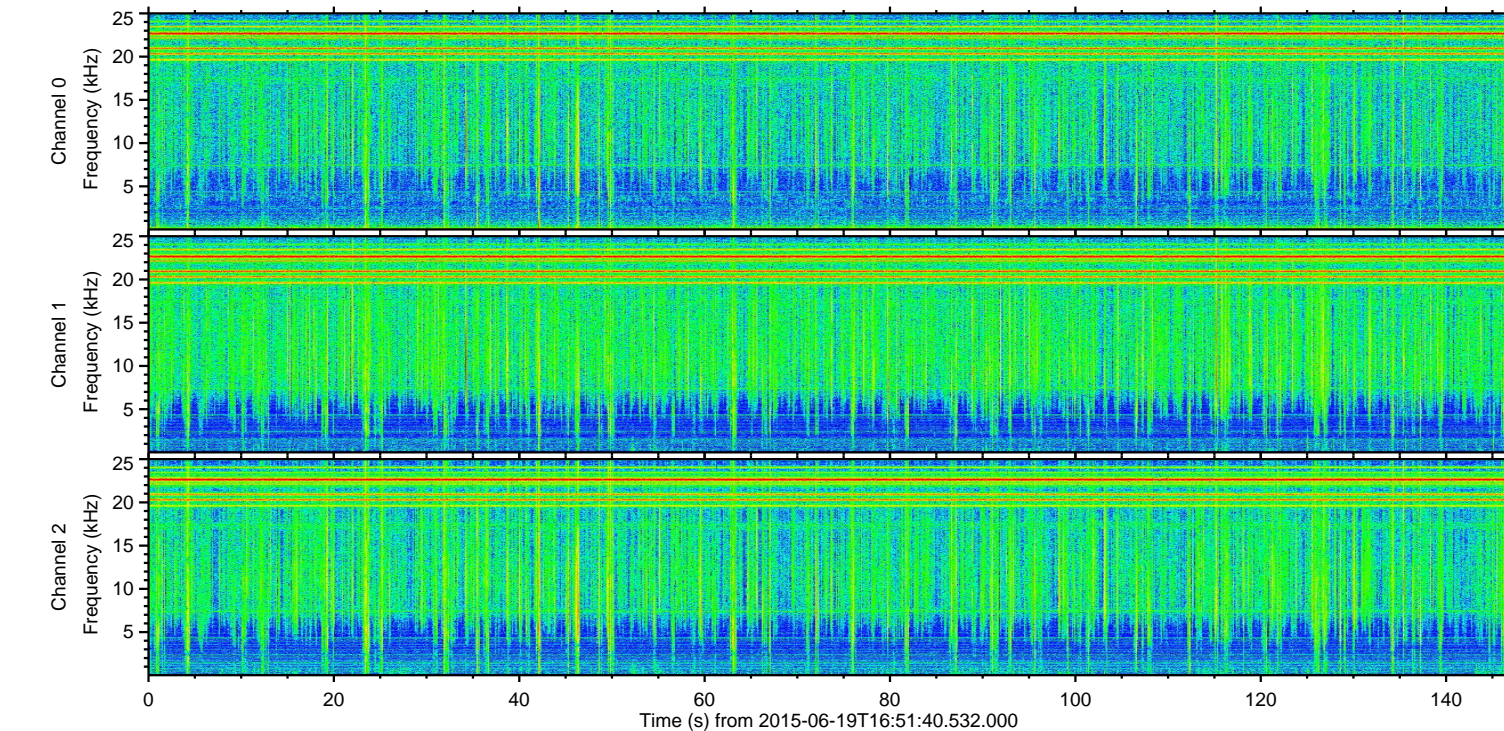
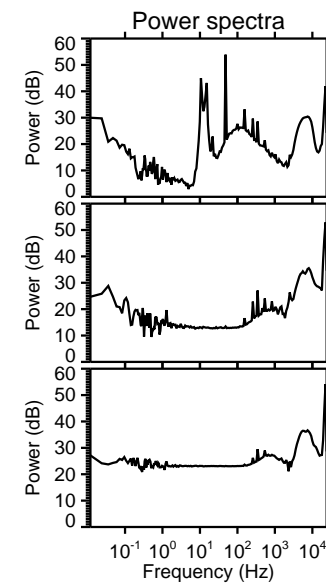
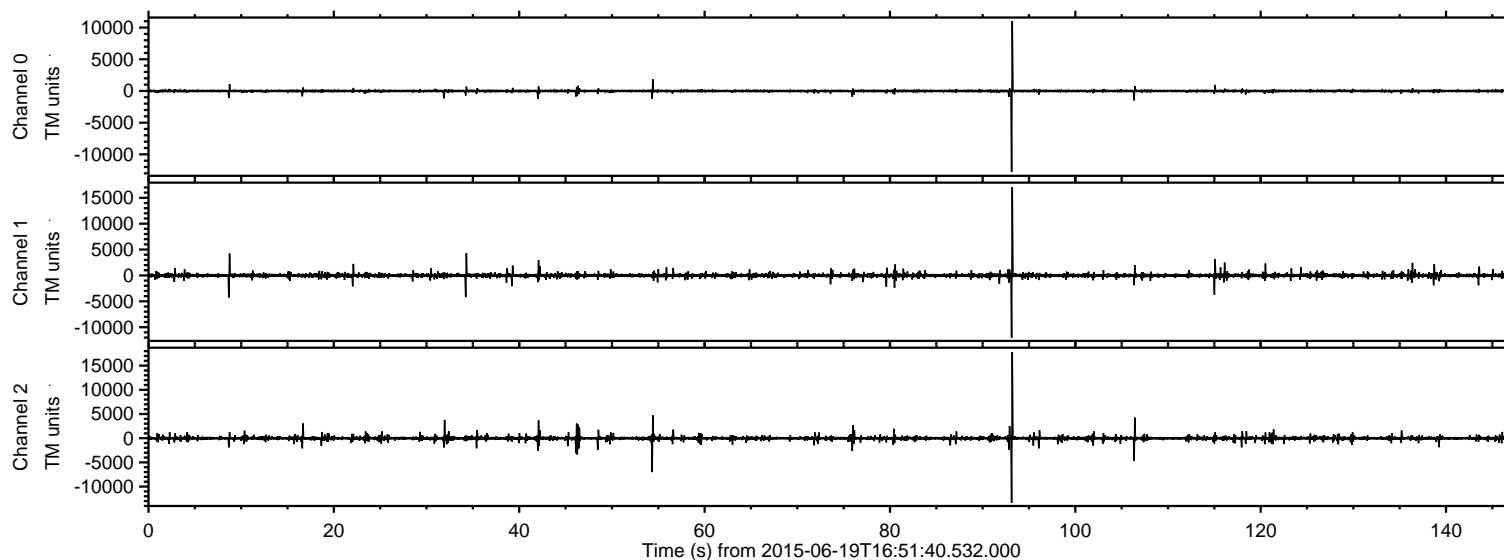

Processed Fri Jun 19 18:58:13 2015 by ELM ver.2012-10-06 from 001\_\_elm20150619\_165139\_\_dat00.bin

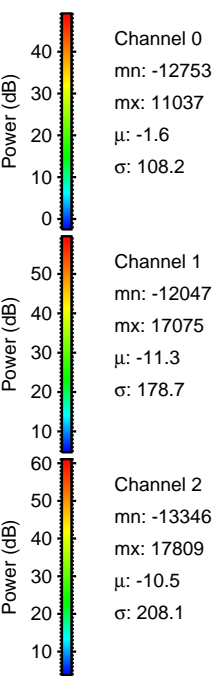
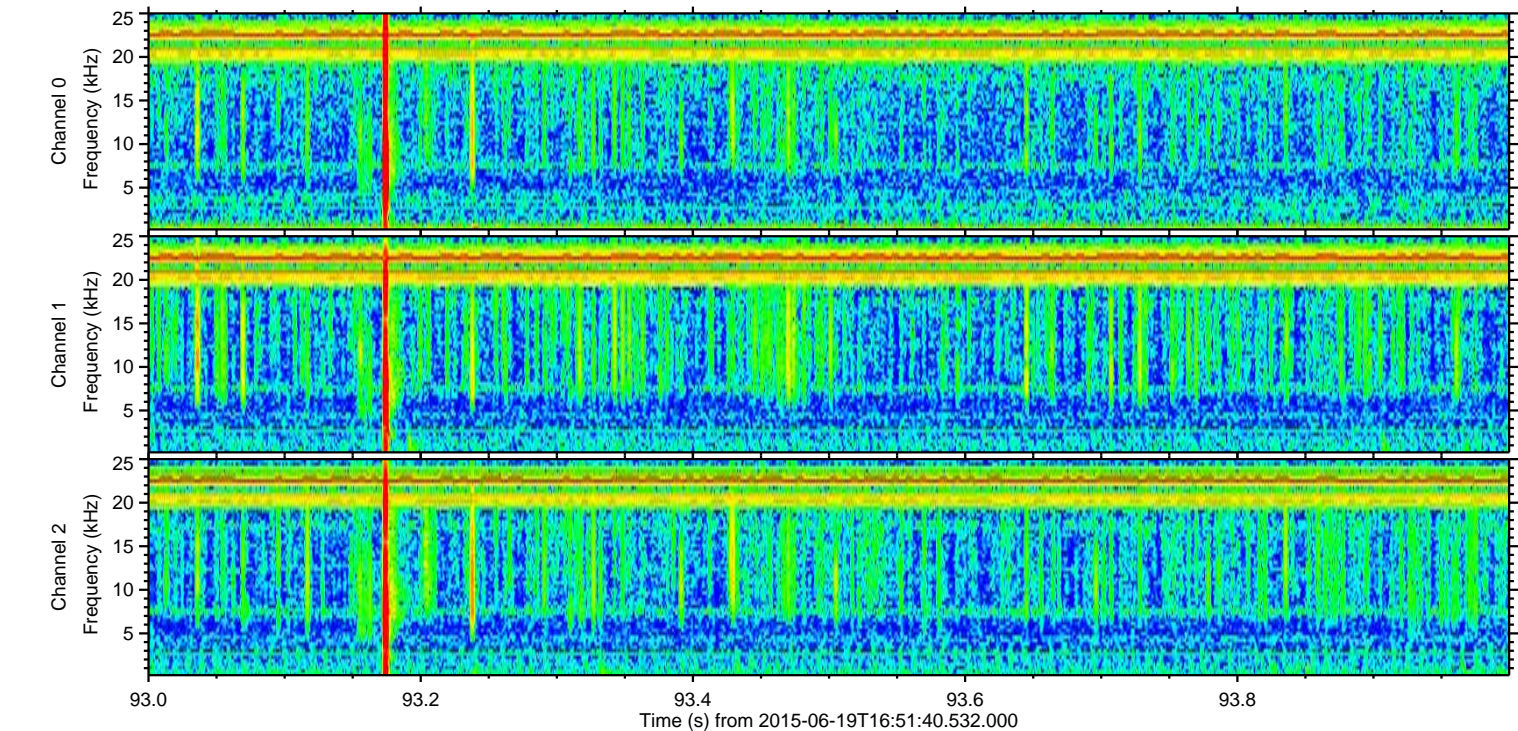
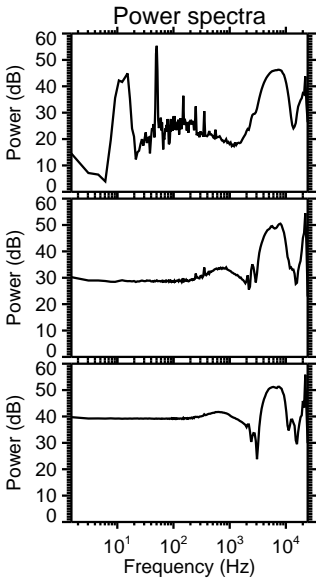
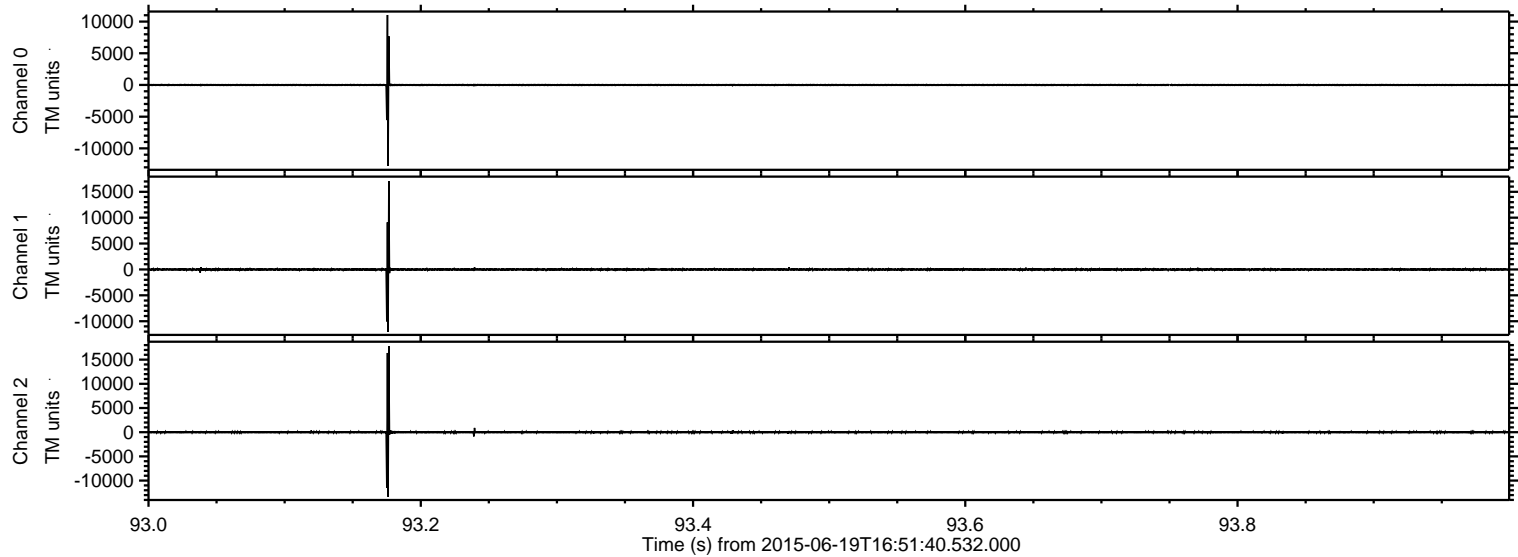



Processed Fri Jun 19 18:58:15 2015 by ELM ver.2012-10-06 from 001\_\_elm20150619\_165139\_\_dat00.bin

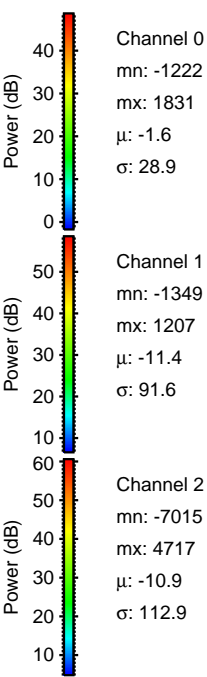
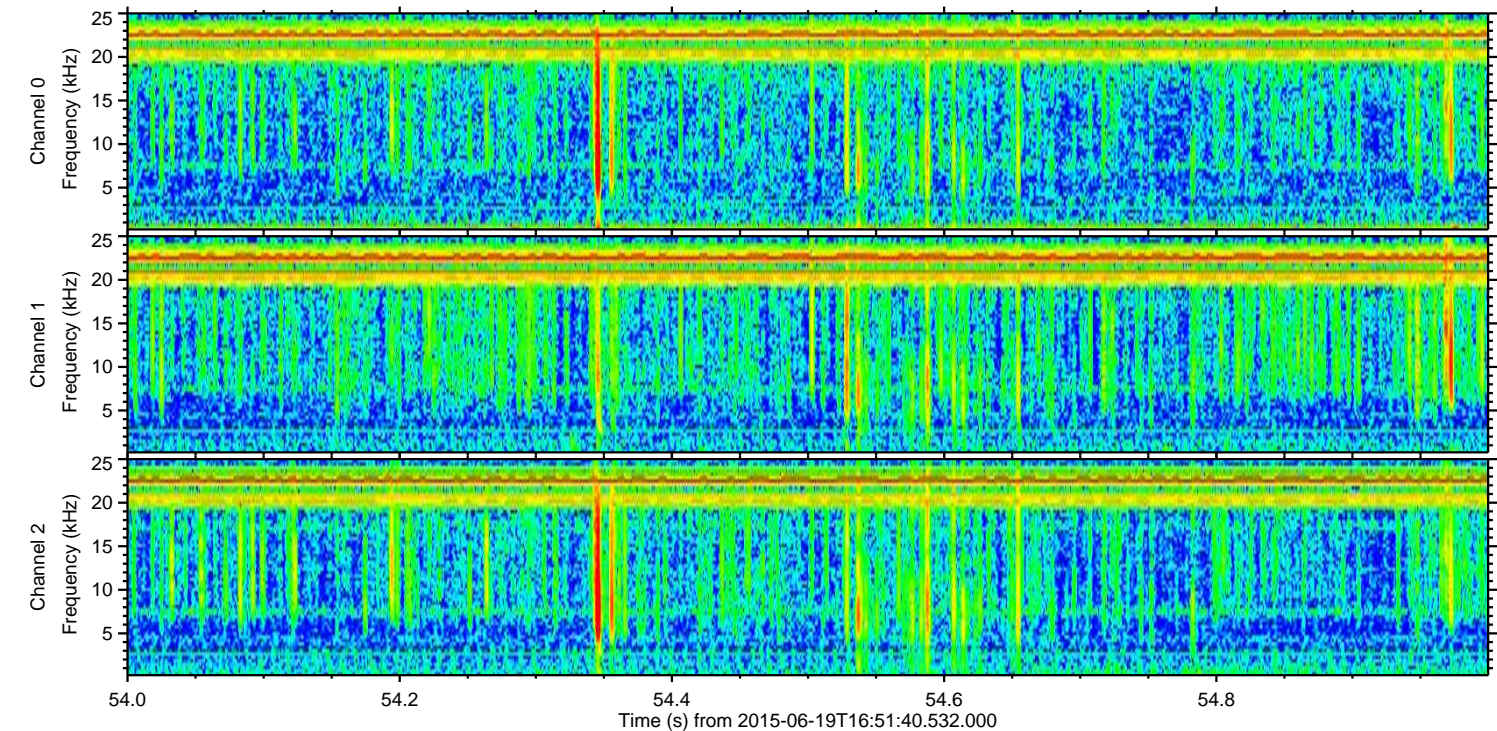
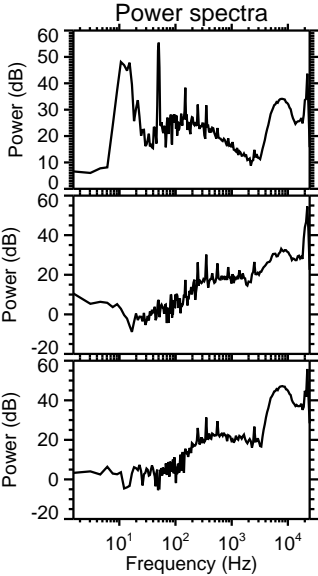
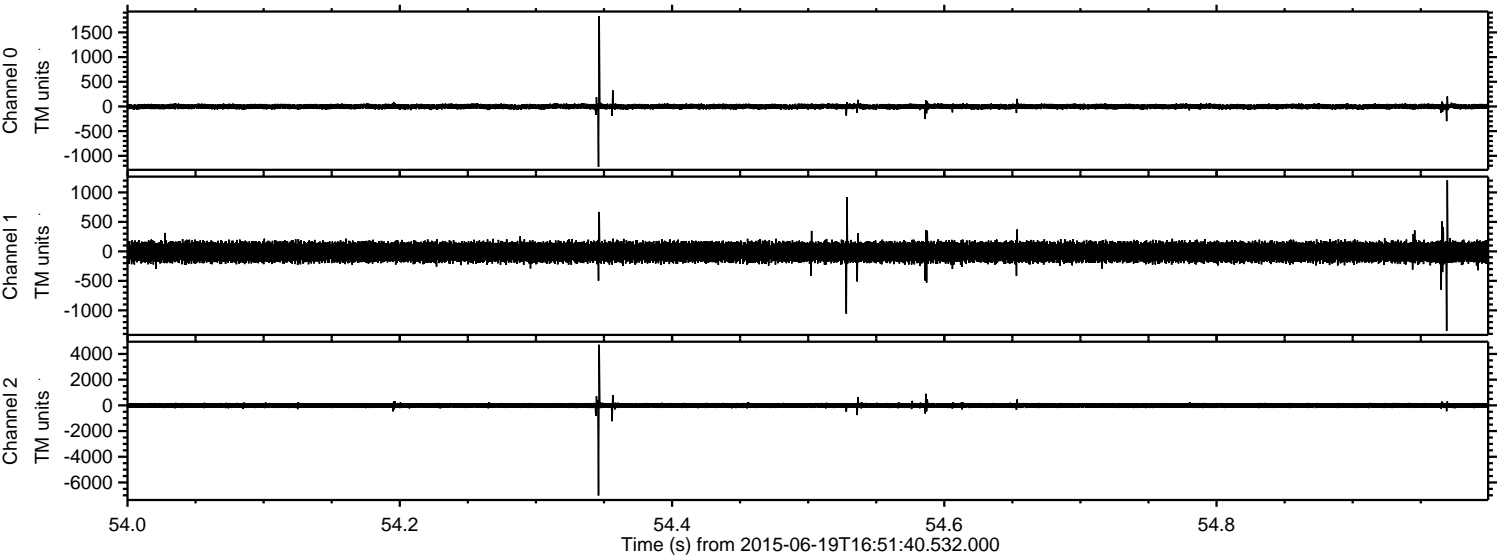

Channel 0  
mn: -1222  
mx: 1831  
 $\mu$ : -1.6  
 $\sigma$ : 28.9

Channel 1  
mn: -1349  
mx: 1207  
 $\mu$ : -11.4  
 $\sigma$ : 91.6

Channel 2  
mn: -7015  
mx: 4717  
 $\mu$ : -10.9  
 $\sigma$ : 112.9



ELMAVAN 3D WAVEFORMS (Measured data sampled at 50 kHz) 51000 packets of 144 samples from 2015-06-19T16:51:40.532.000. Part 107/147

Processed Fri Jun 19 18:58:18 2015 by ELM ver.2012-10-06 from 001\_\_elm20150619\_165139\_\_dat00.bin

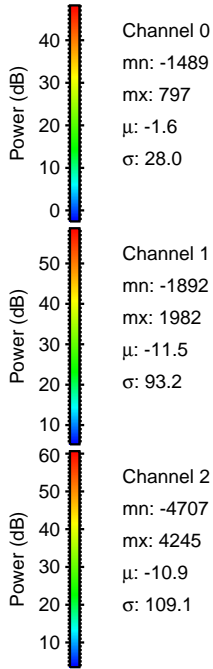
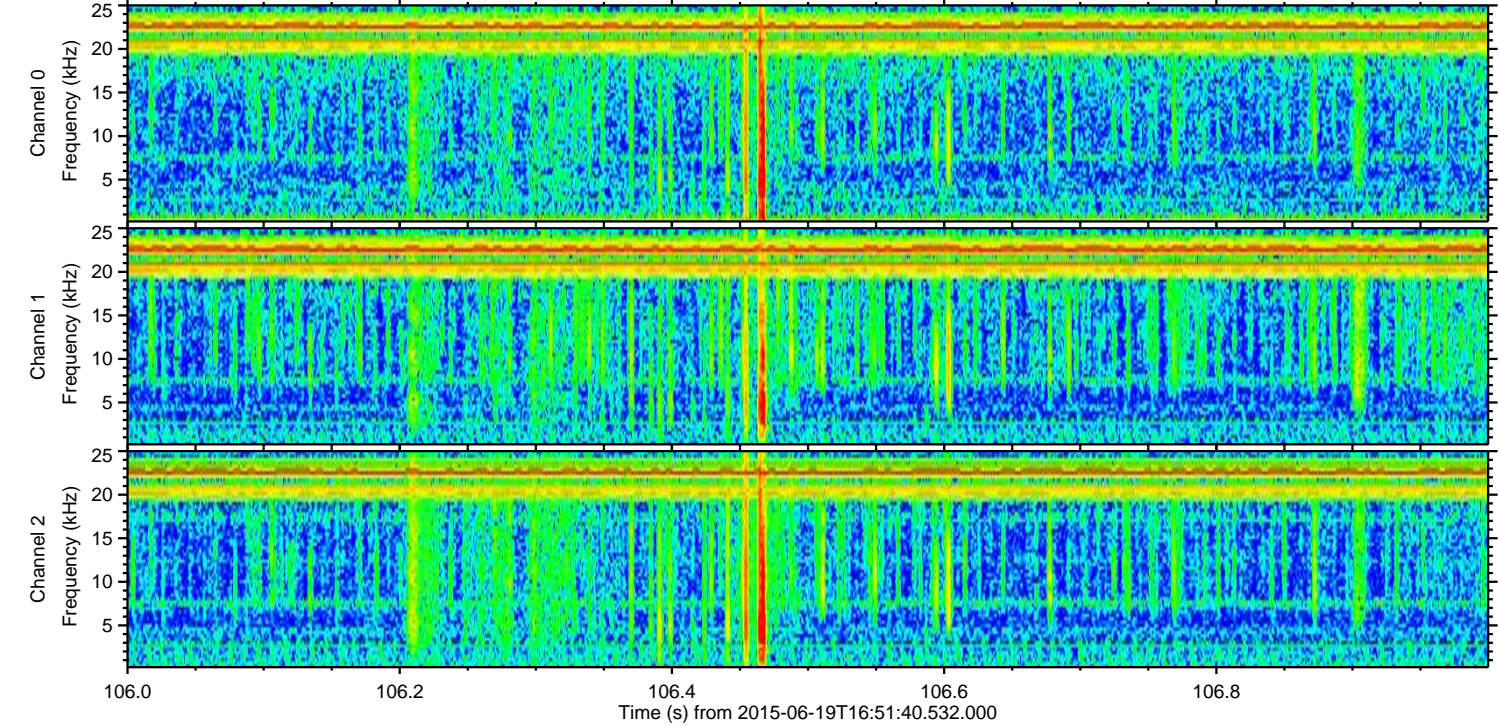
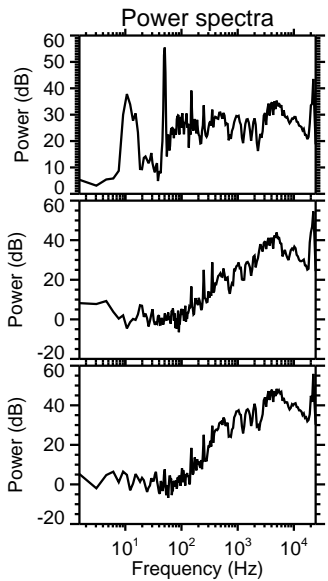
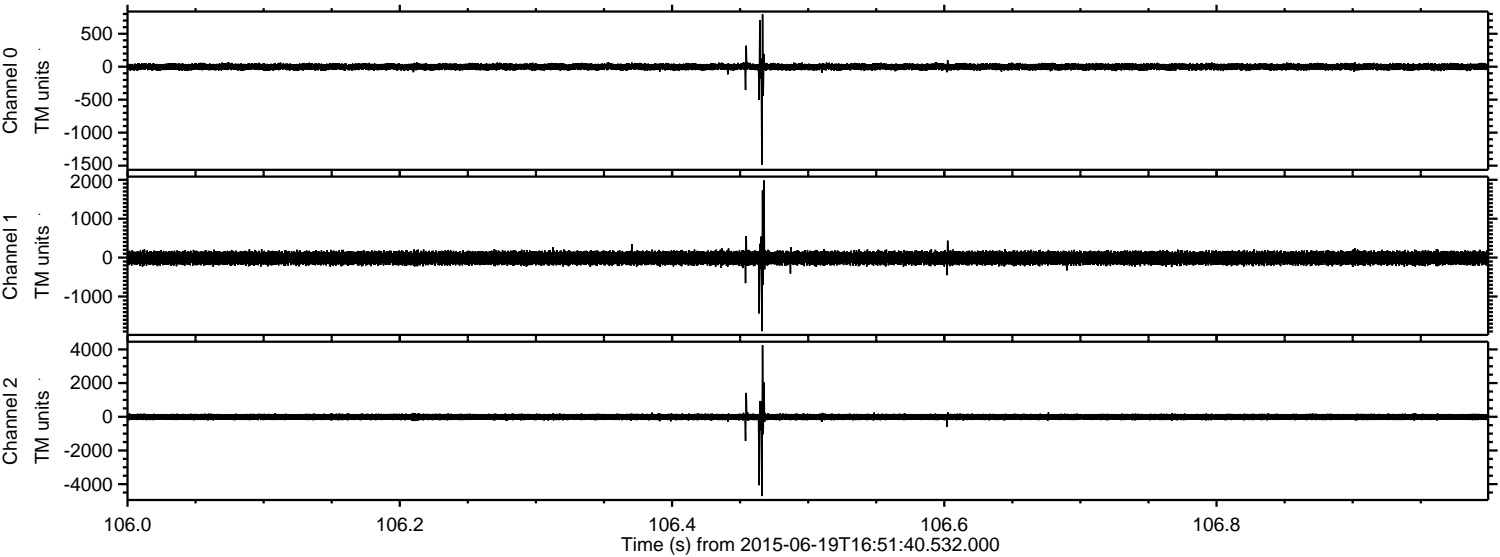

Channel 0  
mn: -1489  
mx: 797  
 $\mu$ : -1.6  
 $\sigma$ : 28.0

Channel 1  
mn: -1892  
mx: 1982  
 $\mu$ : -11.5  
 $\sigma$ : 93.2

Channel 2  
mn: -4707  
mx: 4245  
 $\mu$ : -10.9  
 $\sigma$ : 109.1



Processed Fri Jun 19 18:58:20 2015 by ELM ver.2012-10-06 from 001\_\_elm20150619\_165139\_\_dat00.bin

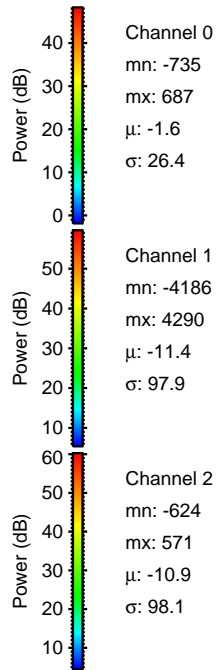
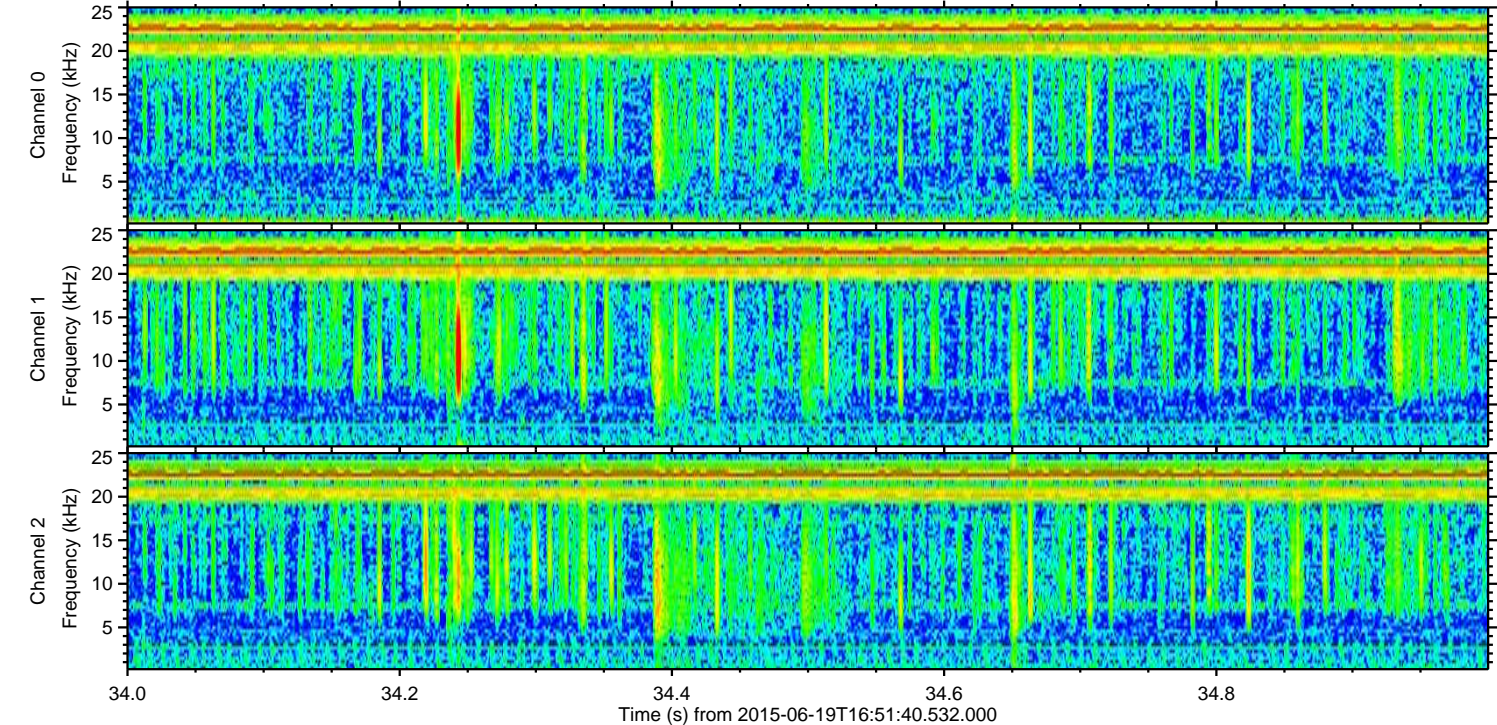
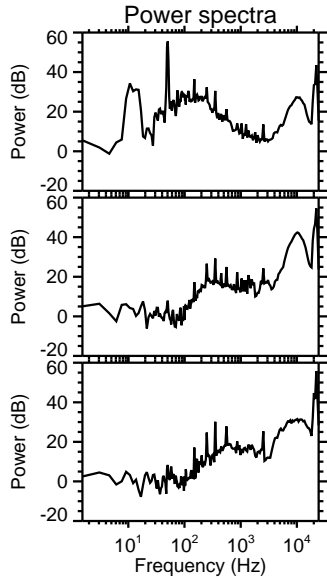
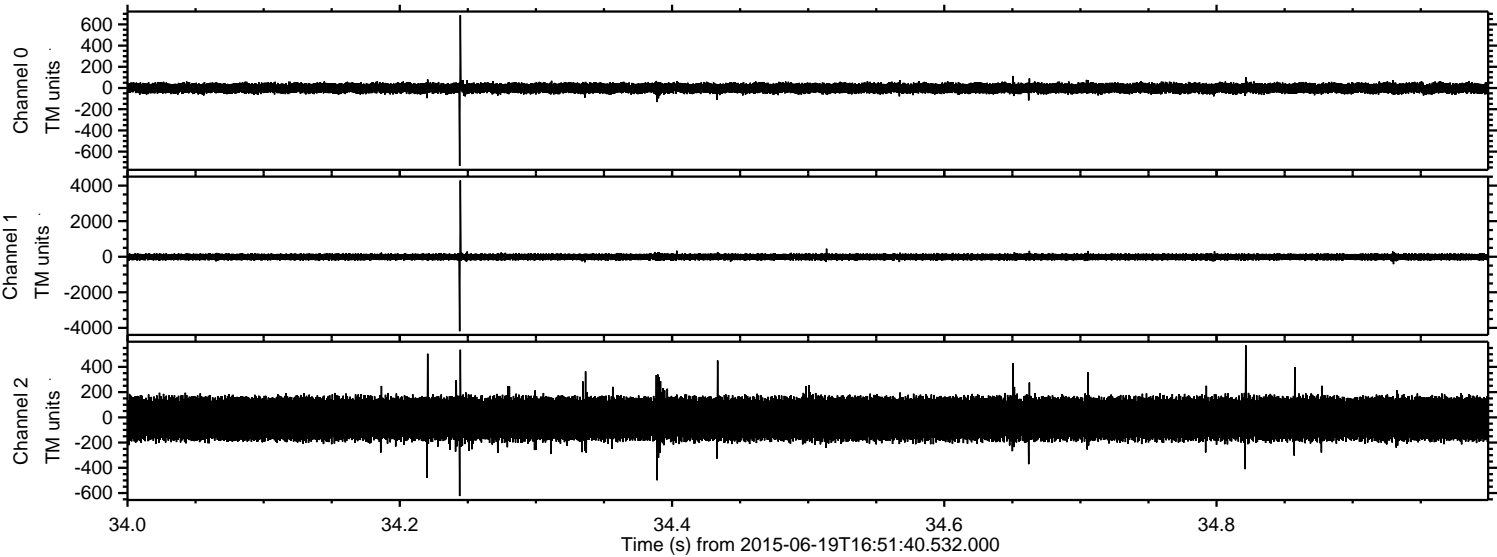



Processed Fri Jun 19 18:58:22 2015 by ELM ver.2012-10-06 from 001\_\_elm20150619\_165139\_\_dat00.bin

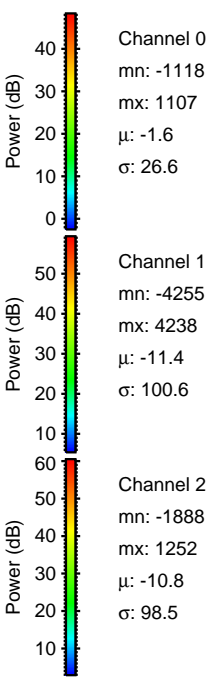
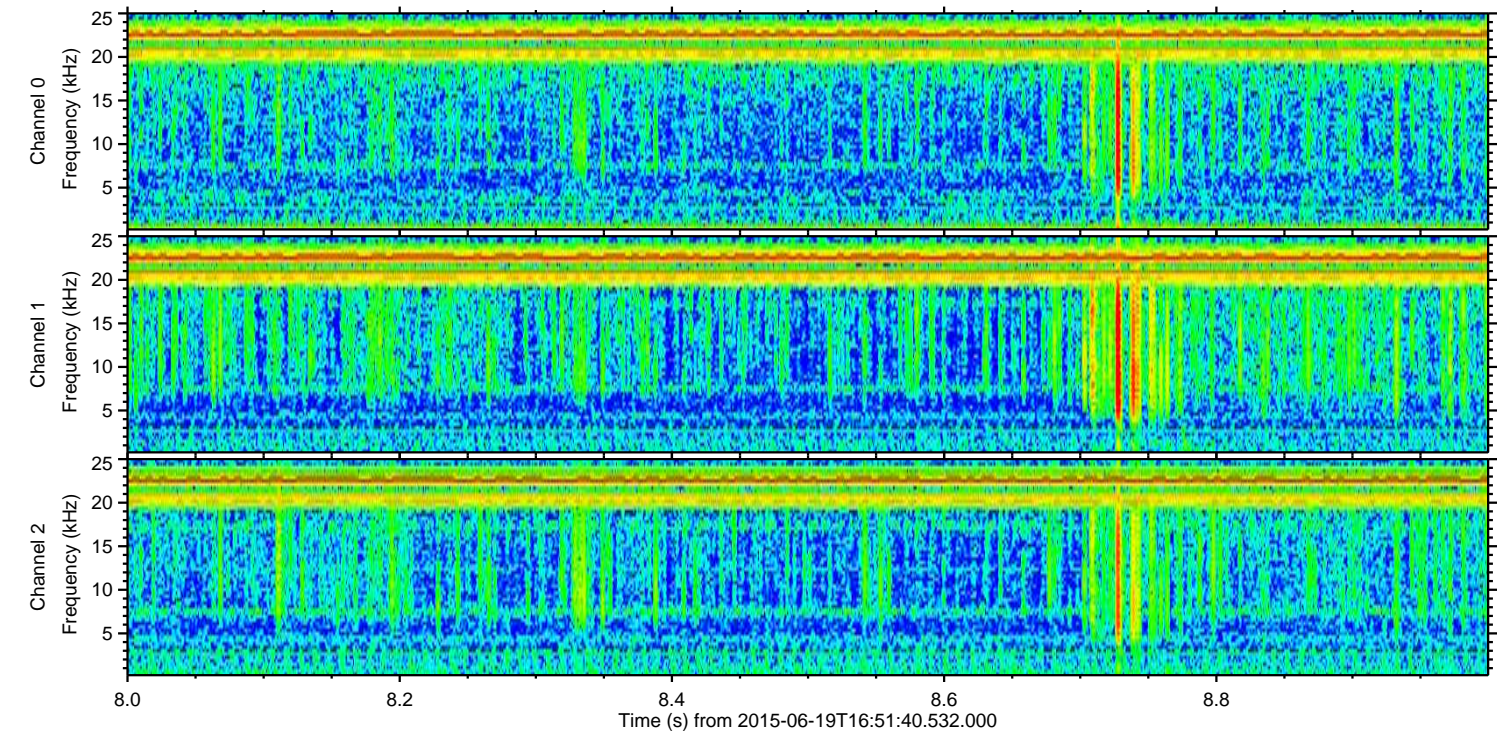
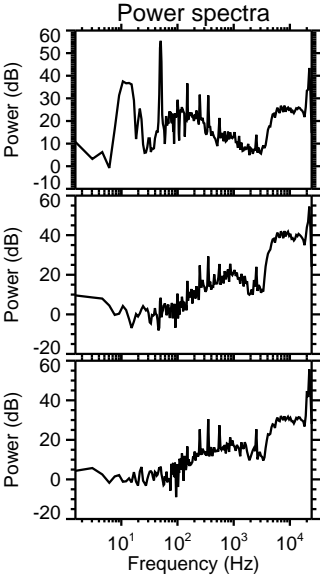
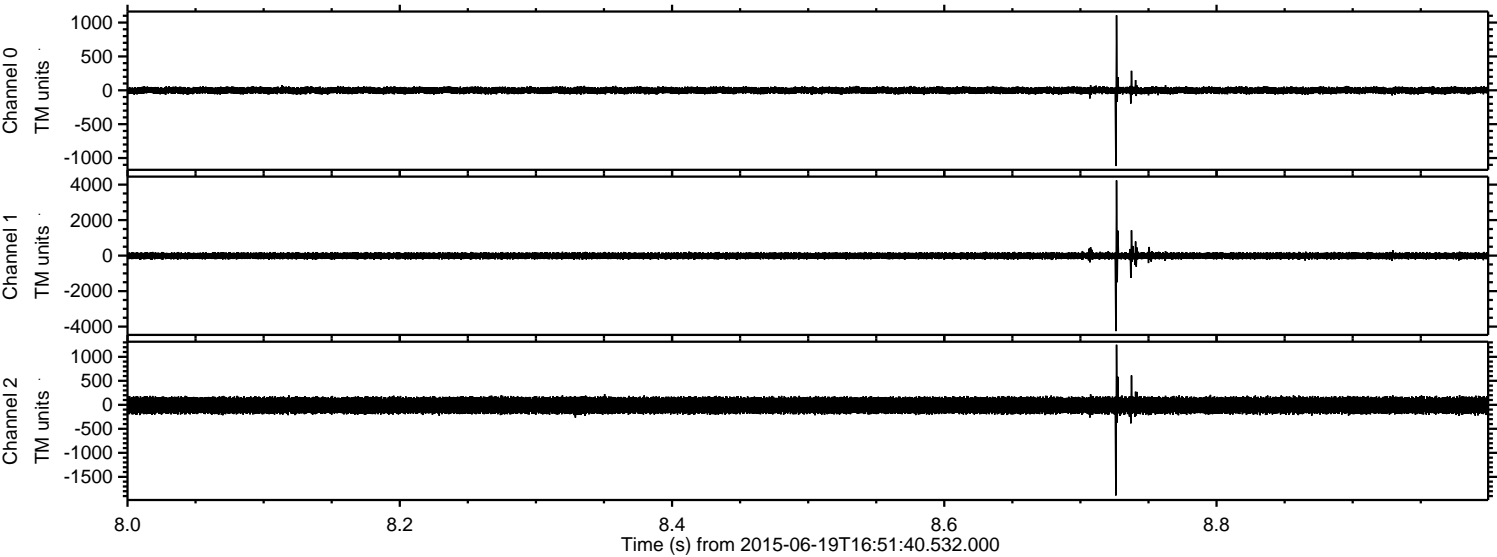

Channel 0  
mn: -1118  
mx: 1107  
 $\mu$ : -1.6  
 $\sigma$ : 26.6

Channel 1  
mn: -4255  
mx: 4238  
 $\mu$ : -11.4  
 $\sigma$ : 100.6

Channel 2  
mn: -1888  
mx: 1252  
 $\mu$ : -10.8  
 $\sigma$ : 98.5



ELMAVAN 3D WAVEFORMS (Measured data sampled at 50 kHz) 51000 packets of 144 samples from 2015-06-19T16:51:40.532.000. Part 32/147

Processed Fri Jun 19 18:58:23 2015 by ELM ver.2012-10-06 from 001\_\_elm20150619\_165139\_\_dat00.bin

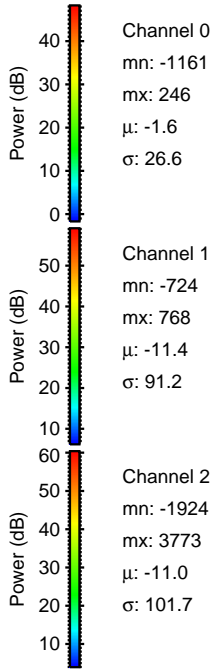
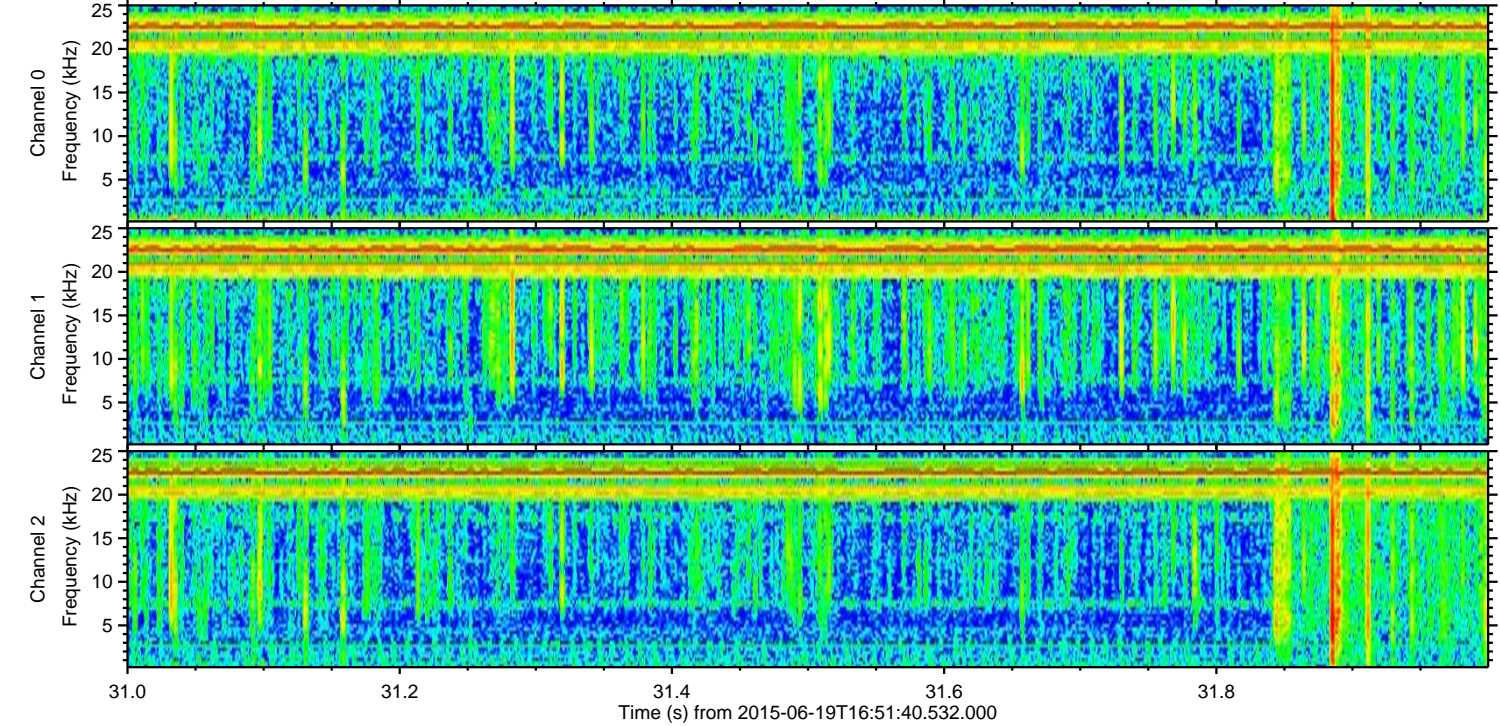
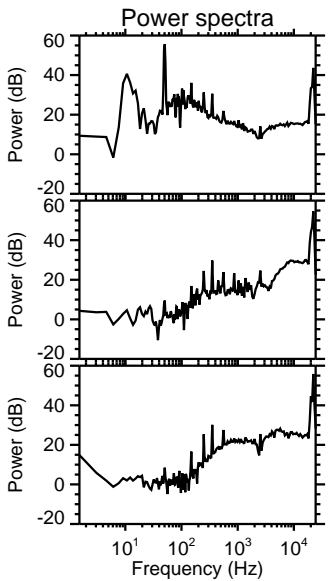
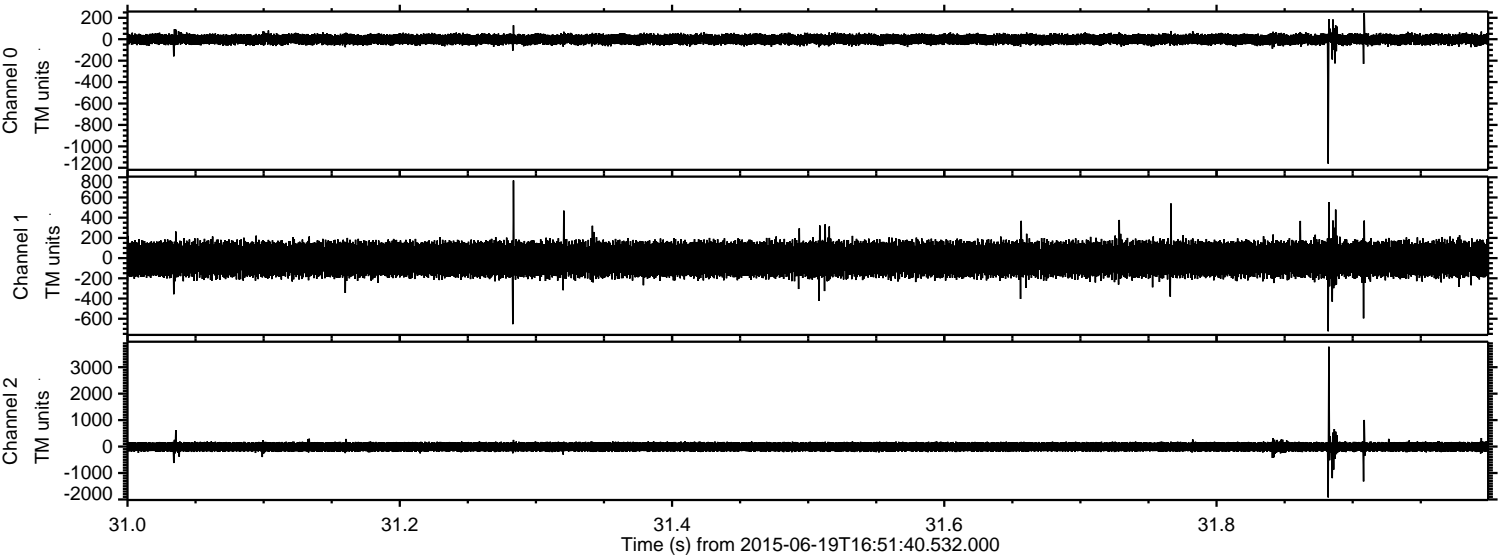

Channel 0  
mn: -1161  
mx: 246  
 $\mu$ : -1.6  
 $\sigma$ : 26.6

Channel 1  
mn: -724  
mx: 768  
 $\mu$ : -11.4  
 $\sigma$ : 91.2

Channel 2  
mn: -1924  
mx: 3773  
 $\mu$ : -11.0  
 $\sigma$ : 101.7



Processed Fri Jun 19 18:58:26 2015 by ELM ver.2012-10-06 from 001\_\_elm20150619\_165139\_\_dat00.bin

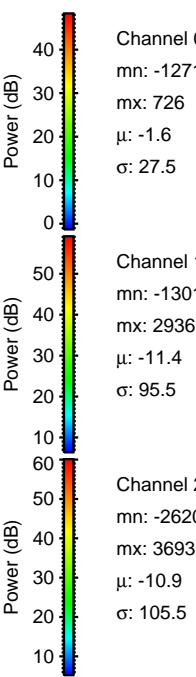
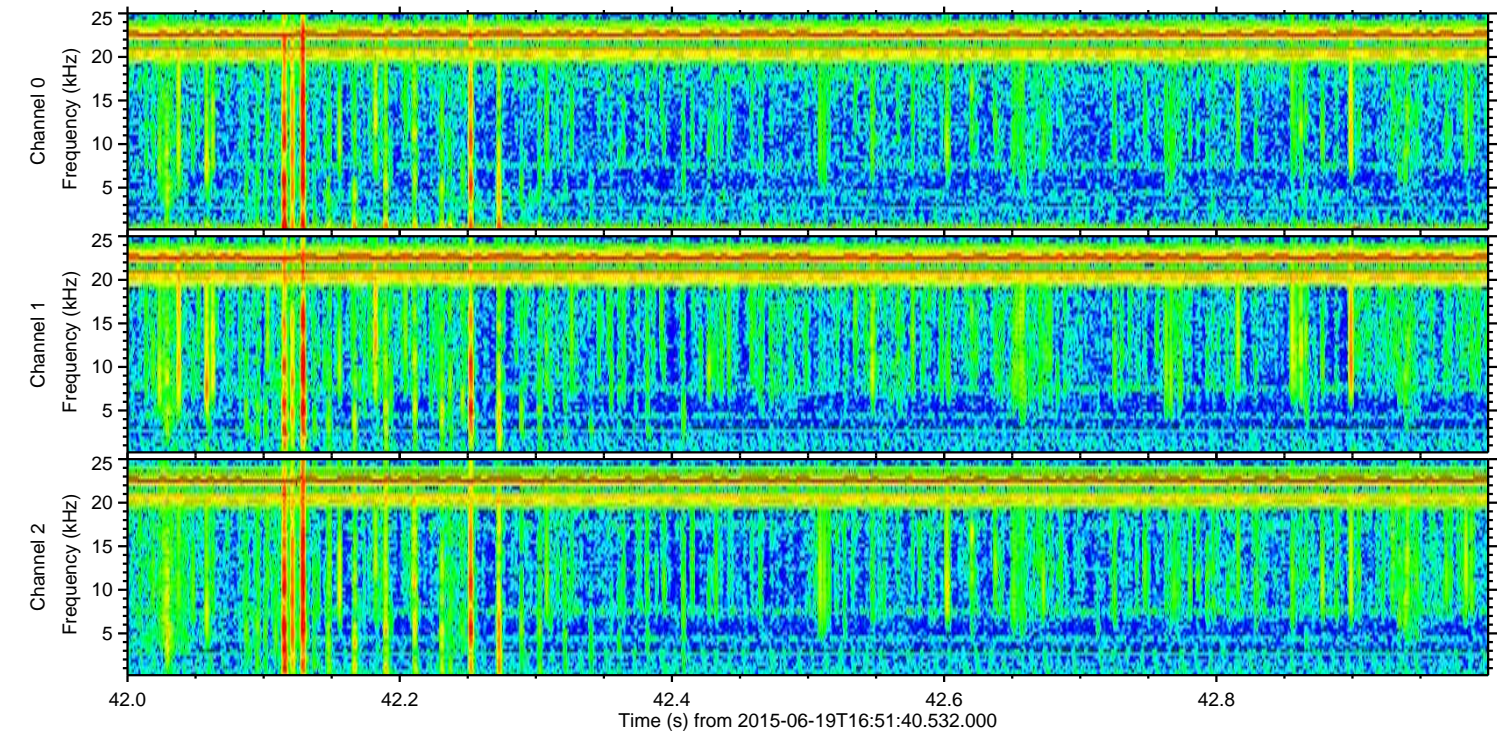
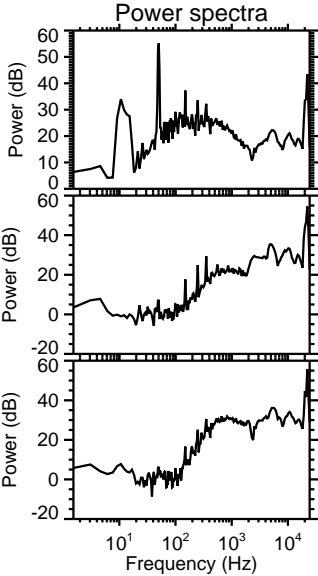
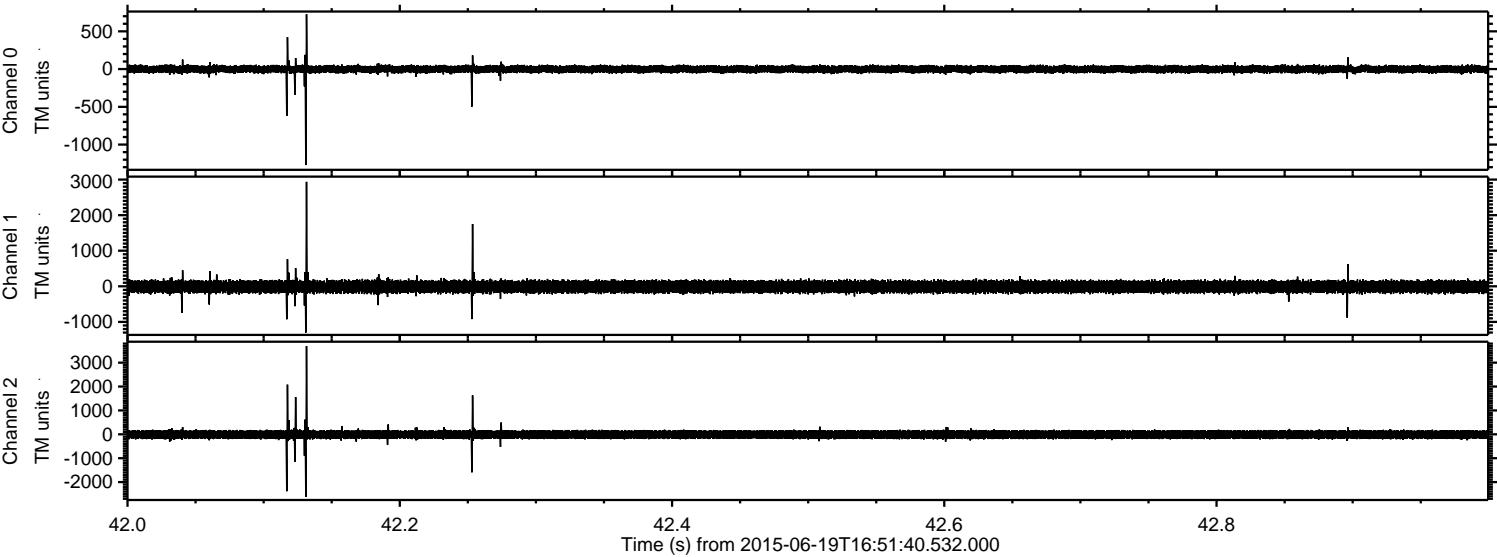



ELMAVAN 3D WAVEFORMS (Measured data sampled at 50 kHz) 51000 packets of 144 samples from 2015-06-19T16:51:40.532.000. Part 116/147

Processed Fri Jun 19 18:58:29 2015 by ELM ver.2012-10-06 from 001\_\_elm20150619\_165139\_\_dat00.bin

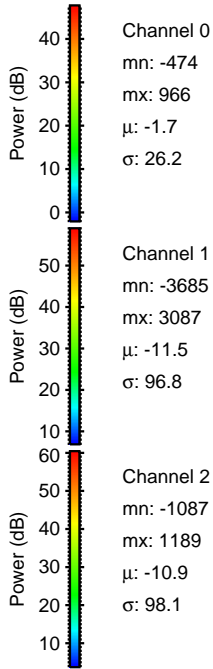
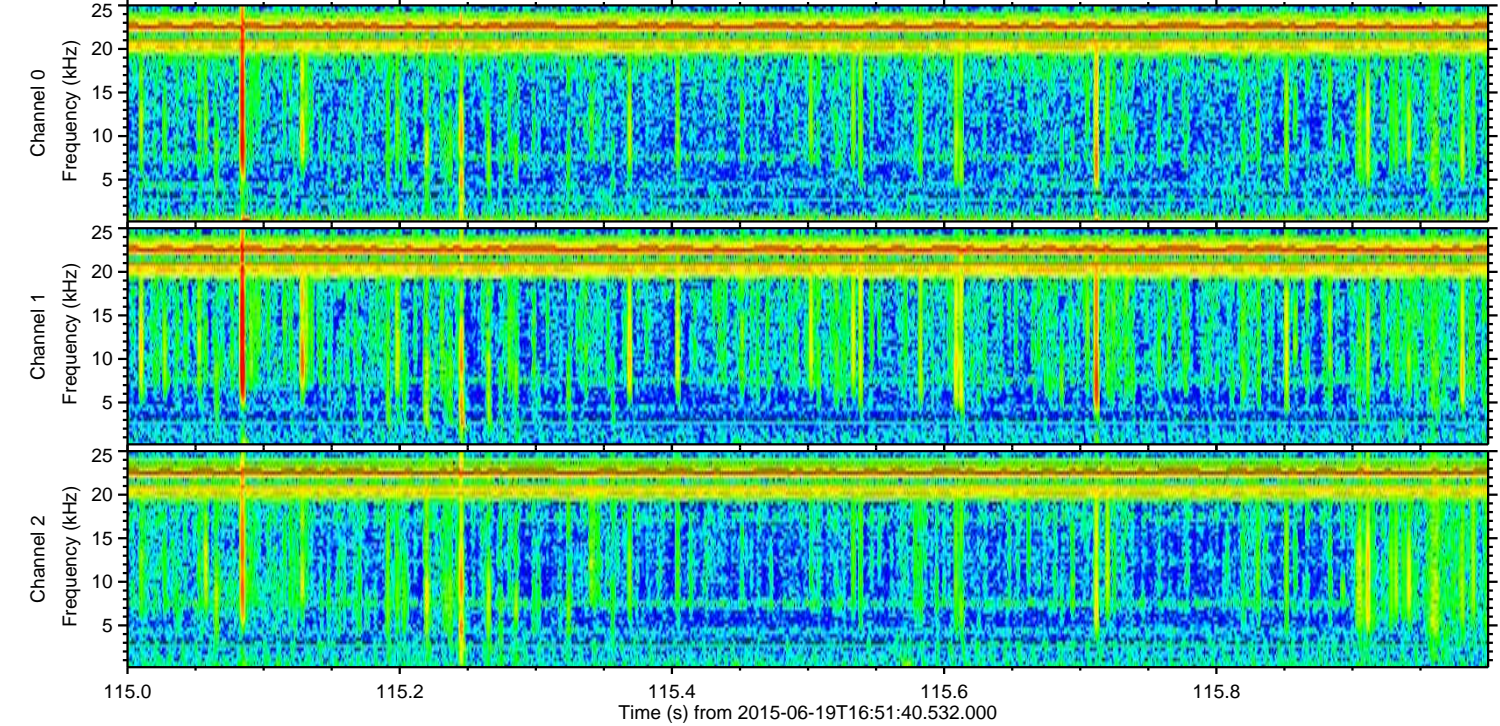
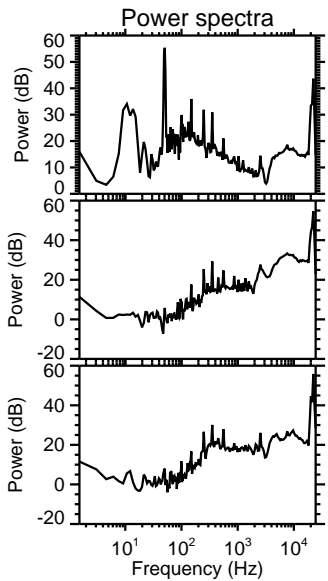
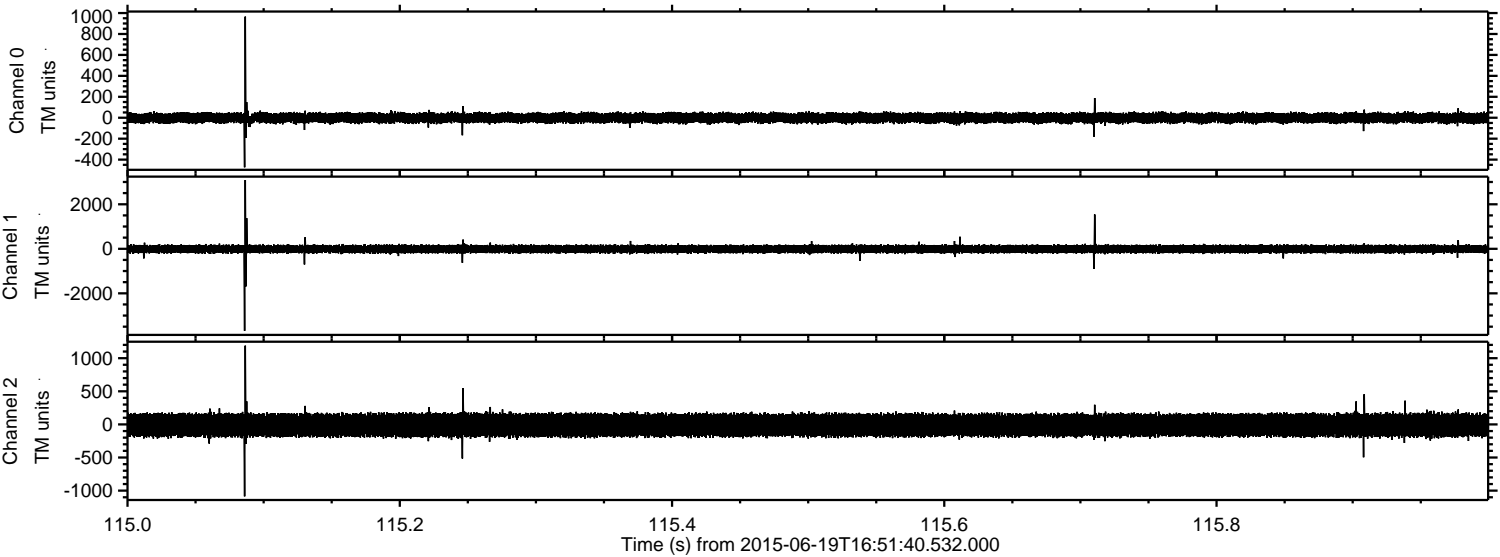



Processed Fri Jun 19 18:58:31 2015 by ELM ver.2012-10-06 from 001\_\_elm20150619\_165139\_\_dat00.bin

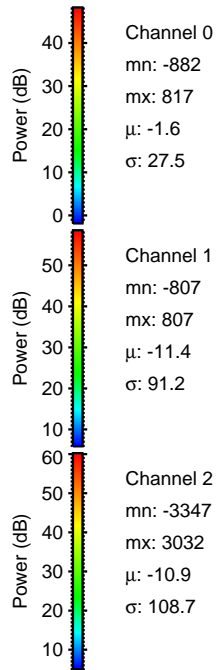
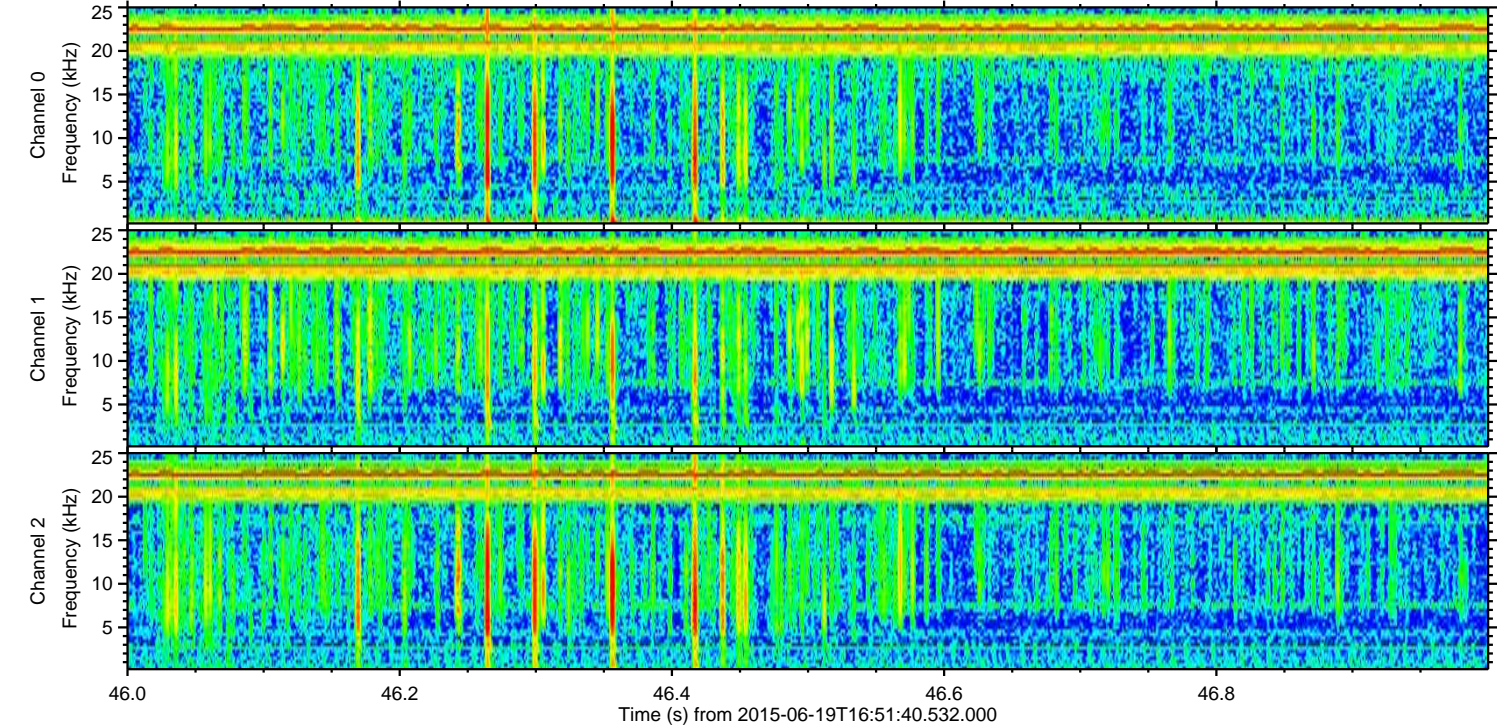
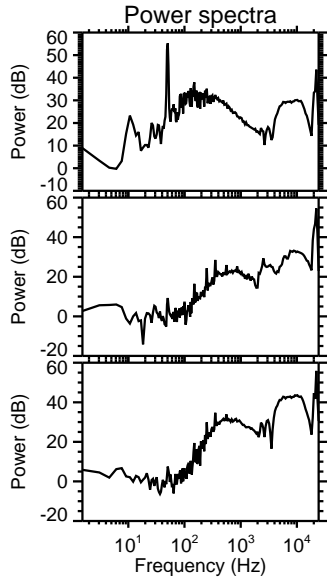
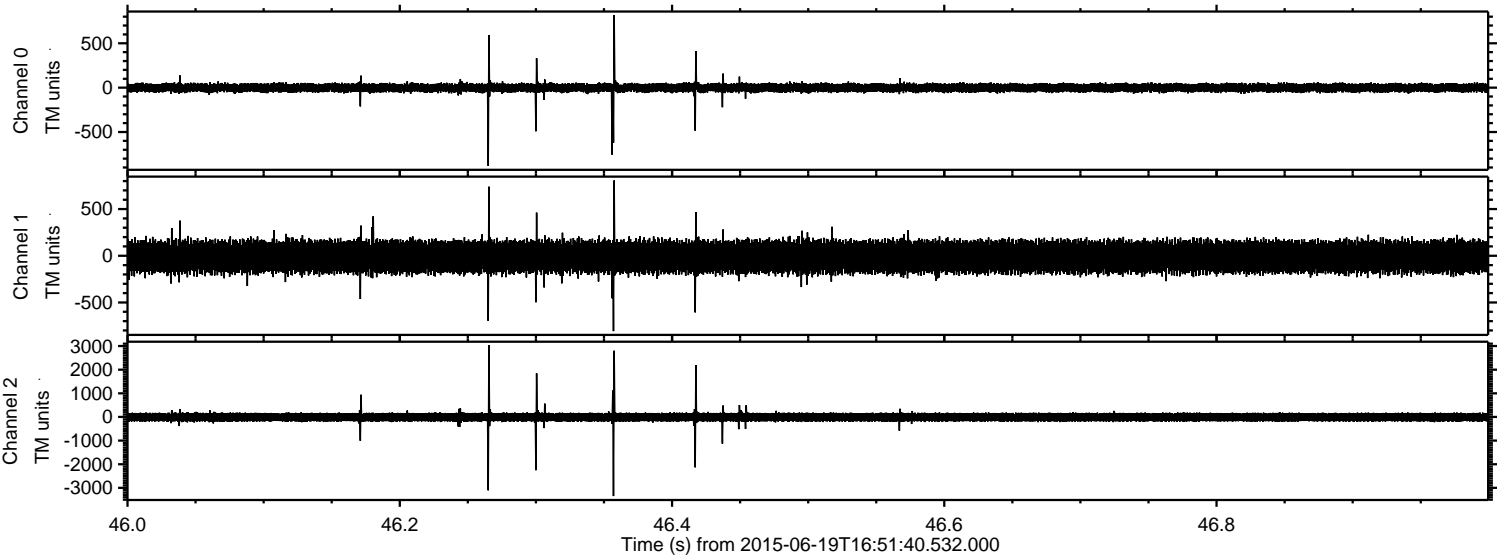



ELMAVAN 3D WAVEFORMS (Measured data sampled at 50 kHz) 51000 packets of 144 samples from 2015-06-19T16:51:40.532.000. Part 141/147

