

ELMAVAN 3D WAVEFORMS (Measured data sampled at 50 kHz) 51000 packets of 144 samples from 2015-06-19T13:21:32.201.000.

Processed Fri Jun 19 15:27:49 2015 by ELM ver.2012-10-06 from 001__elm20150619_132131__dat00.bin

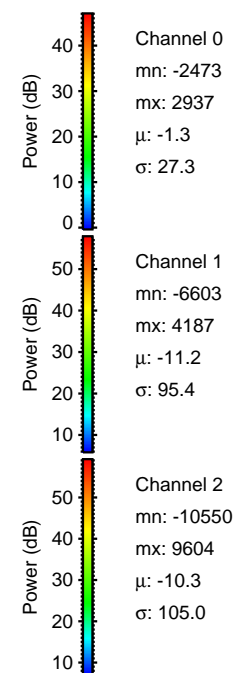
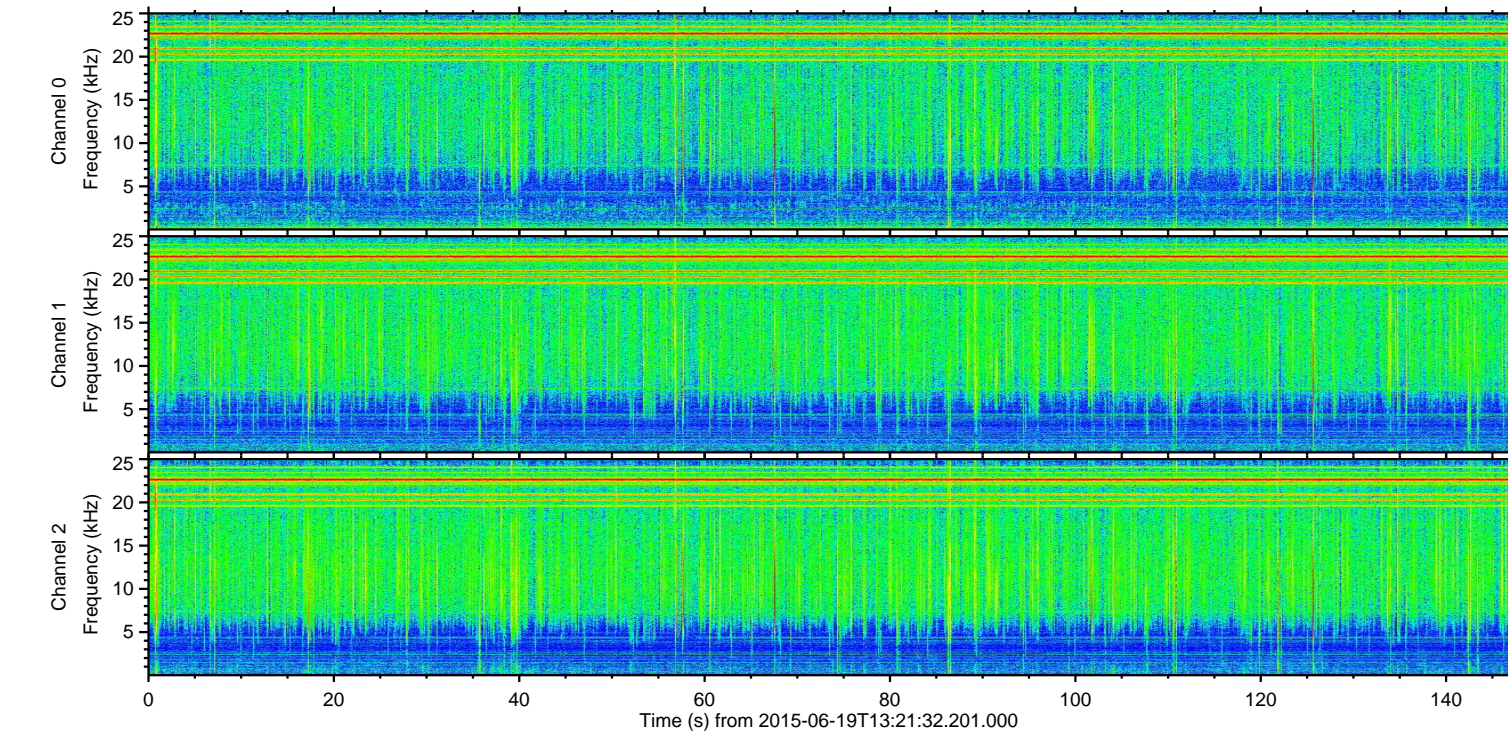
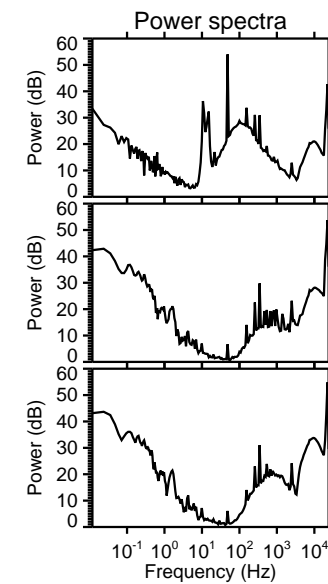
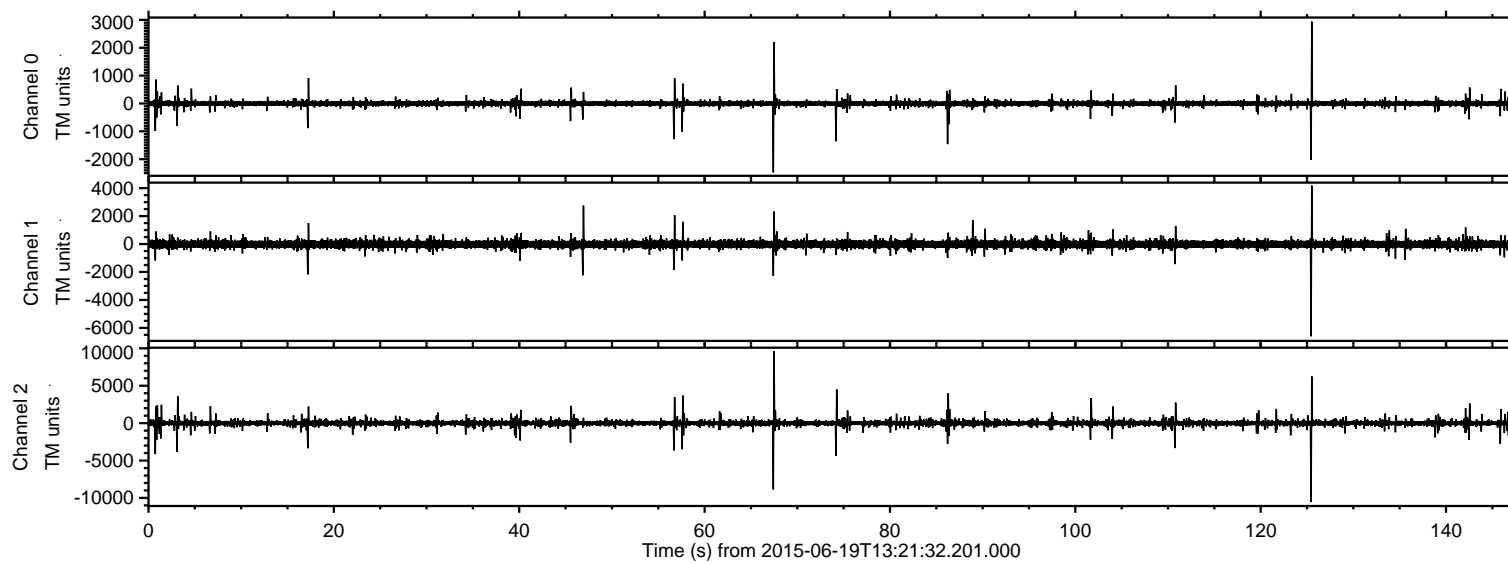

ELMAVAN 3D WAVEFORMS (Measured data sampled at 50 kHz) 51000 packets of 144 samples from 2015-06-19T13:21:32.201.000. Part 126/147

Processed Fri Jun 19 15:28:12 2015 by ELM ver.2012-10-06 from 001__elm20150619_132131__dat00.bin

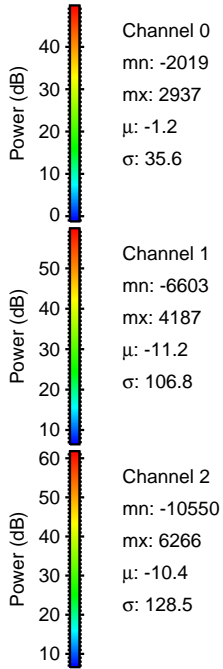
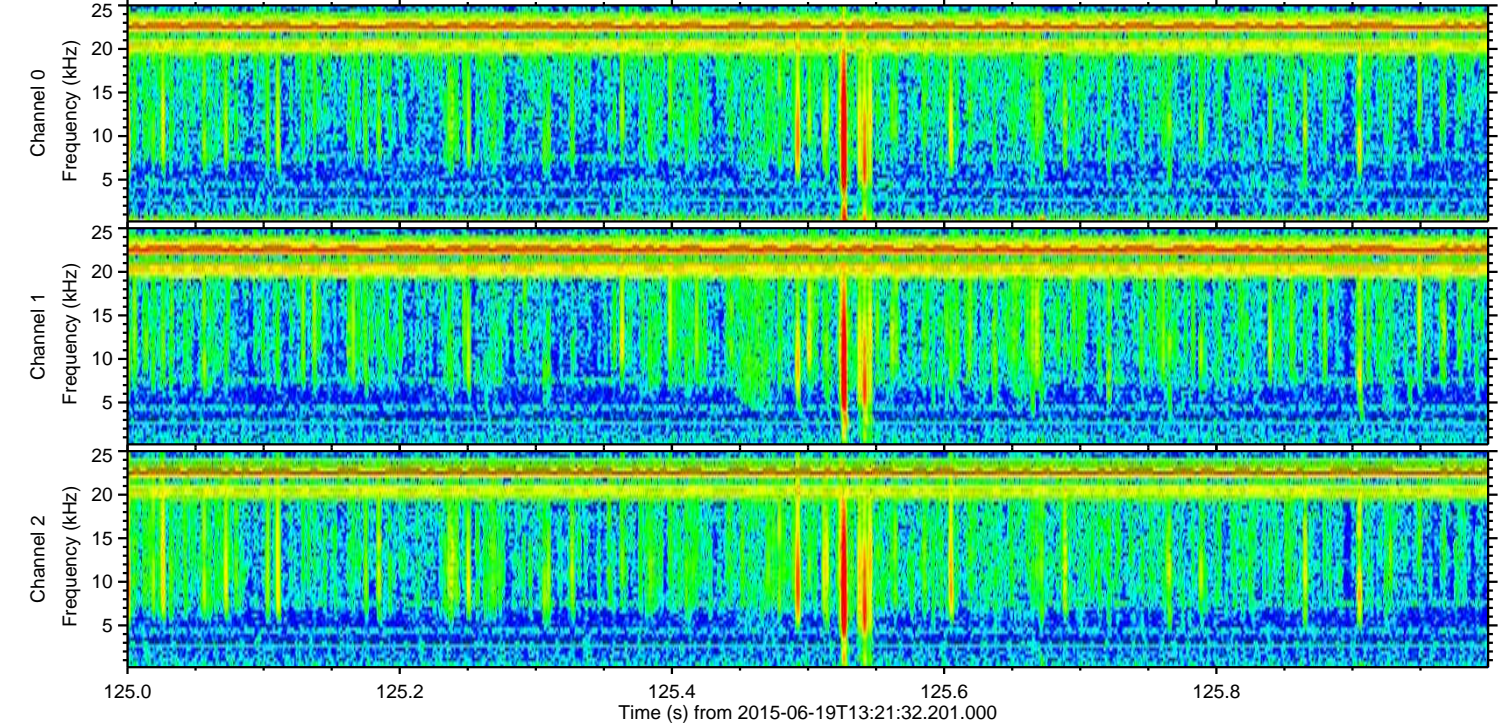
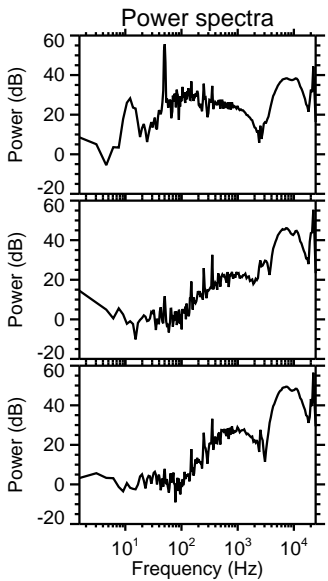
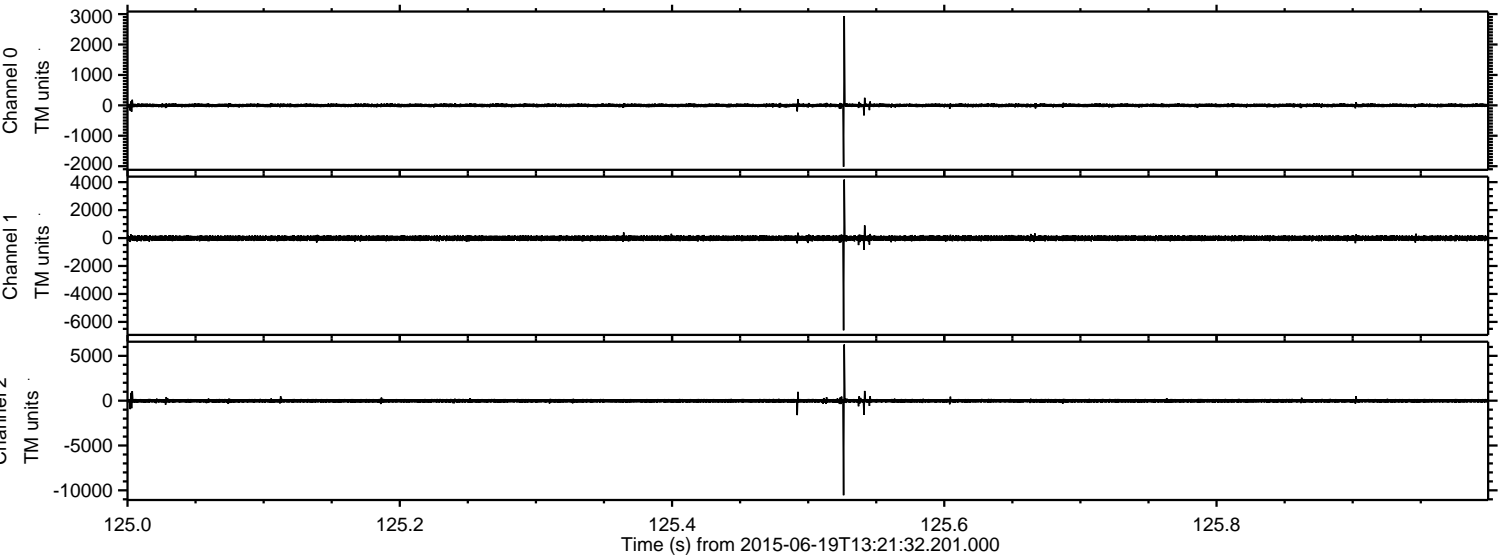

Processed Fri Jun 19 15:28:14 2015 by ELM ver.2012-10-06 from 001__elm20150619_132131__dat00.bin

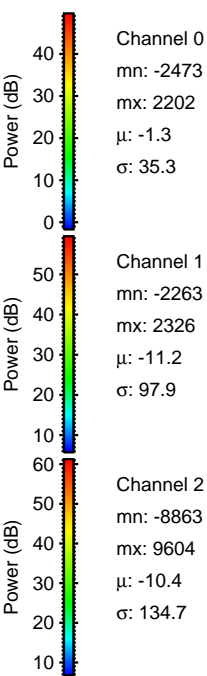
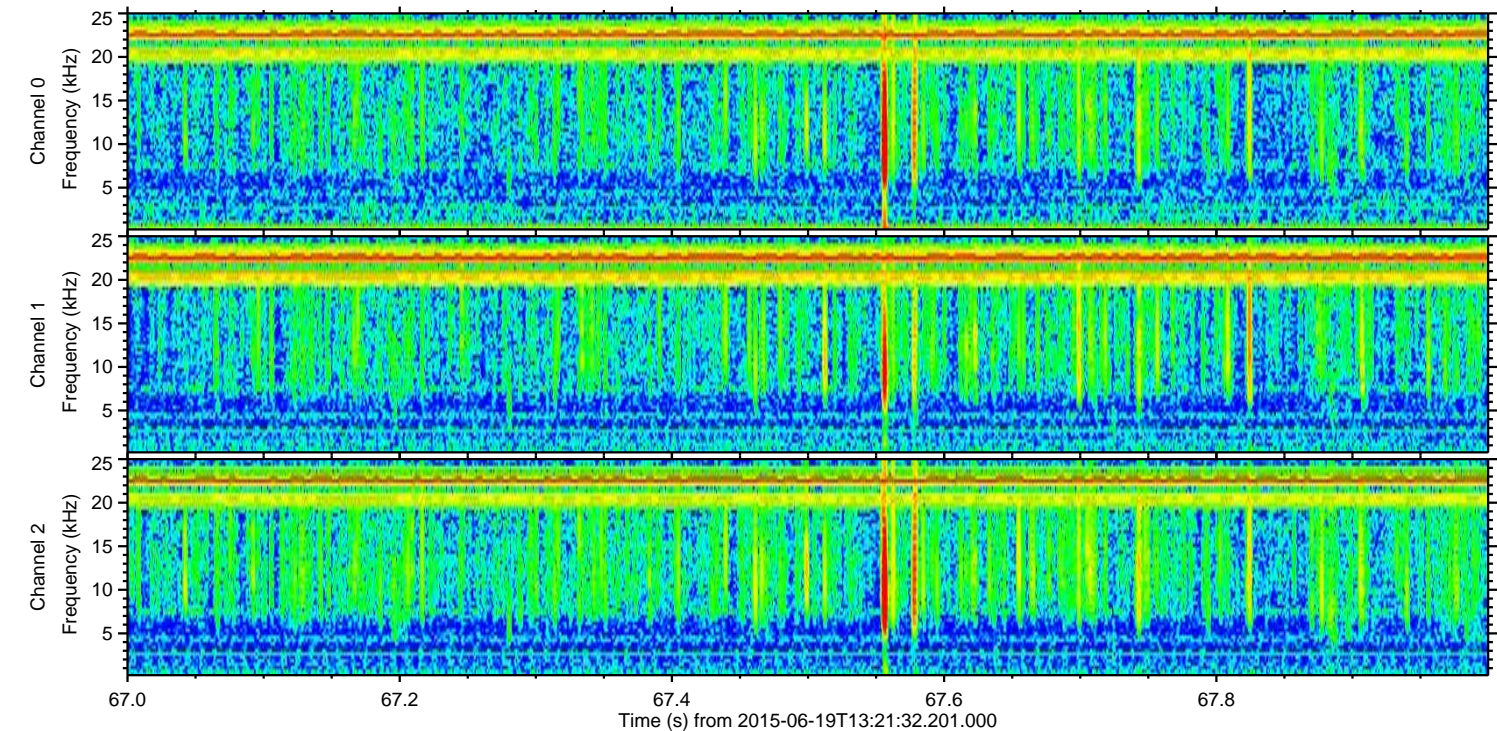
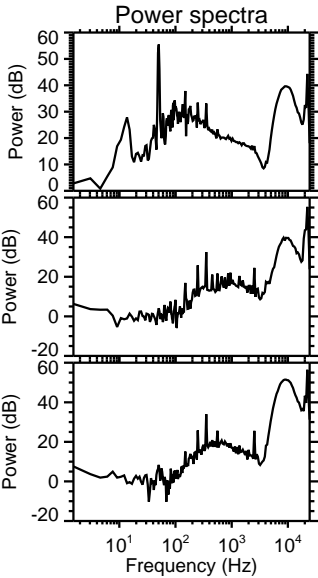
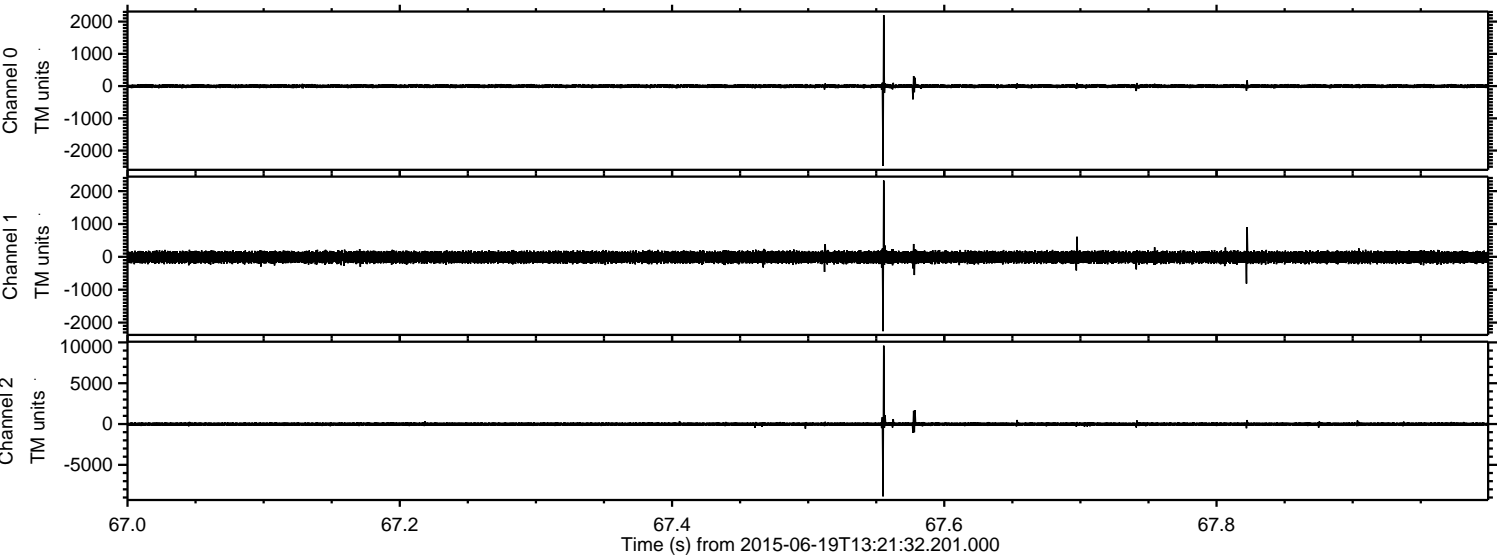

Processed Fri Jun 19 15:28:17 2015 by ELM ver.2012-10-06 from 001__elm20150619_132131__dat00.bin

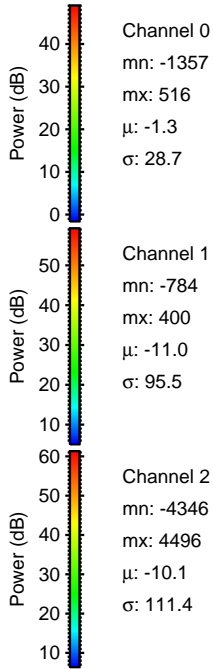
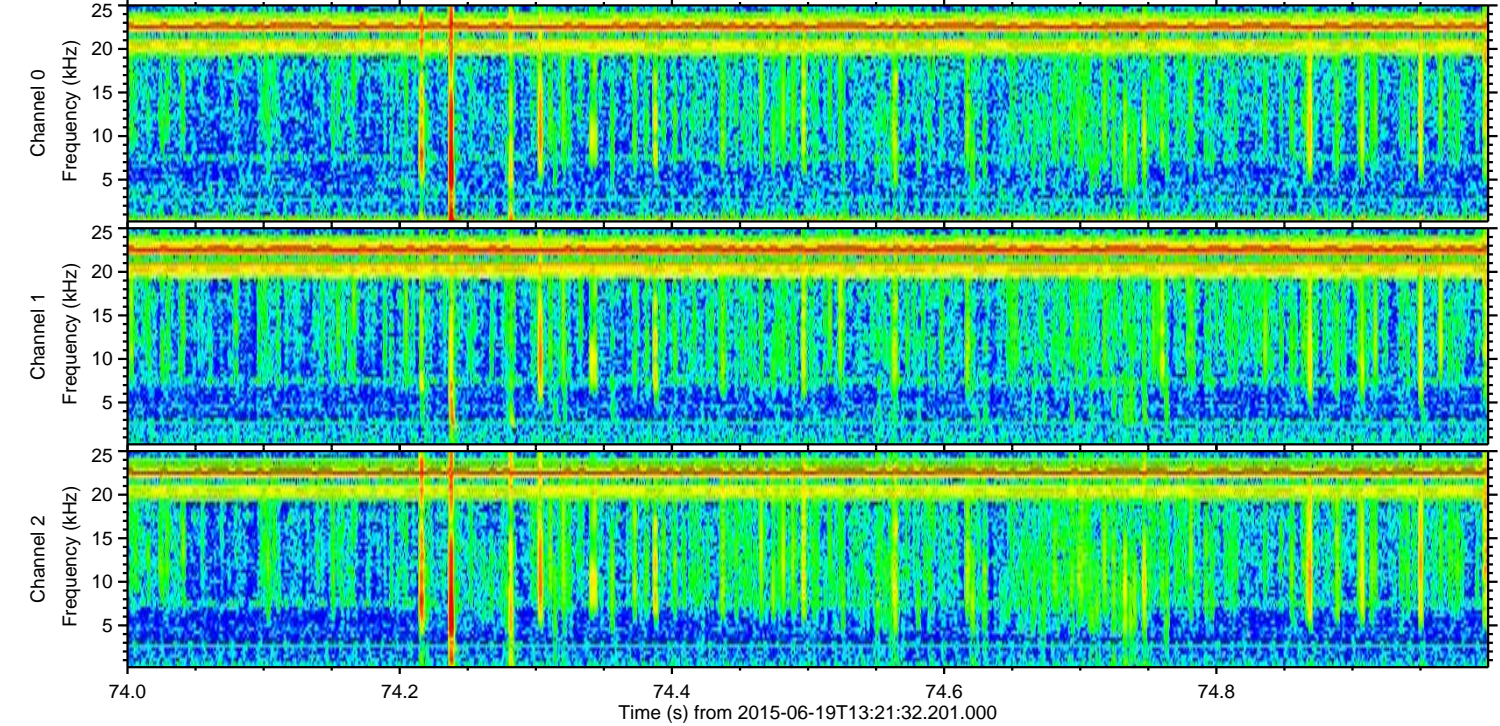
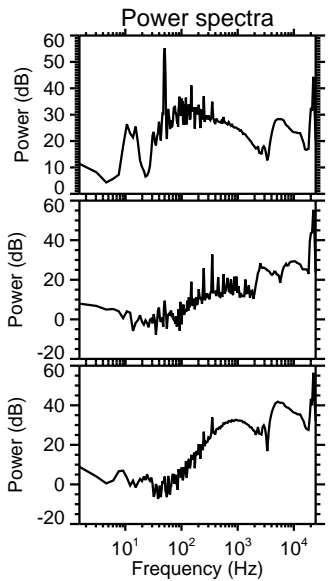
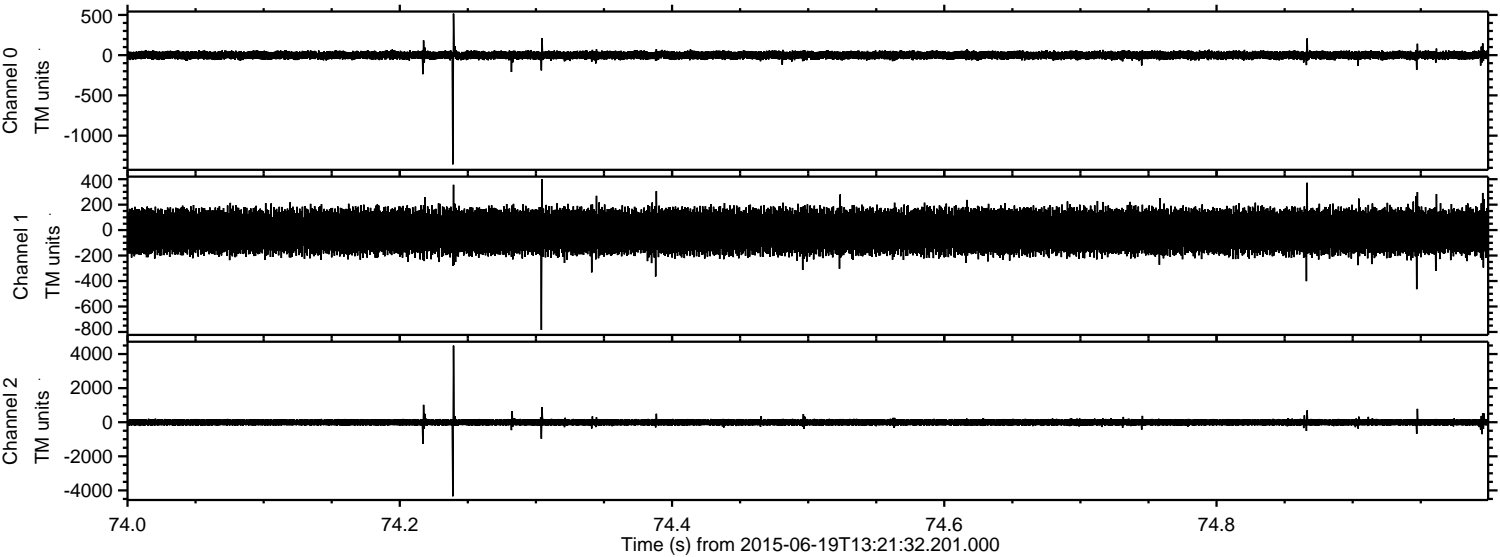

ELMAVAN 3D WAVEFORMS (Measured data sampled at 50 kHz) 51000 packets of 144 samples from 2015-06-19T13:21:32.201.000. Part 1/147

Processed Fri Jun 19 15:28:19 2015 by ELM ver.2012-10-06 from 001__elm20150619_132131__dat00.bin

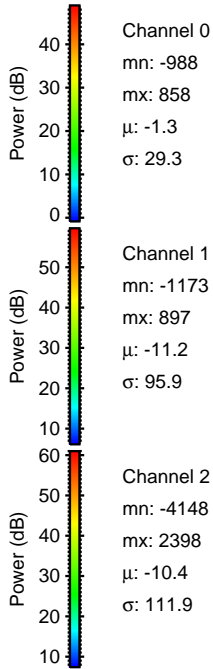
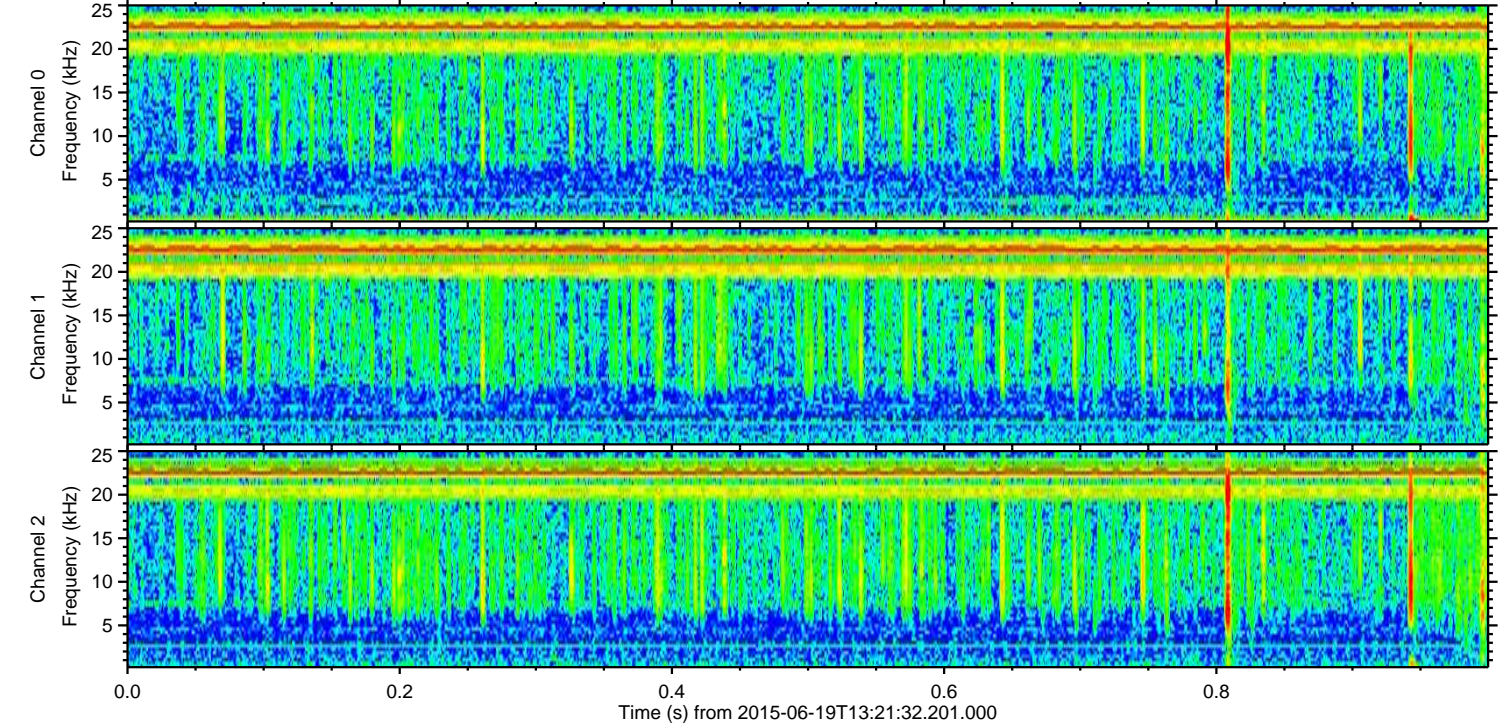
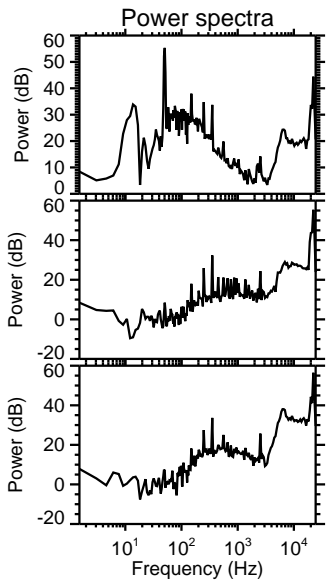
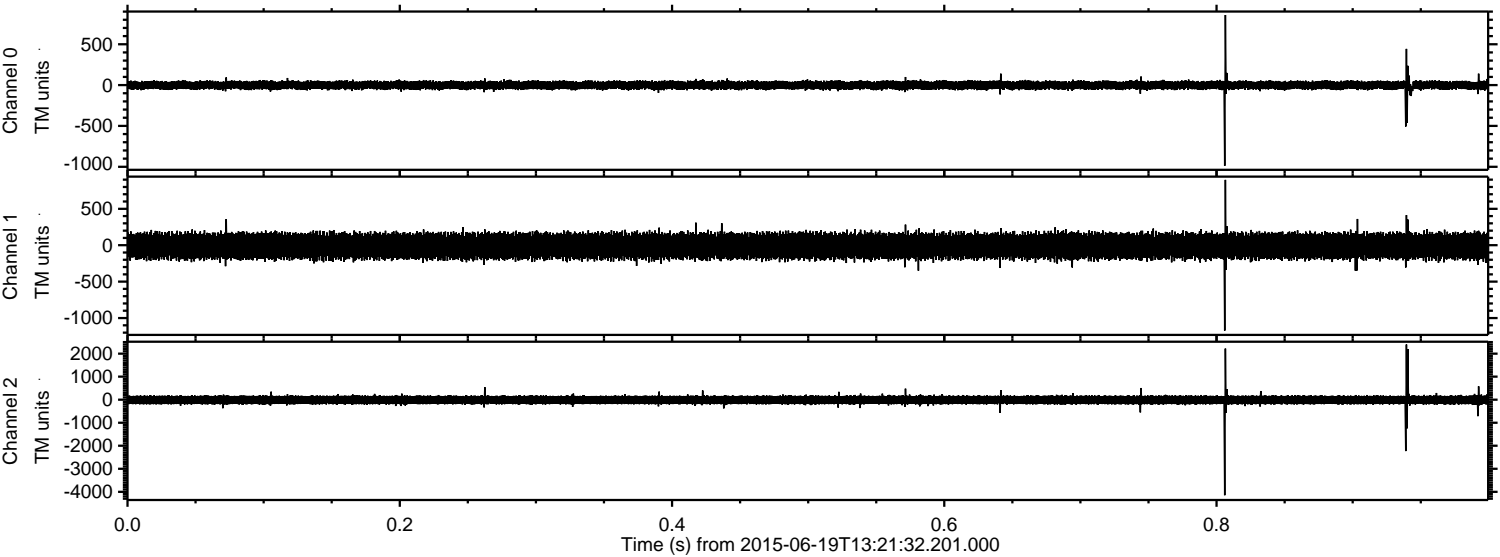

Processed Fri Jun 19 15:28:20 2015 by ELM ver.2012-10-06 from 001__elm20150619_132131__dat00.bin

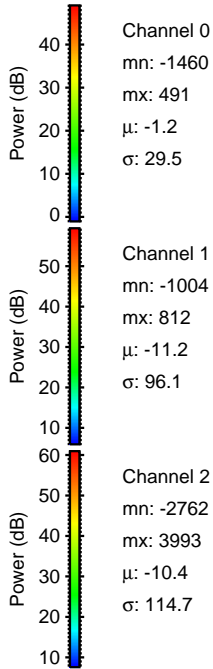
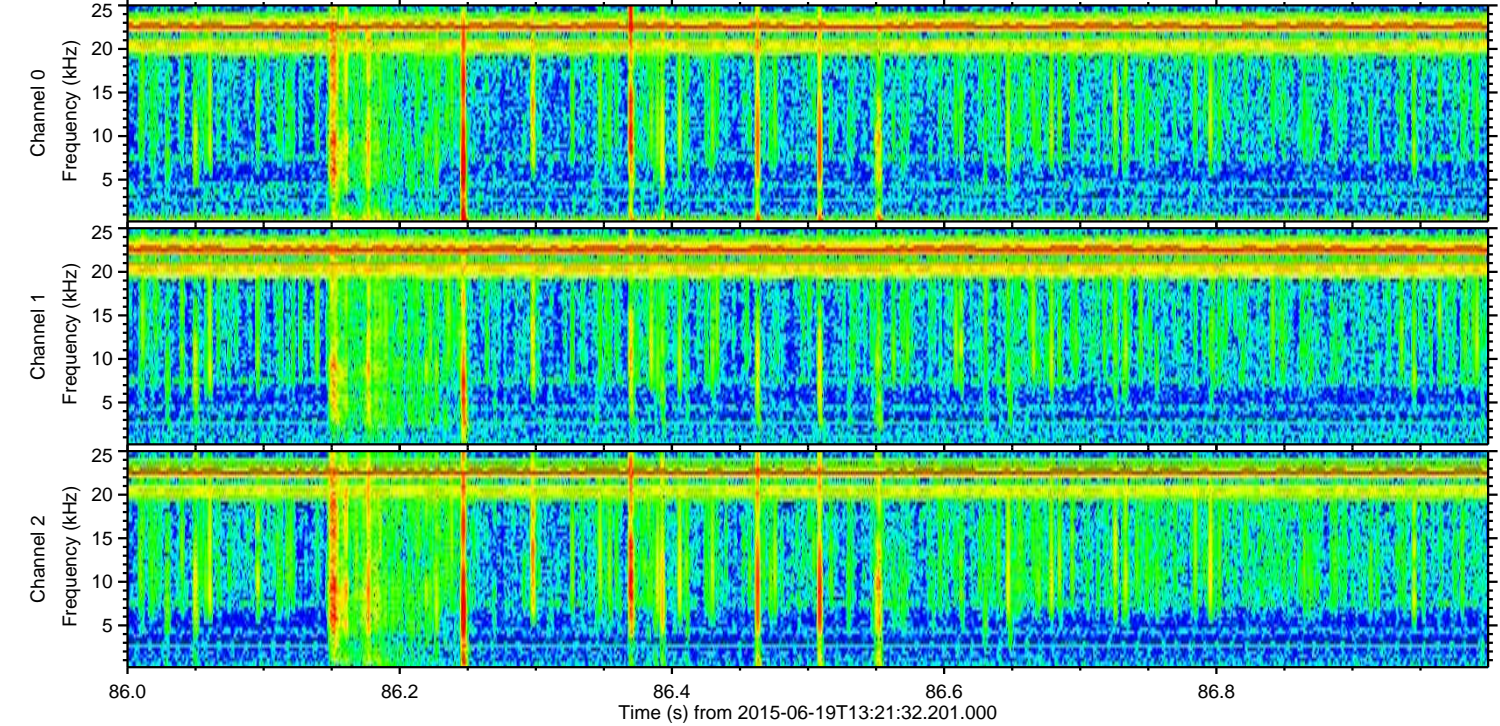
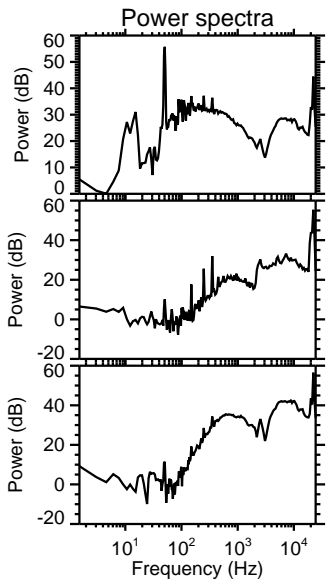
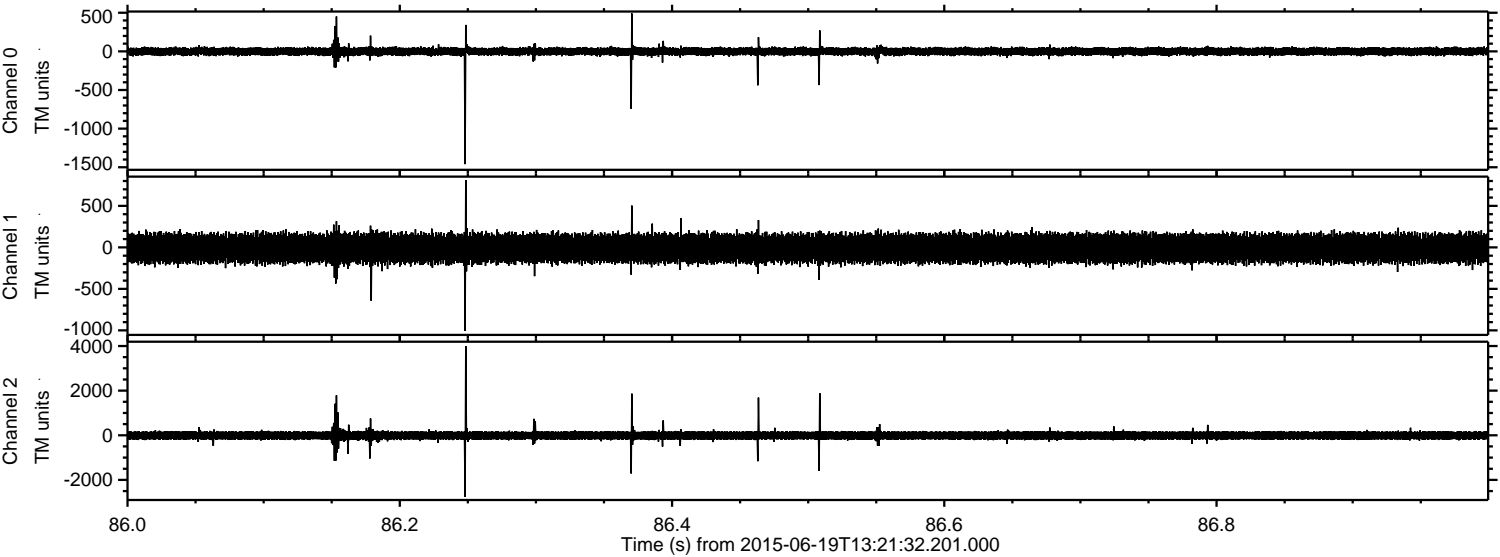

ELMAVAN 3D WAVEFORMS (Measured data sampled at 50 kHz) 51000 packets of 144 samples from 2015-06-19T13:21:32.201.000. Part 4/147

Processed Fri Jun 19 15:28:22 2015 by ELM ver.2012-10-06 from 001__elm20150619_132131__dat00.bin

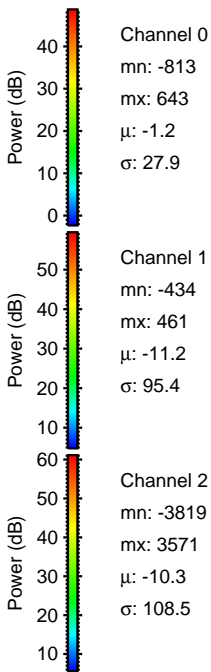
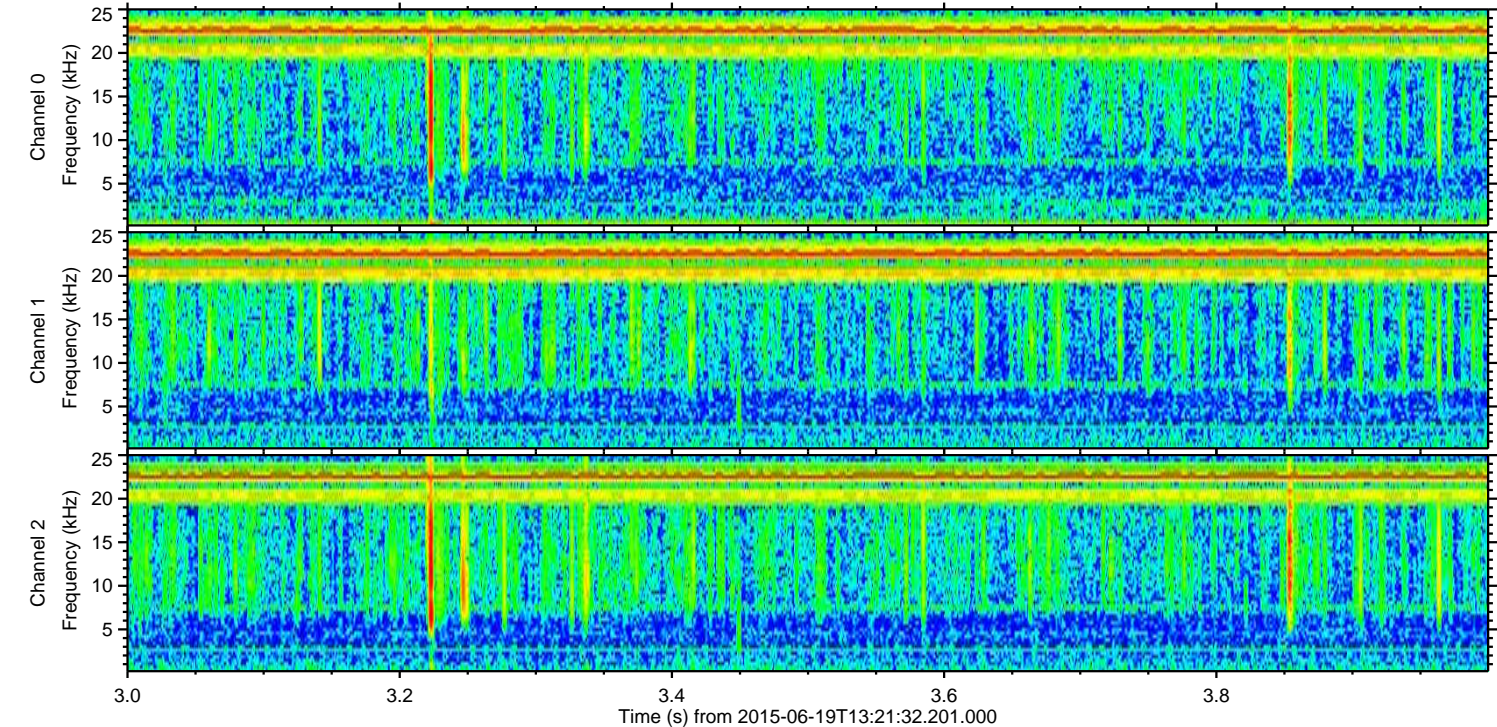
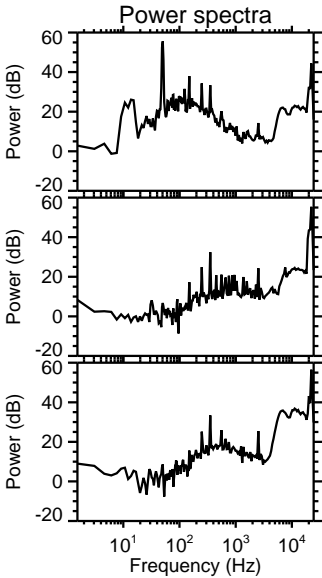
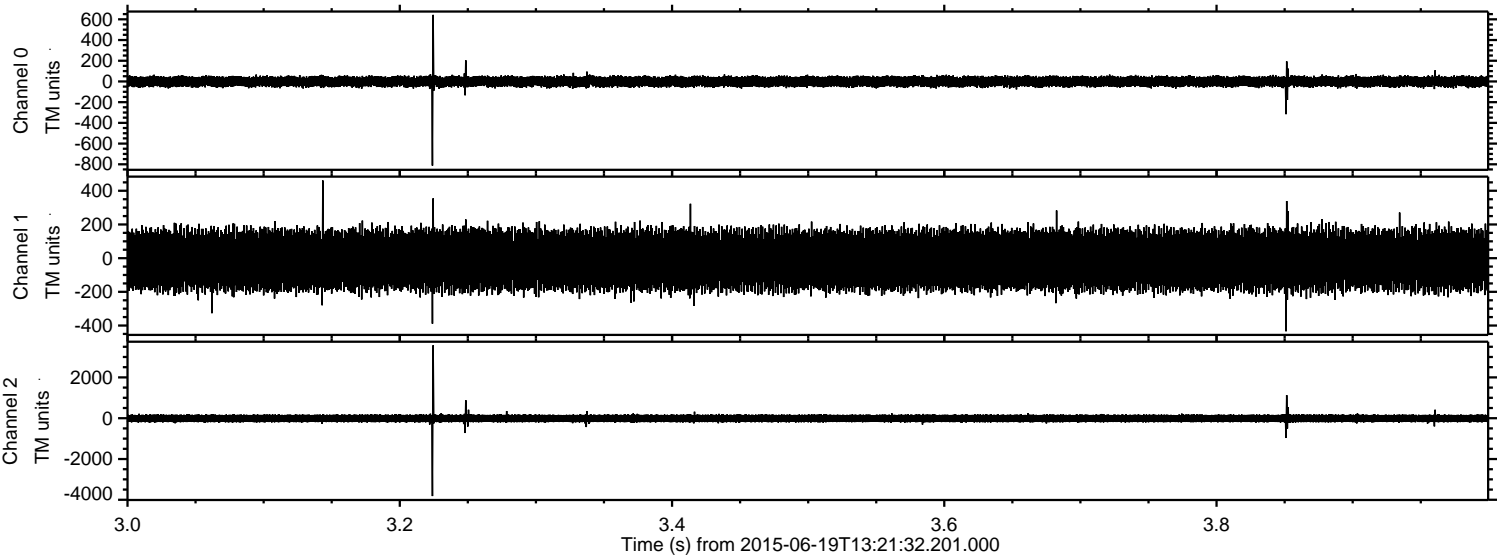

Processed Fri Jun 19 15:28:23 2015 by ELM ver.2012-10-06 from 001__elm20150619_132131__dat00.bin

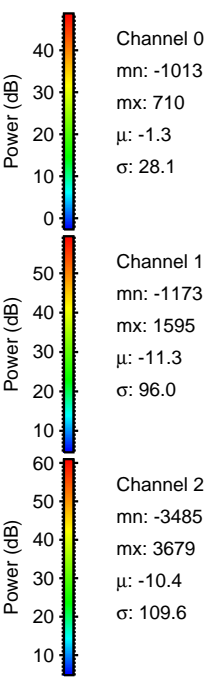
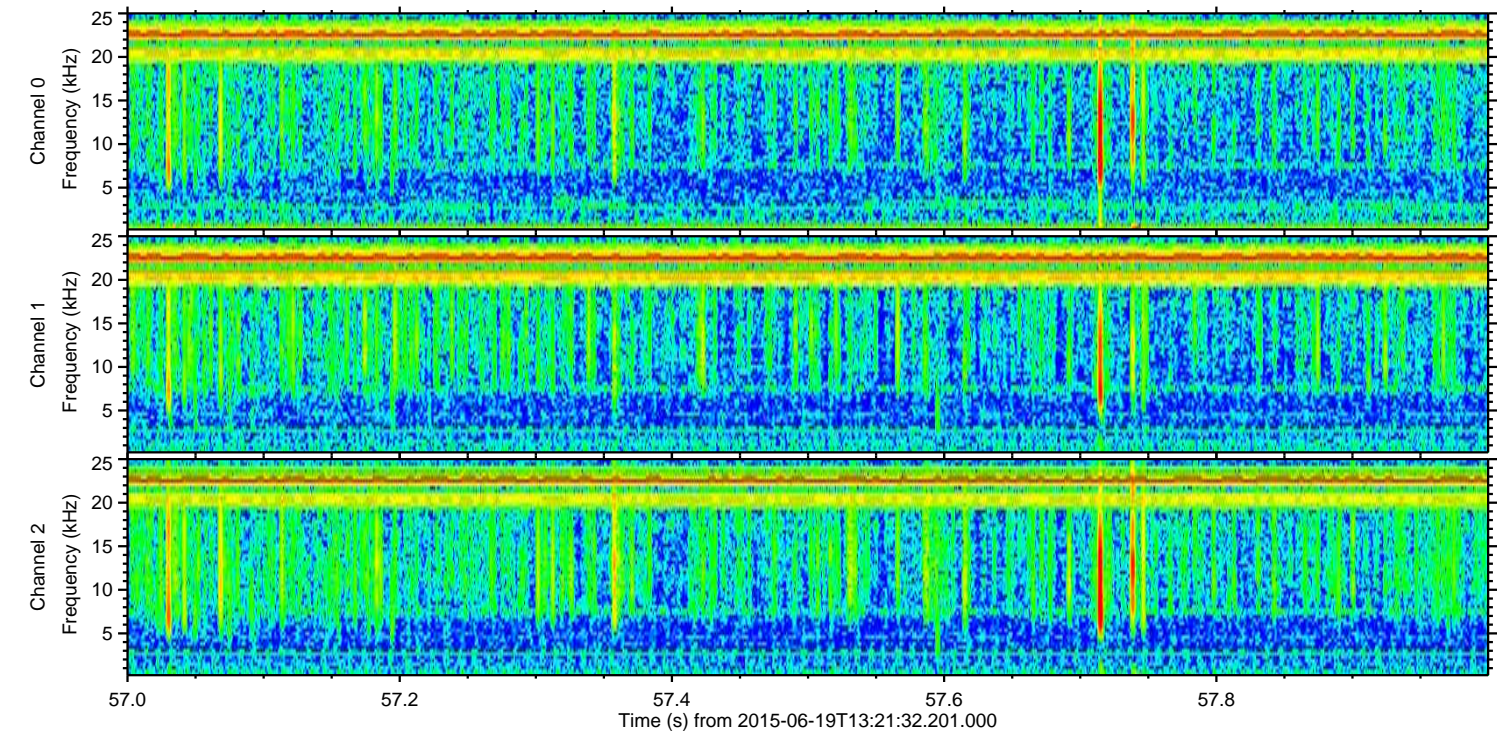
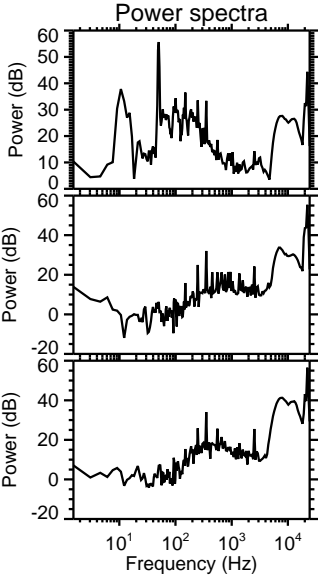
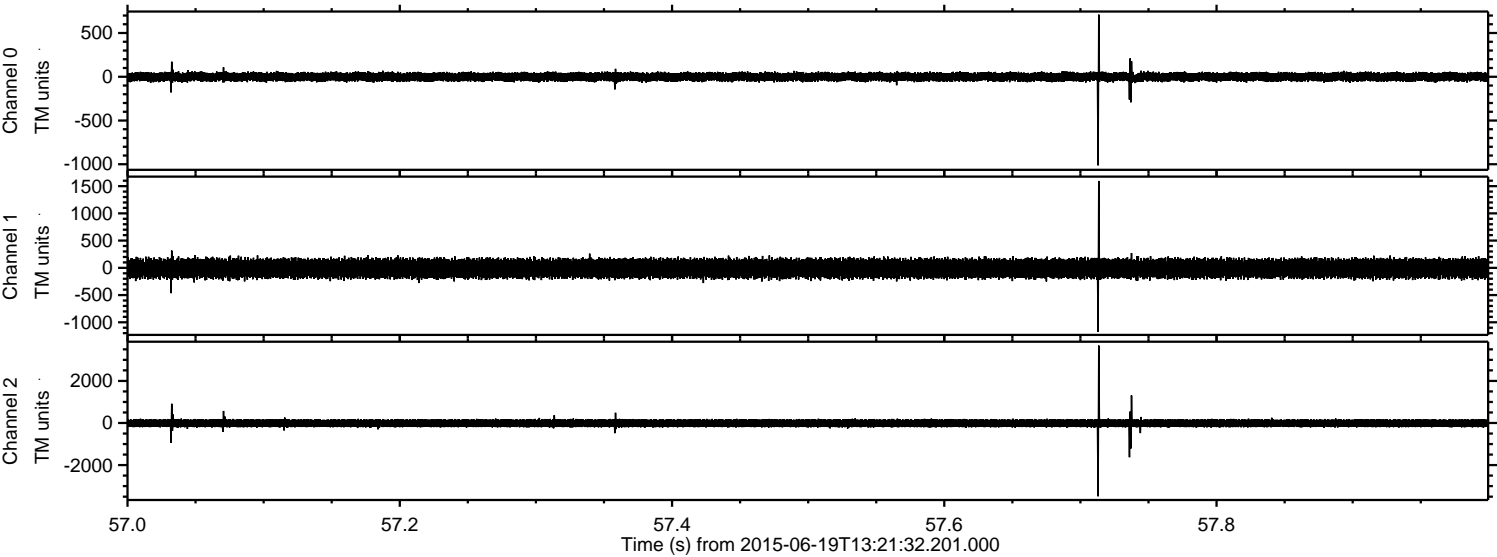

Channel 0
mn: -1013
mx: 710
 μ : -1.3
 σ : 28.1

Channel 1
mn: -1173
mx: 1595
 μ : -11.3
 σ : 96.0

Channel 2
mn: -3485
mx: 3679
 μ : -10.4
 σ : 109.6

Processed Fri Jun 19 15:28:25 2015 by ELM ver.2012-10-06 from 001__elm20150619_132131__dat00.bin

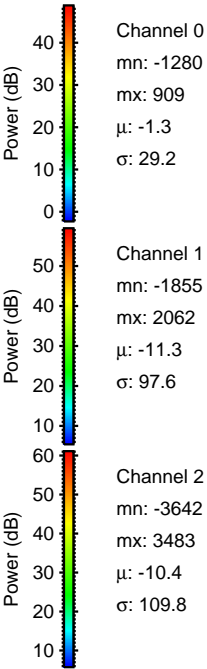
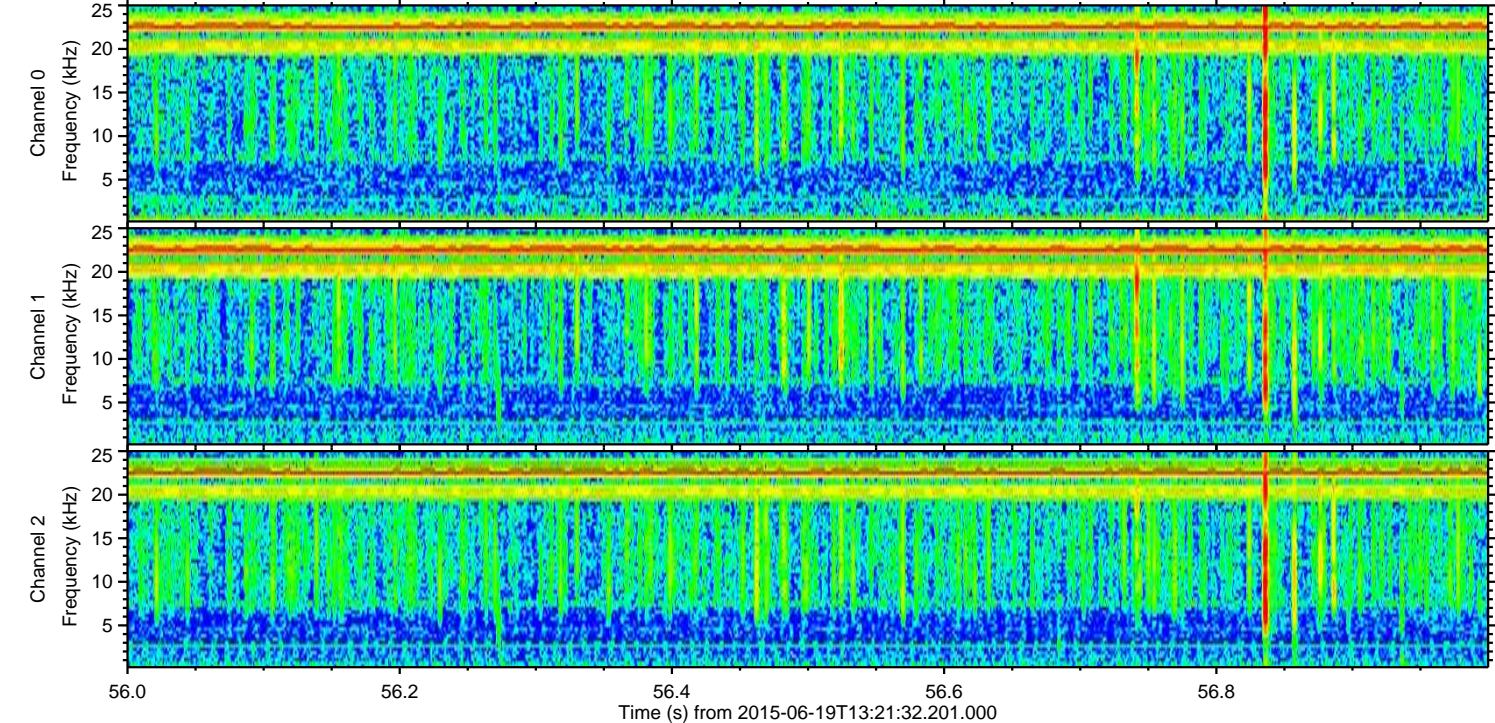
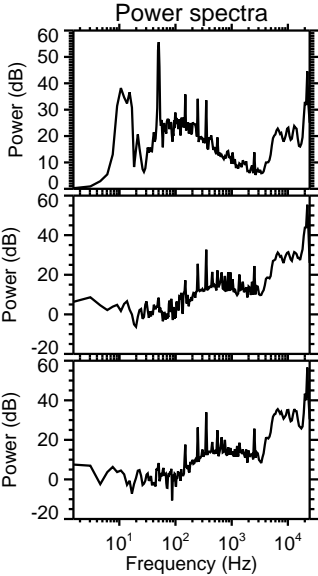
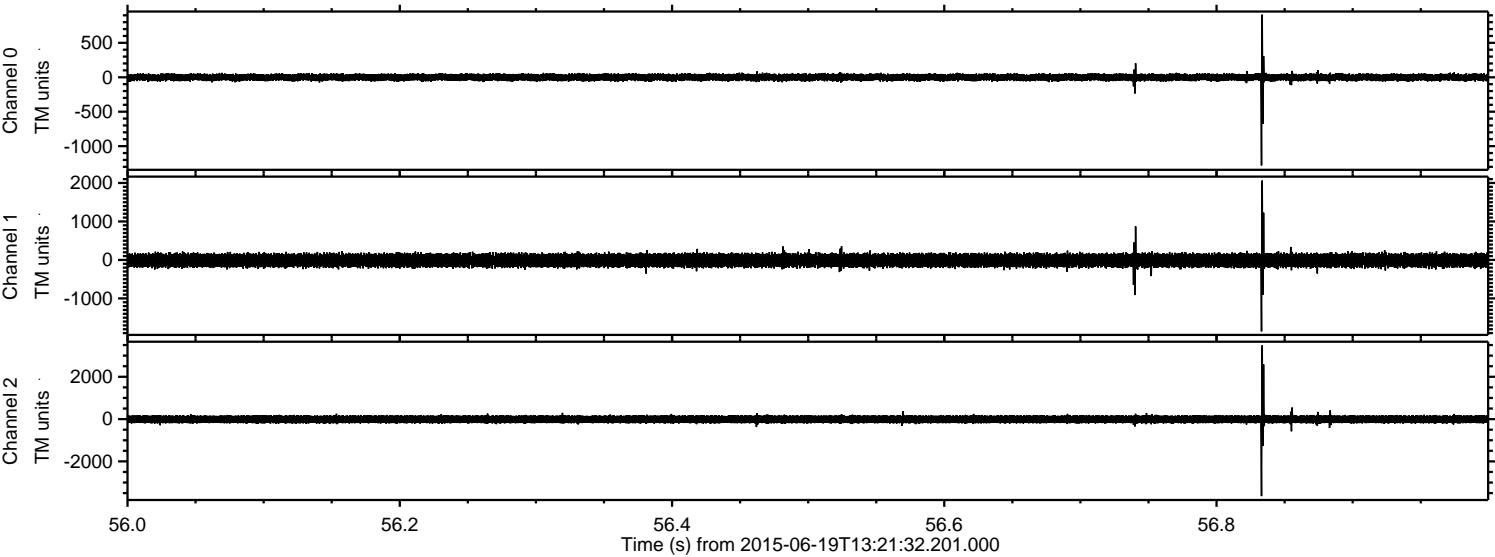

Processed Fri Jun 19 15:28:26 2015 by ELM ver.2012-10-06 from 001__elm20150619_132131__dat00.bin

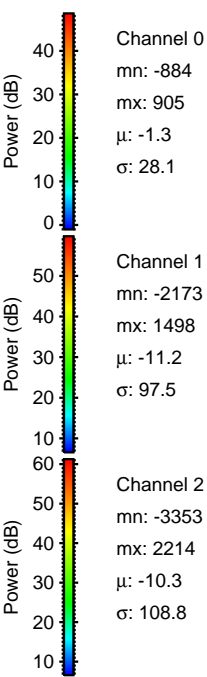
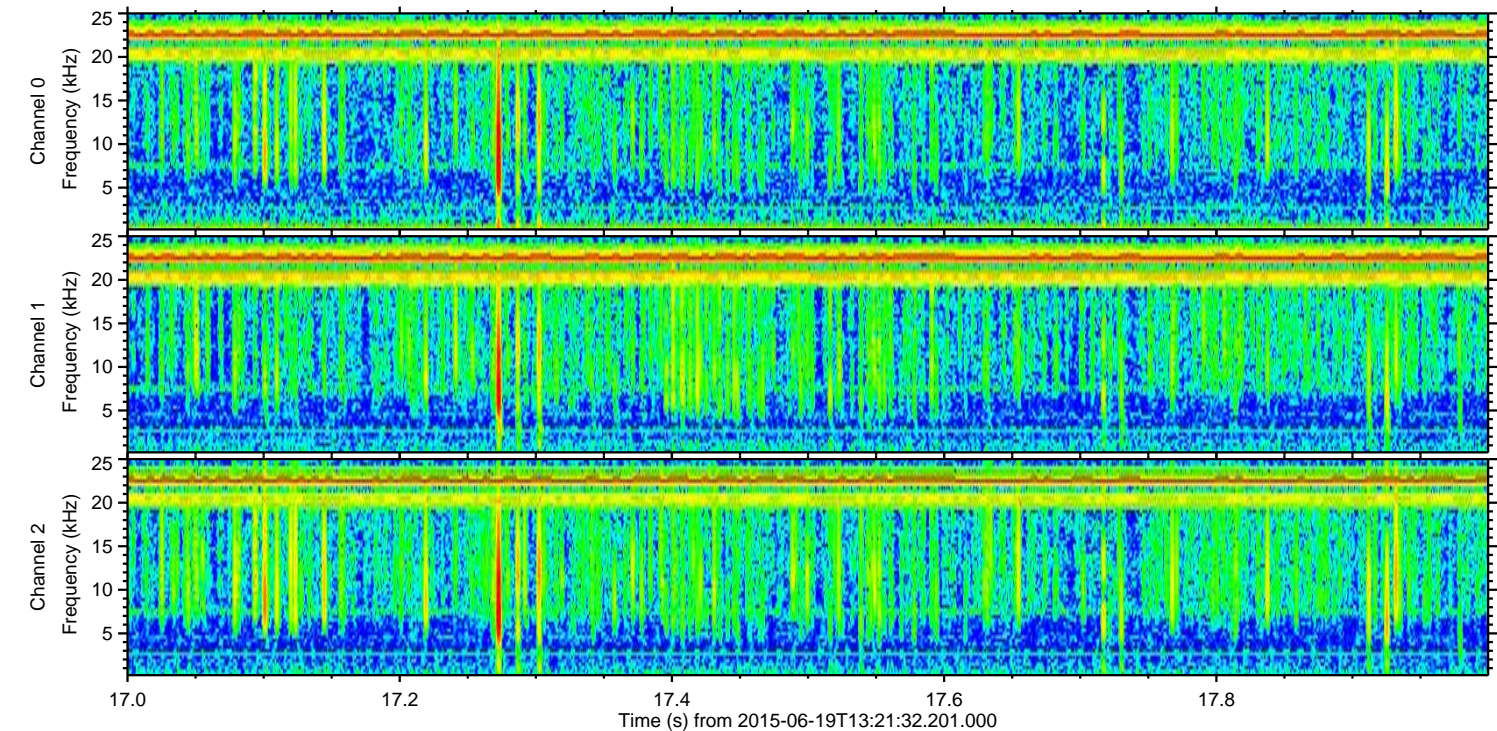
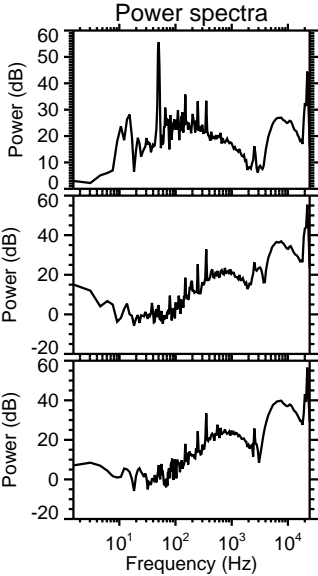
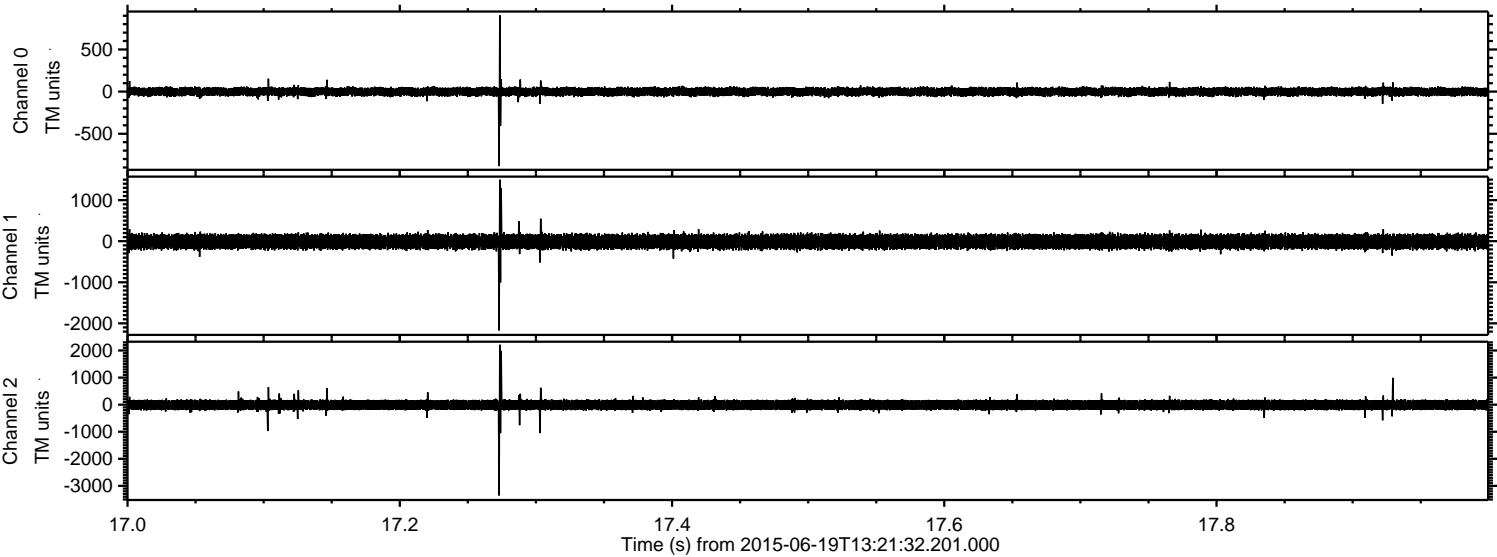

Processed Fri Jun 19 15:28:28 2015 by ELM ver.2012-10-06 from 001__elm20150619_132131__dat00.bin

