

ELMAVAN 3D WAVEFORMS (Measured data sampled at 50 kHz) 51000 packets of 144 samples from 2015-06-19T10:51:26.329.000.

Processed Fri Jun 19 12:57:43 2015 by ELM ver.2012-10-06 from 001__elm20150619_105125__dat00.bin

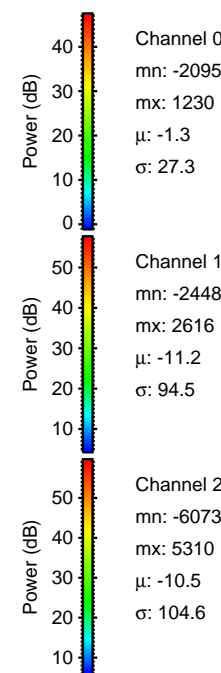

Processed Fri Jun 19 12:58:05 2015 by ELM ver.2012-10-06 from 001__elm20150619_105125__dat00.bin

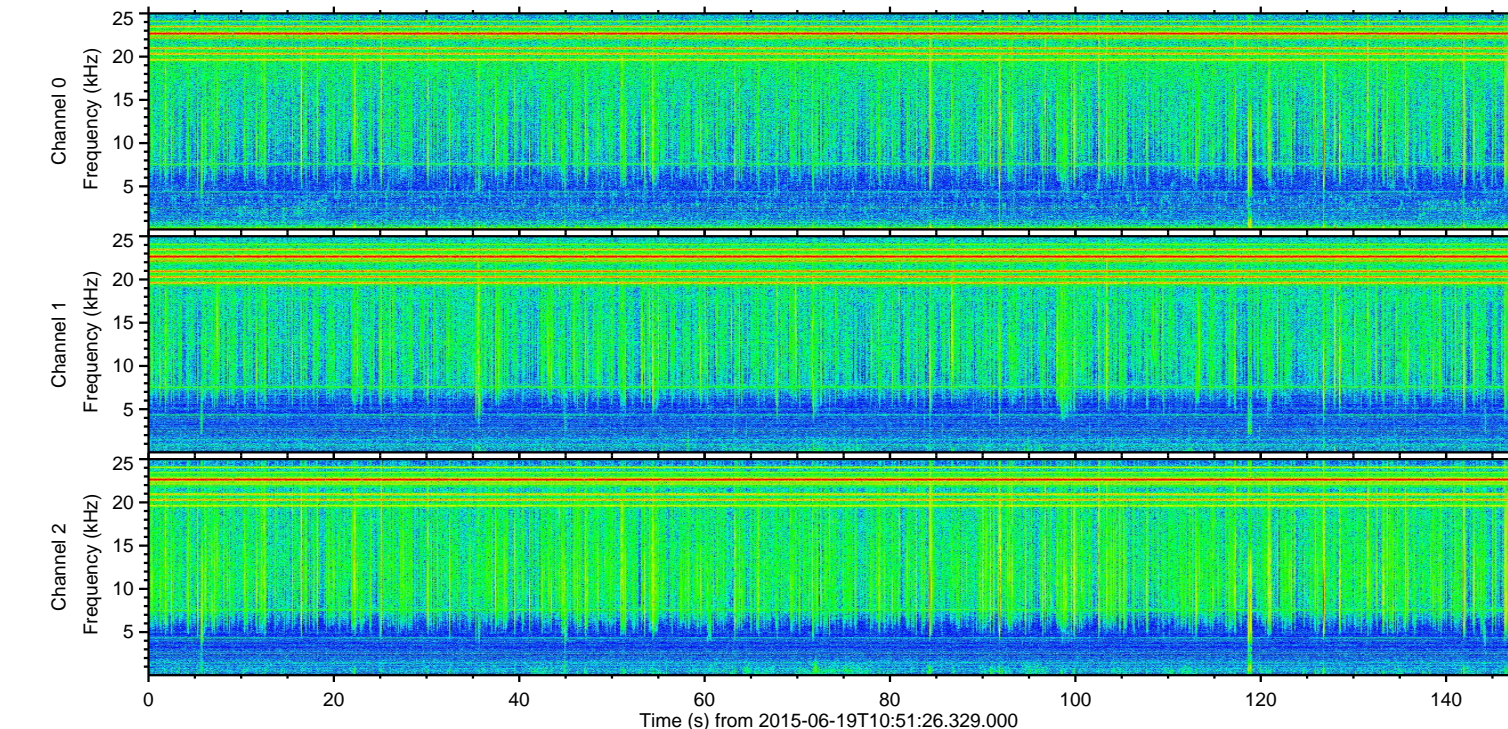
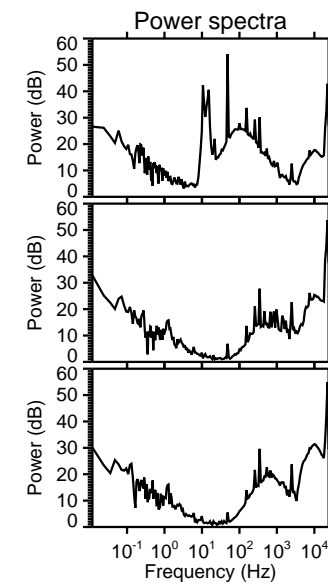
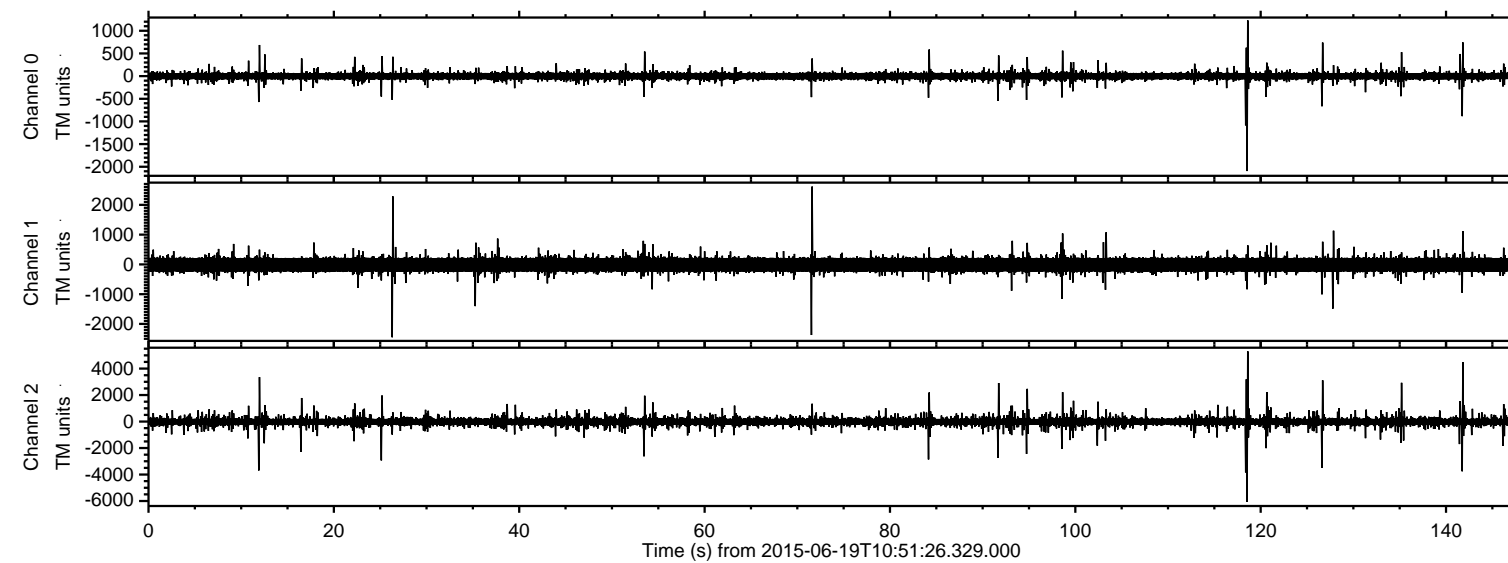
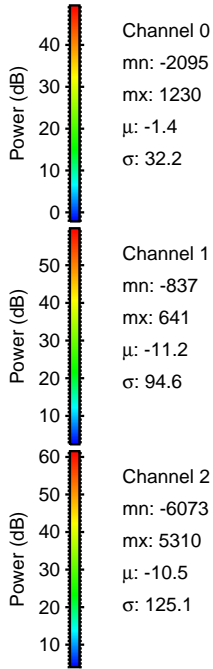
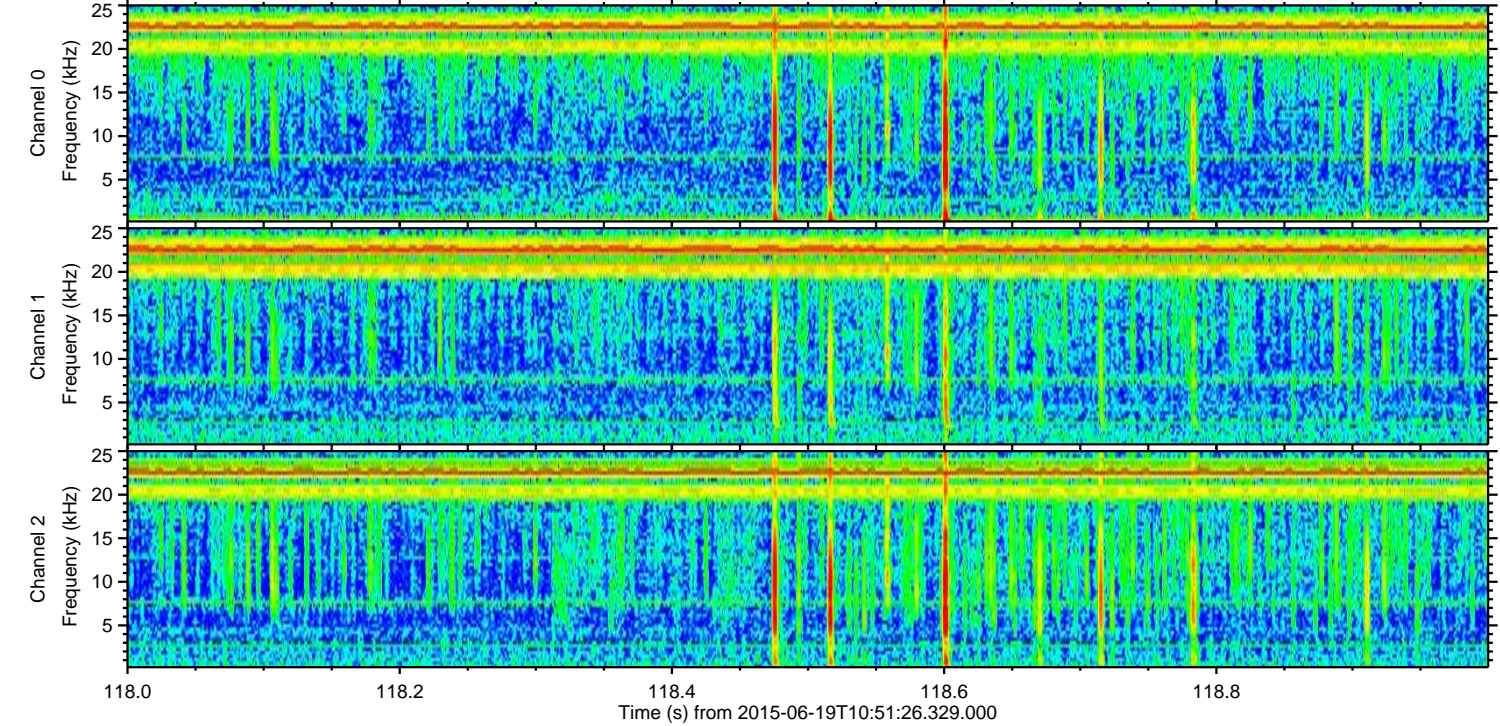
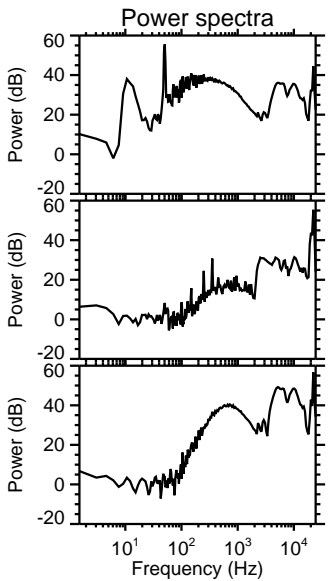
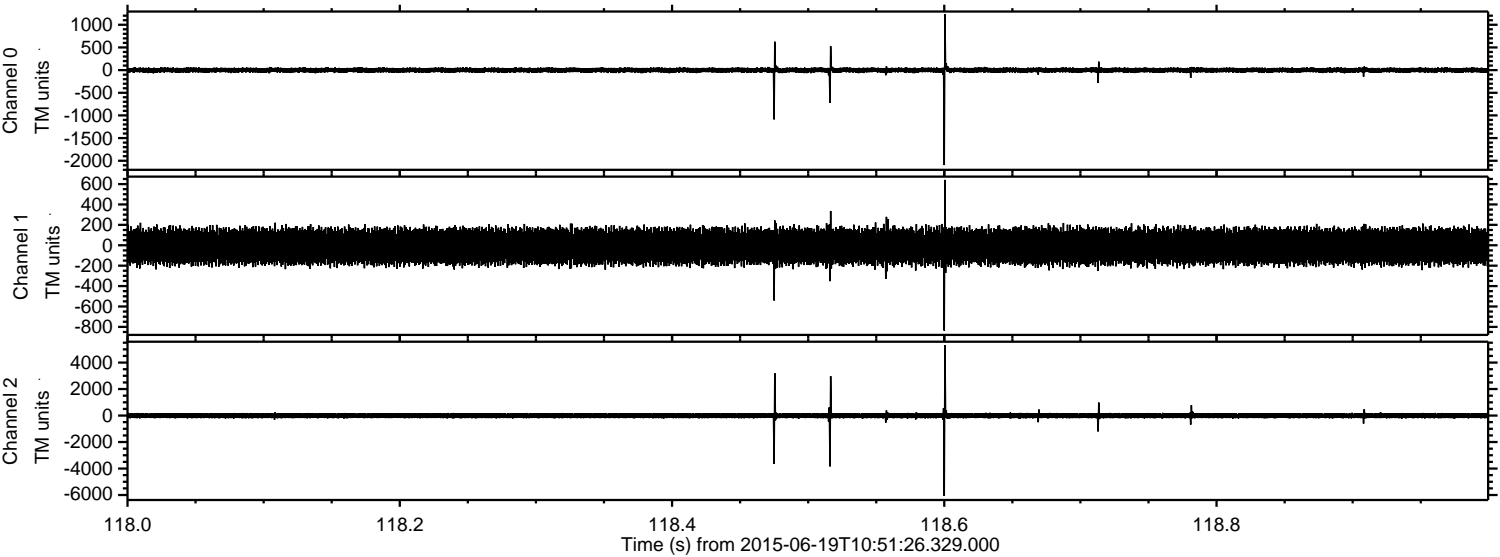

Channel 0
mn: -2095
mx: 1230
 μ : -1.4
 σ : 32.2

Channel 1
mn: -837
mx: 641
 μ : -11.2
 σ : 94.6

Channel 2
mn: -6073
mx: 5310
 μ : -10.5
 σ : 125.1

Processed Fri Jun 19 12:58:07 2015 by ELM ver.2012-10-06 from 001__elm20150619_105125__dat00.bin

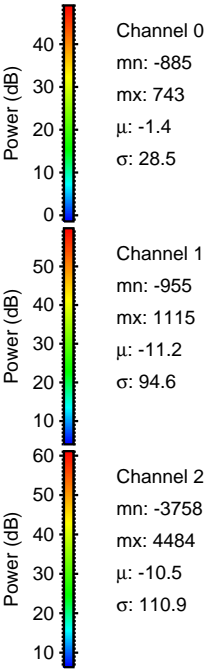
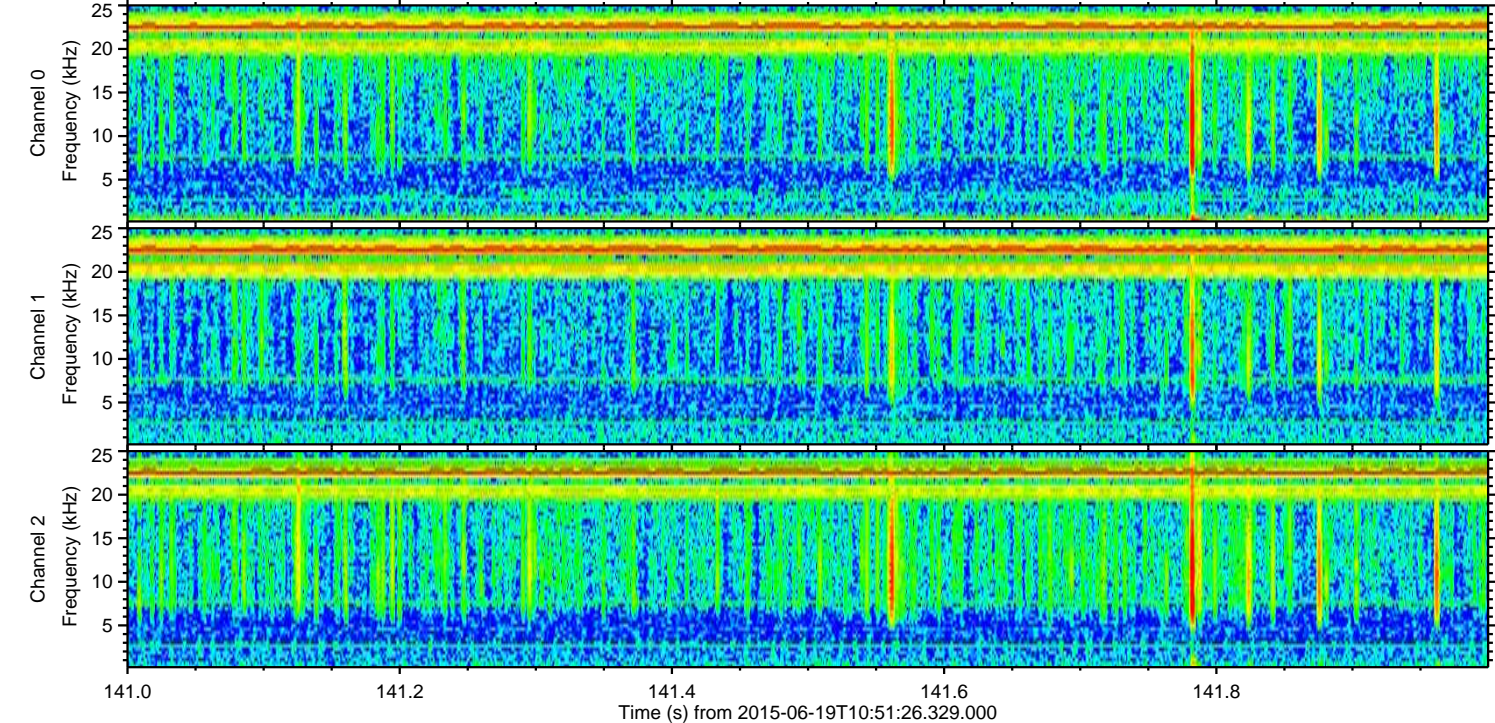
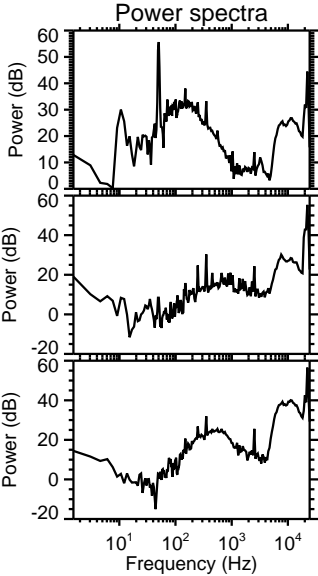
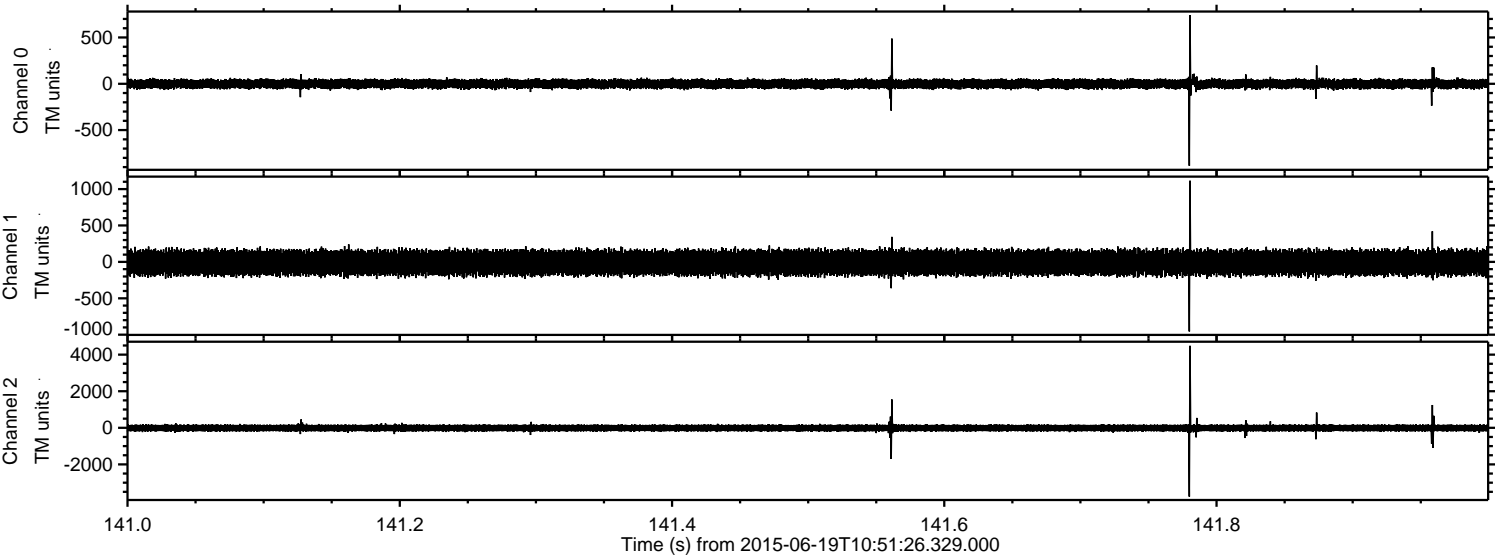

Processed Fri Jun 19 12:58:08 2015 by ELM ver.2012-10-06 from 001__elm20150619_105125__dat00.bin

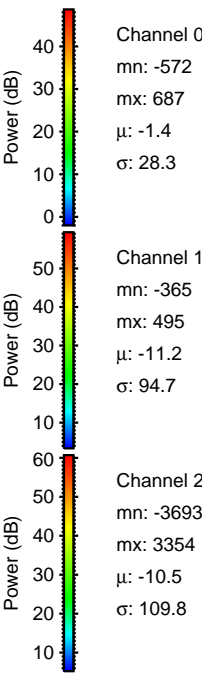
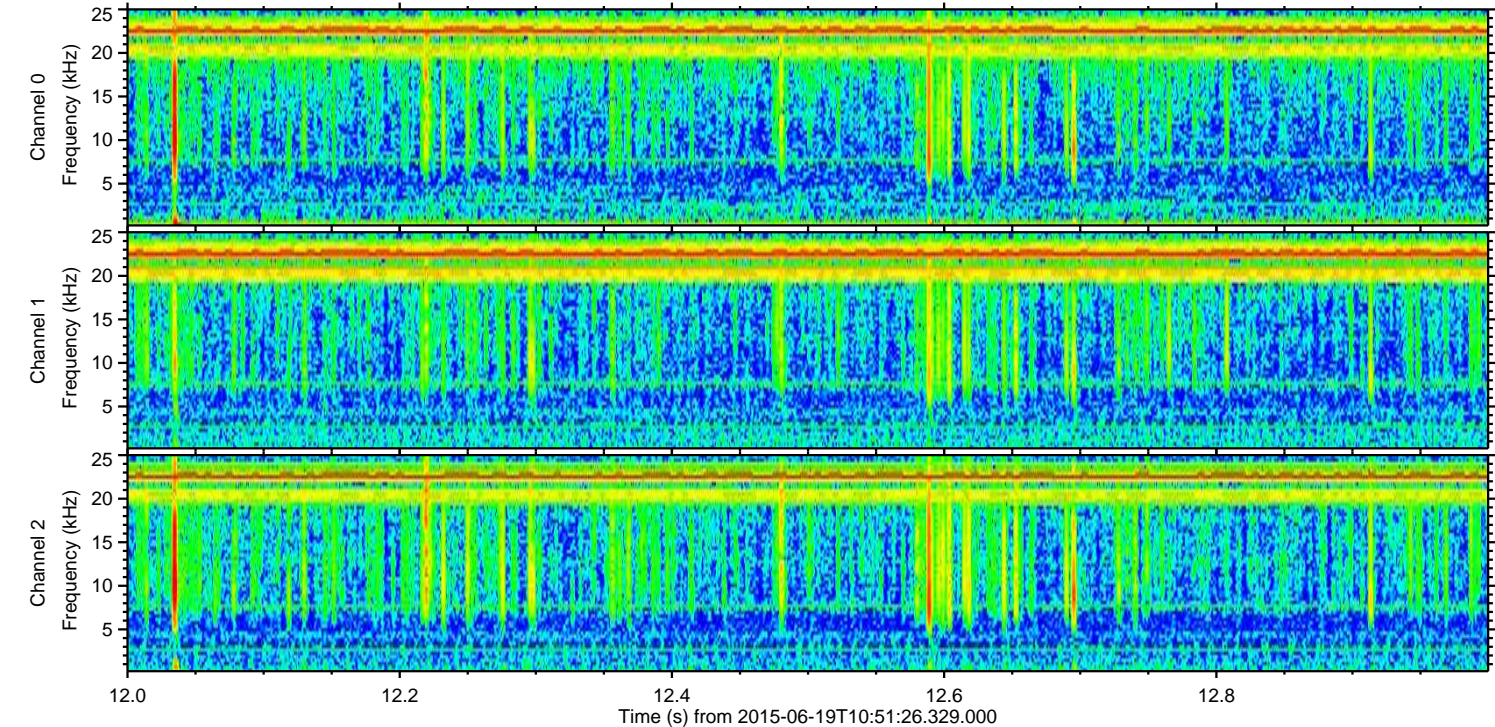
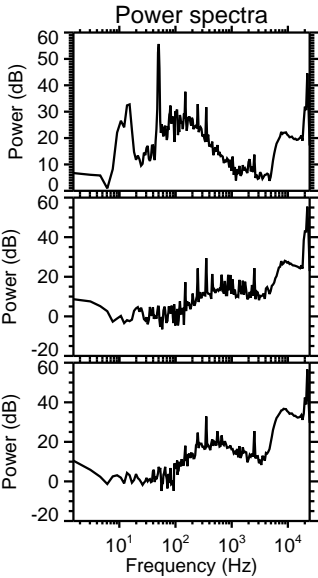
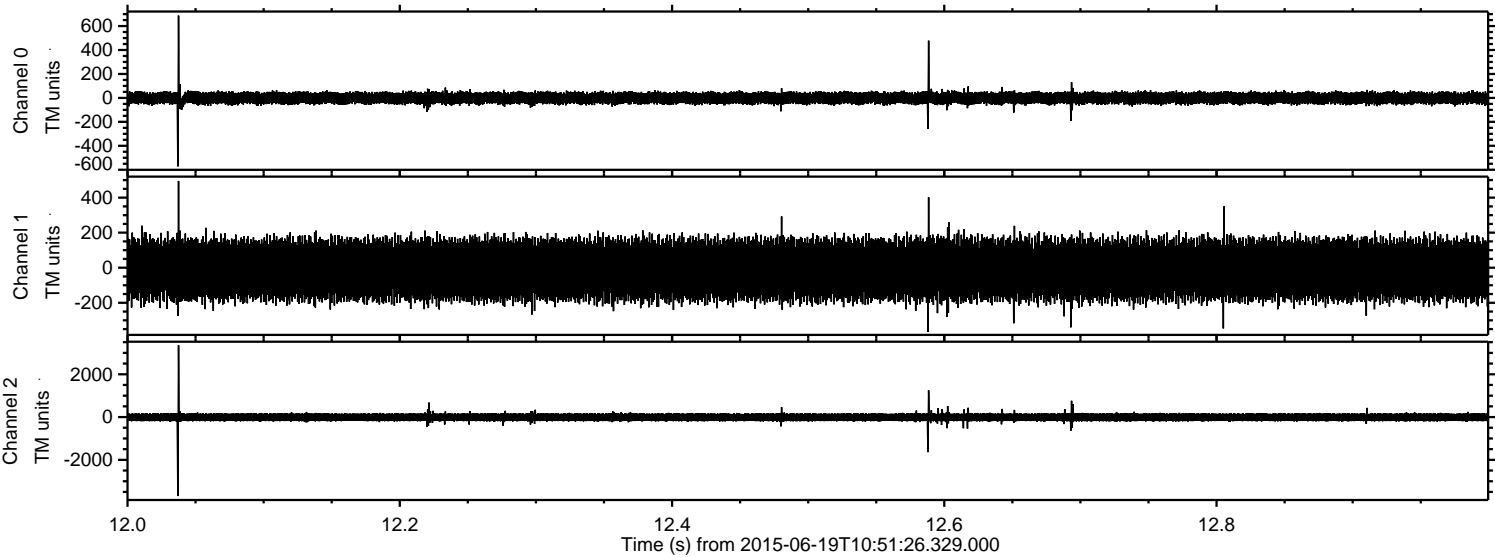

ELMAVAN 3D WAVEFORMS (Measured data sampled at 50 kHz) 51000 packets of 144 samples from 2015-06-19T10:51:26.329.000. Part 127/147

Processed Fri Jun 19 12:58:10 2015 by ELM ver.2012-10-06 from 001__elm20150619_105125__dat00.bin

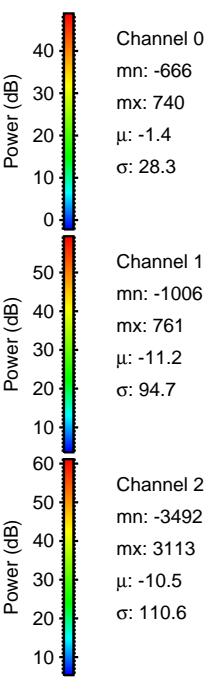
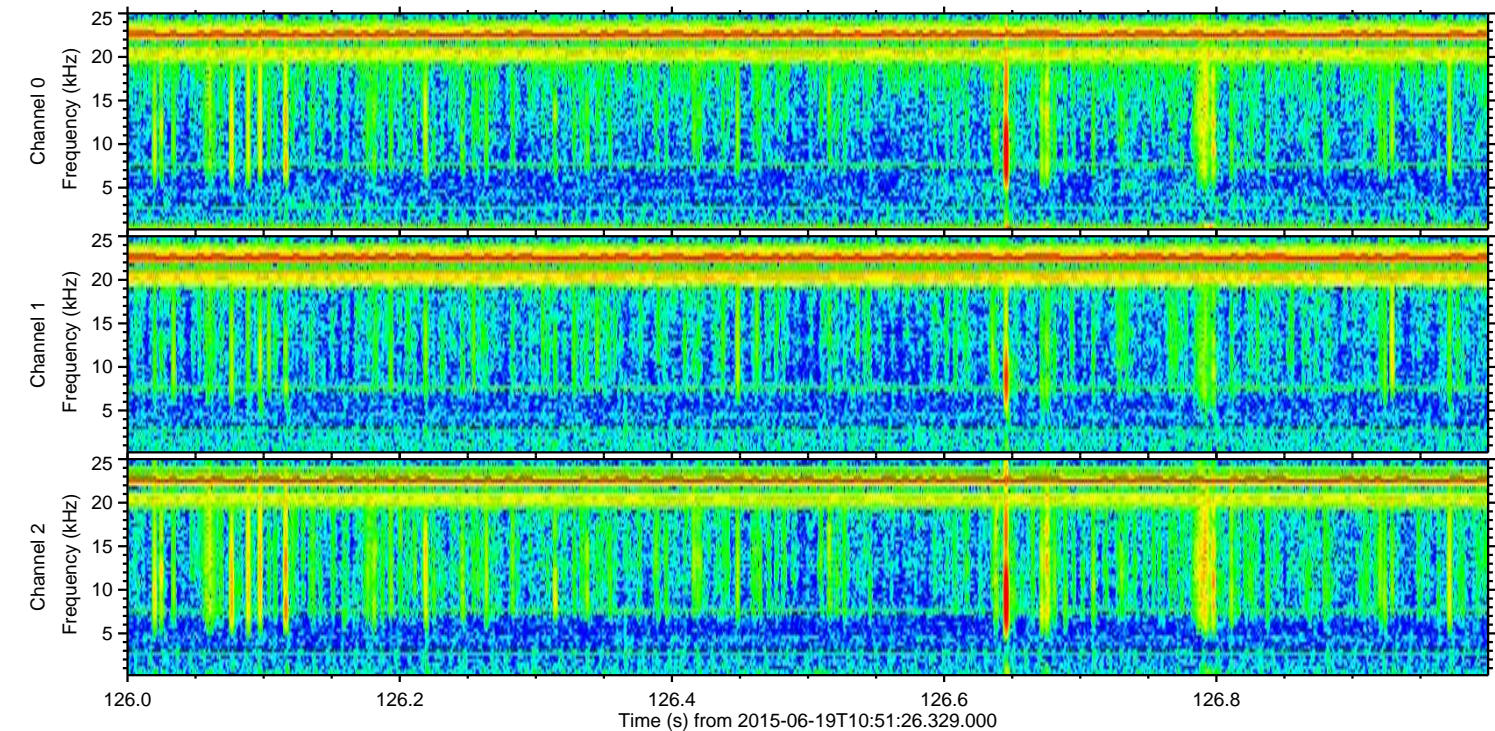
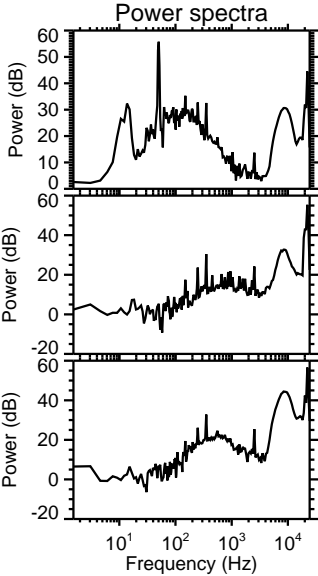
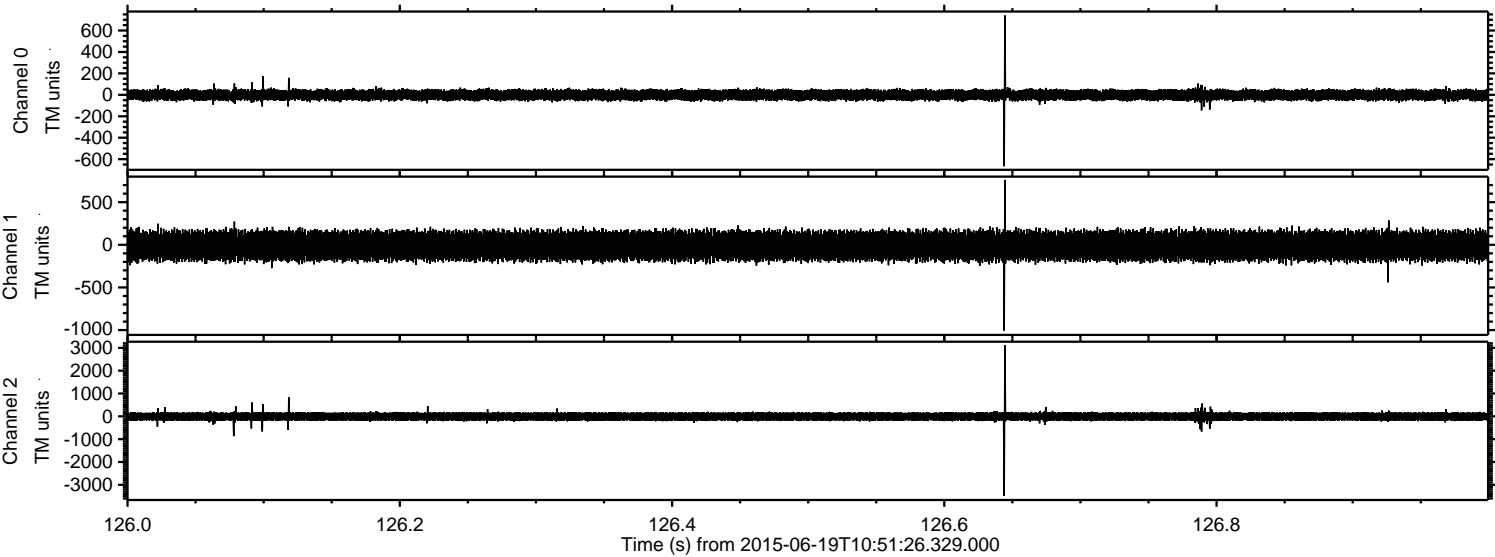

Processed Fri Jun 19 12:58:11 2015 by ELM ver.2012-10-06 from 001__elm20150619_105125__dat00.bin

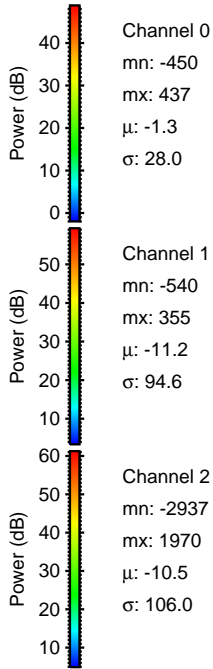
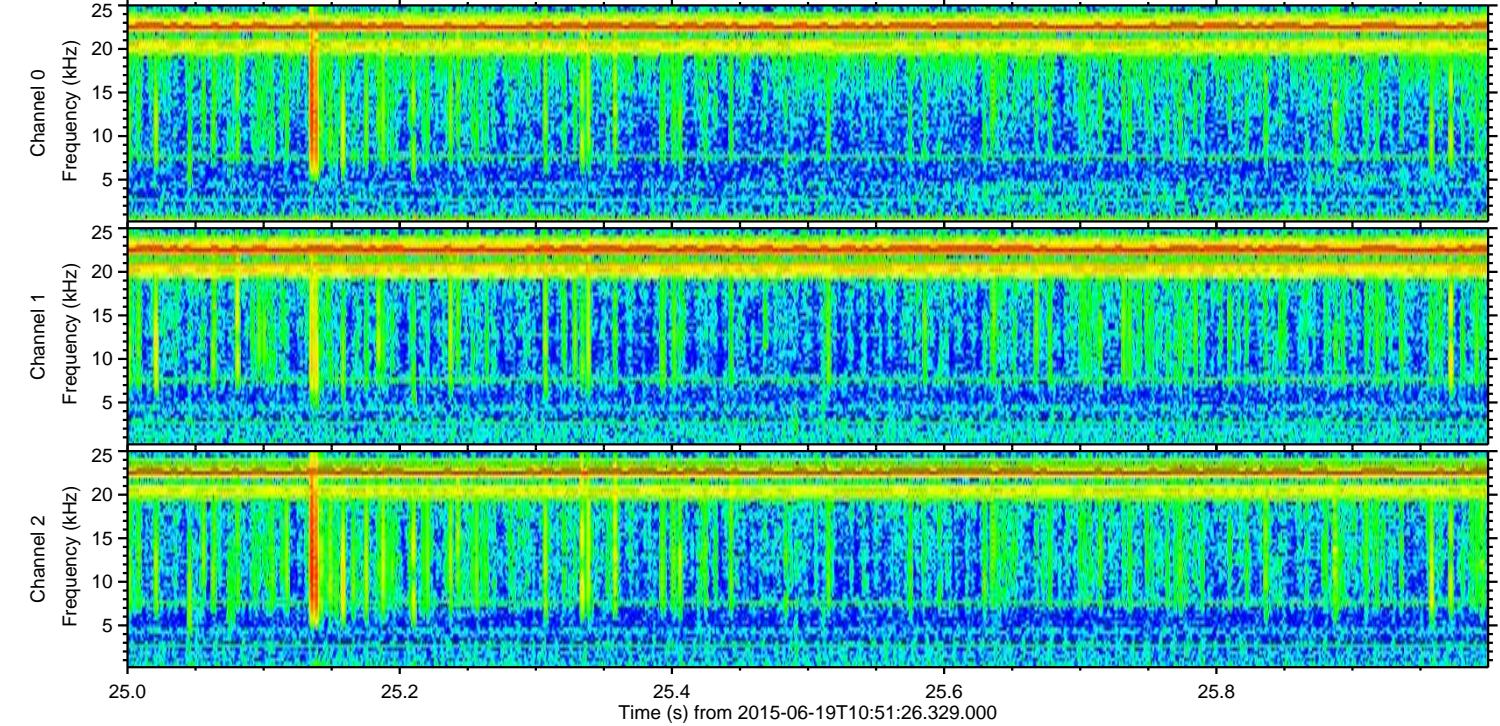
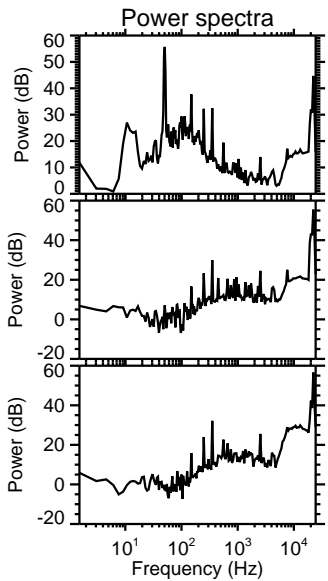
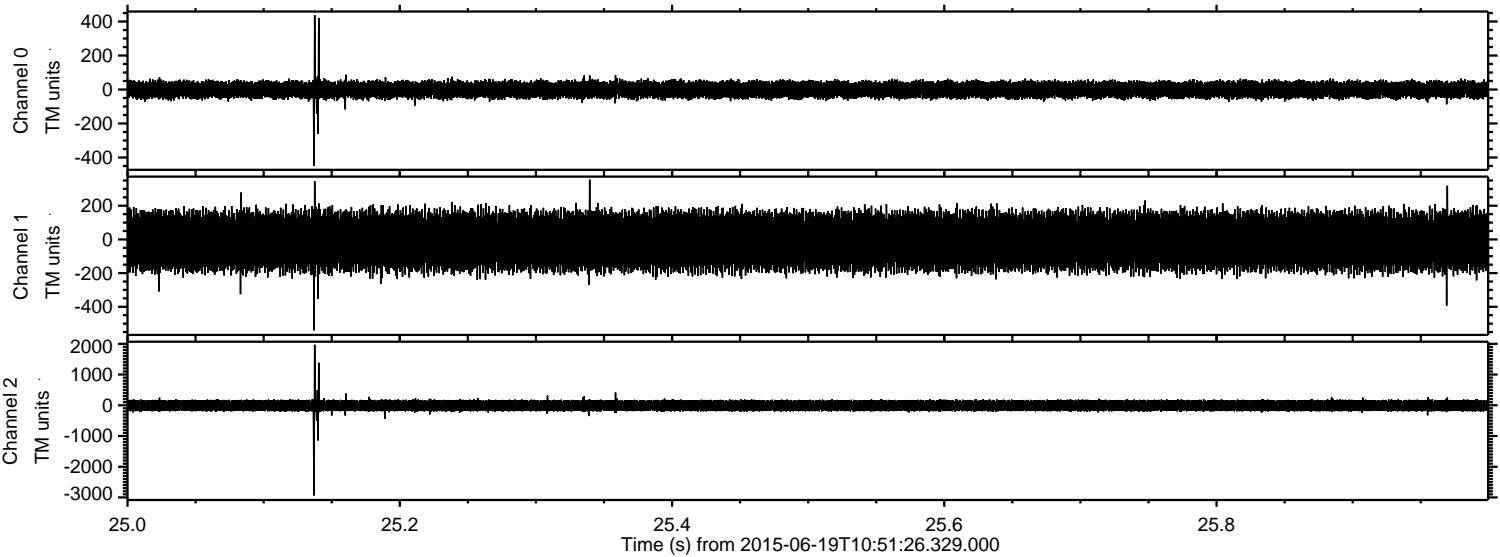

ELMAVAN 3D WAVEFORMS (Measured data sampled at 50 kHz) 51000 packets of 144 samples from 2015-06-19T10:51:26.329.000. Part 136/147

Processed Fri Jun 19 12:58:13 2015 by ELM ver.2012-10-06 from 001__elm20150619_105125__dat00.bin

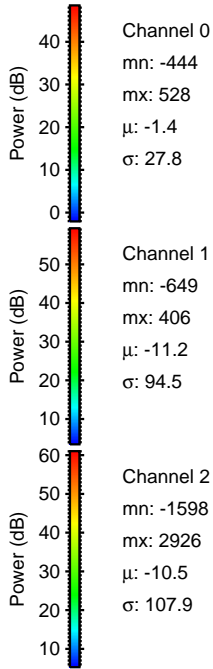
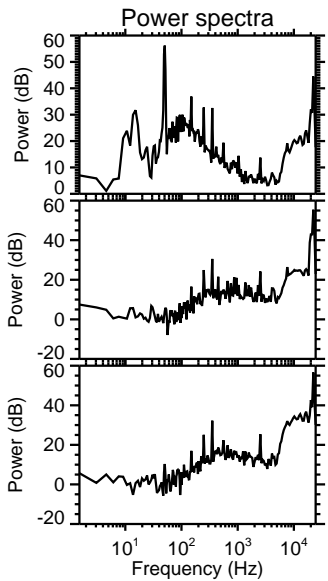
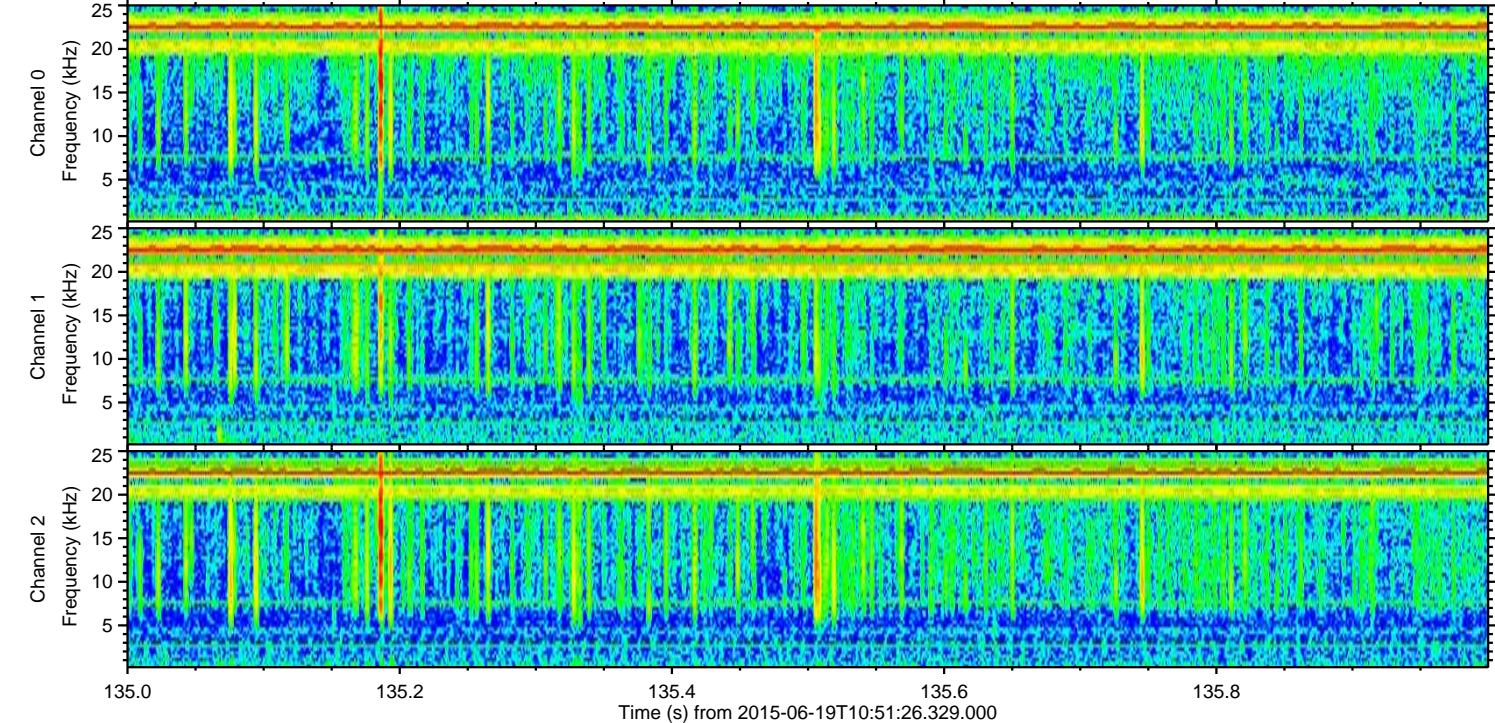
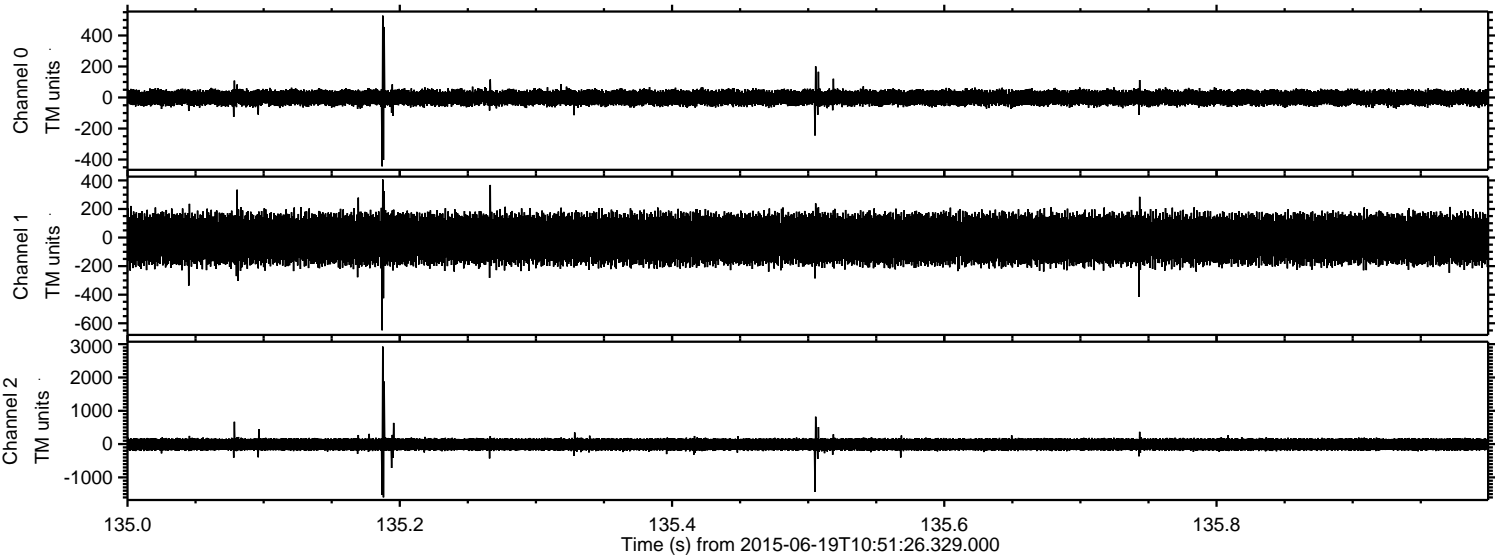

Processed Fri Jun 19 12:58:14 2015 by ELM ver.2012-10-06 from 001__elm20150619_105125__dat00.bin

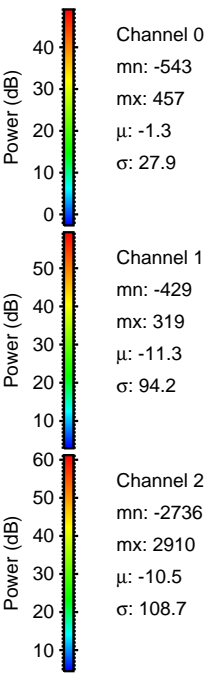
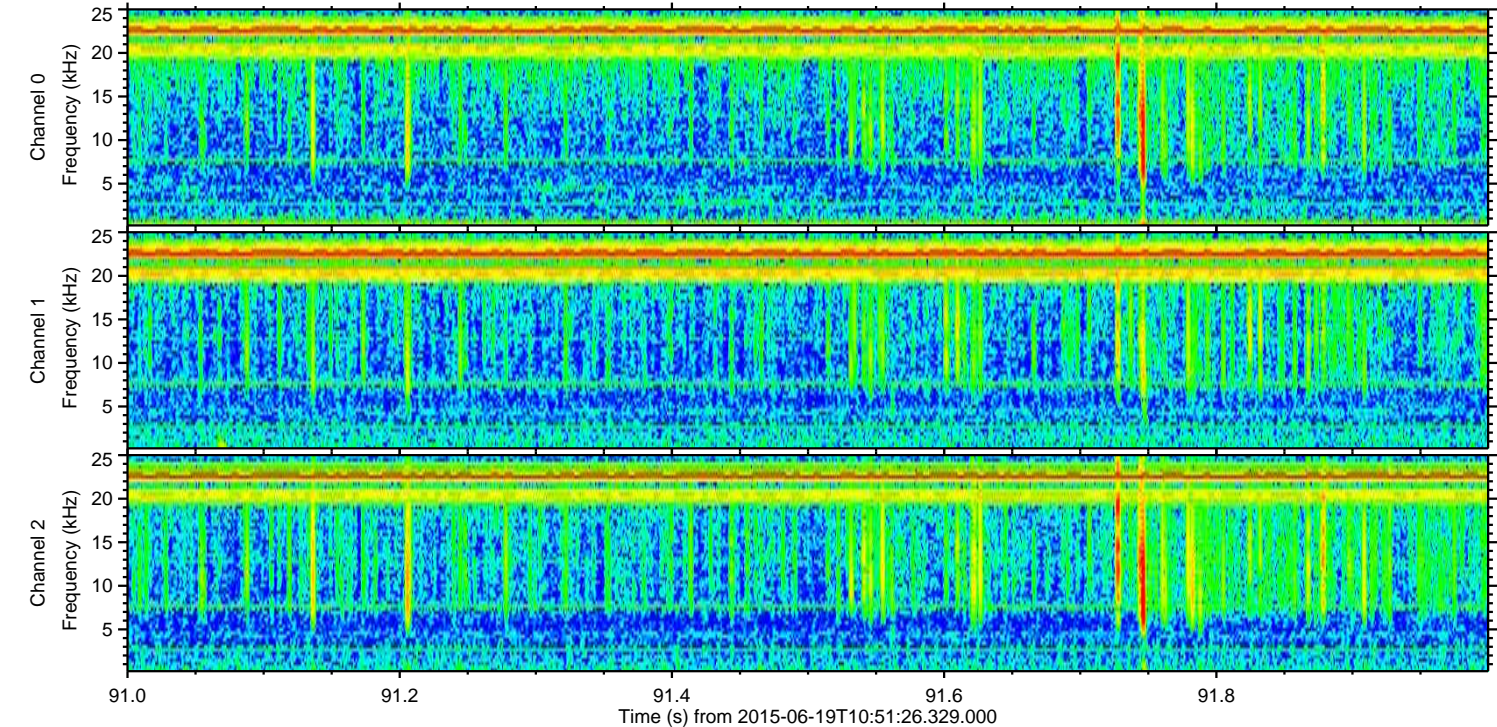
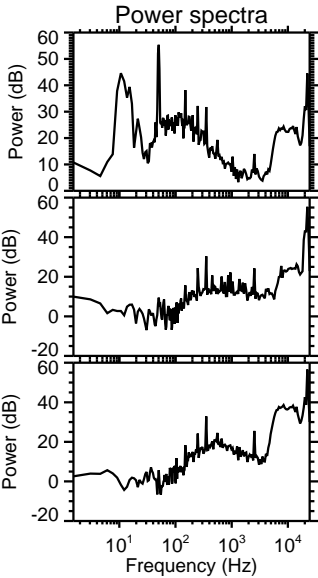
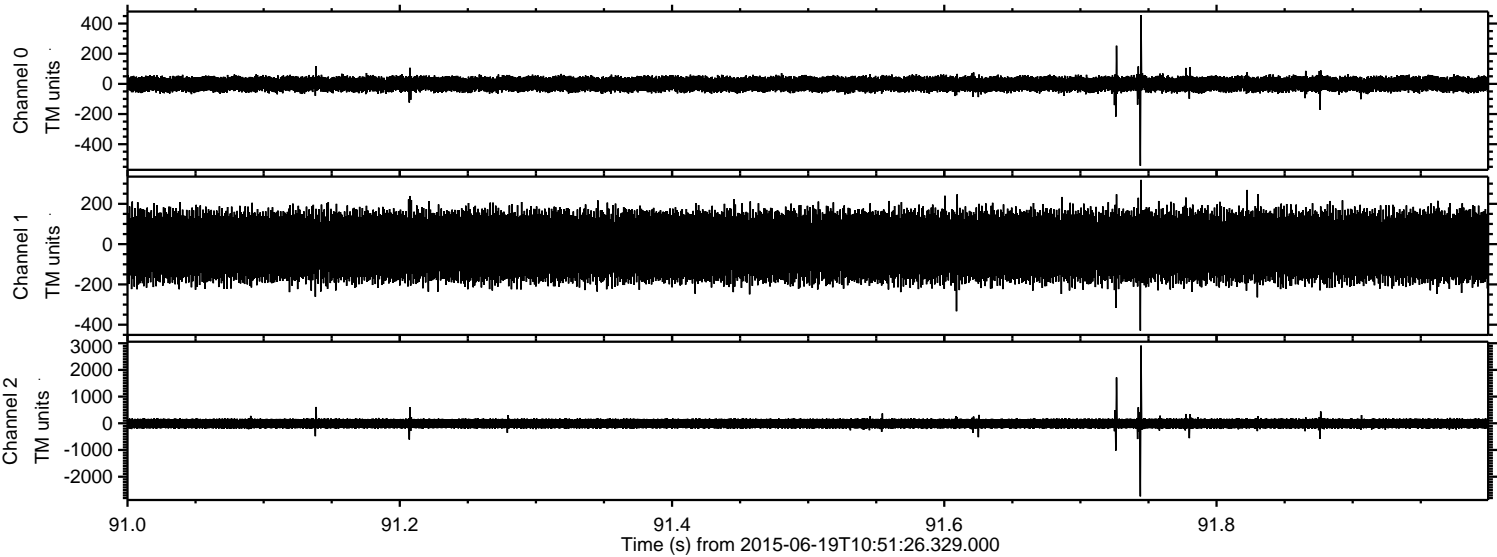

Processed Fri Jun 19 12:58:16 2015 by ELM ver.2012-10-06 from 001__elm20150619_105125__dat00.bin

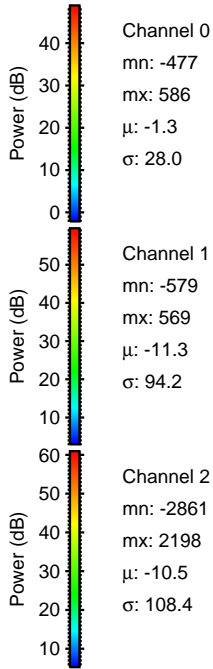
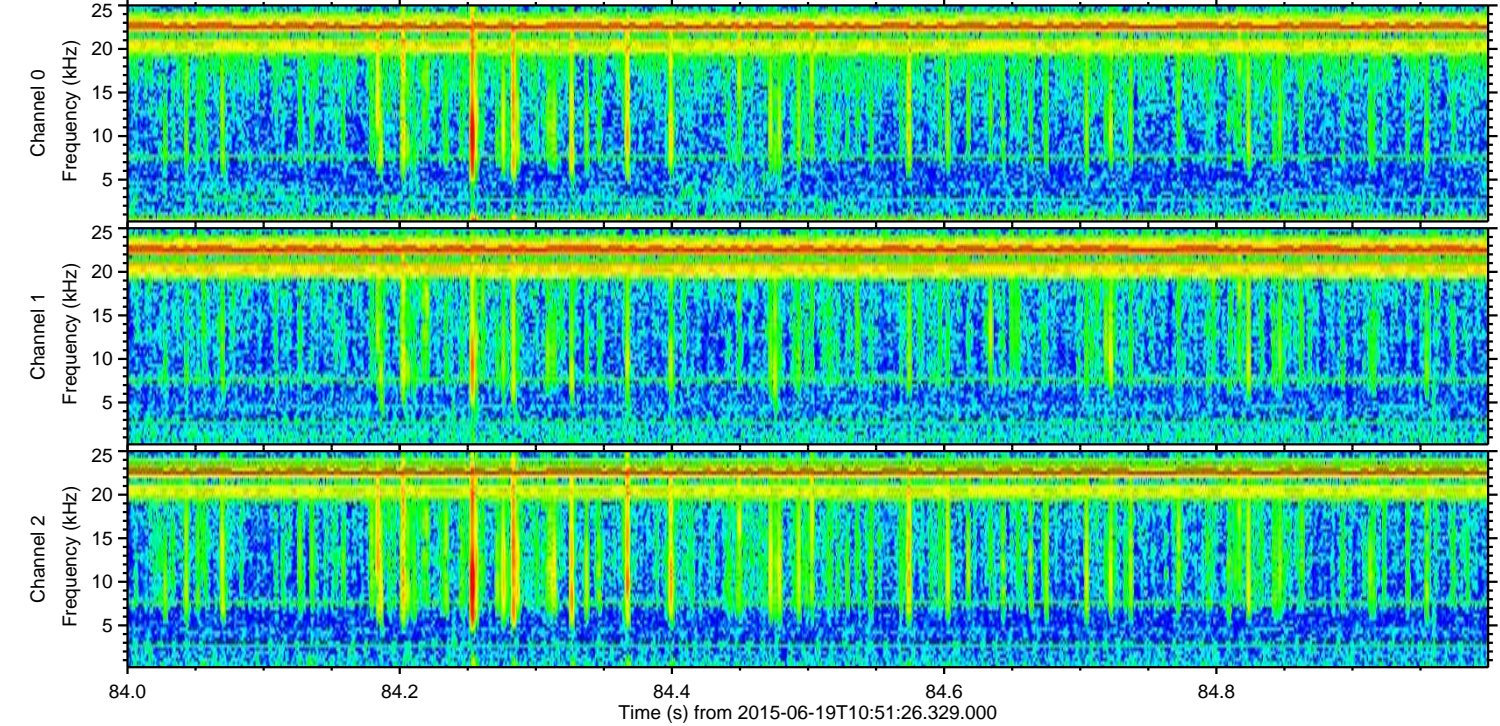
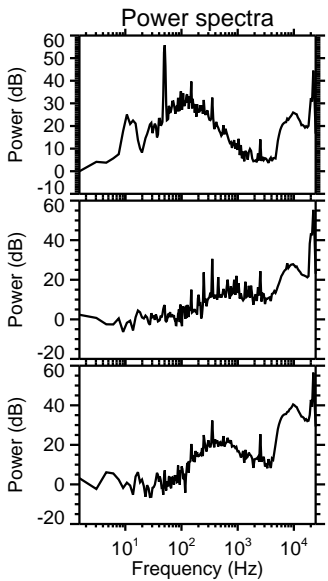
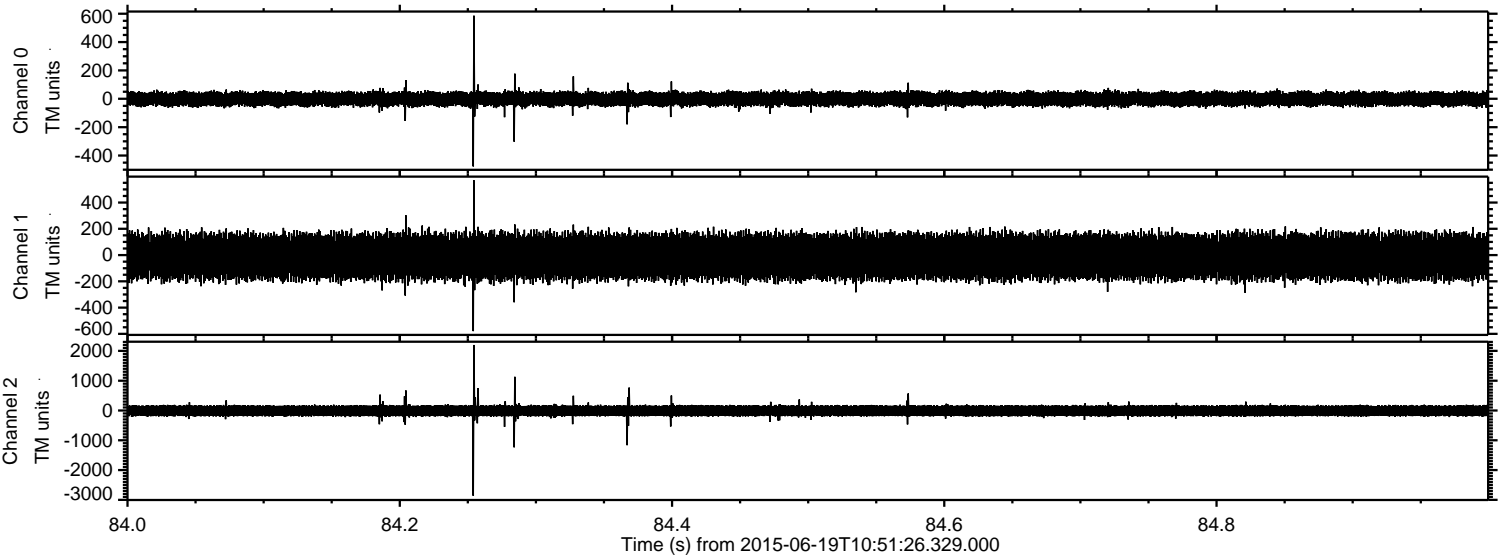

Channel 0
mn: -477
mx: 586
 μ : -1.3
 σ : 28.0

Channel 1
mn: -579
mx: 569
 μ : -11.3
 σ : 94.2

Channel 2
mn: -2861
mx: 2198
 μ : -10.5
 σ : 108.4

Processed Fri Jun 19 12:58:18 2015 by ELM ver.2012-10-06 from 001__elm20150619_105125__dat00.bin

