

ELMAVAN 3D WAVEFORMS (Measured data sampled at 50 kHz) 51000 packets of 144 samples from 2015-06-19T09:26:22.966.000.

Processed Fri Jun 19 11:32:28 2015 by ELM ver.2012-10-06 from 001__elm20150619_092621__dat00.bin

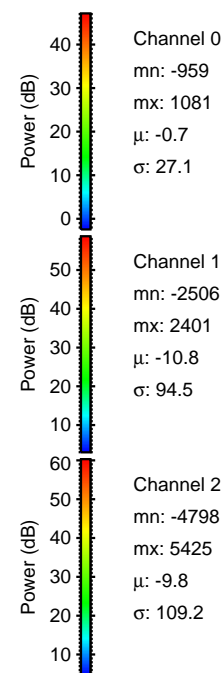

Processed Fri Jun 19 11:32:51 2015 by ELM ver.2012-10-06 from 001__elm20150619_092621__dat00.bin

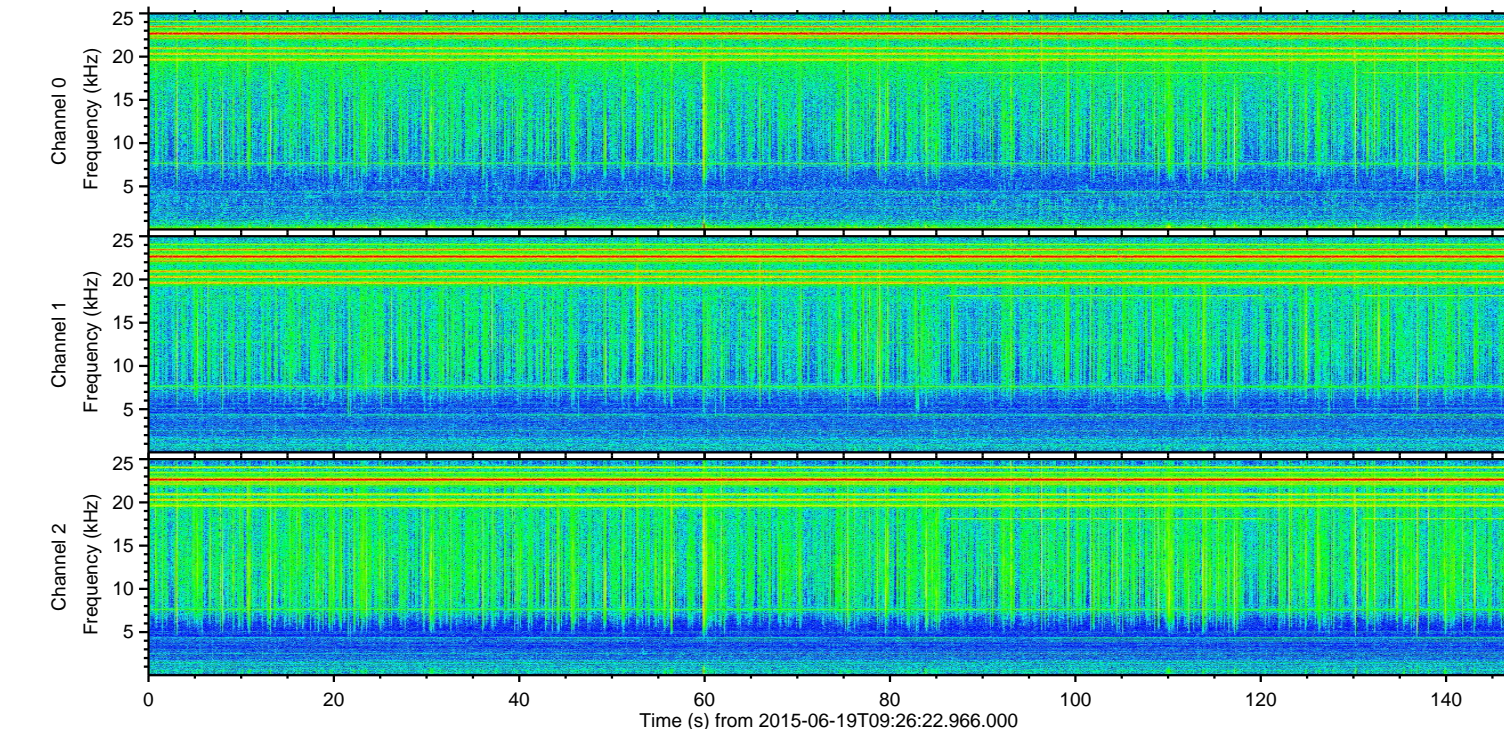
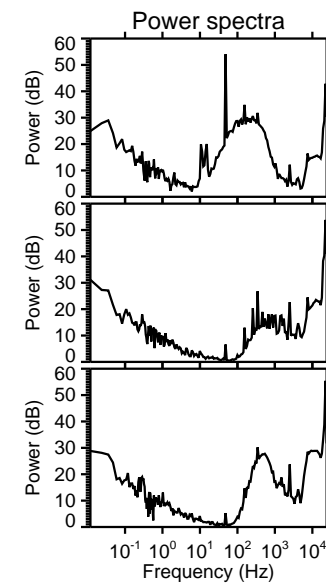
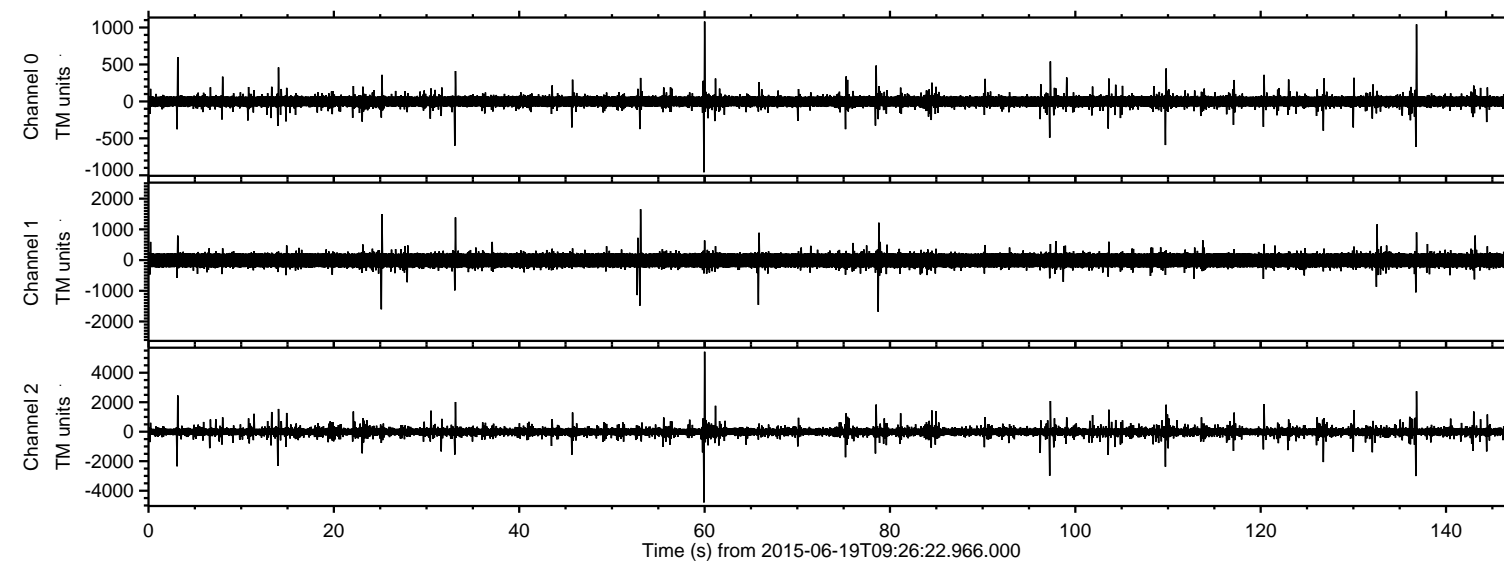
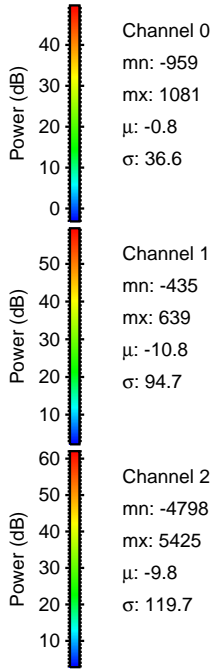
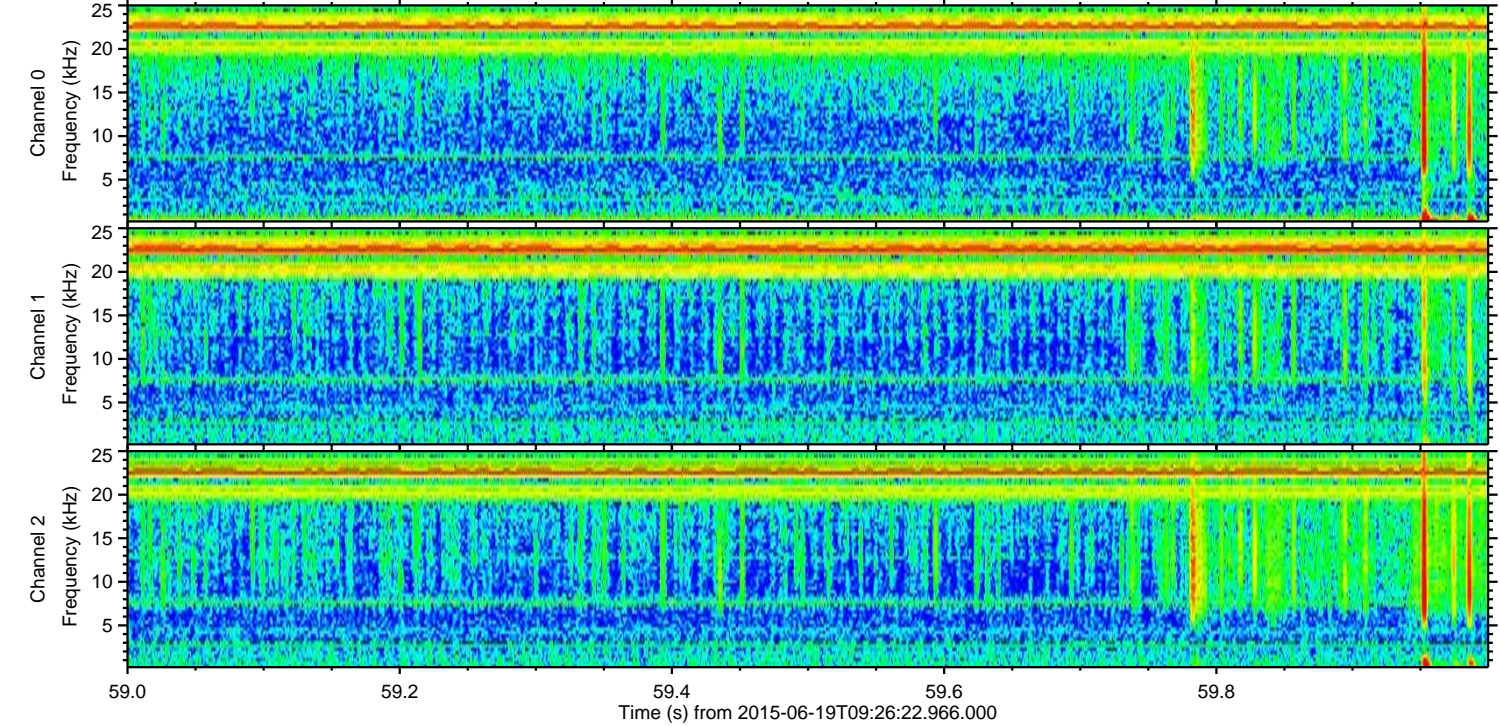
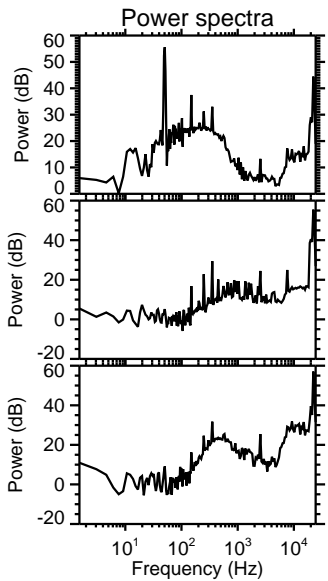
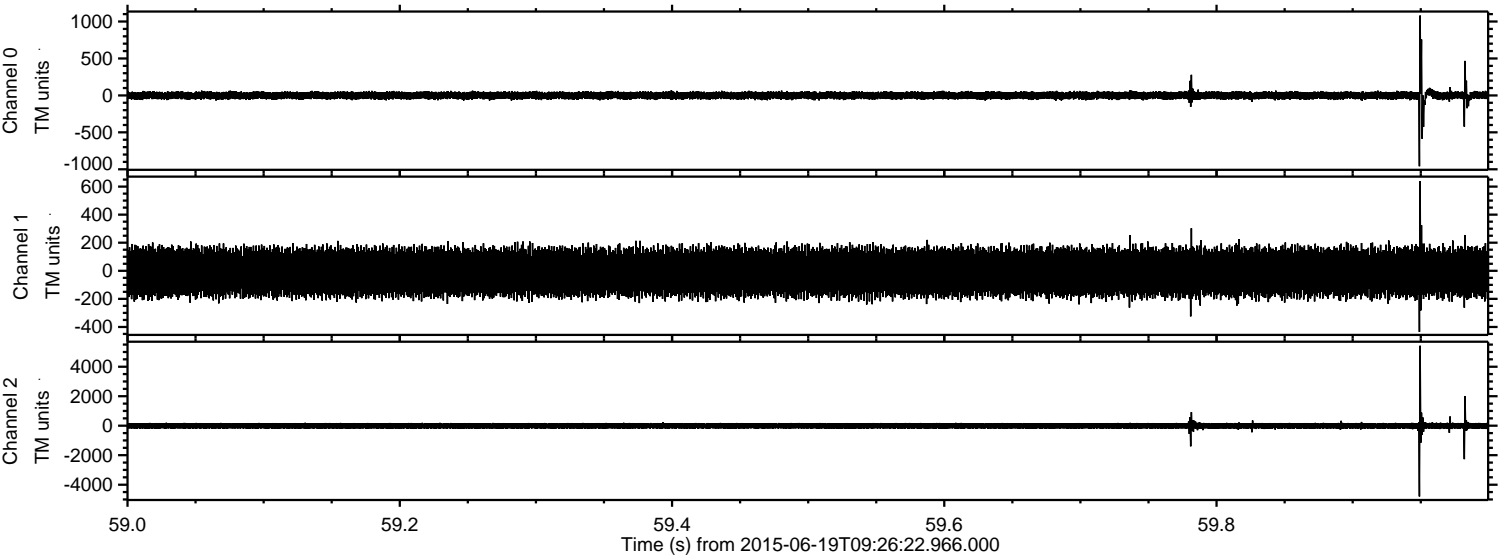

ELMAVAN 3D WAVEFORMS (Measured data sampled at 50 kHz) 51000 packets of 144 samples from 2015-06-19T09:26:22.966.000. Part 137/147

Processed Fri Jun 19 11:32:53 2015 by ELM ver.2012-10-06 from 001__elm20150619_092621__dat00.bin

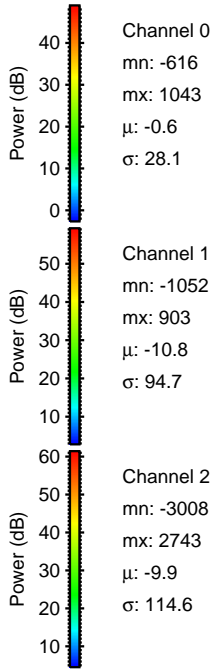
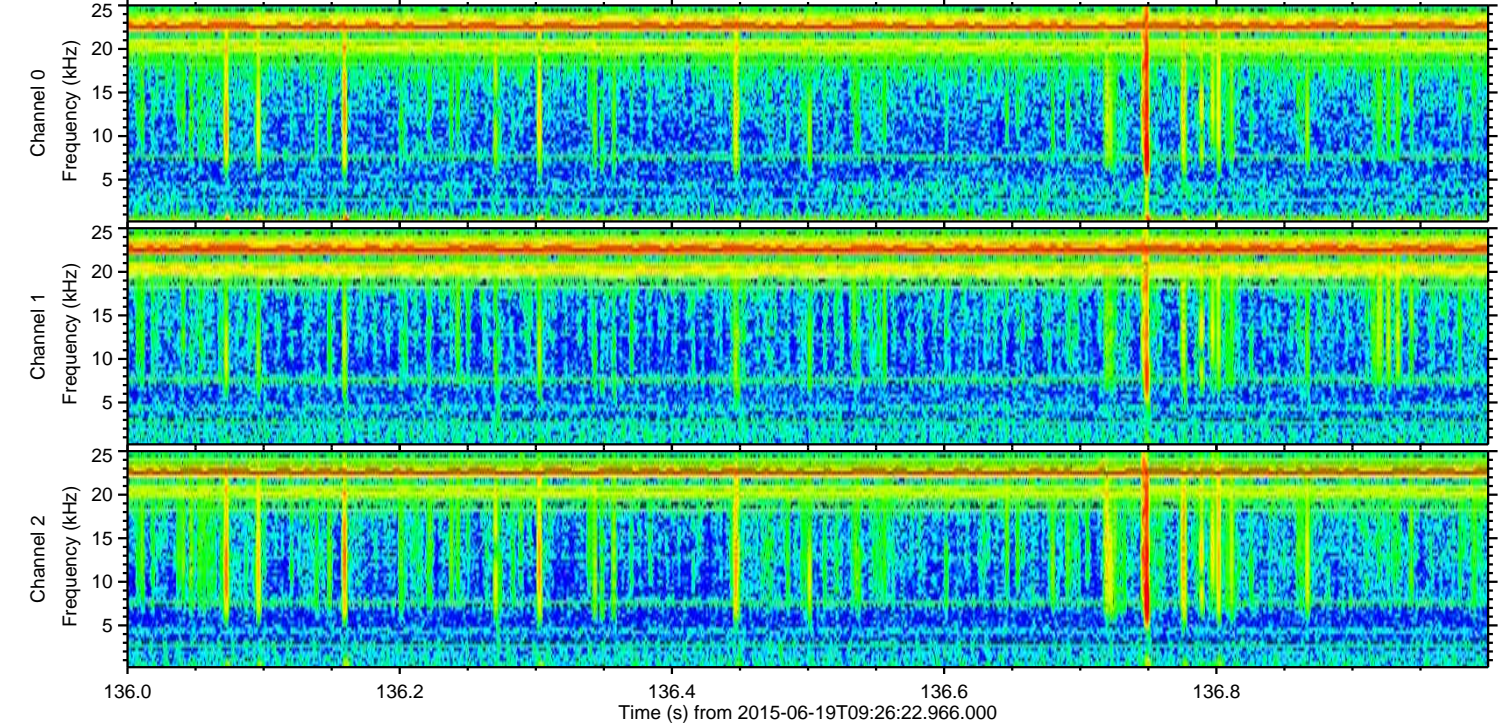
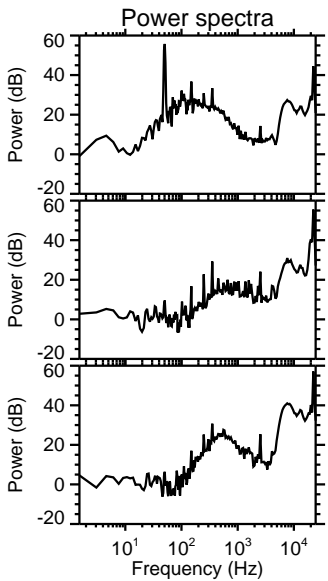
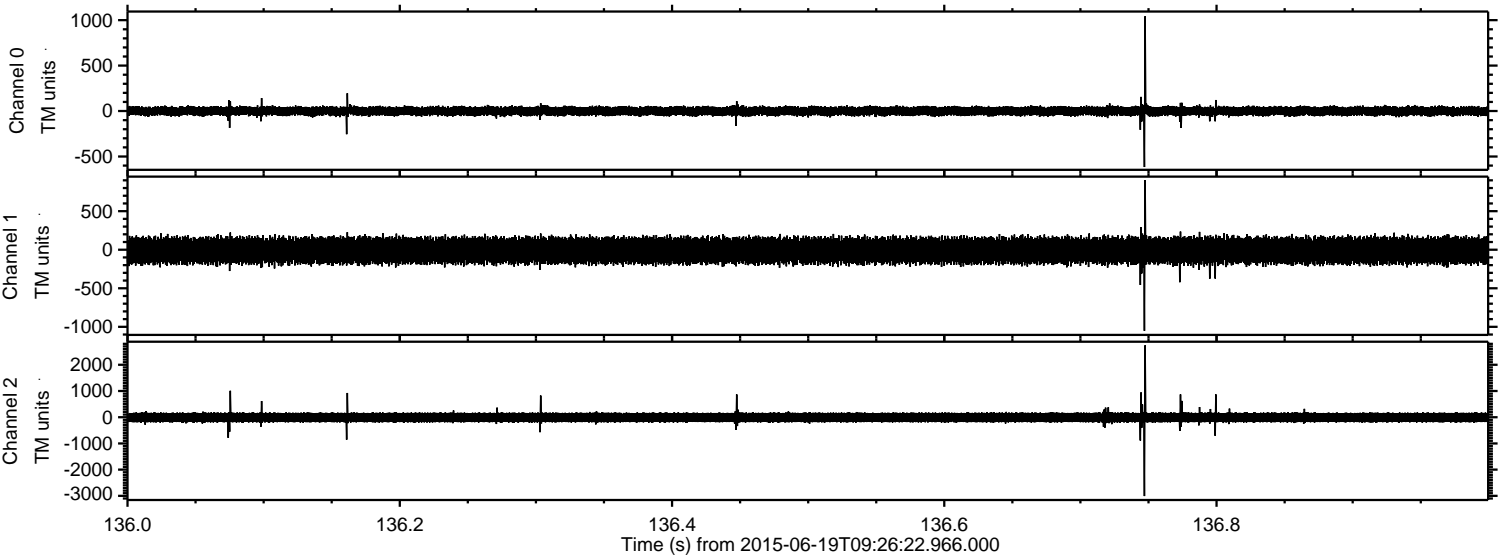

Channel 0
mn: -616
mx: 1043
 μ : -0.6
 σ : 28.1

Channel 1
mn: -1052
mx: 903
 μ : -10.8
 σ : 94.7

Channel 2
mn: -3008
mx: 2743
 μ : -9.9
 σ : 114.6

Processed Fri Jun 19 11:32:55 2015 by ELM ver.2012-10-06 from 001__elm20150619_092621__dat00.bin

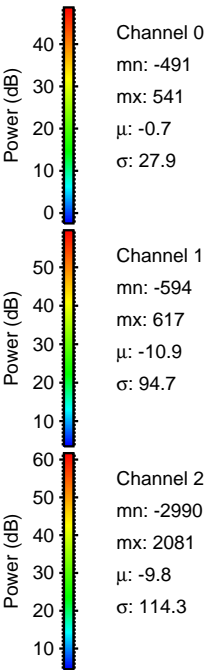
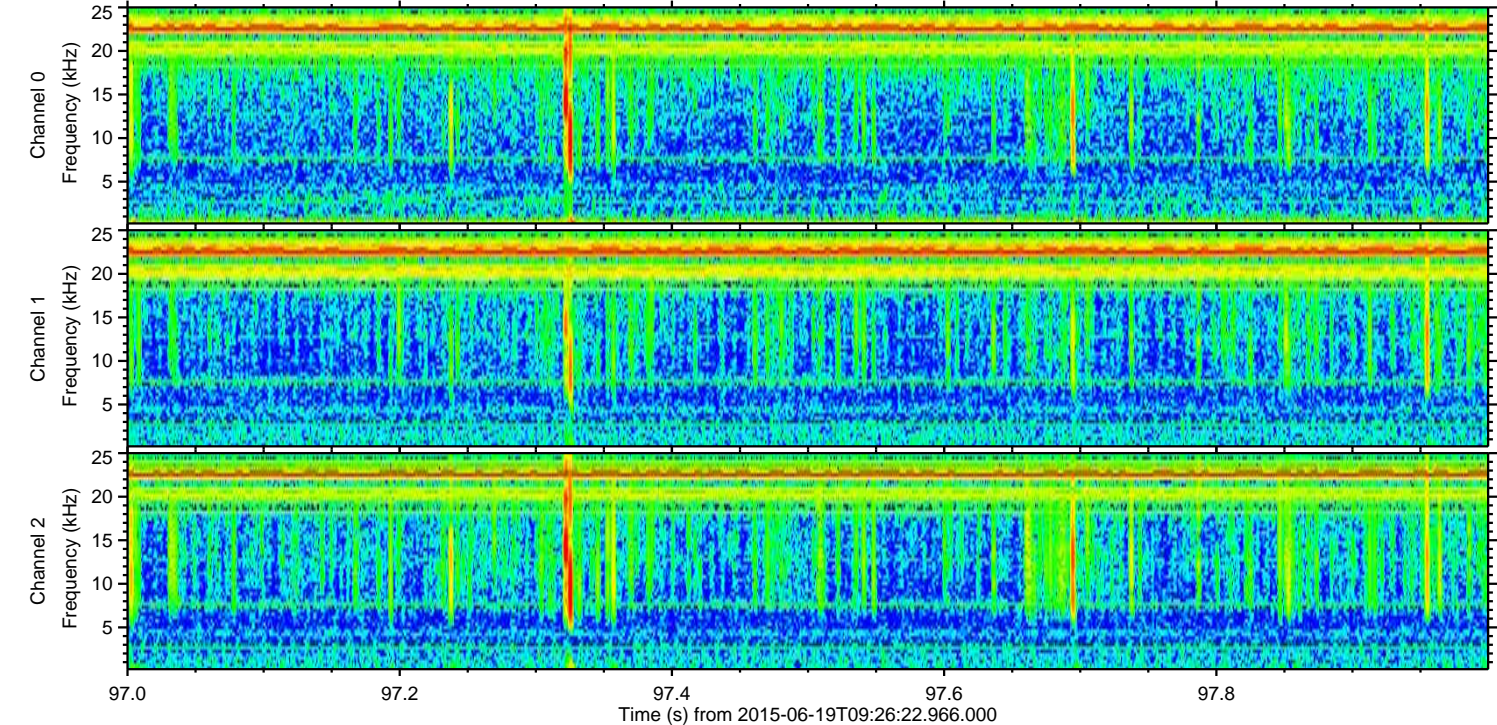
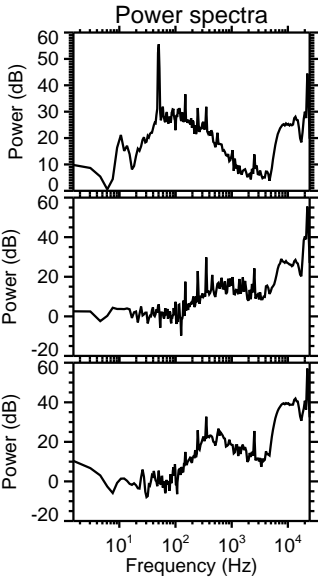
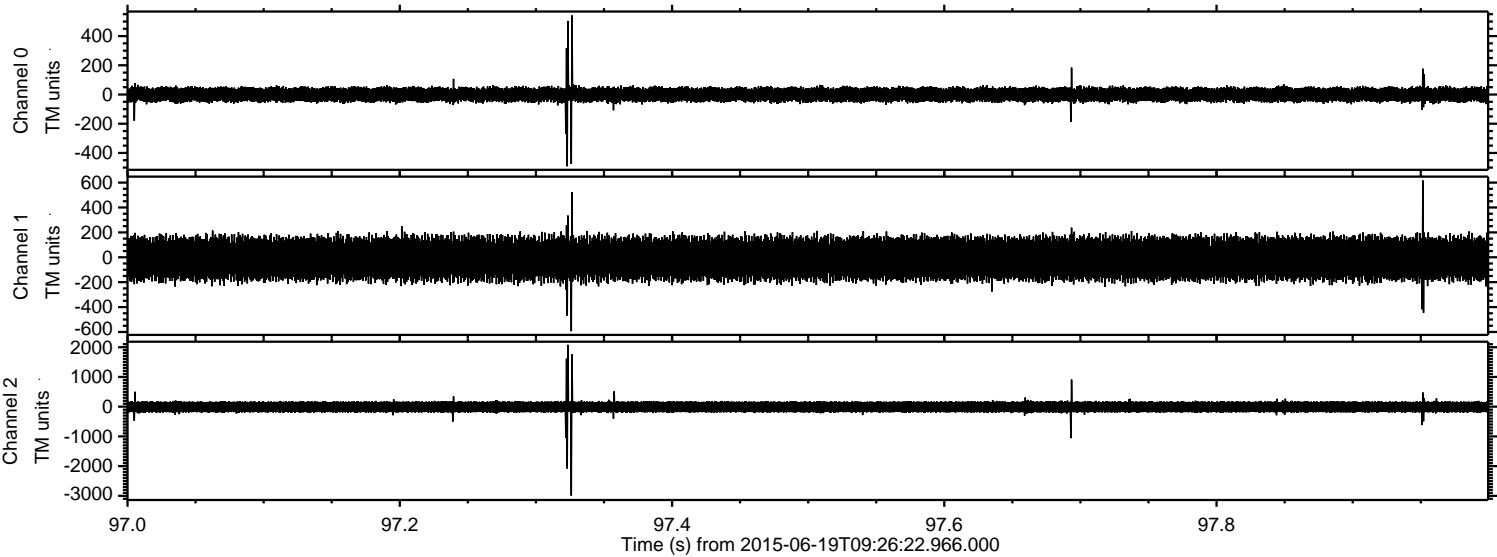

Processed Fri Jun 19 11:32:56 2015 by ELM ver.2012-10-06 from 001__elm20150619_092621__dat00.bin

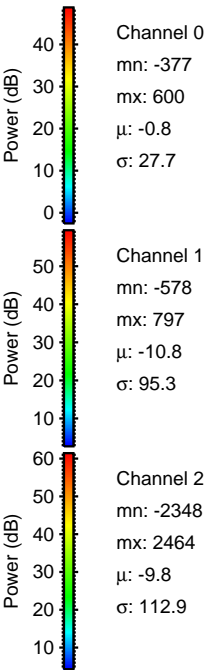
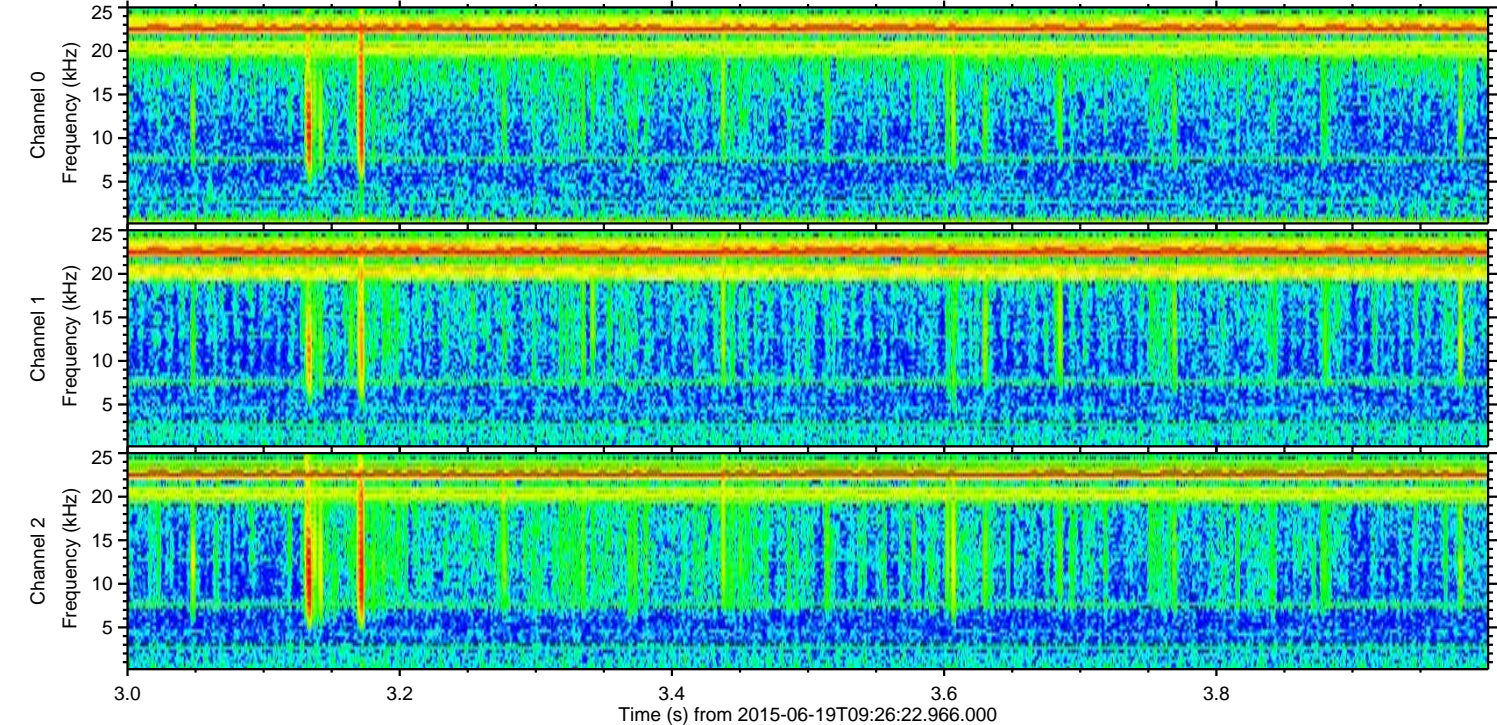
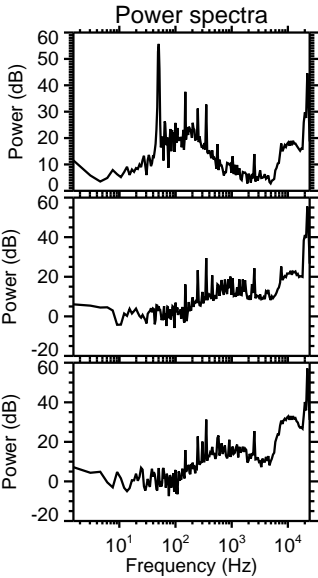
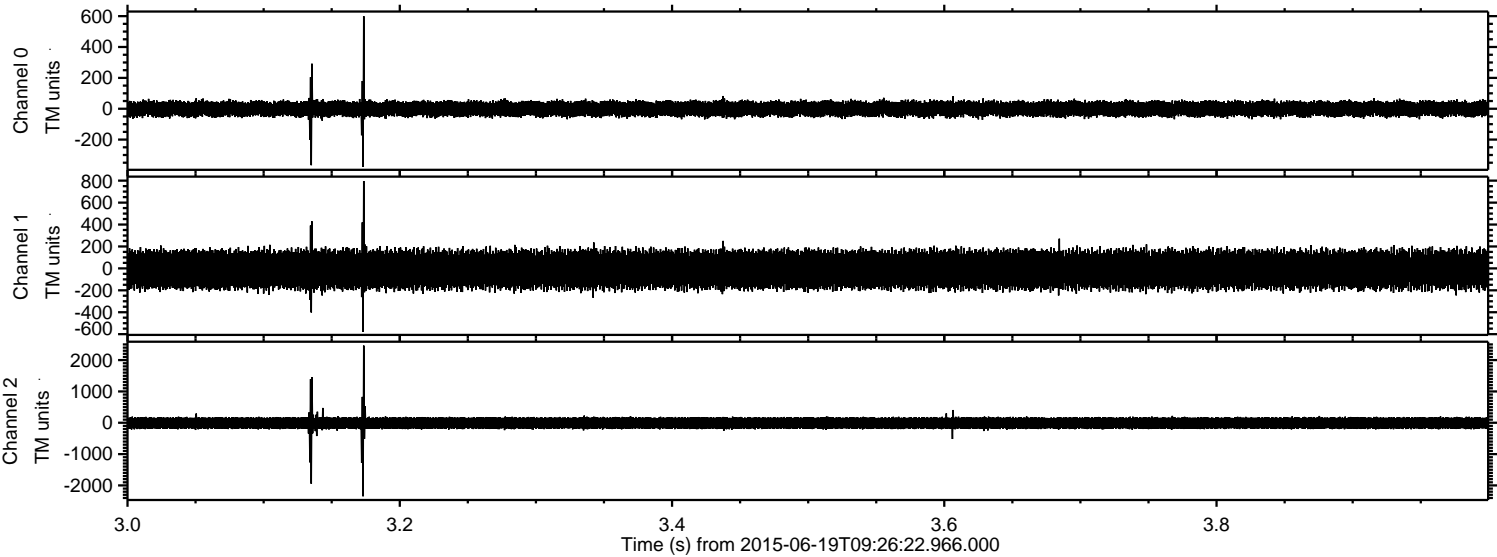

ELMAVAN 3D WAVEFORMS (Measured data sampled at 50 kHz) 51000 packets of 144 samples from 2015-06-19T09:26:22.966.000. Part 110/147

Processed Fri Jun 19 11:32:58 2015 by ELM ver.2012-10-06 from 001__elm20150619_092621__dat00.bin

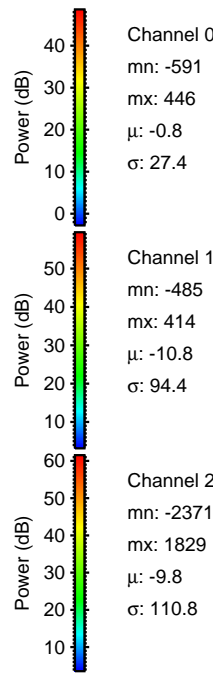
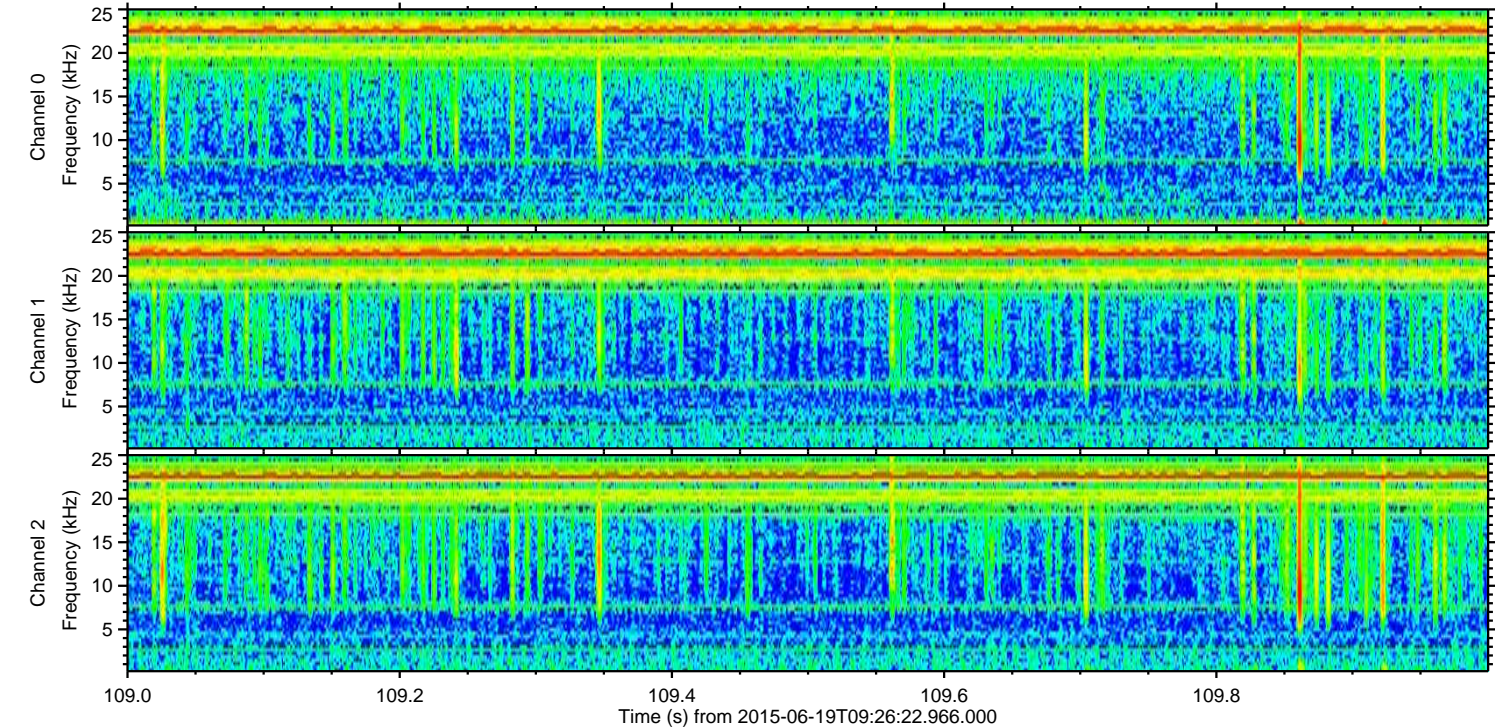
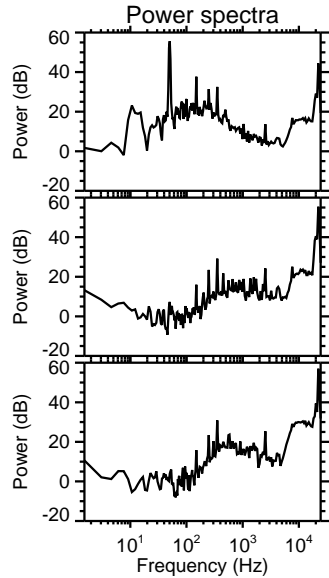
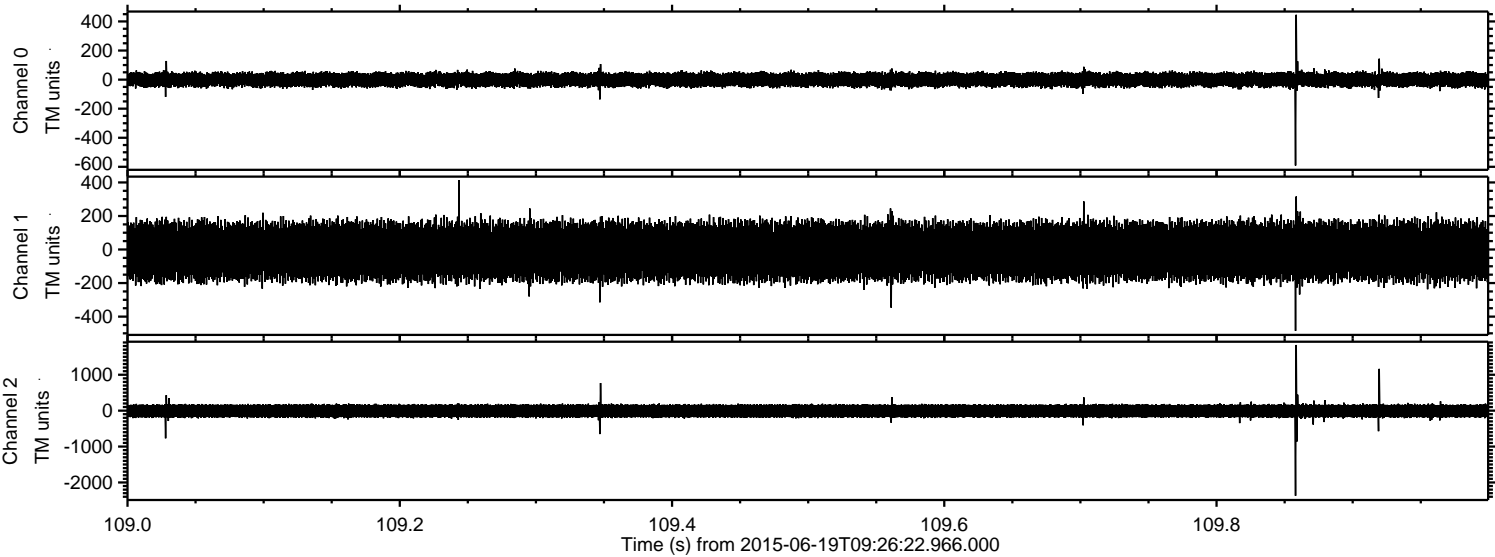

Processed Fri Jun 19 11:32:59 2015 by ELM ver.2012-10-06 from 001__elm20150619_092621__dat00.bin

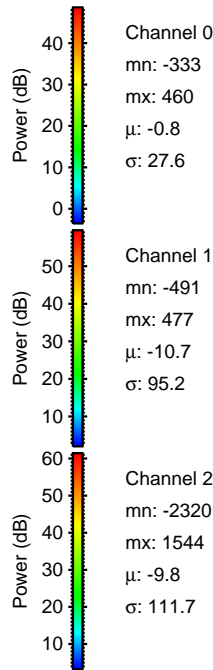
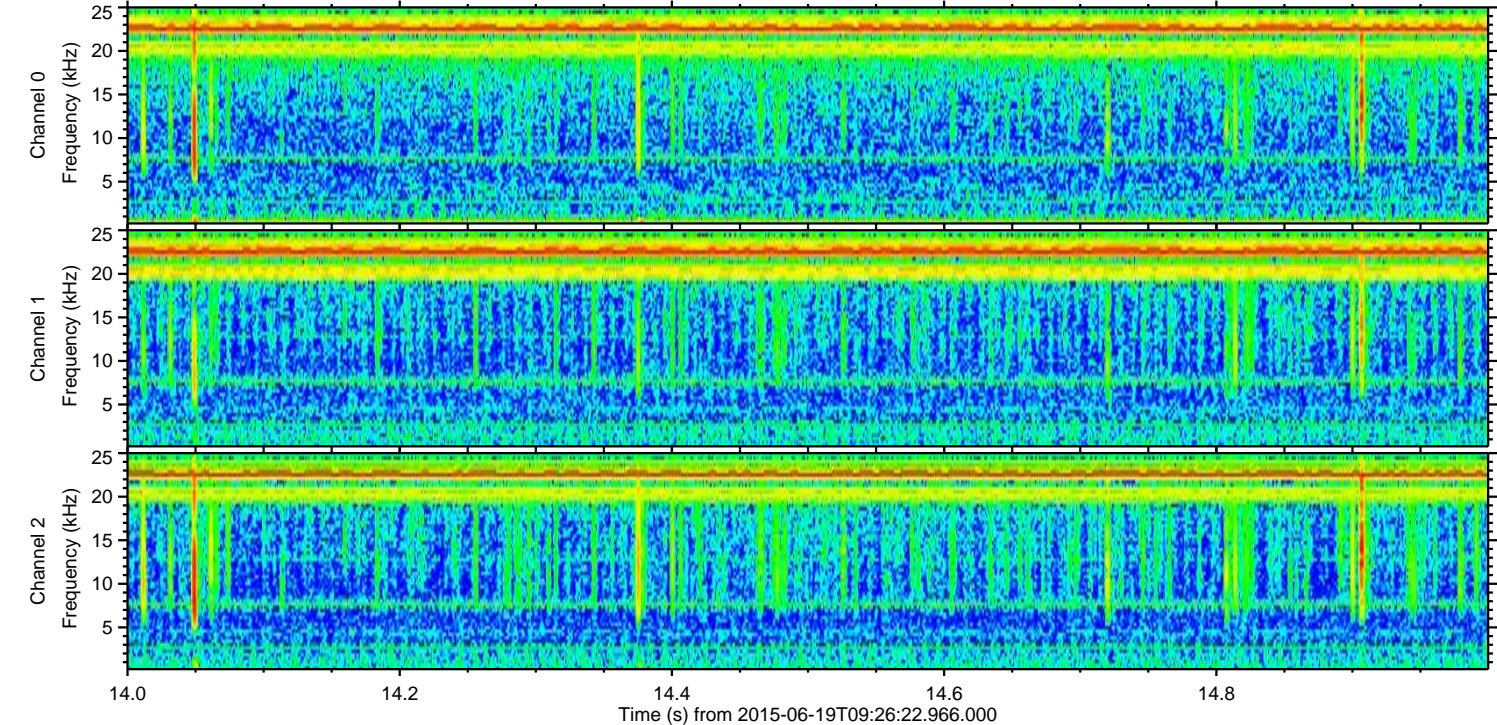
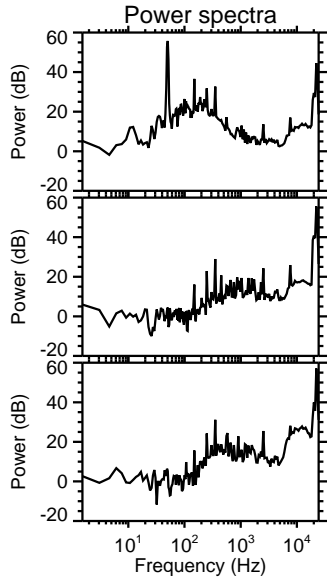
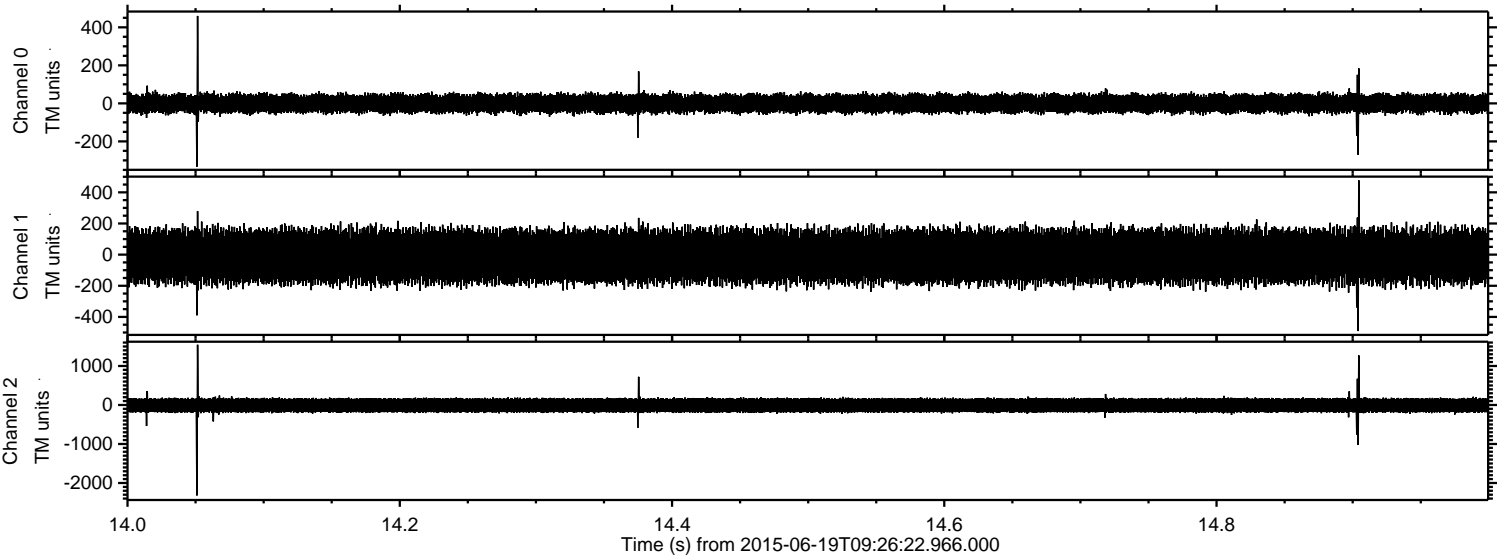

ELMAVAN 3D WAVEFORMS (Measured data sampled at 50 kHz) 51000 packets of 144 samples from 2015-06-19T09:26:22.966.000. Part 127/147

Processed Fri Jun 19 11:33:01 2015 by ELM ver.2012-10-06 from 001__elm20150619_092621__dat00.bin

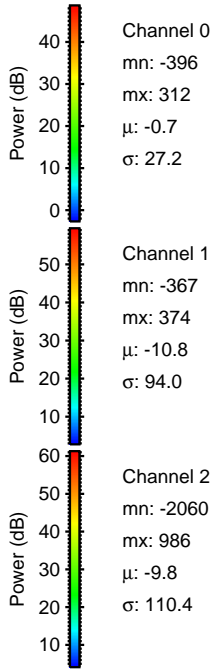
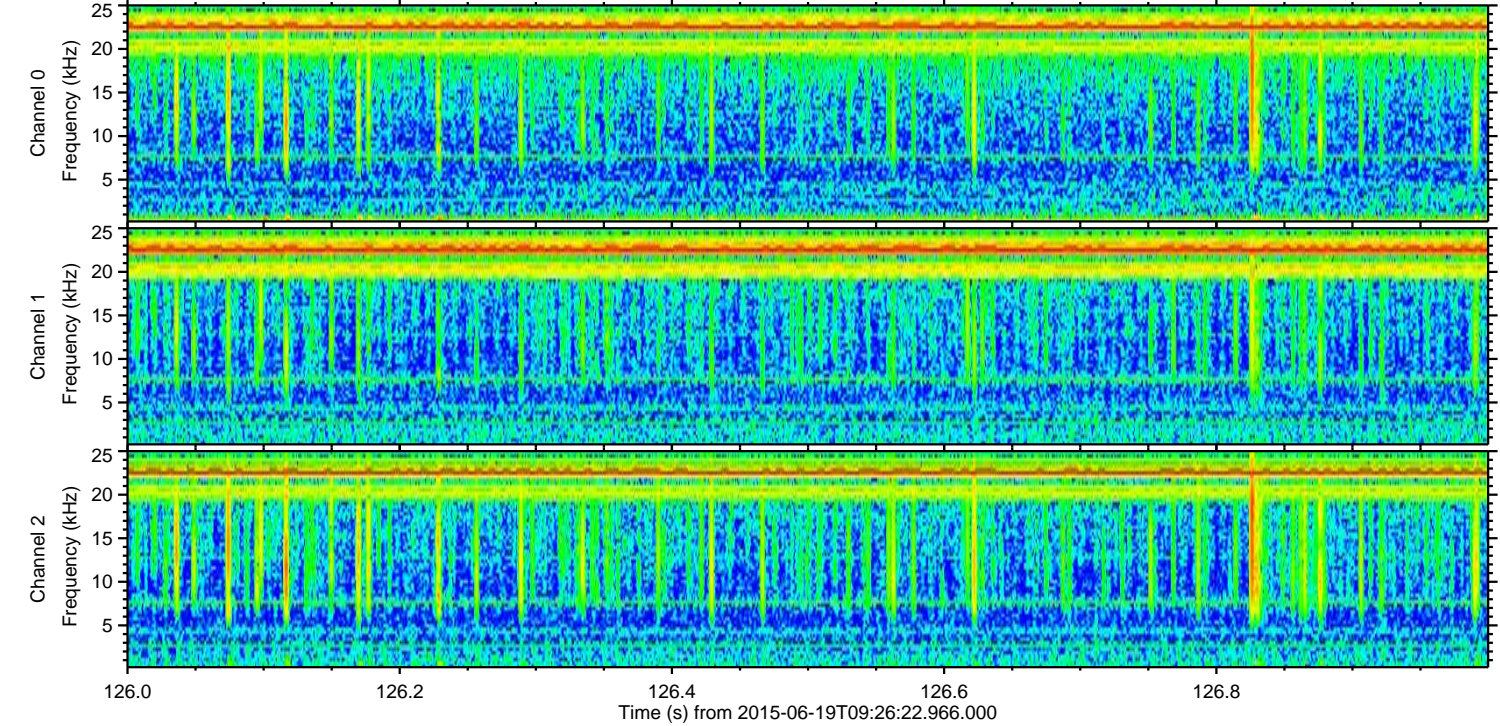
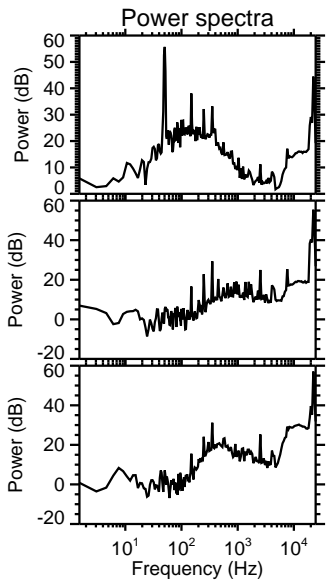
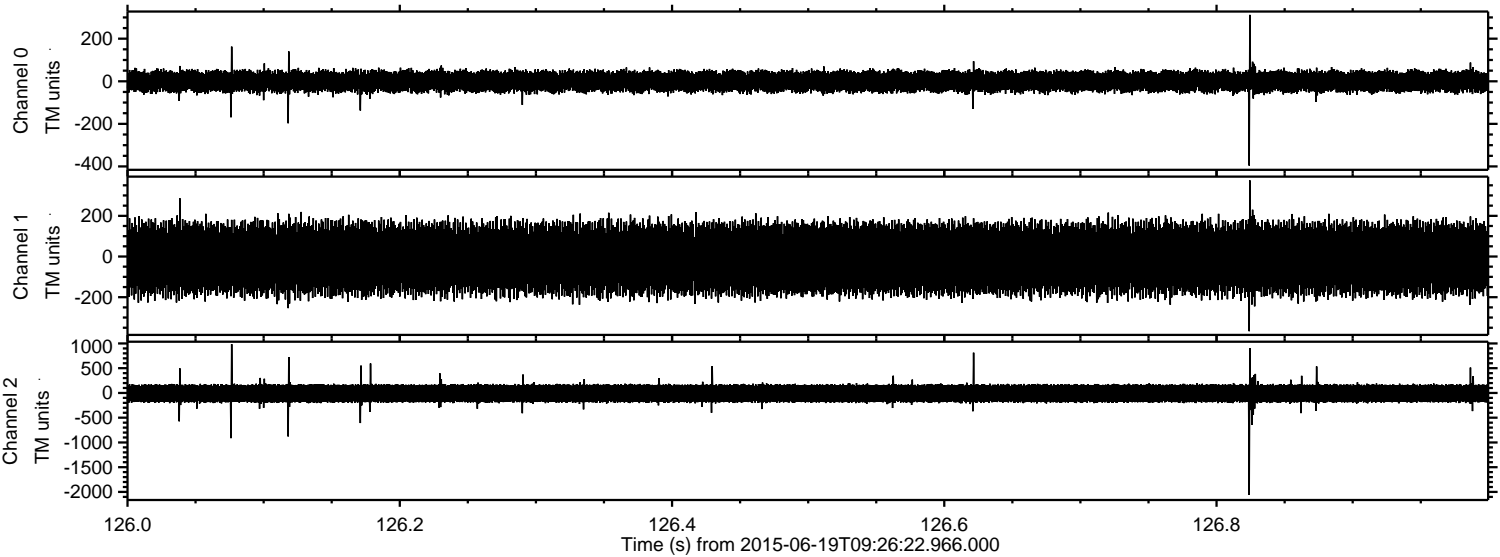

Processed Fri Jun 19 11:33:03 2015 by ELM ver.2012-10-06 from 001__elm20150619_092621__dat00.bin

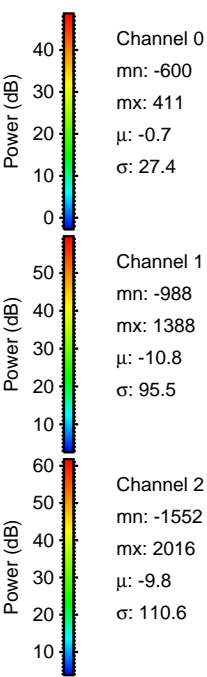
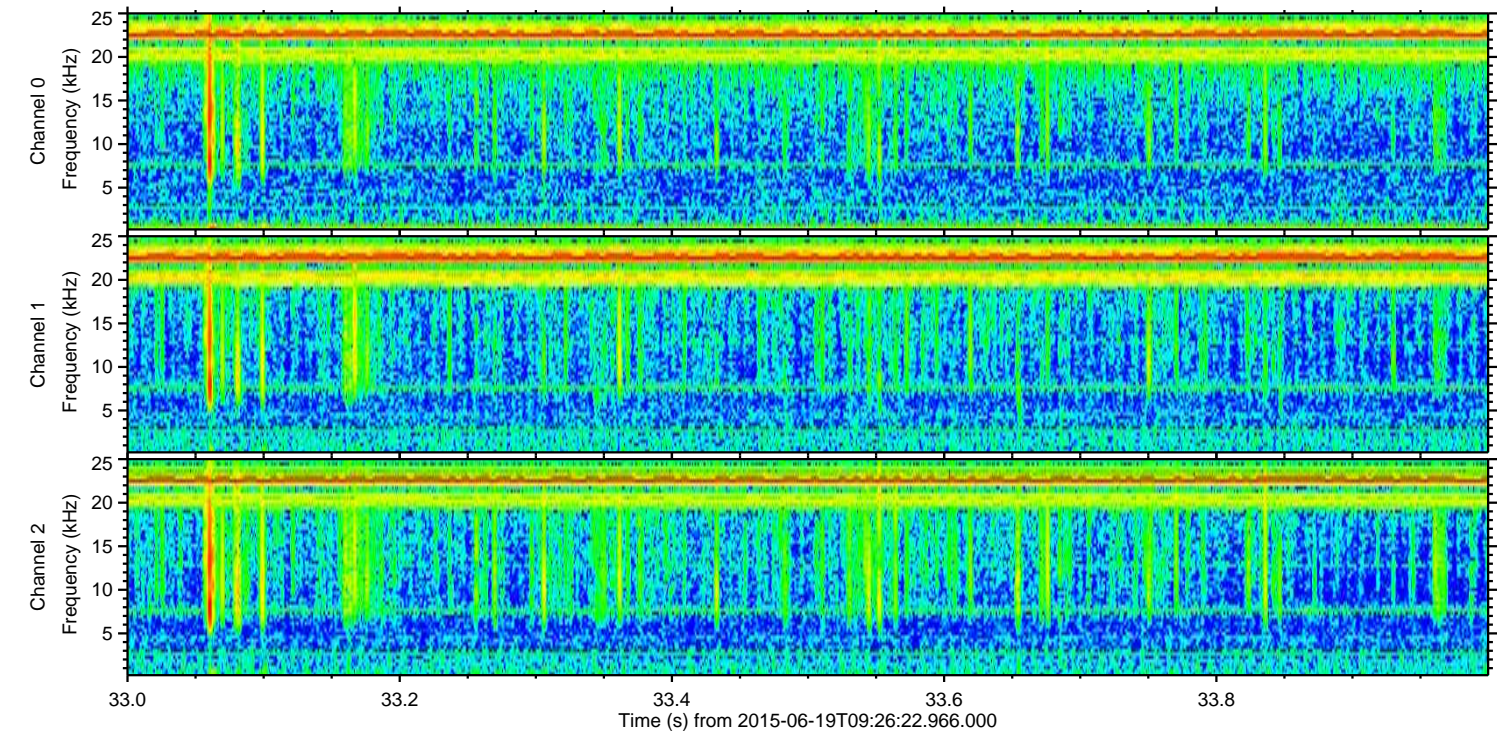
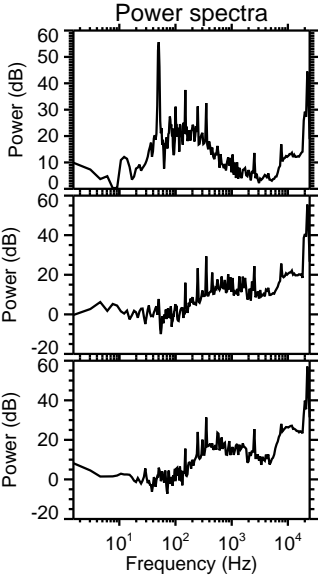
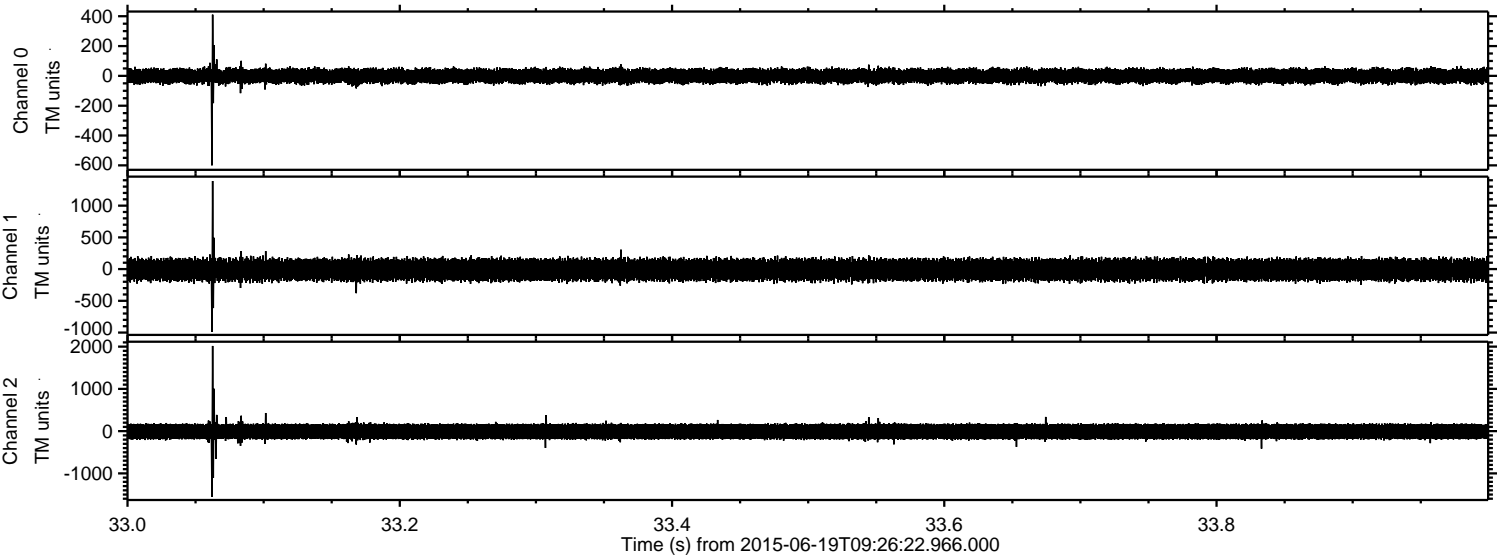

Channel 0
mn: -600
mx: 411
 μ : -0.7
 σ : 27.4

Channel 1
mn: -988
mx: 1388
 μ : -10.8
 σ : 95.5

Channel 2
mn: -1552
mx: 2016
 μ : -9.8
 σ : 110.6

Processed Fri Jun 19 11:33:04 2015 by ELM ver.2012-10-06 from 001__elm20150619_092621__dat00.bin

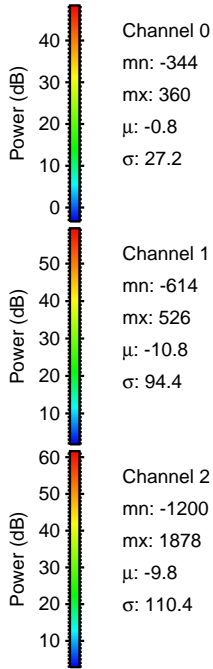
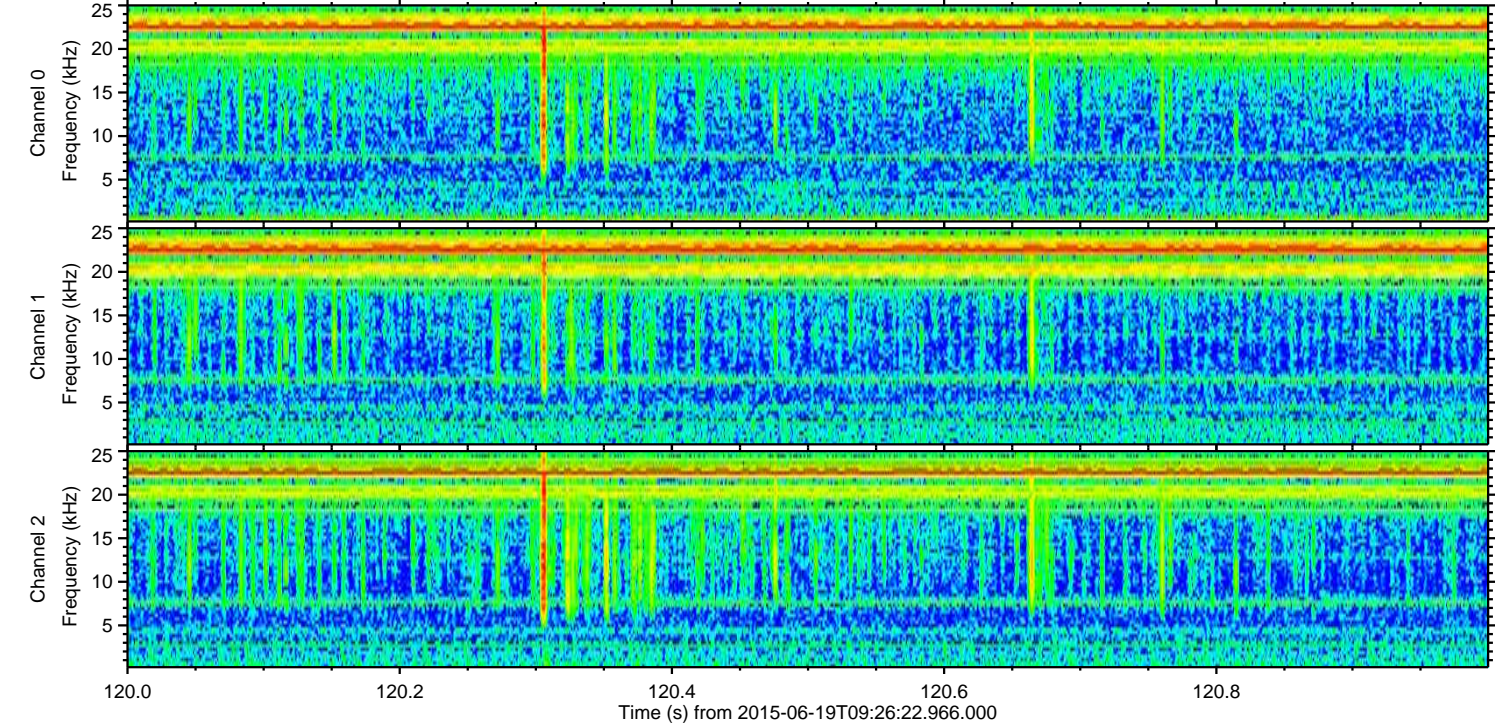
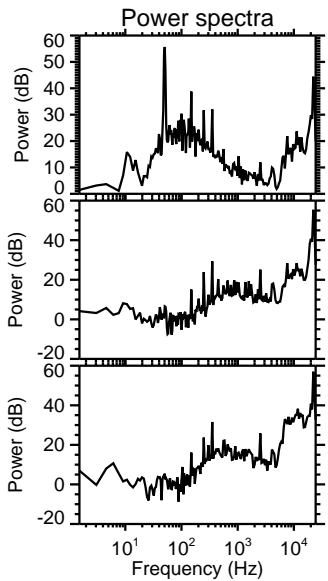
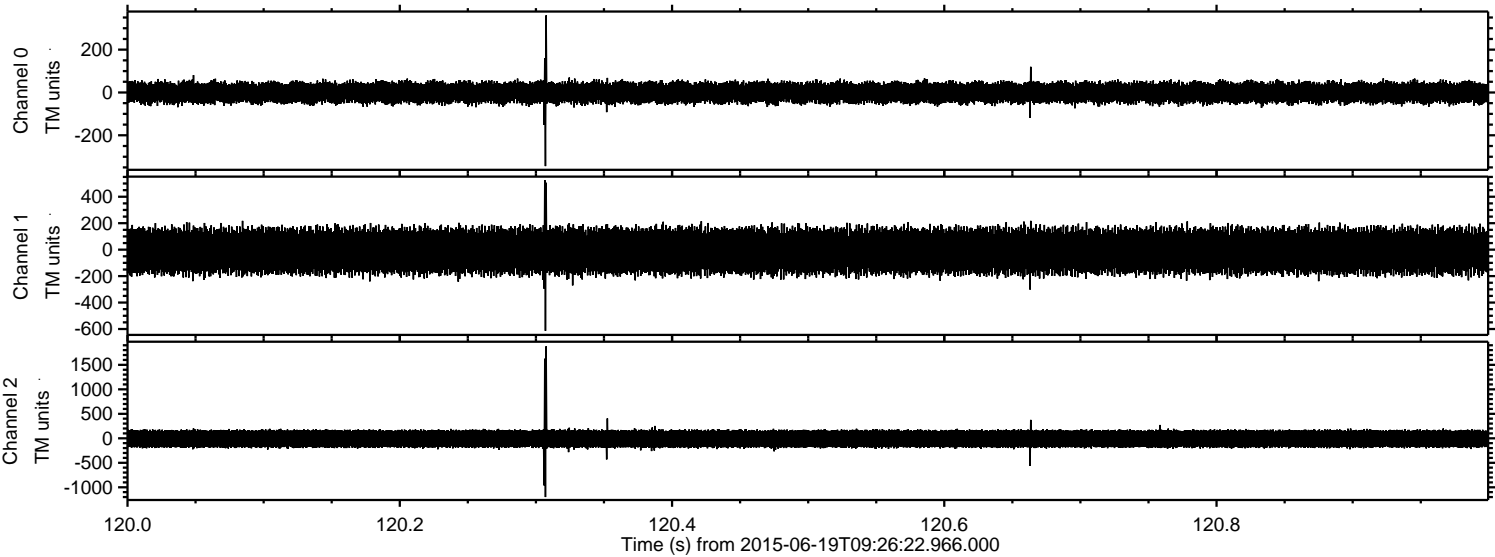

Channel 0
mn: -344
mx: 360
μ: -0.8
σ: 27.2

Channel 1
mn: -614
mx: 526
μ: -10.8
σ: 94.4

Channel 2
mn: -1200
mx: 1878
μ: -9.8
σ: 110.4

Processed Fri Jun 19 11:33:06 2015 by ELM ver.2012-10-06 from 001__elm20150619_092621__dat00.bin

