

# ELMAVAN 3D WAVEFORMS (Measured data sampled at 50 kHz) 51000 packets of 144 samples from 2015-06-19T07:26:18.219.000.

Processed Fri Jun 19 09:32:38 2015 by ELM ver.2012-10-06 from 001\_\_elm20150619\_072617\_\_dat00.bin

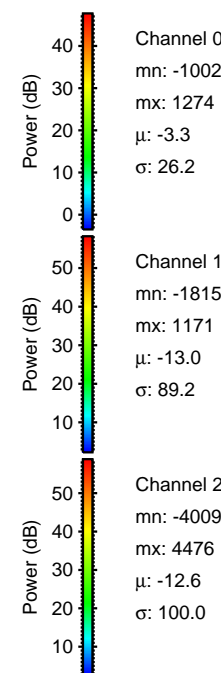

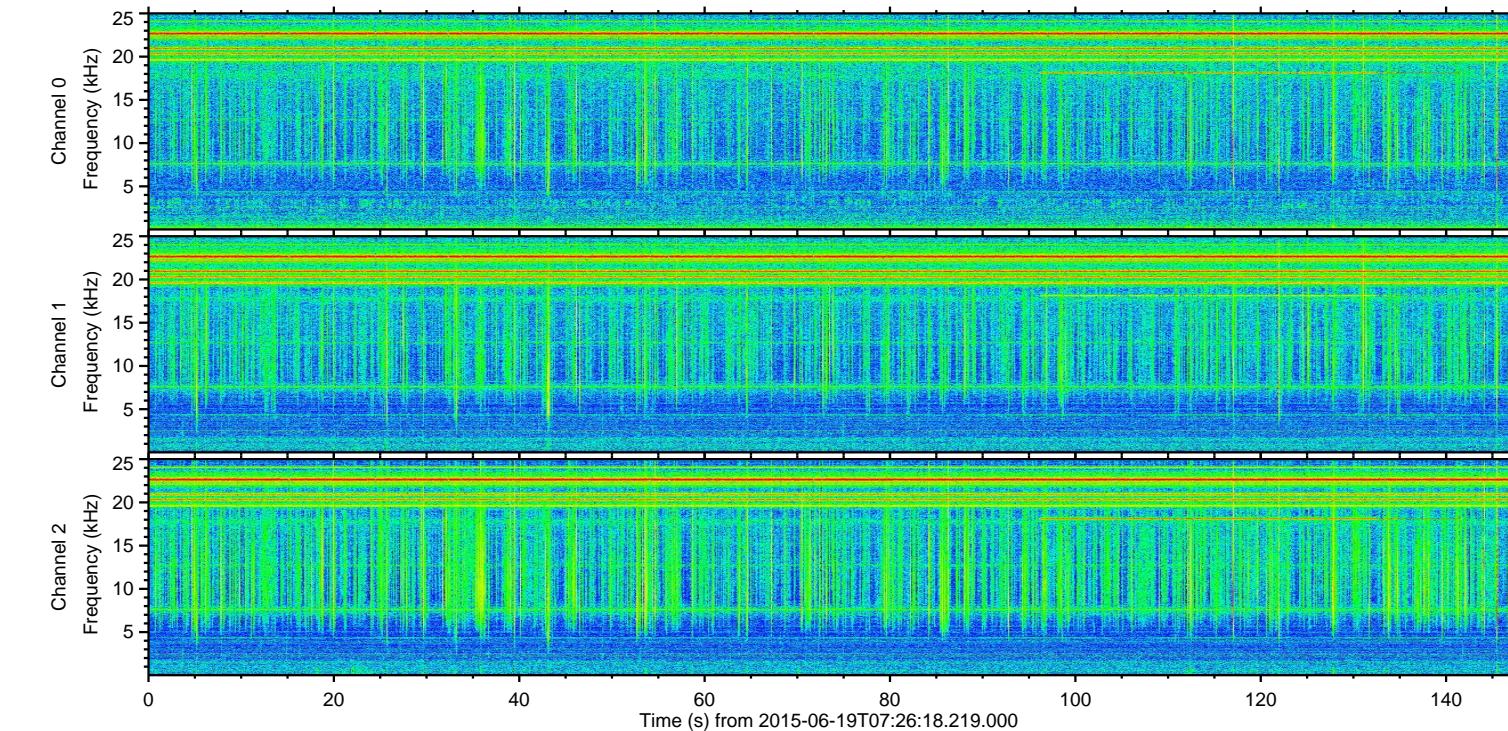
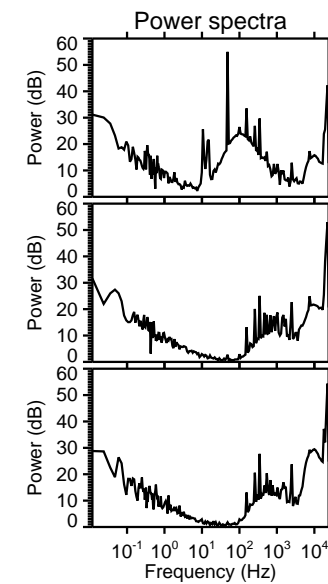
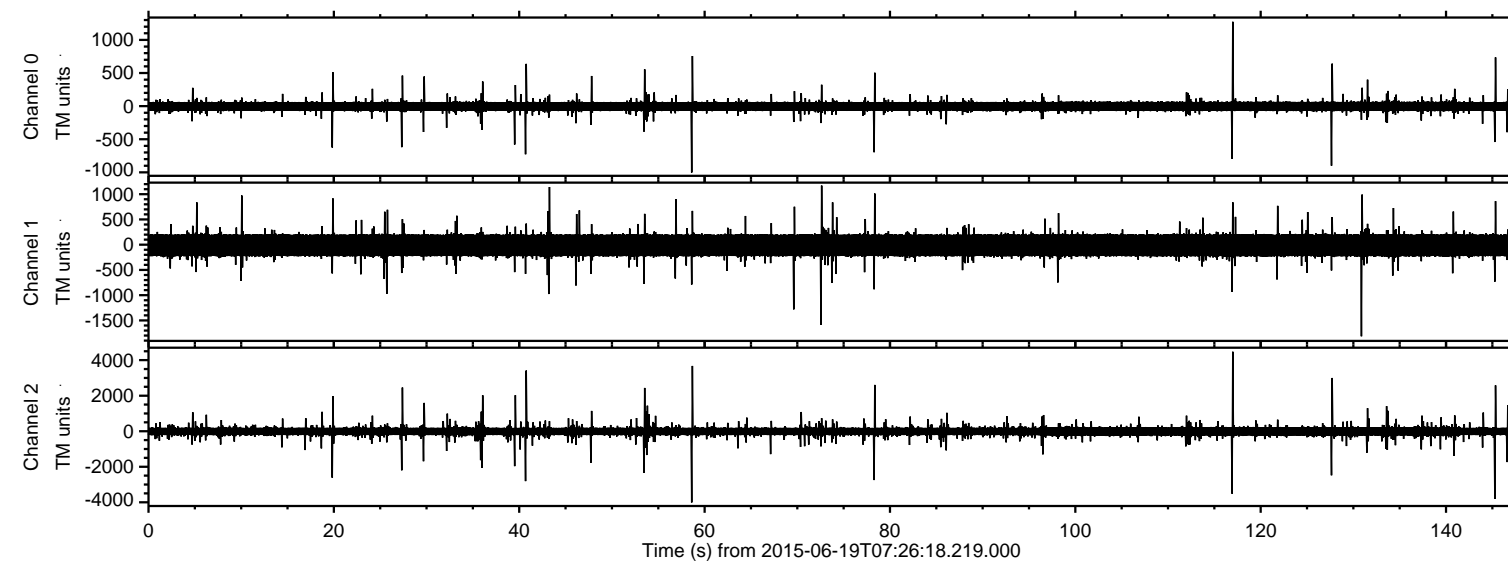

ELMAVAN 3D WAVEFORMS (Measured data sampled at 50 kHz) 51000 packets of 144 samples from 2015-06-19T07:26:18.219.000. Part 117/147

Processed Fri Jun 19 09:32:59 2015 by ELM ver.2012-10-06 from 001\_\_elm20150619\_072617\_\_dat00.bin

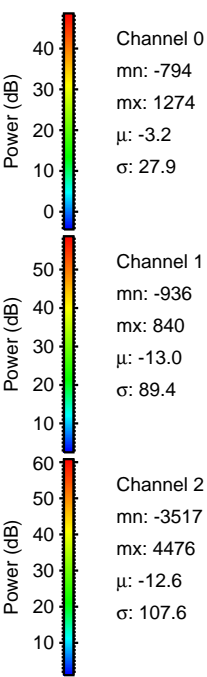
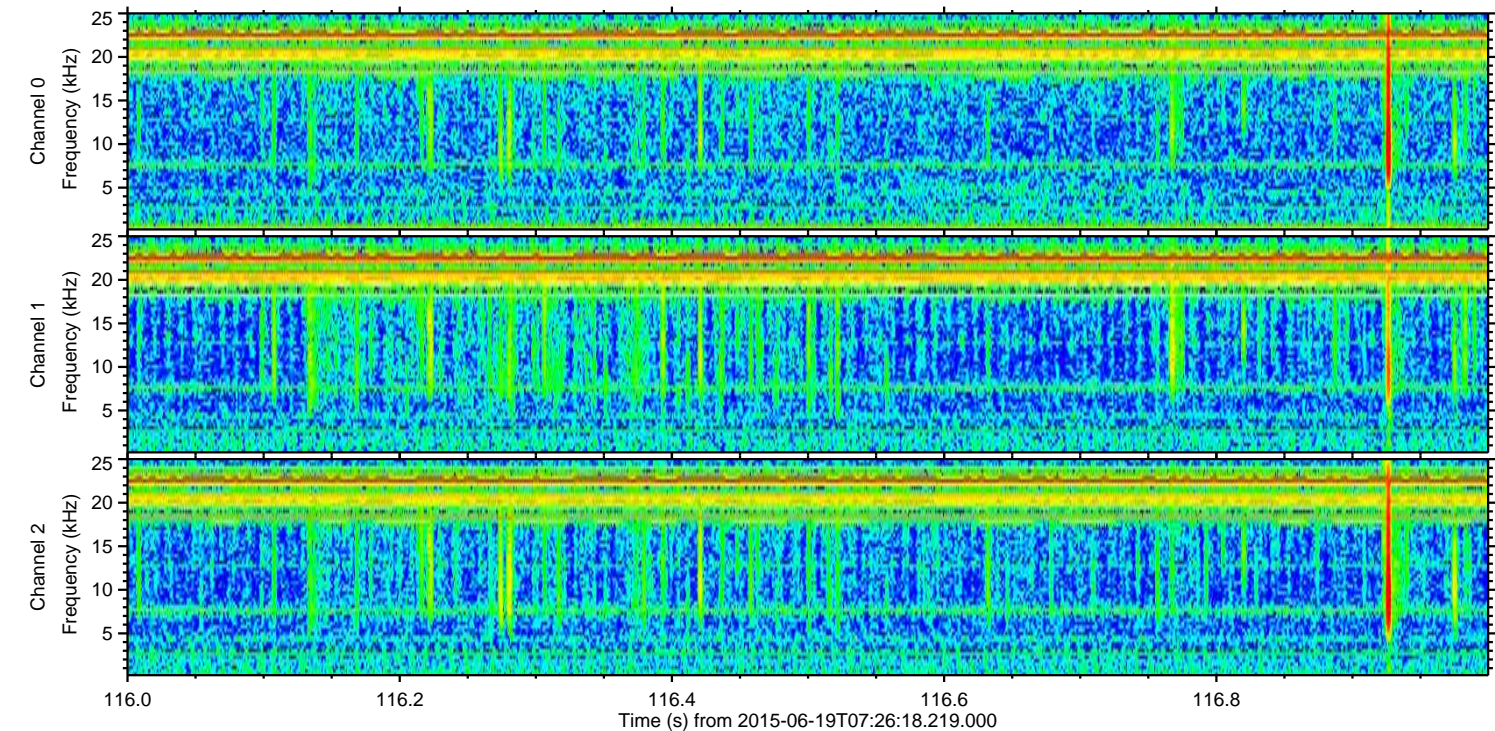
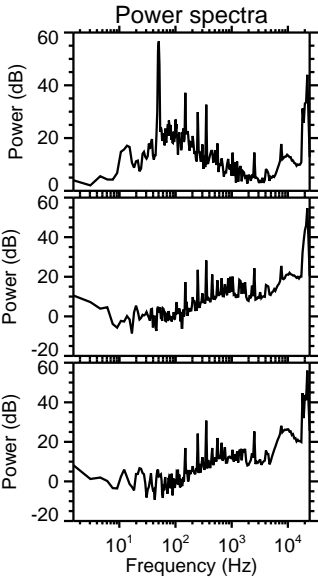
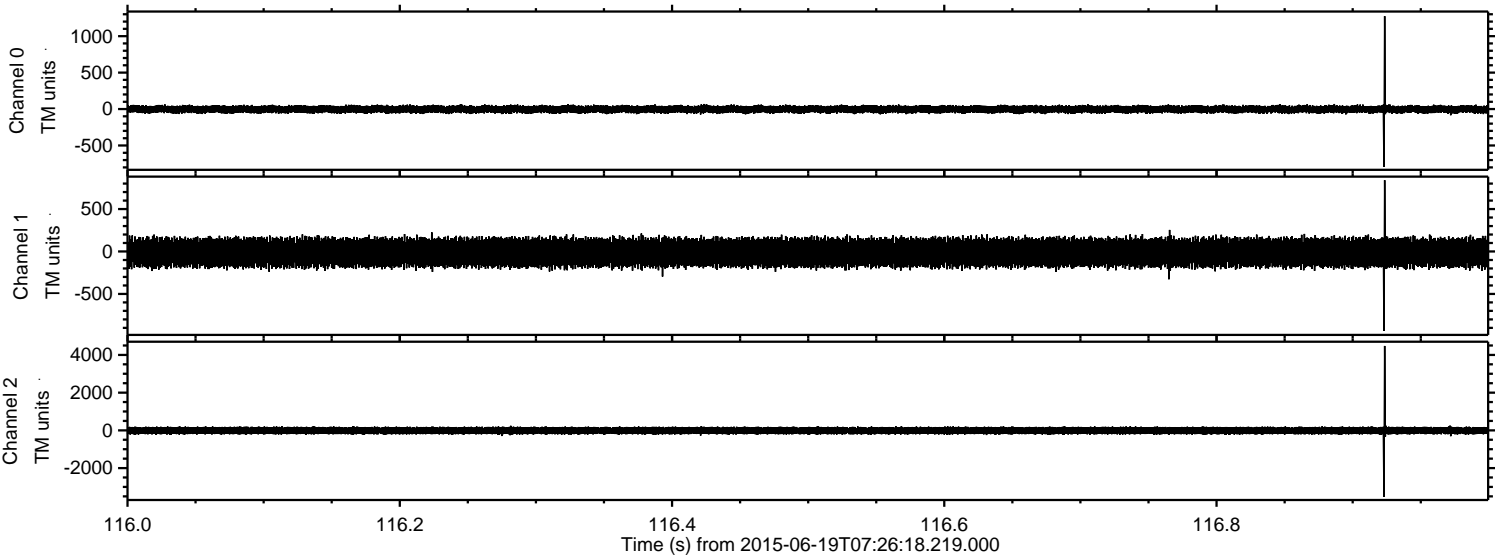



Processed Fri Jun 19 09:33:01 2015 by ELM ver.2012-10-06 from 001\_\_elm20150619\_072617\_\_dat00.bin

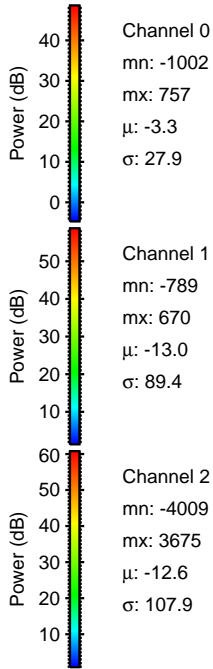
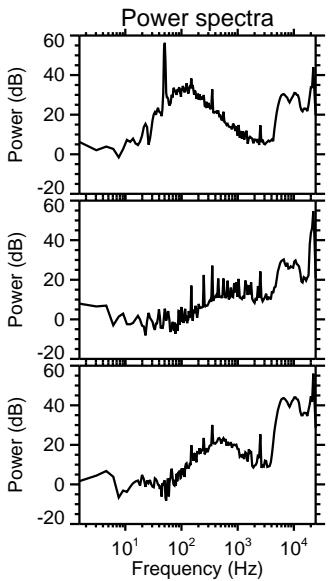
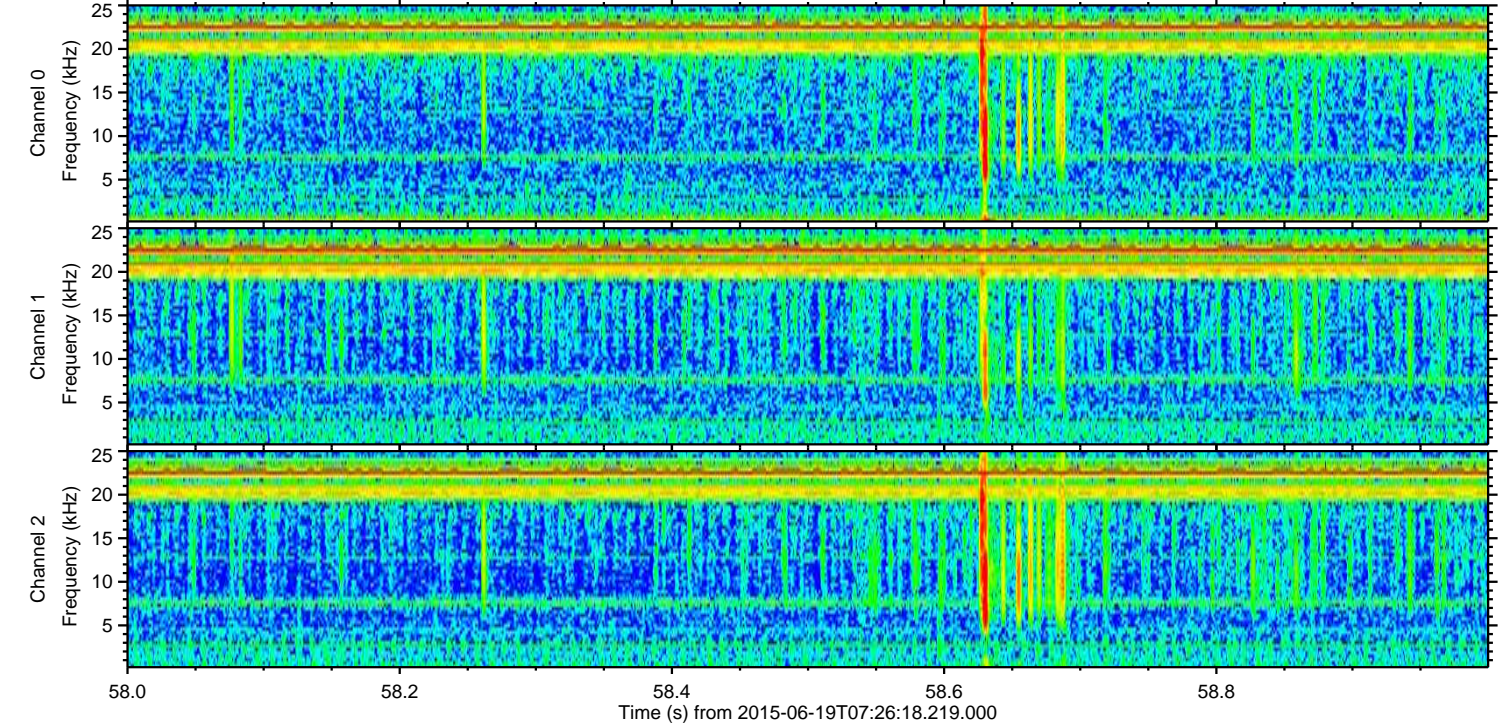
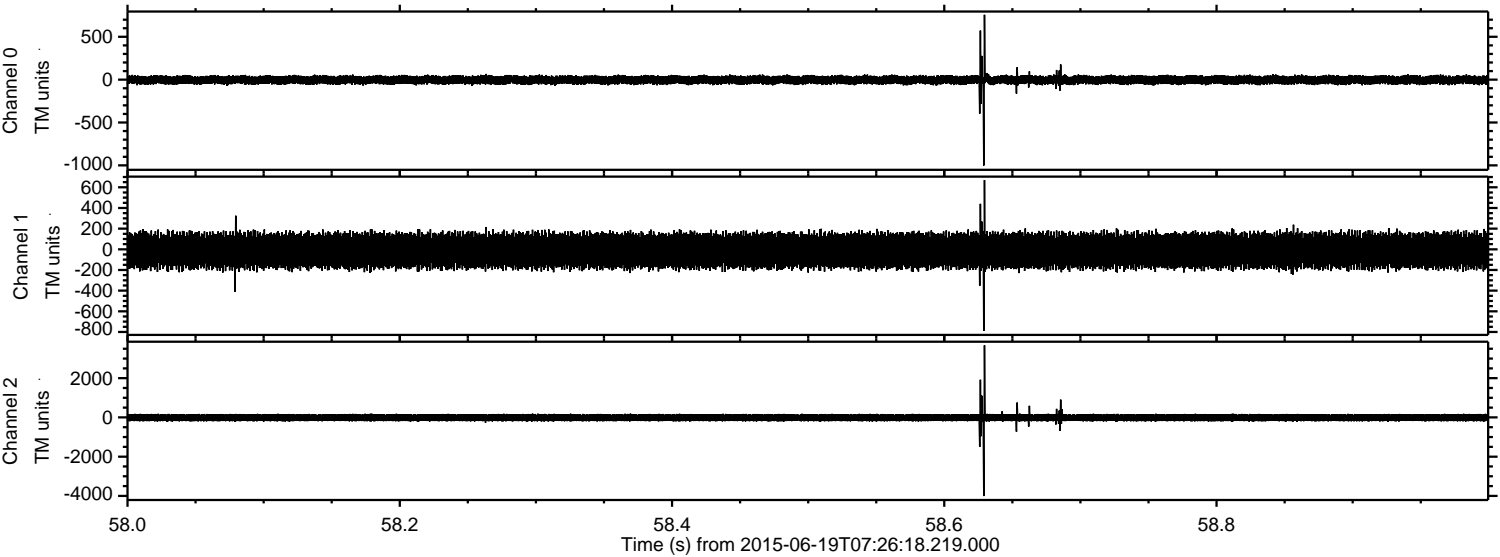

Channel 0  
mn: -1002  
mx: 757  
 $\mu$ : -3.3  
 $\sigma$ : 27.9

Channel 1  
mn: -789  
mx: 670  
 $\mu$ : -13.0  
 $\sigma$ : 89.4

Channel 2  
mn: -4009  
mx: 3675  
 $\mu$ : -12.6  
 $\sigma$ : 107.9



ELMAVAN 3D WAVEFORMS (Measured data sampled at 50 kHz) 51000 packets of 144 samples from 2015-06-19T07:26:18.219.000. Part 146/147

Processed Fri Jun 19 09:33:03 2015 by ELM ver.2012-10-06 from 001\_\_elm20150619\_072617\_\_dat00.bin

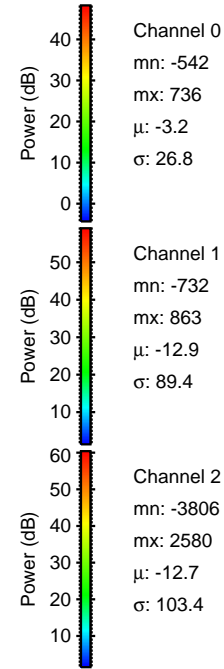
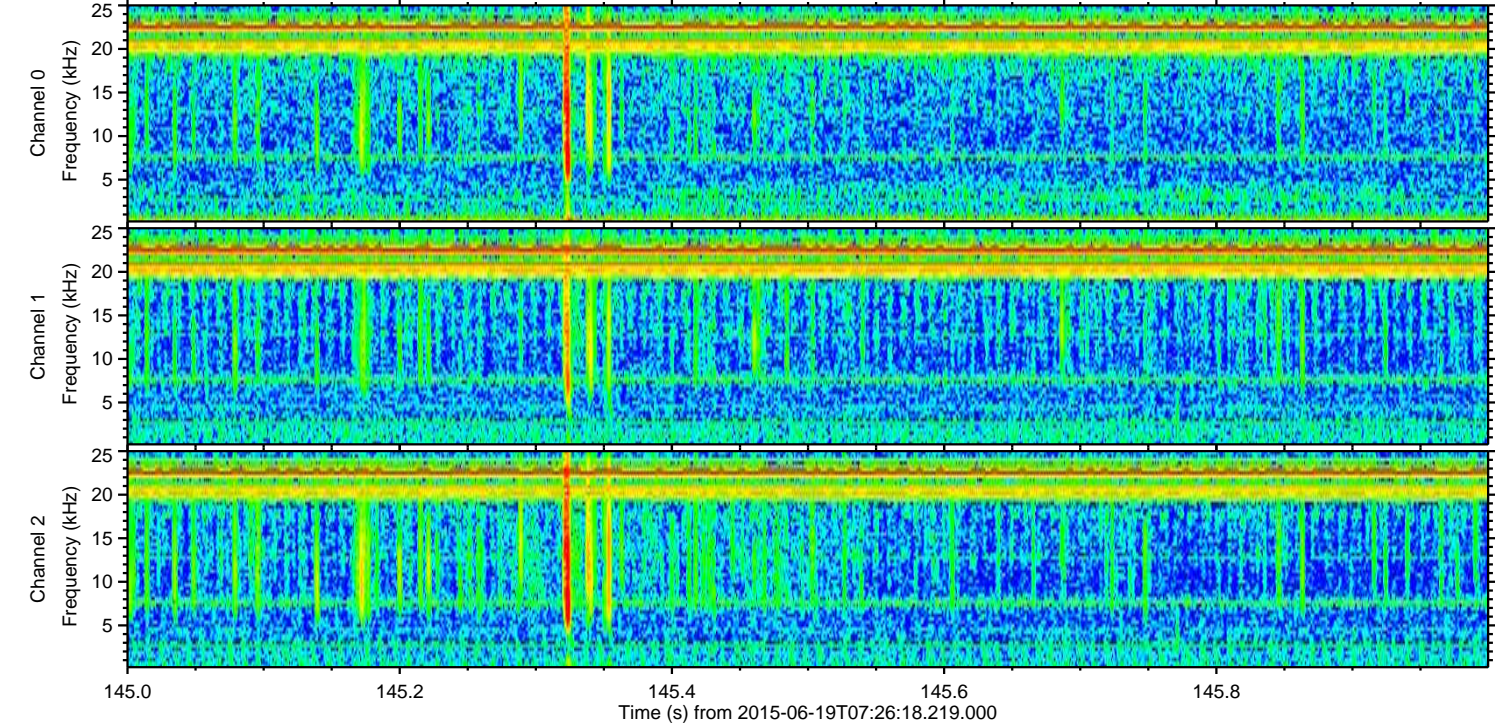
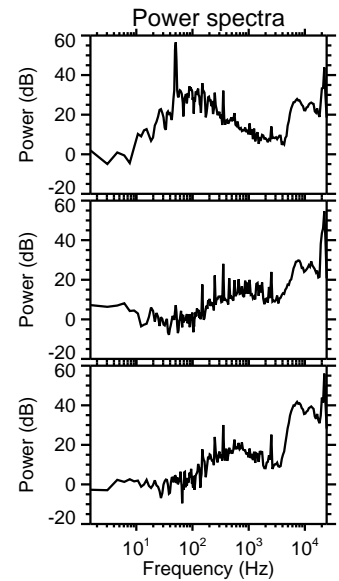
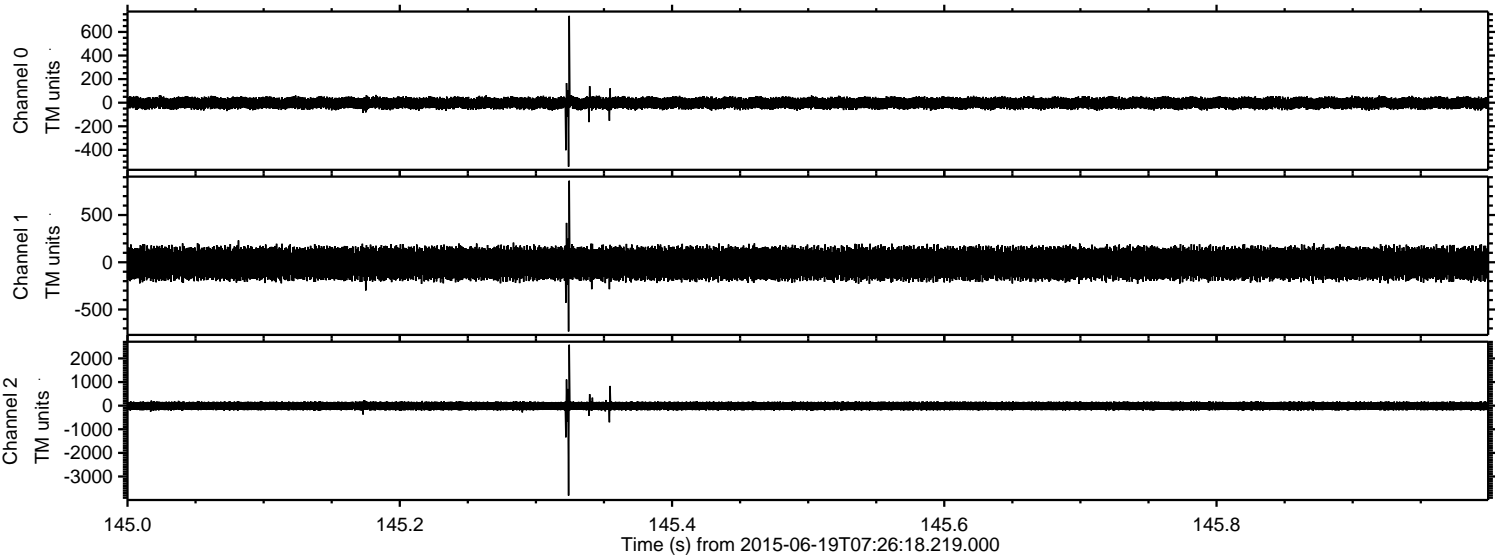

Channel 0  
mn: -542  
mx: 736  
 $\mu$ : -3.2  
 $\sigma$ : 26.8

Channel 1  
mn: -732  
mx: 863  
 $\mu$ : -12.9  
 $\sigma$ : 89.4

Channel 2  
mn: -3806  
mx: 2580  
 $\mu$ : -12.7  
 $\sigma$ : 103.4



Processed Fri Jun 19 09:33:04 2015 by ELM ver.2012-10-06 from 001\_\_elm20150619\_072617\_\_dat00.bin

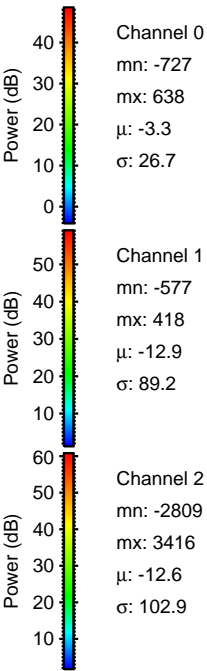
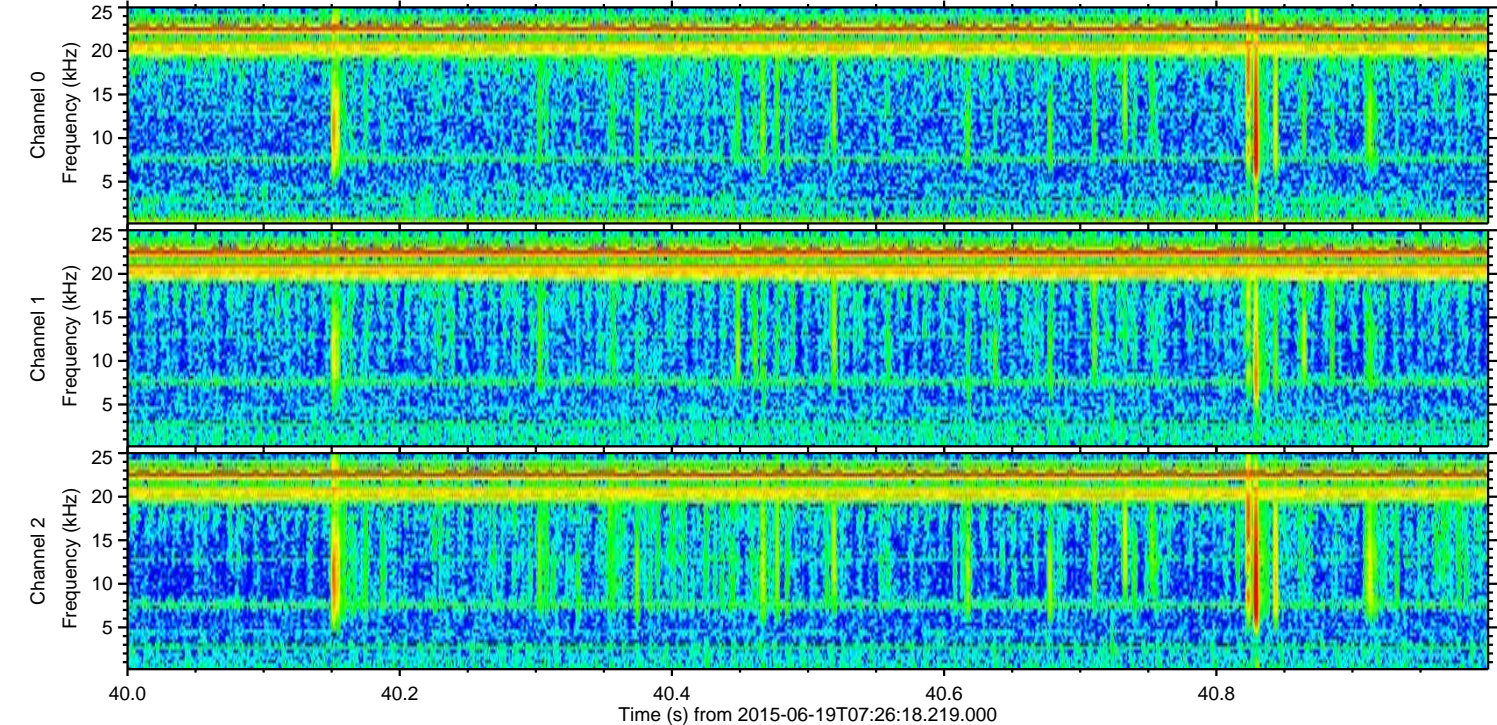
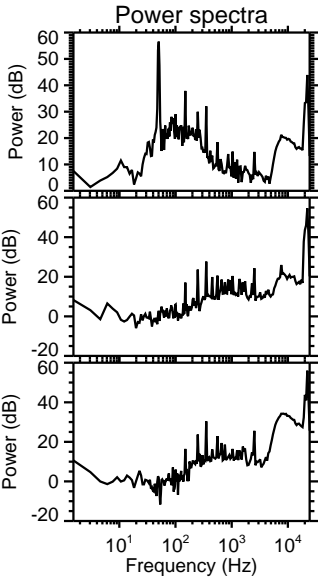
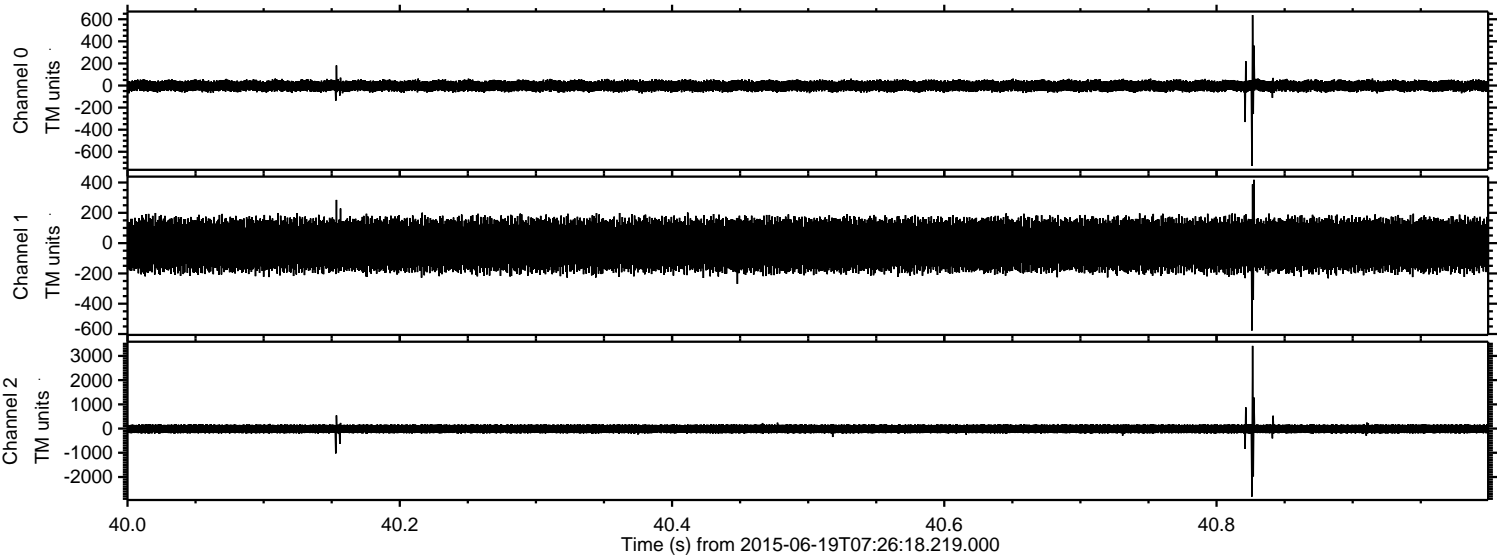



ELMAVAN 3D WAVEFORMS (Measured data sampled at 50 kHz) 51000 packets of 144 samples from 2015-06-19T07:26:18.219.000. Part 128/147

Processed Fri Jun 19 09:33:06 2015 by ELM ver.2012-10-06 from 001\_\_elm20150619\_072617\_\_dat00.bin

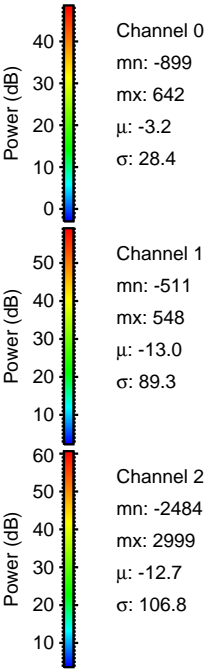
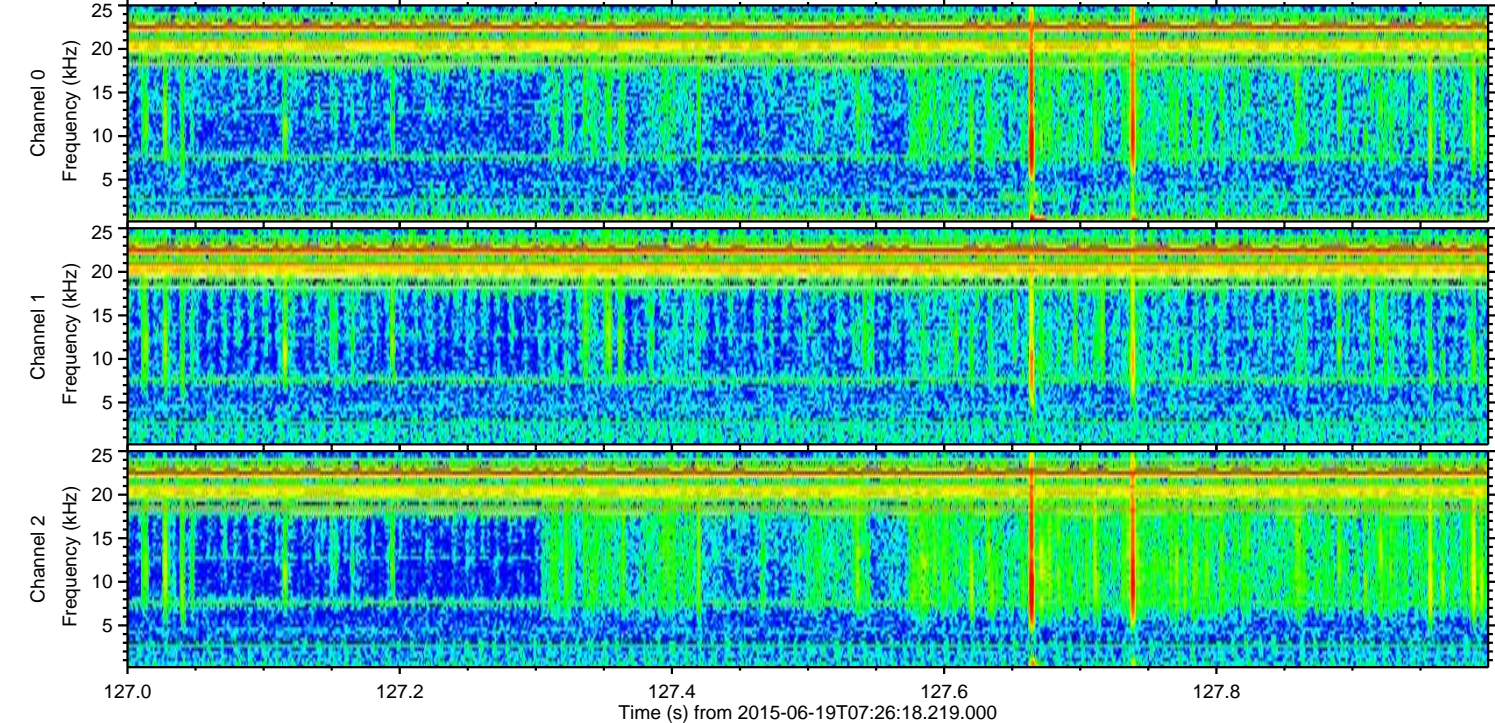
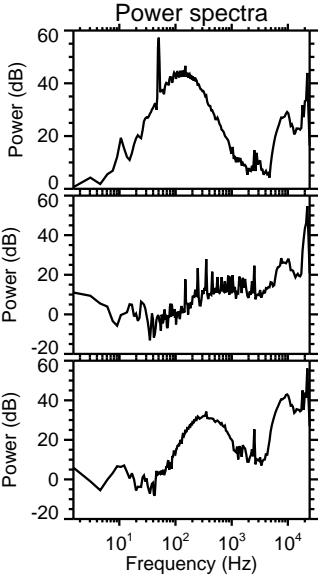
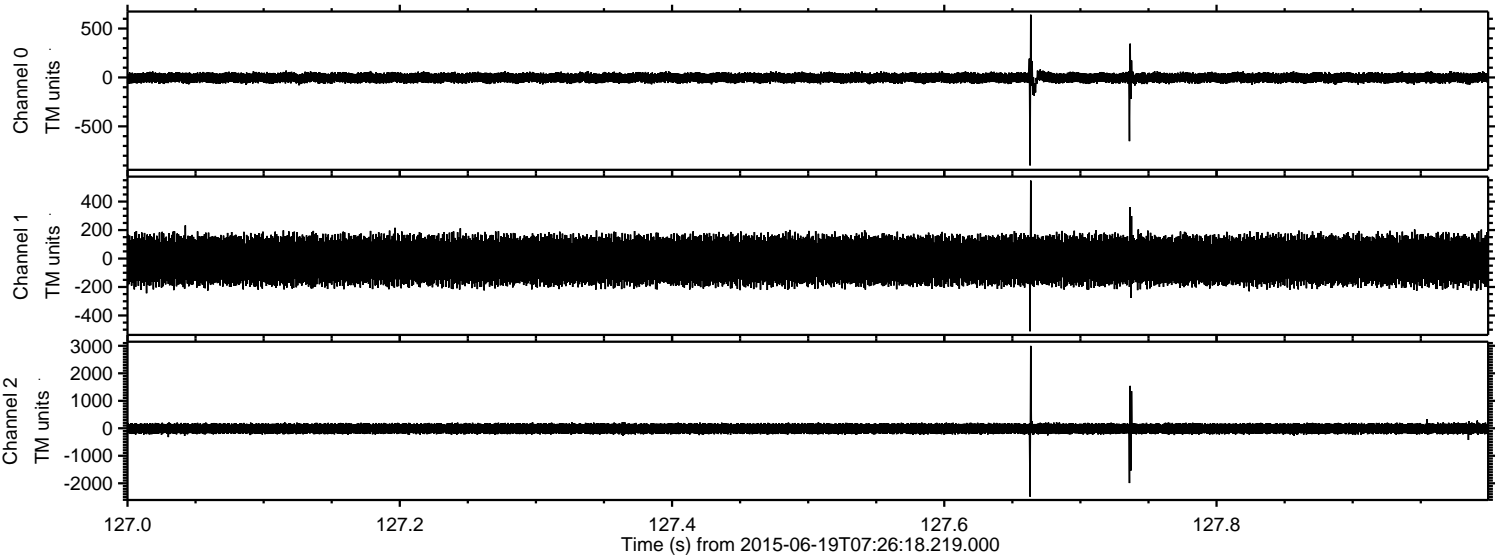



Processed Fri Jun 19 09:33:08 2015 by ELM ver.2012-10-06 from 001\_\_elm20150619\_072617\_\_dat00.bin

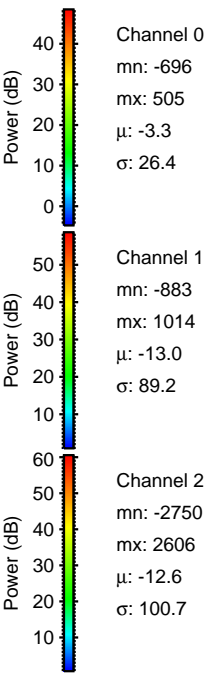
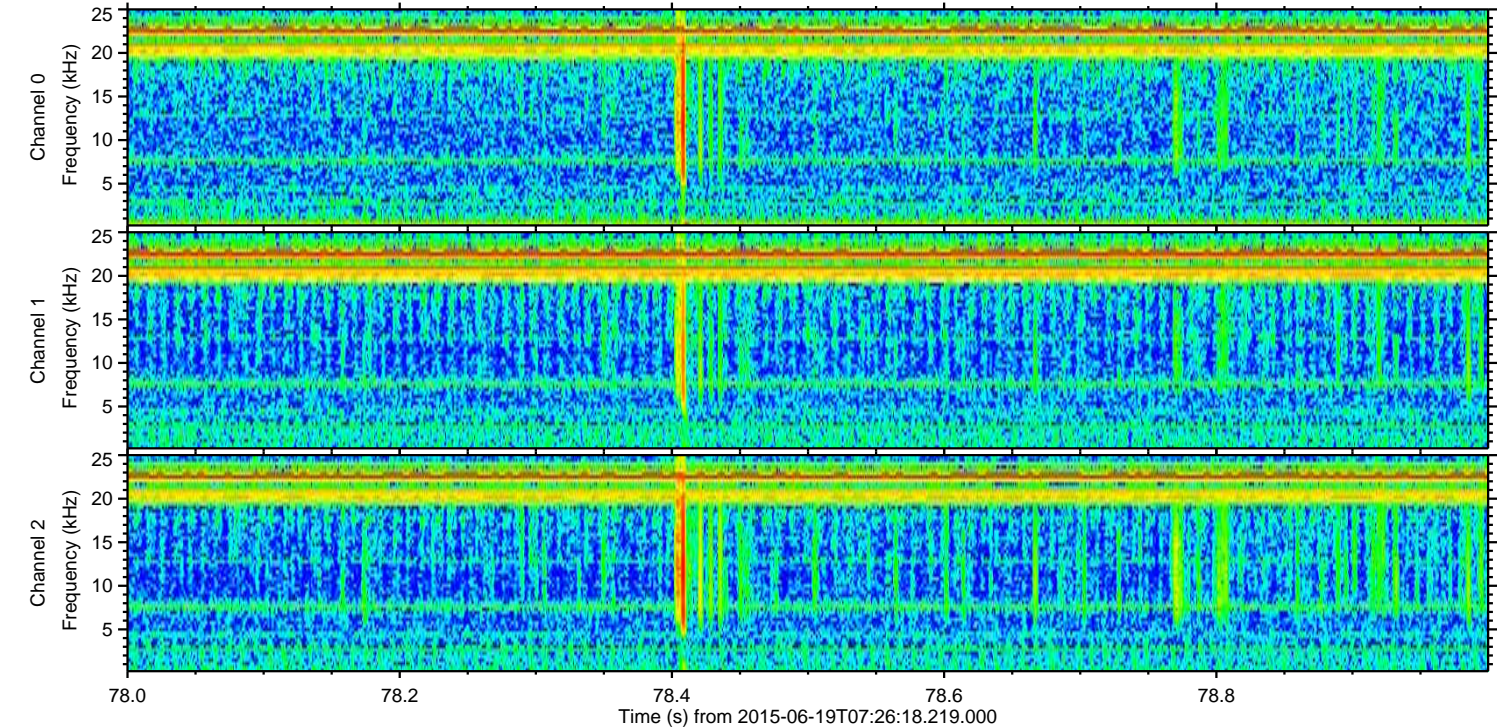
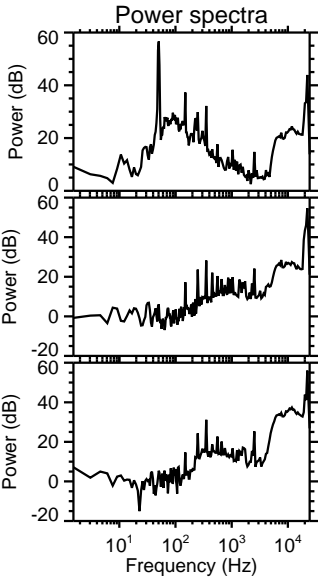
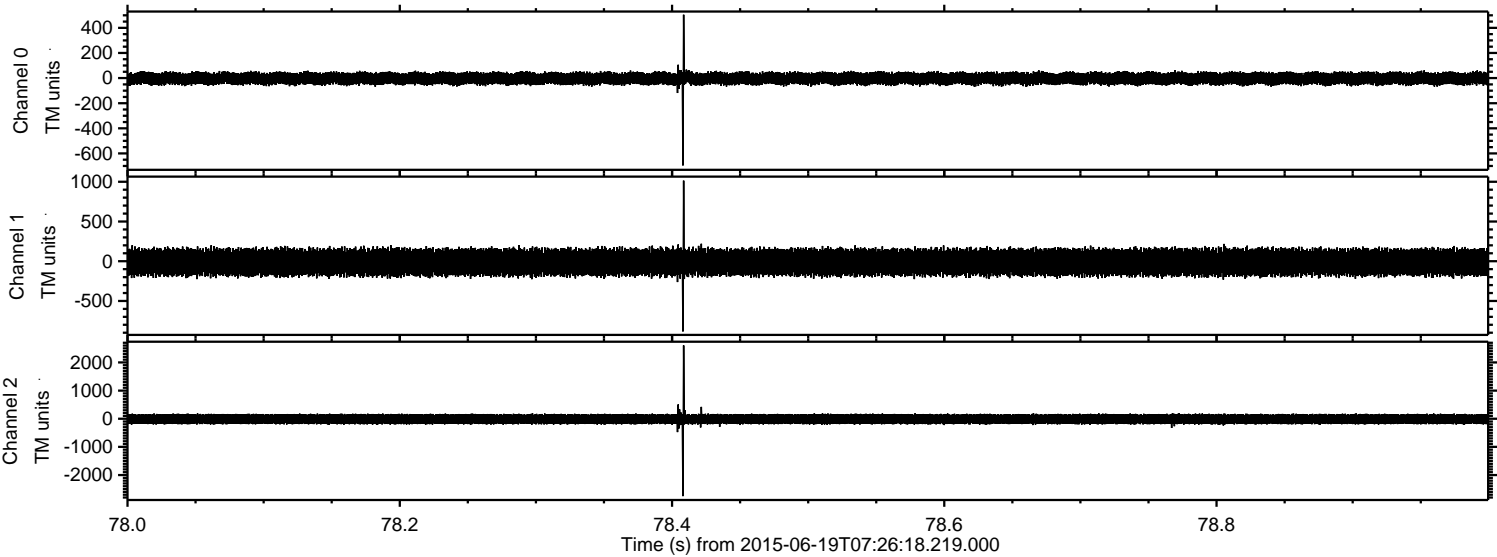

Channel 0  
mn: -696  
mx: 505  
 $\mu$ : -3.3  
 $\sigma$ : 26.4

Channel 1  
mn: -883  
mx: 1014  
 $\mu$ : -13.0  
 $\sigma$ : 89.2

Channel 2  
mn: -2750  
mx: 2606  
 $\mu$ : -12.6  
 $\sigma$ : 100.7



Processed Fri Jun 19 09:33:10 2015 by ELM ver.2012-10-06 from 001\_\_elm20150619\_072617\_\_dat00.bin

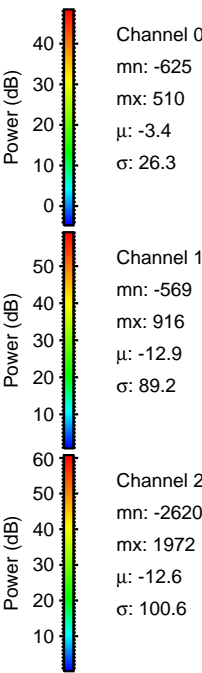
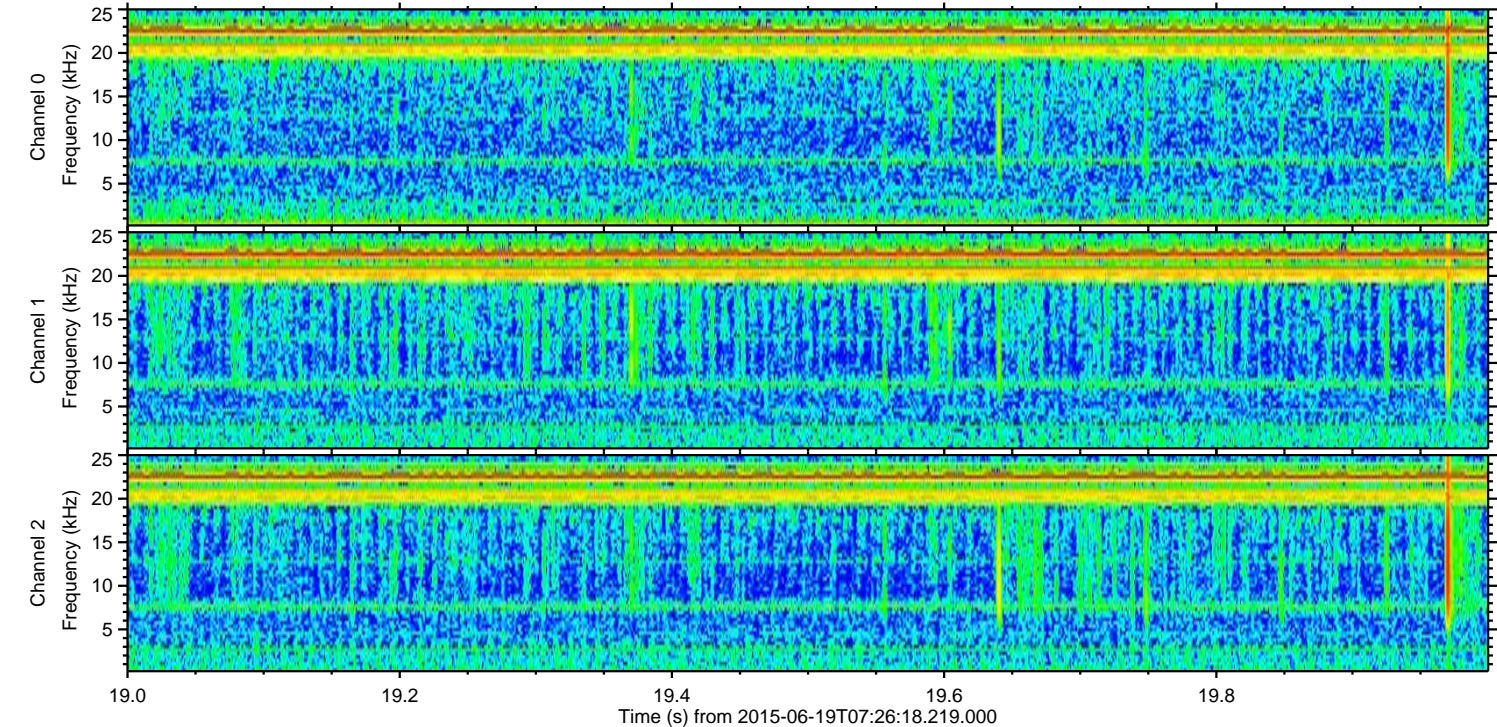
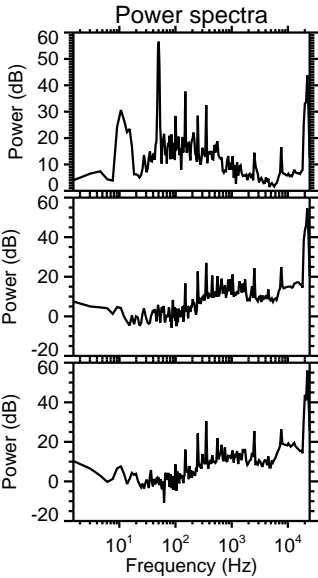
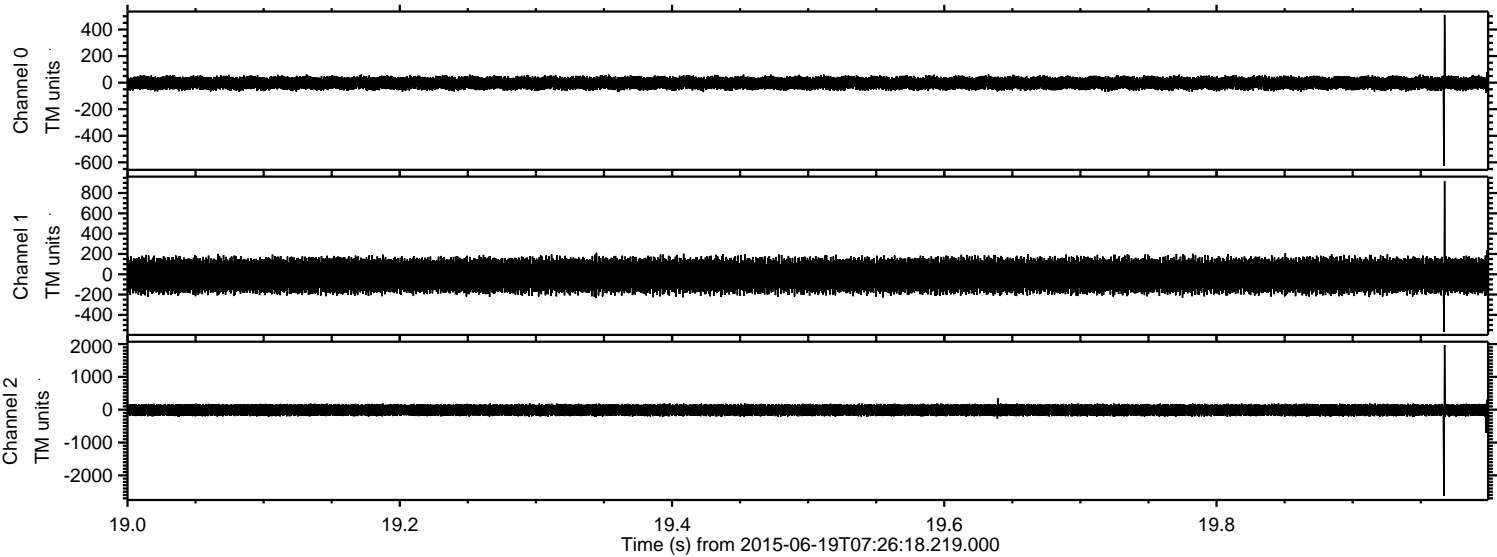



Processed Fri Jun 19 09:33:12 2015 by ELM ver.2012-10-06 from 001\_\_elm20150619\_072617\_\_dat00.bin

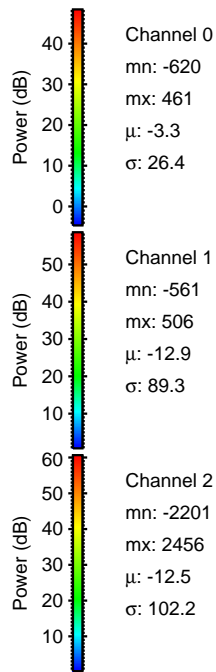
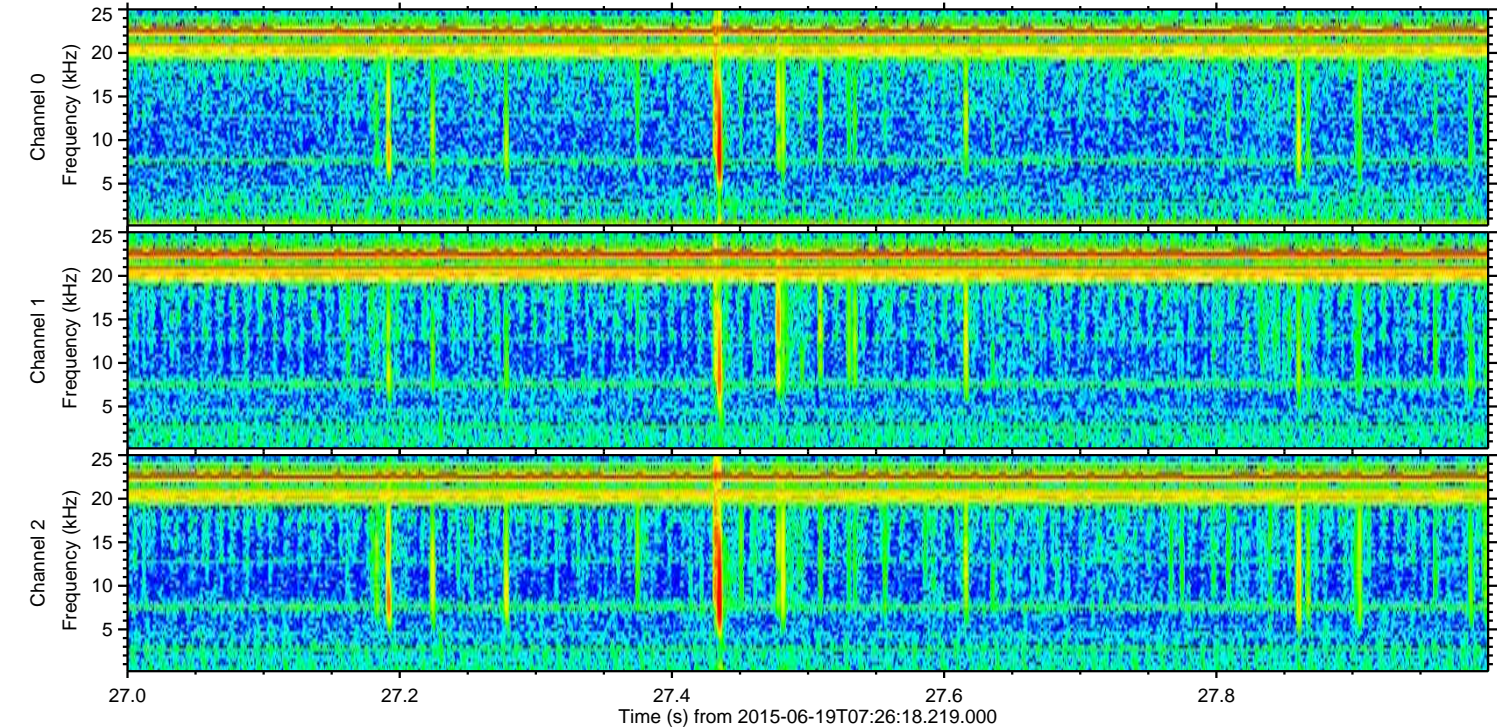
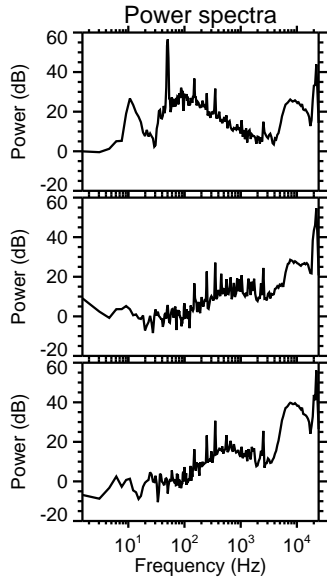
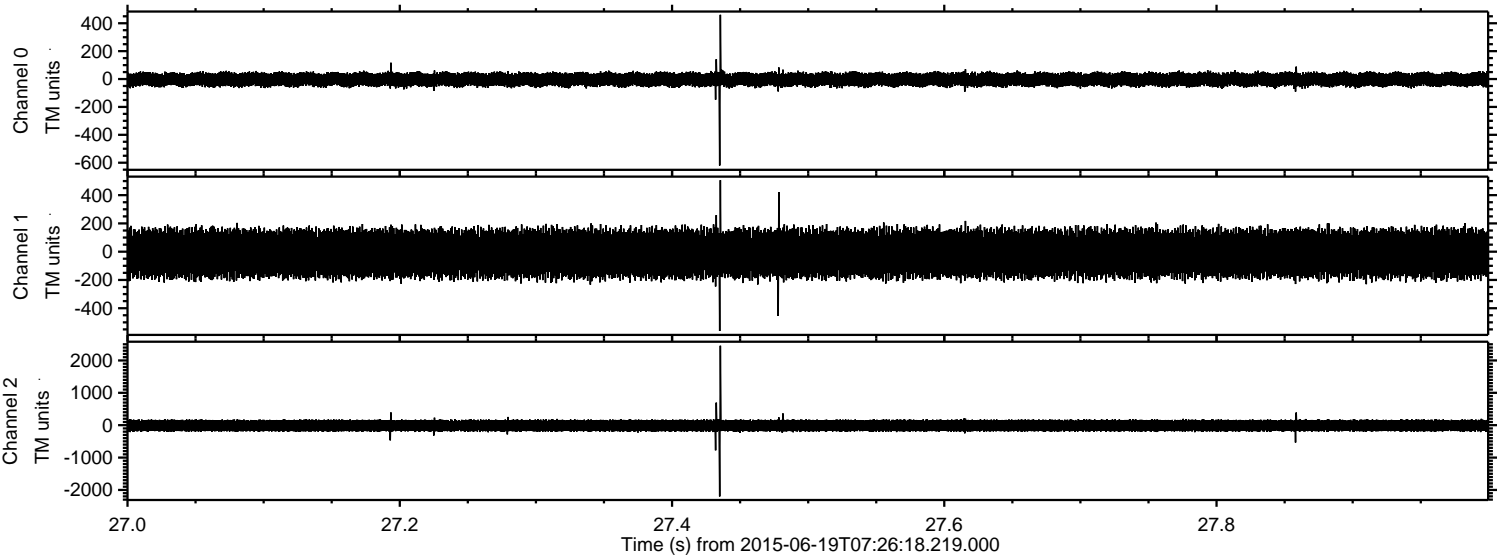



Processed Fri Jun 19 09:33:13 2015 by ELM ver.2012-10-06 from 001\_\_elm20150619\_072617\_\_dat00.bin

