

# ELMAVAN 3D WAVEFORMS (Measured data sampled at 50 kHz) 51000 packets of 144 samples from 2015-06-19T05:36:13.860.999.

Processed Fri Jun 19 07:42:50 2015 by ELM ver.2012-10-06 from 001\_\_elm20150619\_053612\_\_dat00.bin

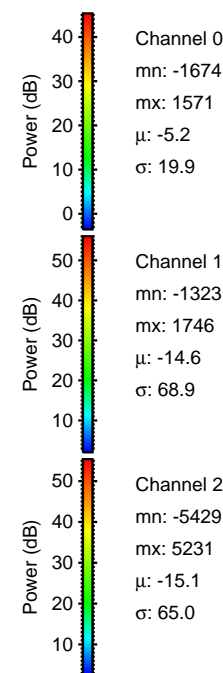

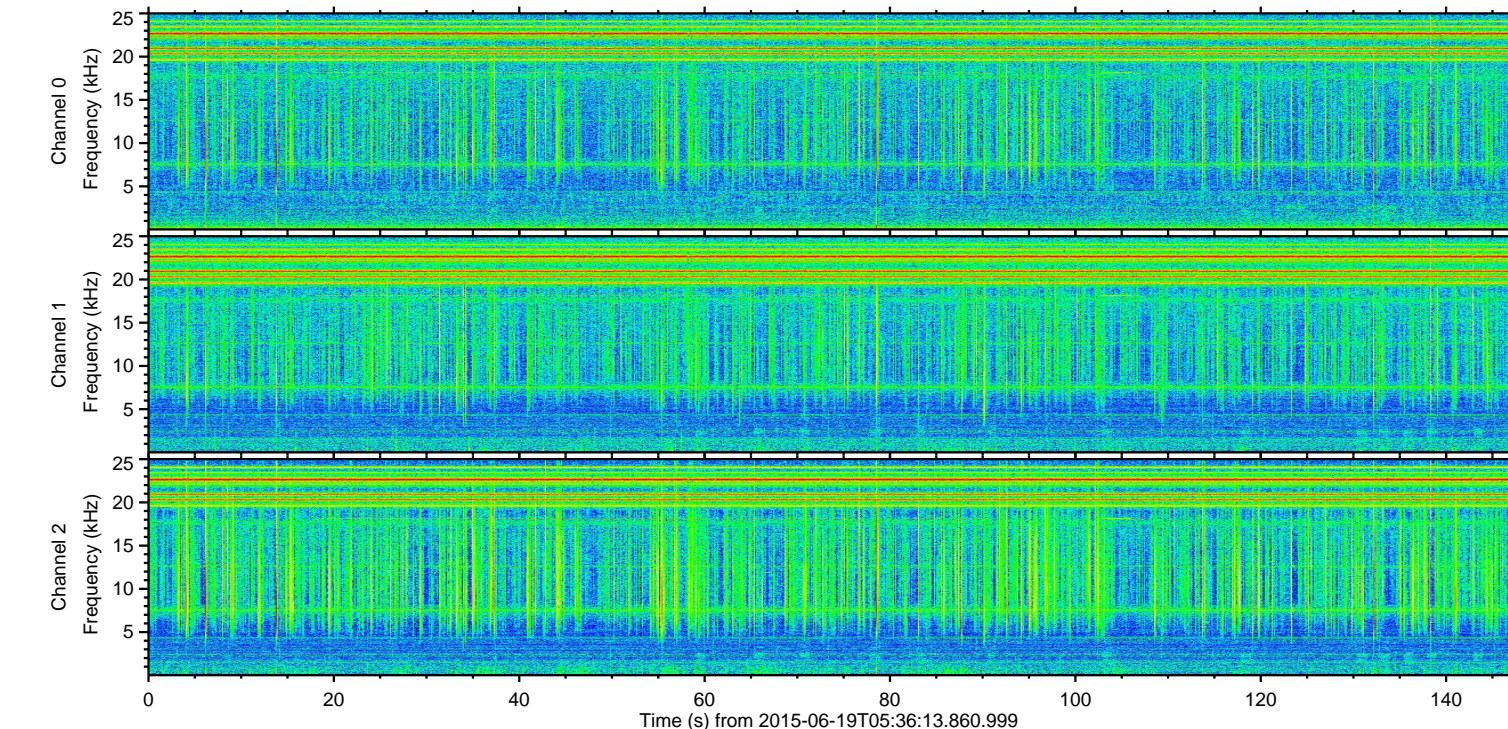
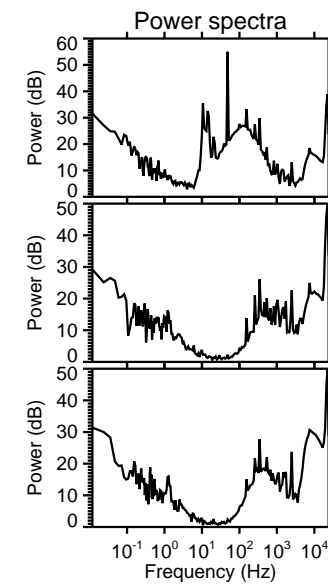
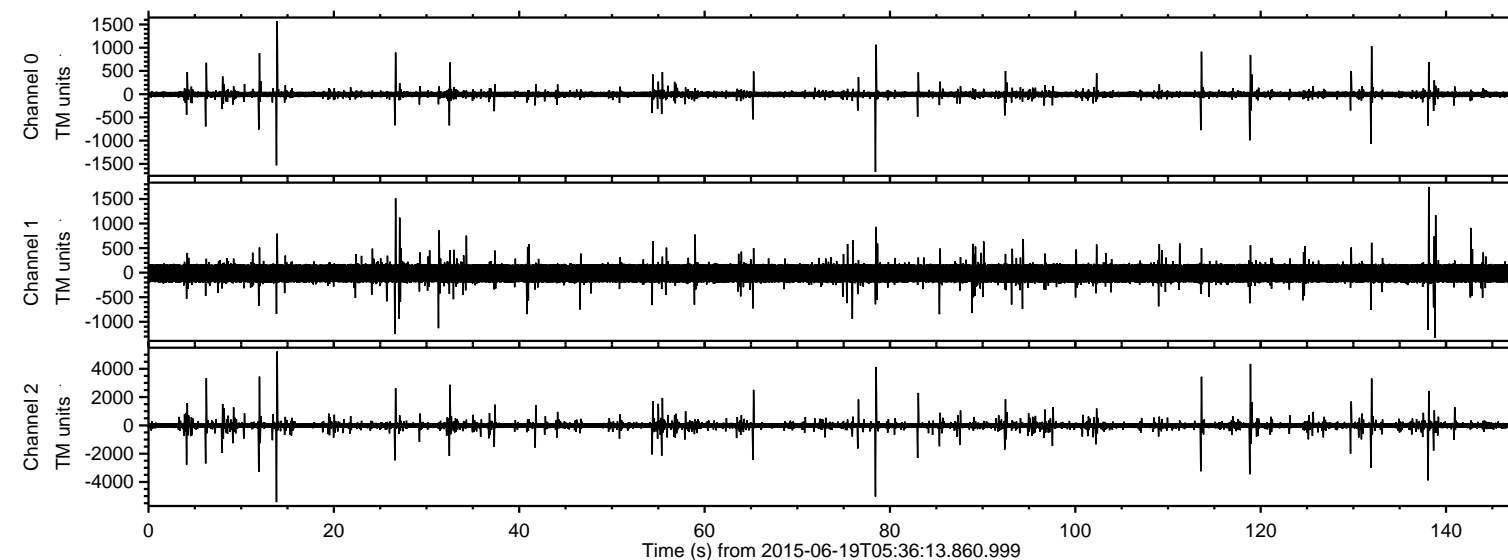

ELMAVAN 3D WAVEFORMS (Measured data sampled at 50 kHz) 51000 packets of 144 samples from 2015-06-19T05:36:13.860.999. Part 14/147

Processed Fri Jun 19 07:43:13 2015 by ELM ver.2012-10-06 from 001\_\_elm20150619\_053612\_\_dat00.bin

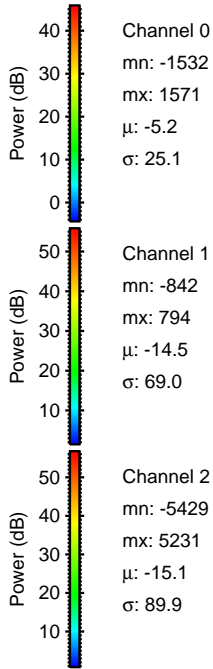
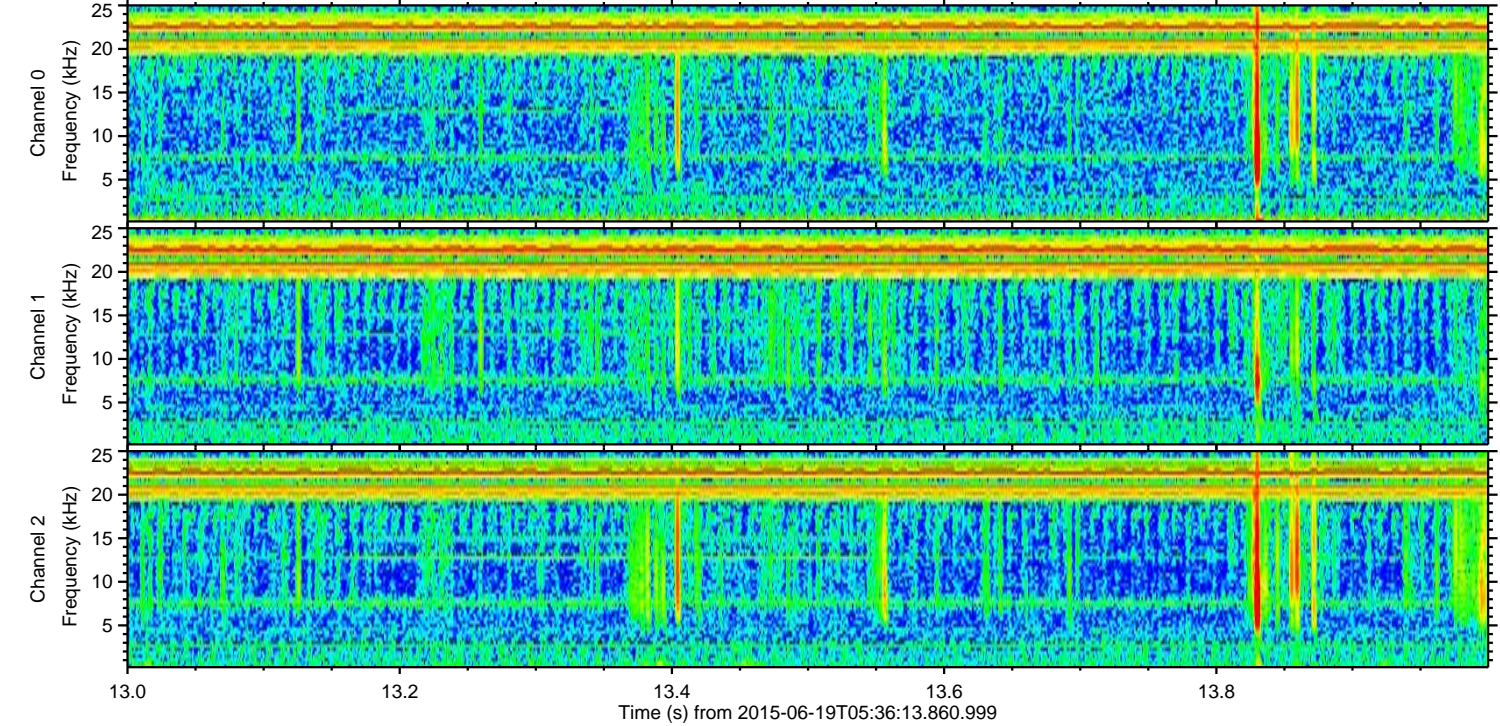
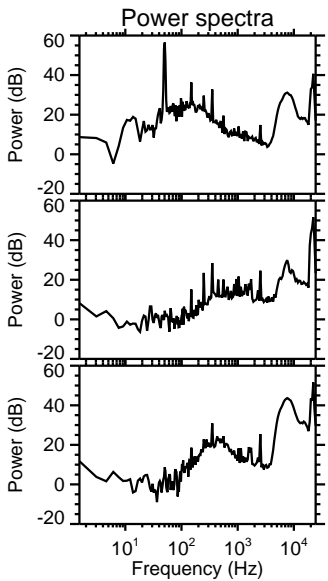
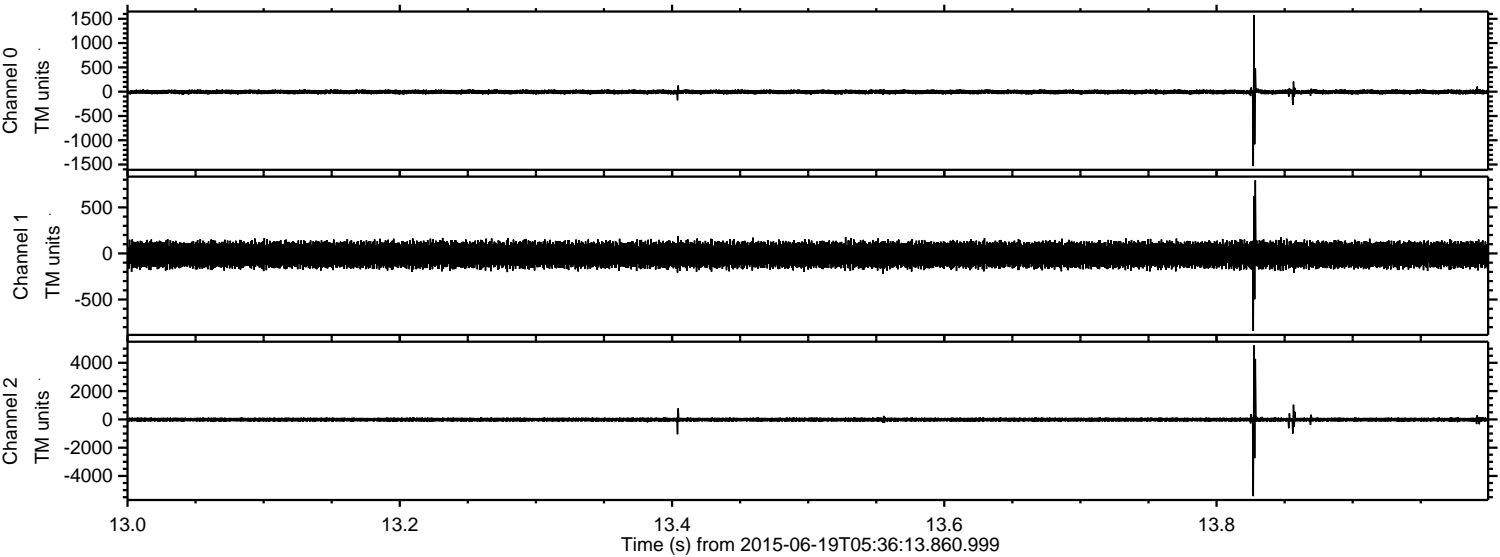



Processed Fri Jun 19 07:43:15 2015 by ELM ver.2012-10-06 from 001\_\_elm20150619\_053612\_\_dat00.bin

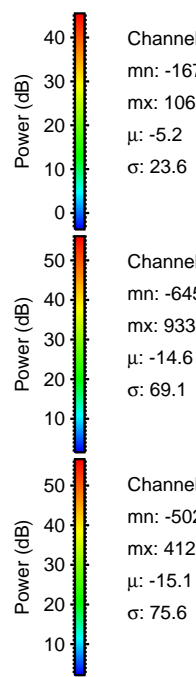
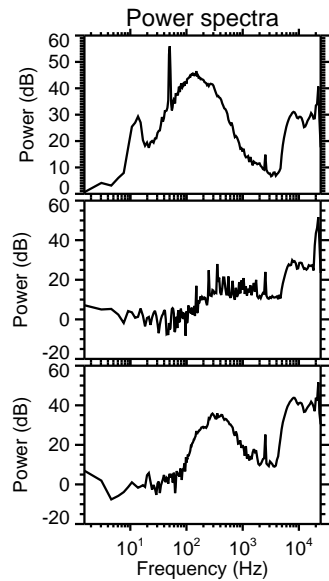
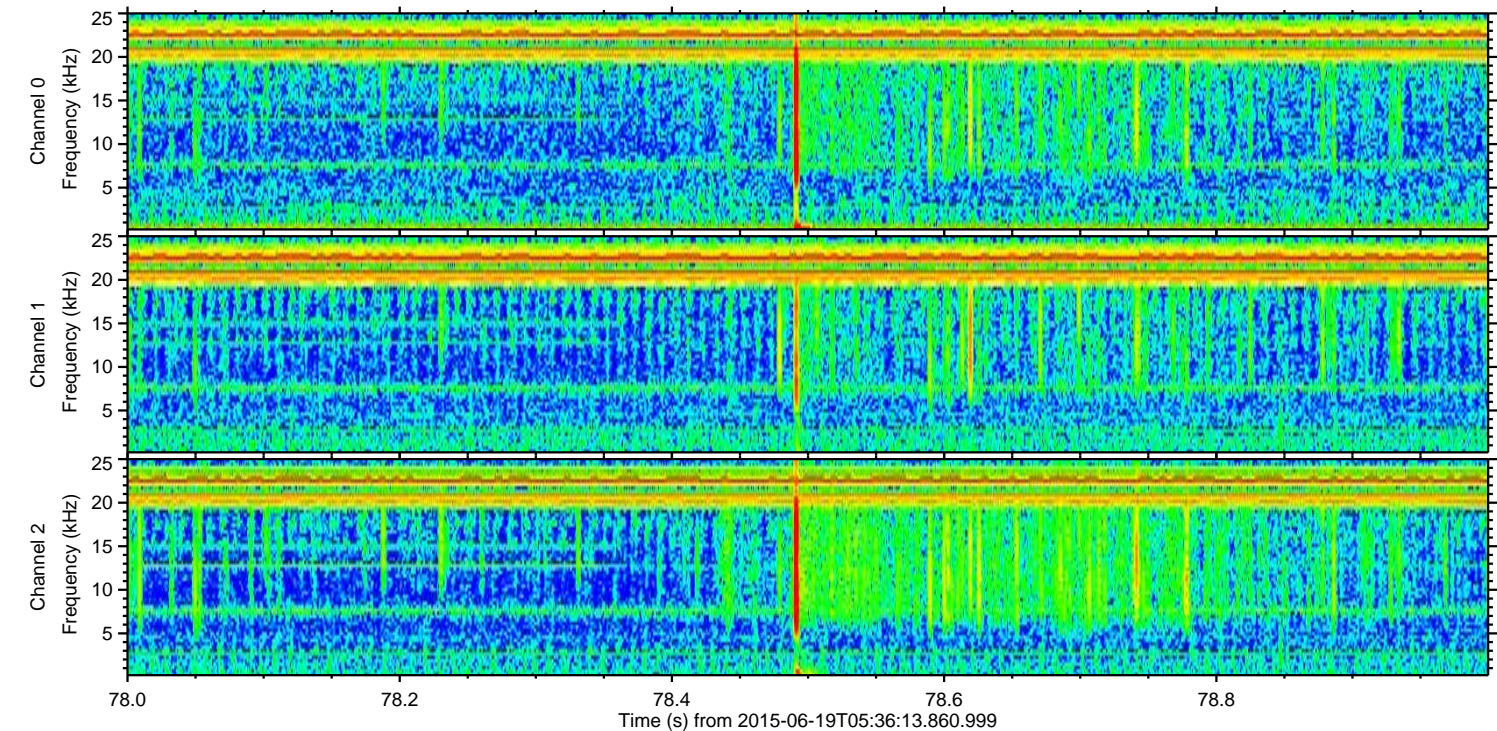
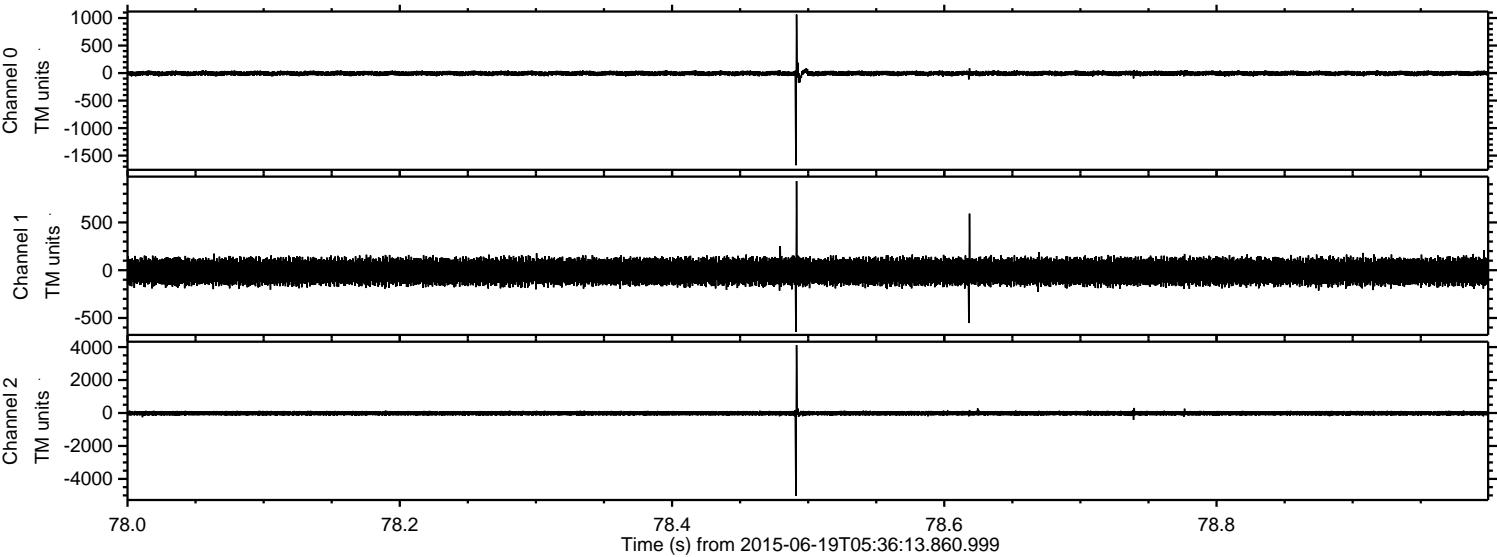

Channel 0  
mn: -1674  
mx: 1065  
 $\mu$ : -5.2  
 $\sigma$ : 23.6

Channel 1  
mn: -645  
mx: 933  
 $\mu$ : -14.6  
 $\sigma$ : 69.1

Channel 2  
mn: -5029  
mx: 4121  
 $\mu$ : -15.1  
 $\sigma$ : 75.6



ELMAVAN 3D WAVEFORMS (Measured data sampled at 50 kHz) 51000 packets of 144 samples from 2015-06-19T05:36:13.860.999. Part 119/147

Processed Fri Jun 19 07:43:17 2015 by ELM ver.2012-10-06 from 001\_\_elm20150619\_053612\_\_dat00.bin

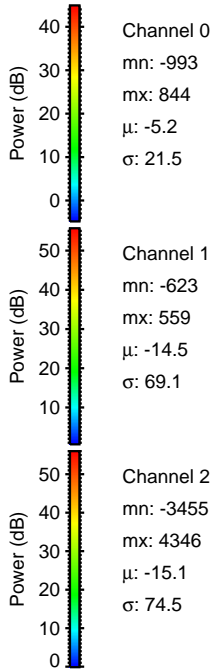
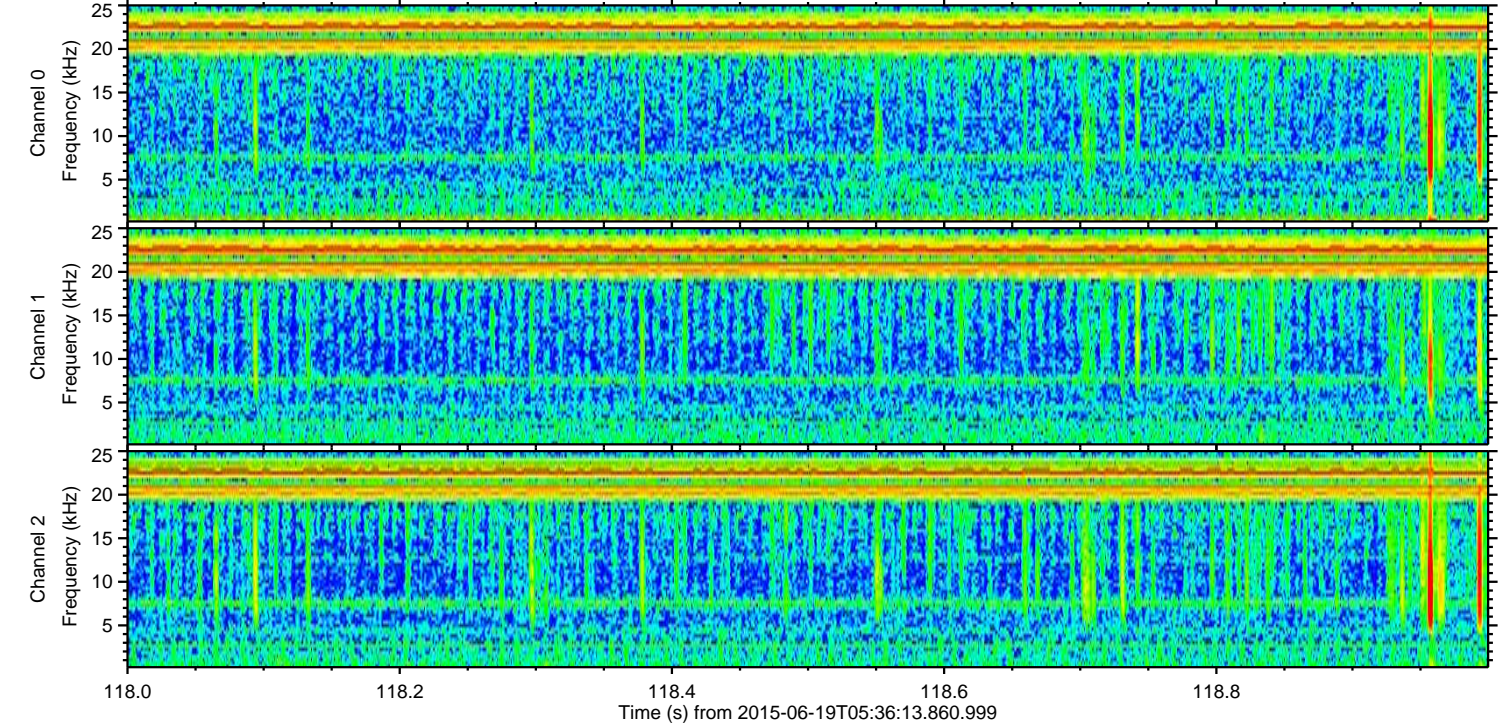
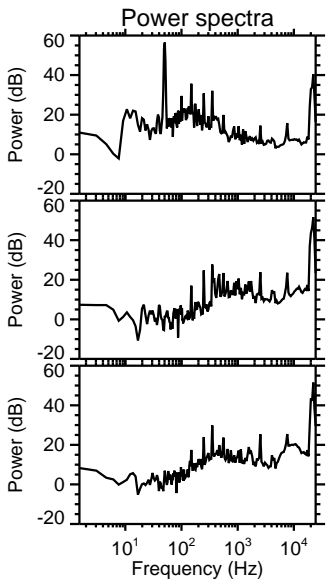
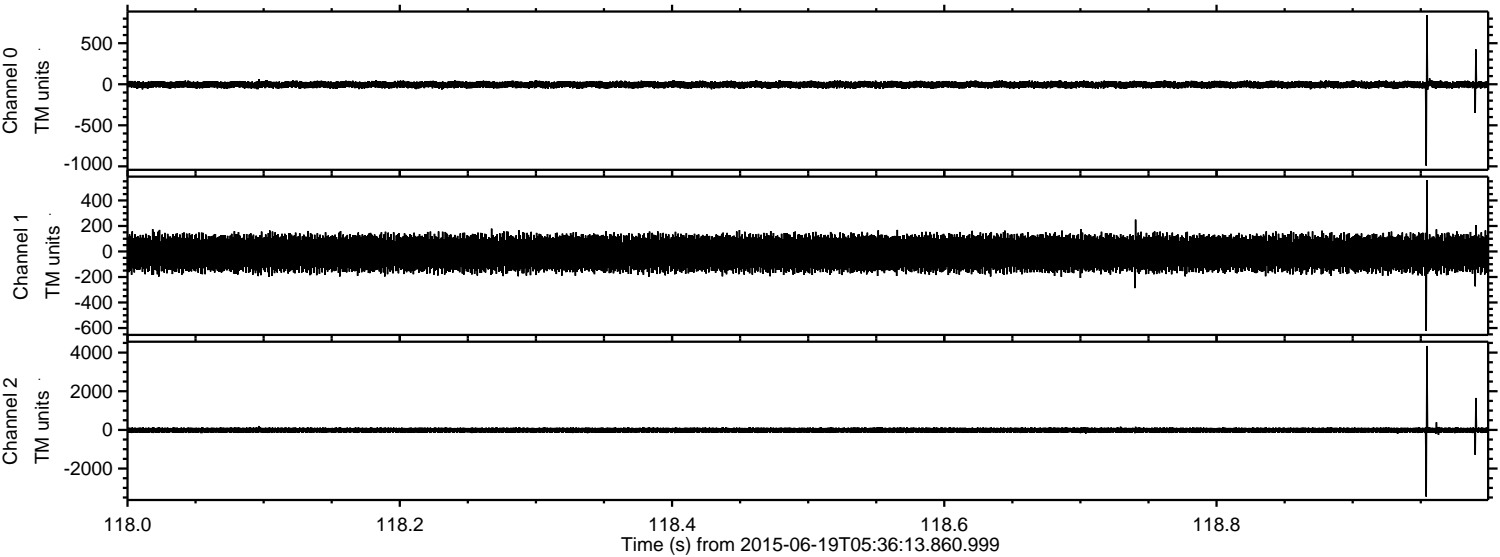



ELMAVAN 3D WAVEFORMS (Measured data sampled at 50 kHz) 51000 packets of 144 samples from 2015-06-19T05:36:13.860.999. Part 139/147

Processed Fri Jun 19 07:43:18 2015 by ELM ver.2012-10-06 from 001\_\_elm20150619\_053612\_\_dat00.bin

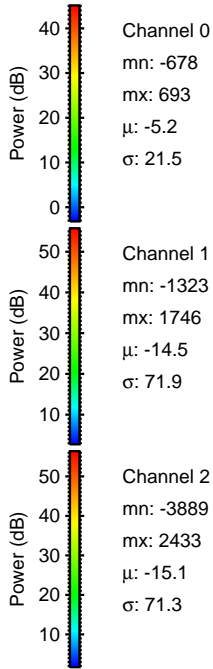
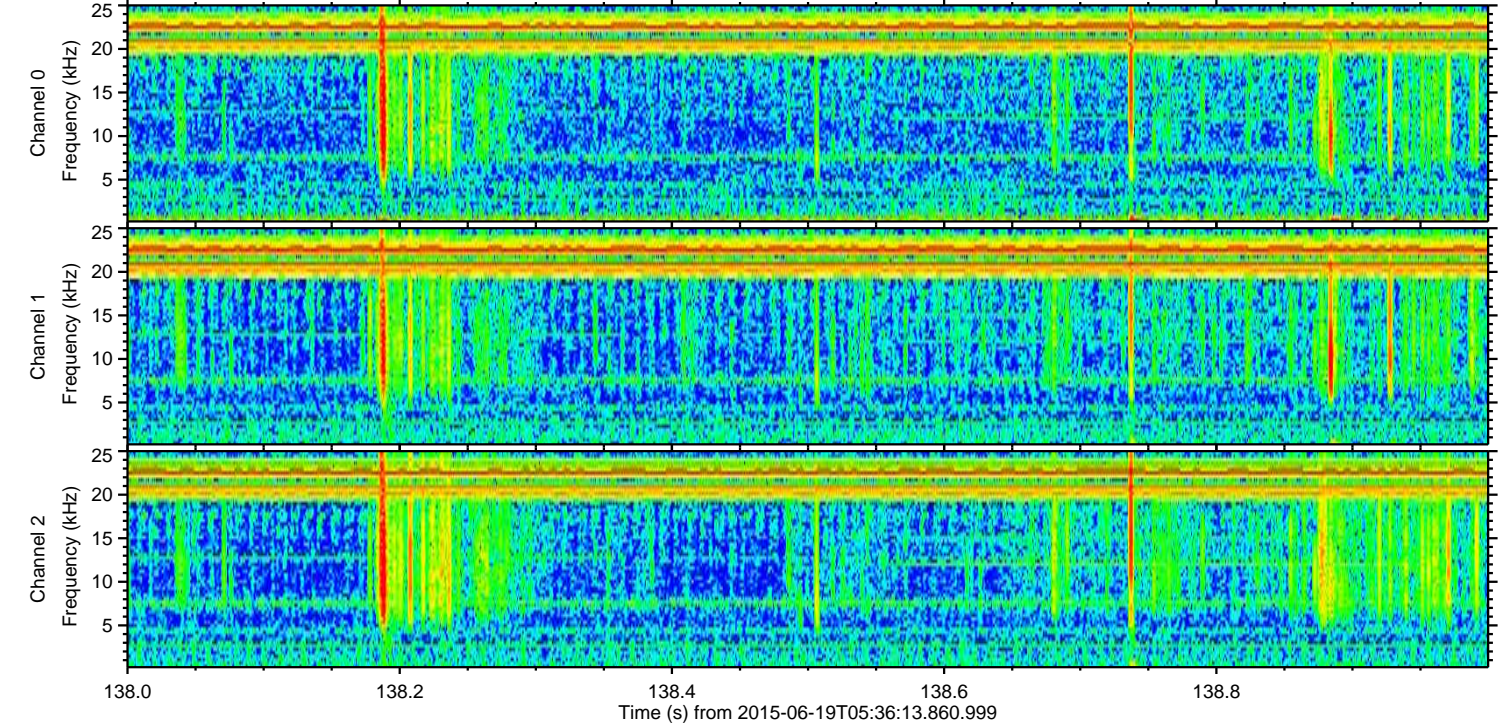
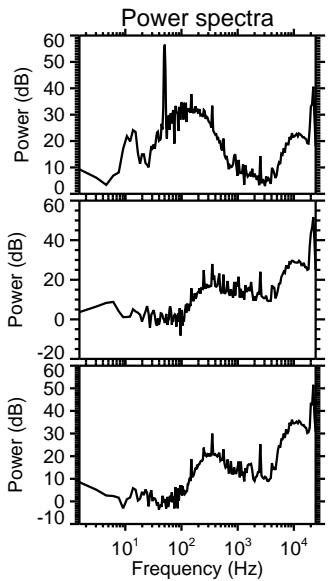
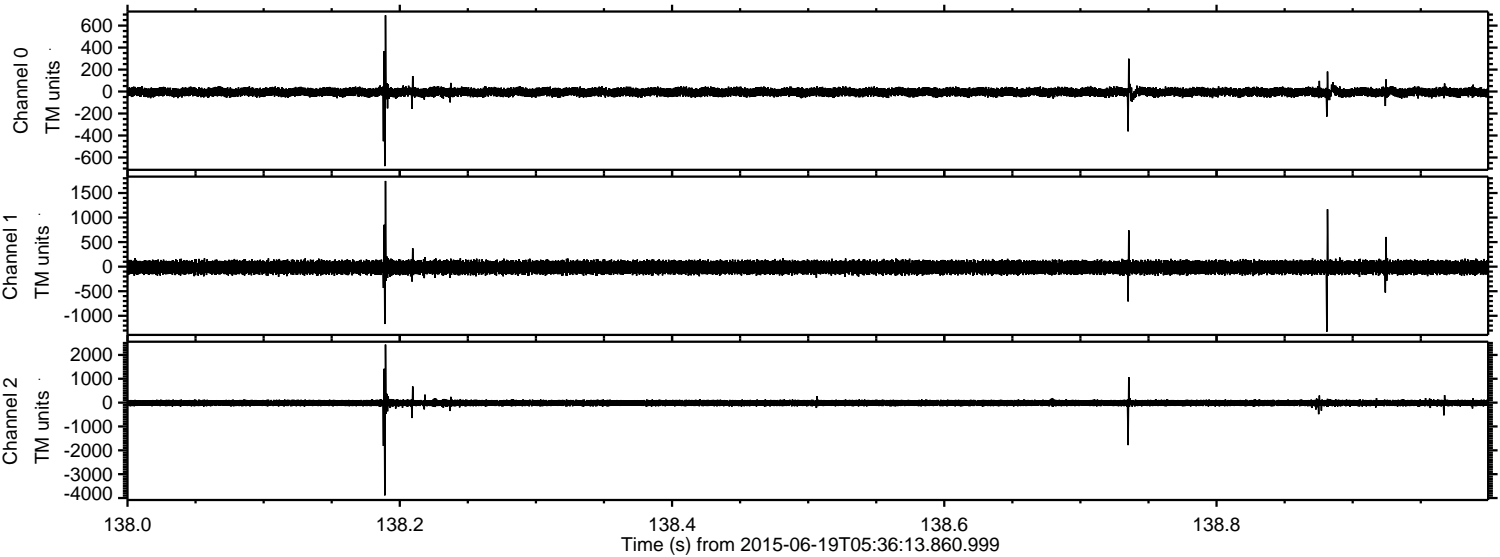



ELMAVAN 3D WAVEFORMS (Measured data sampled at 50 kHz) 51000 packets of 144 samples from 2015-06-19T05:36:13.860.999. Part 13/147

Processed Fri Jun 19 07:43:20 2015 by ELM ver.2012-10-06 from 001\_\_elm20150619\_053612\_\_dat00.bin

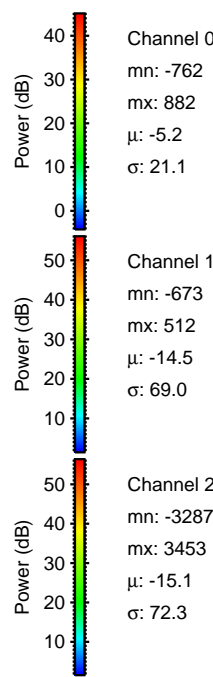
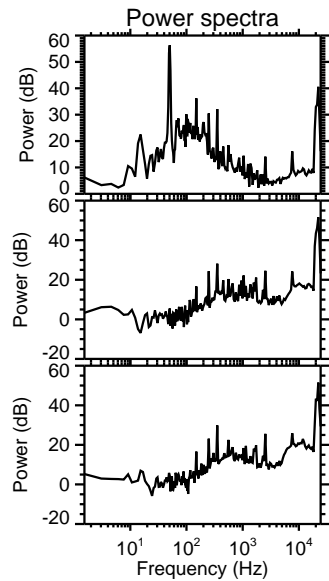
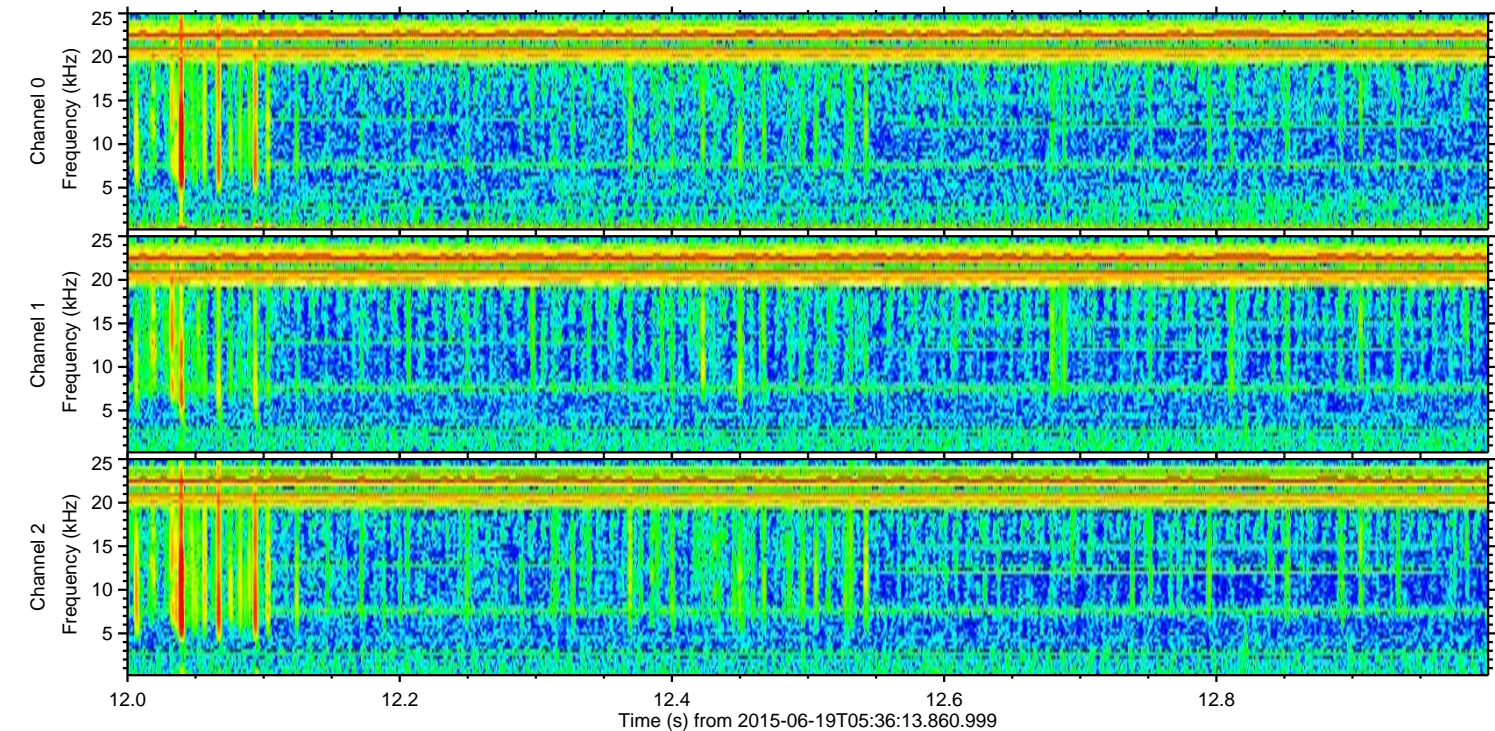
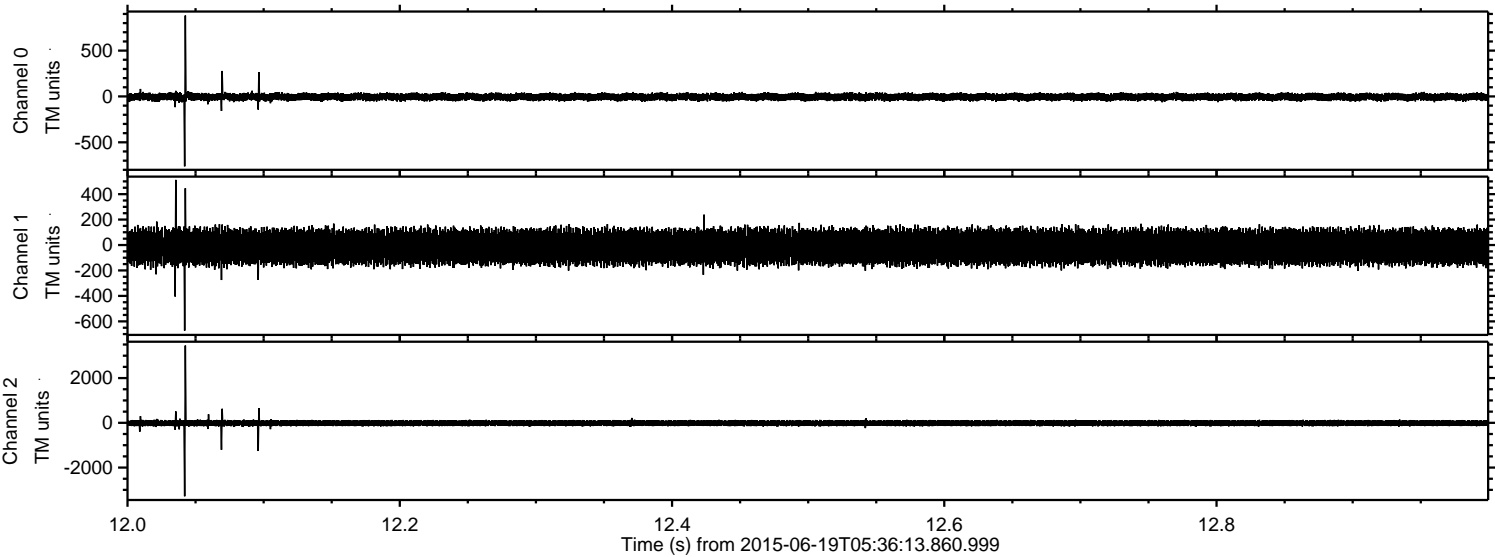



ELMAVAN 3D WAVEFORMS (Measured data sampled at 50 kHz) 51000 packets of 144 samples from 2015-06-19T05:36:13.860.999. Part 114/147

Processed Fri Jun 19 07:43:22 2015 by ELM ver.2012-10-06 from 001\_\_elm20150619\_053612\_\_dat00.bin

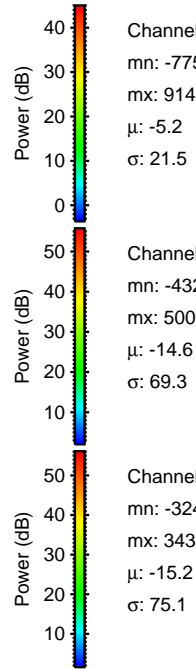
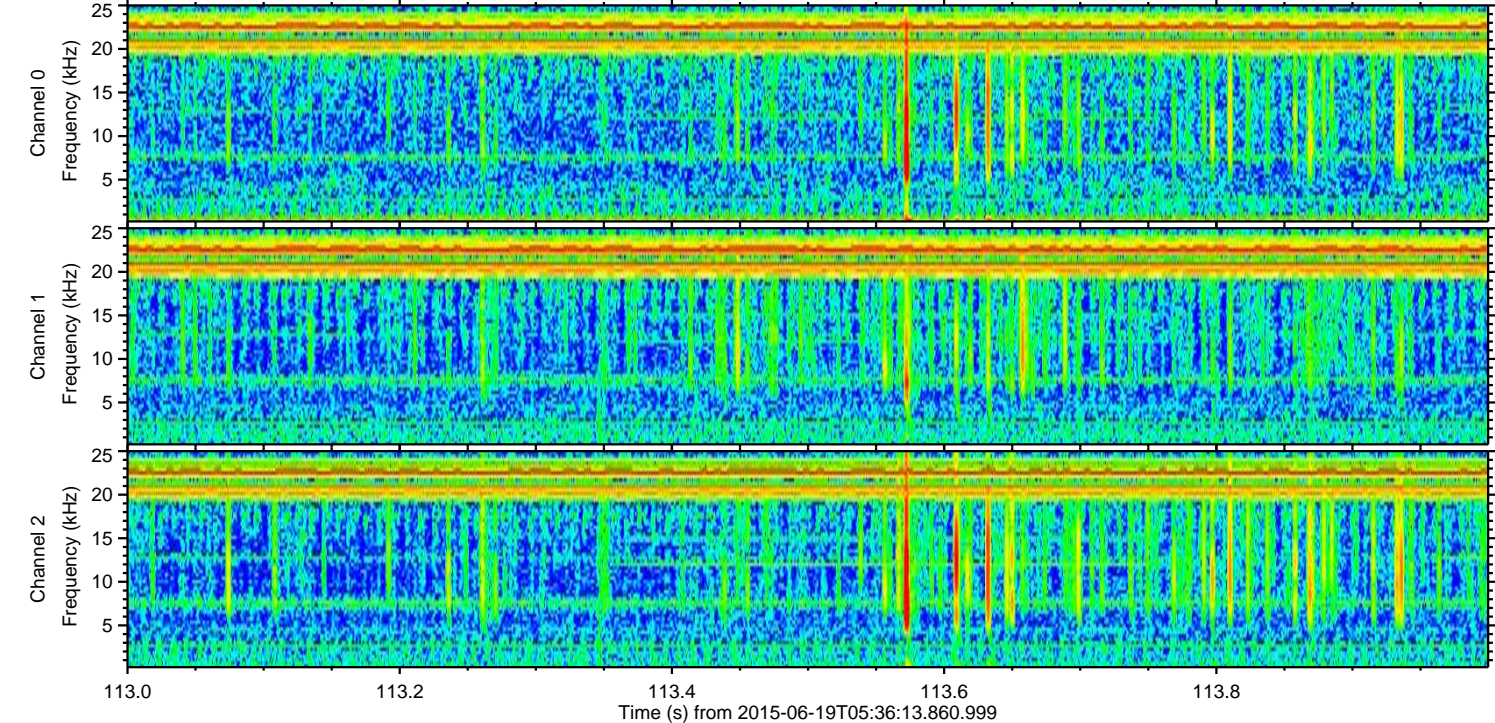
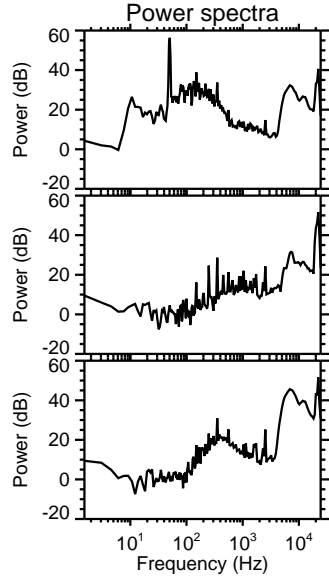
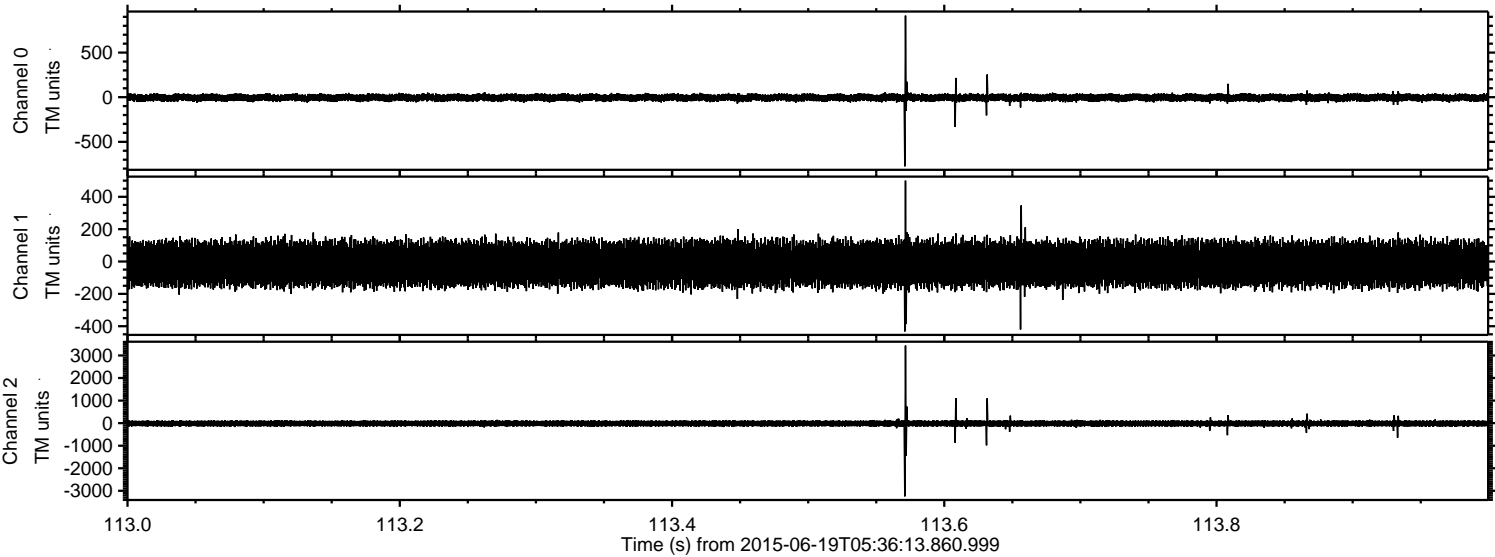

Channel 0  
mn: -775  
mx: 914  
 $\mu$ : -5.2  
 $\sigma$ : 21.5

Channel 1  
mn: -432  
mx: 500  
 $\mu$ : -14.6  
 $\sigma$ : 69.3

Channel 2  
mn: -3245  
mx: 3438  
 $\mu$ : -15.2  
 $\sigma$ : 75.1



Processed Fri Jun 19 07:43:24 2015 by ELM ver.2012-10-06 from 001\_\_elm20150619\_053612\_\_dat00.bin

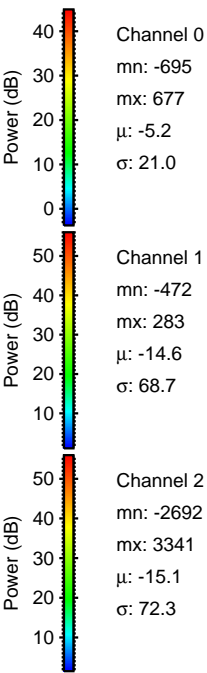
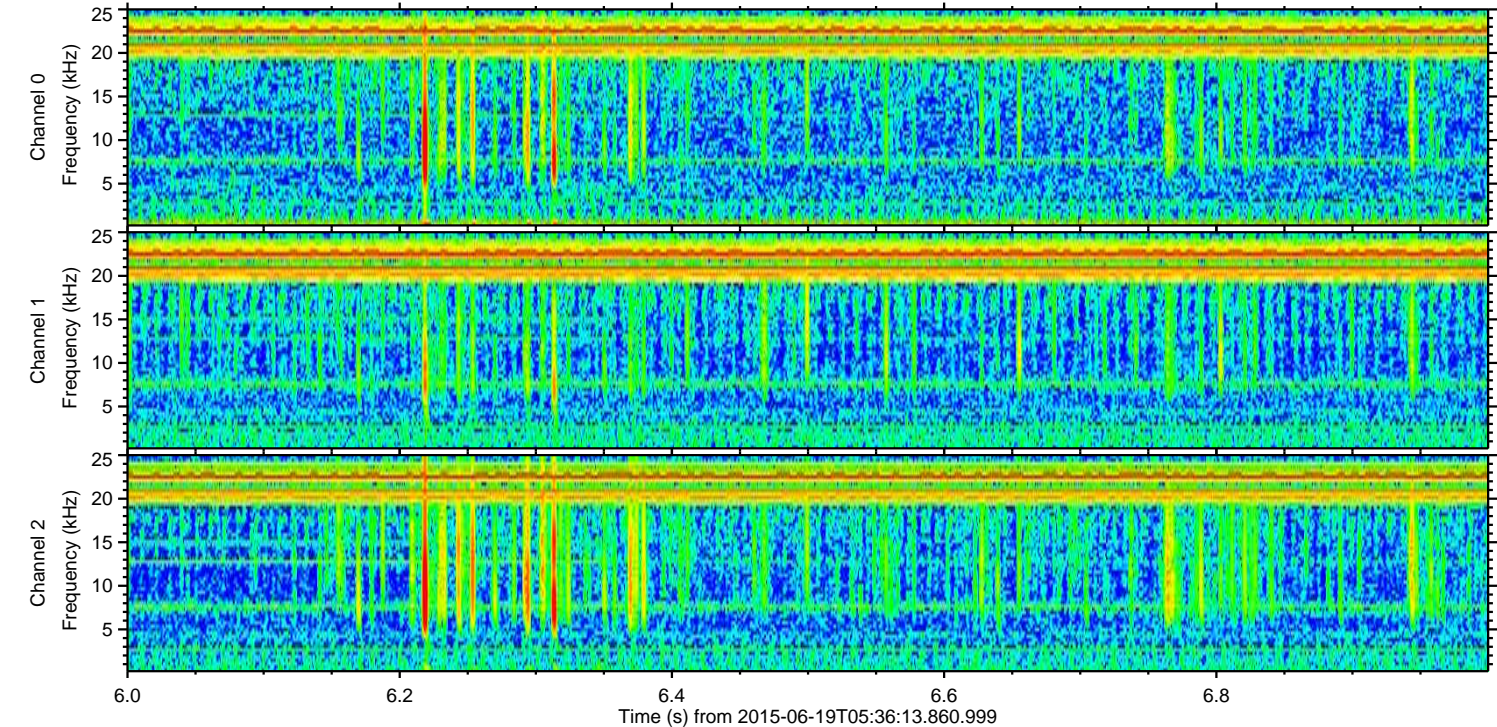
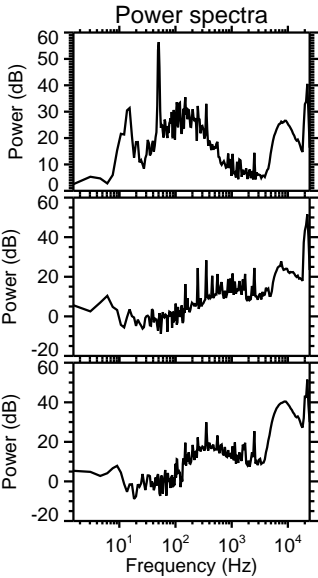
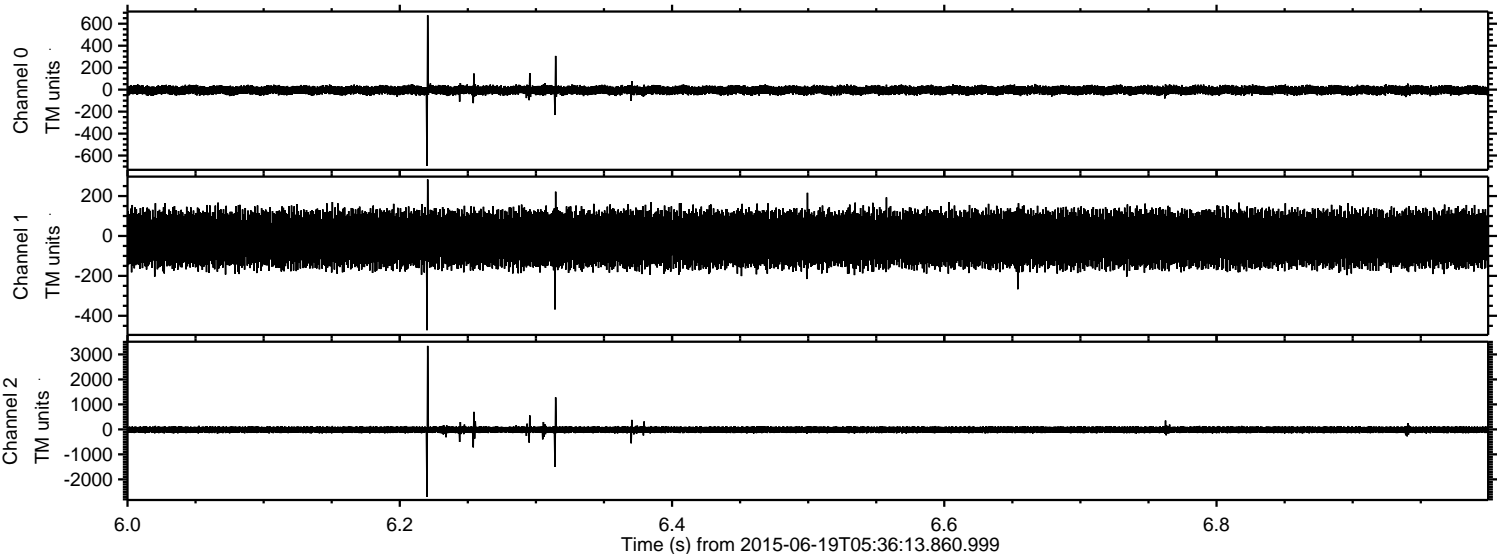



ELMAVAN 3D WAVEFORMS (Measured data sampled at 50 kHz) 51000 packets of 144 samples from 2015-06-19T05:36:13.860.999. Part 133/147

Processed Fri Jun 19 07:43:26 2015 by ELM ver.2012-10-06 from 001\_\_elm20150619\_053612\_\_dat00.bin

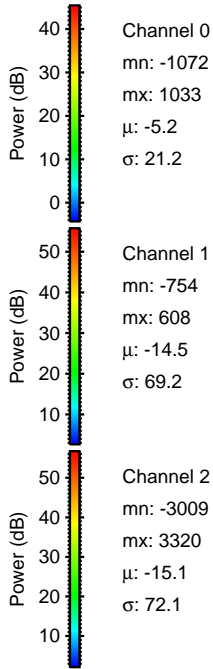
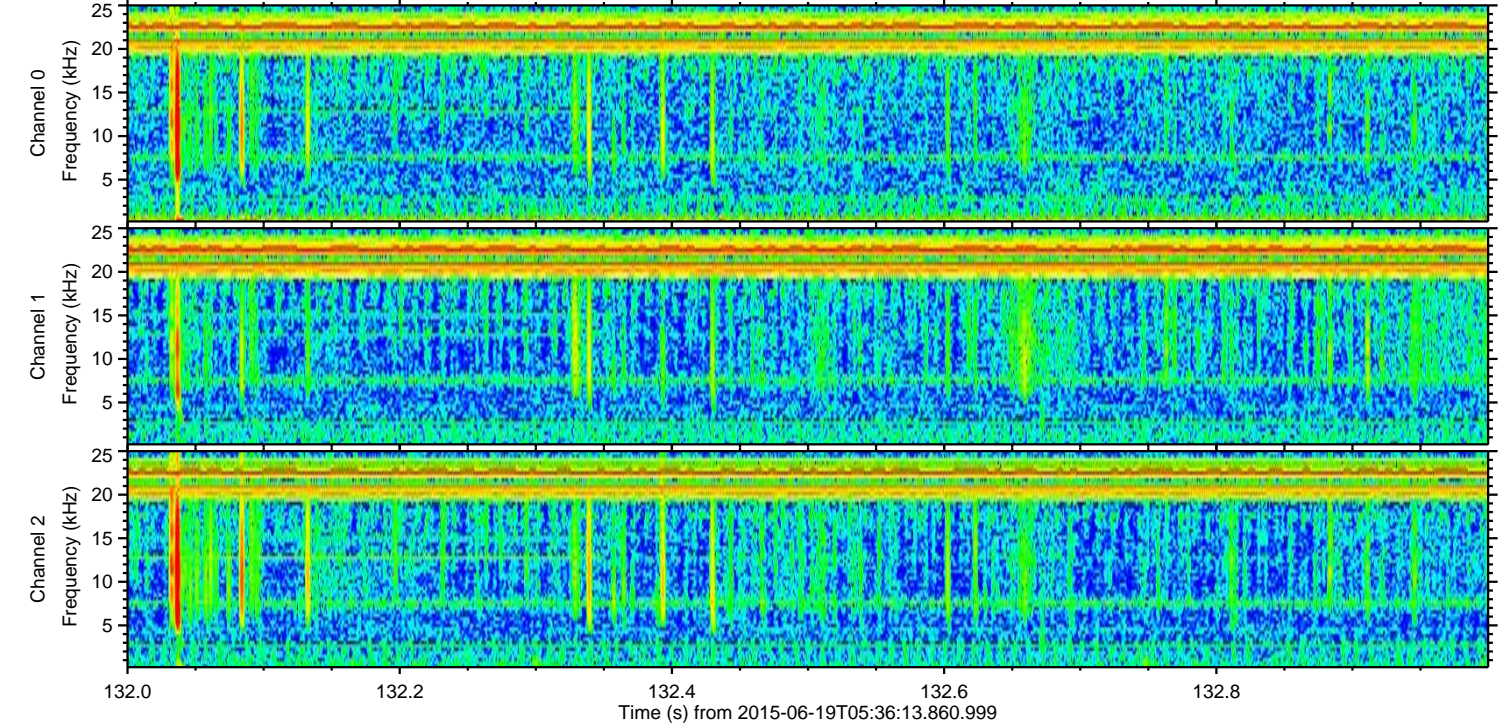
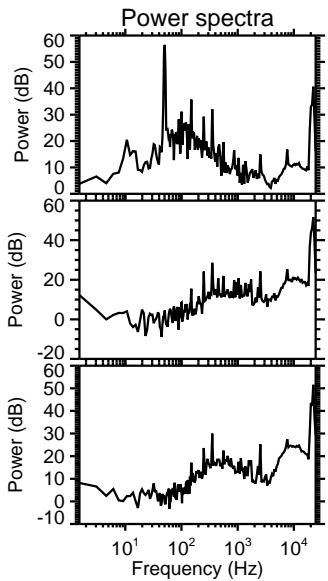
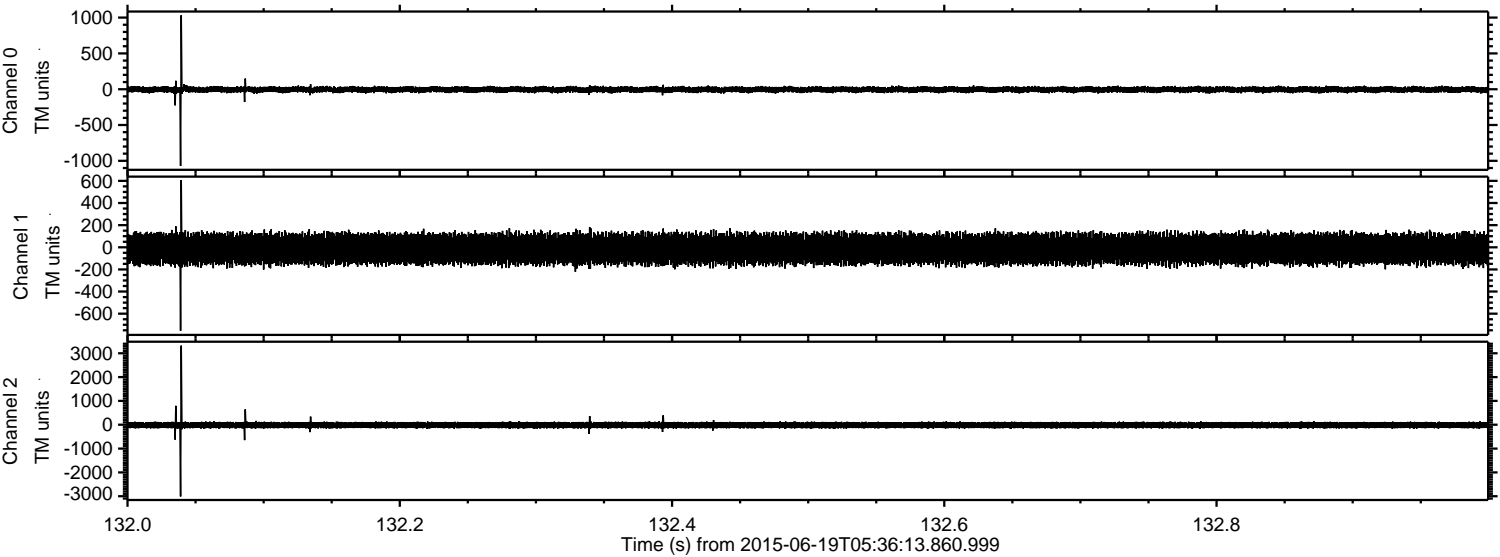



ELMAVAN 3D WAVEFORMS (Measured data sampled at 50 kHz) 51000 packets of 144 samples from 2015-06-19T05:36:13.860.999. Part 33/147

Processed Fri Jun 19 07:43:27 2015 by ELM ver.2012-10-06 from 001\_\_elm20150619\_053612\_\_dat00.bin

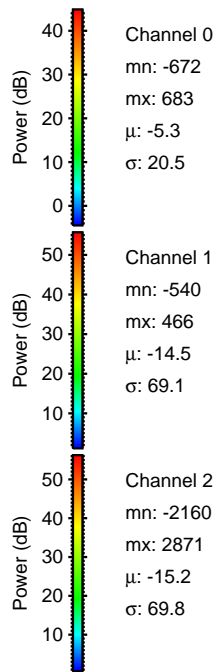
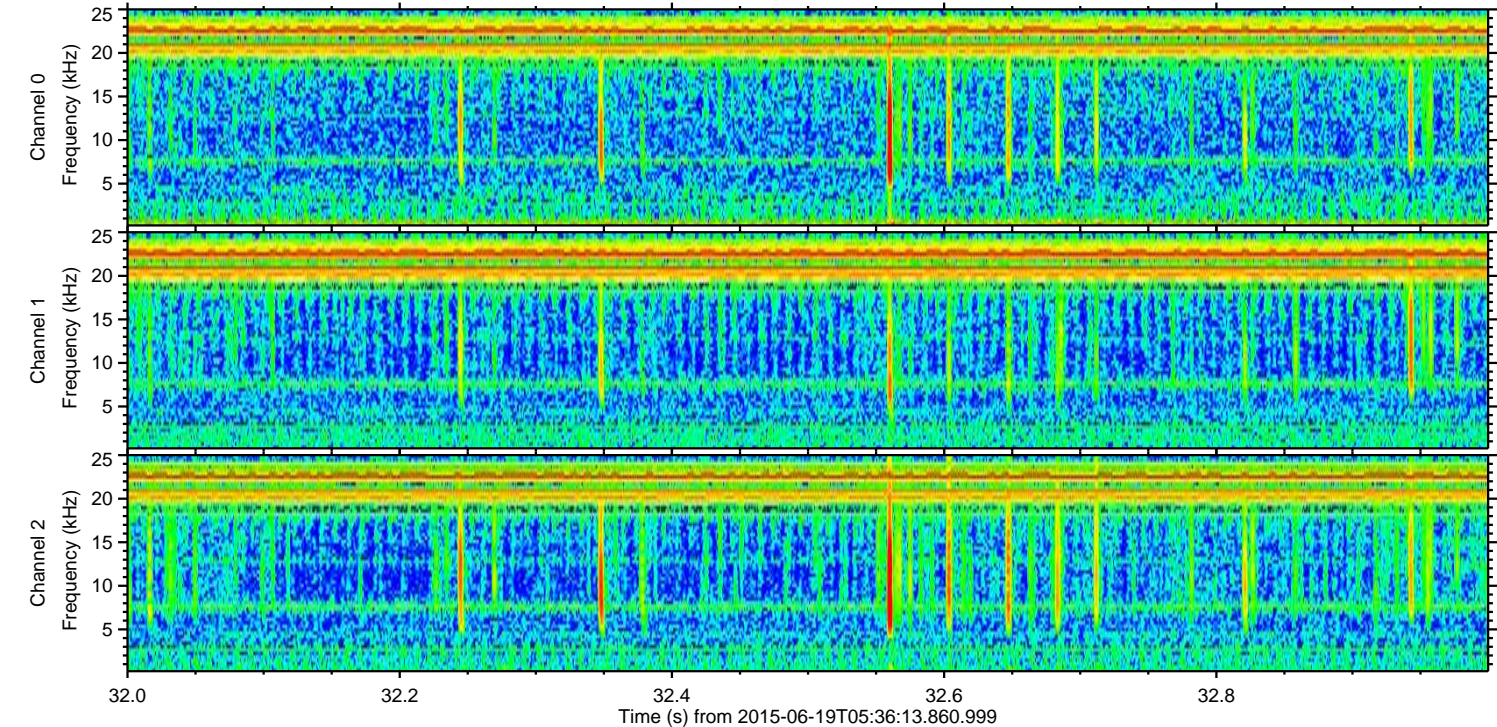
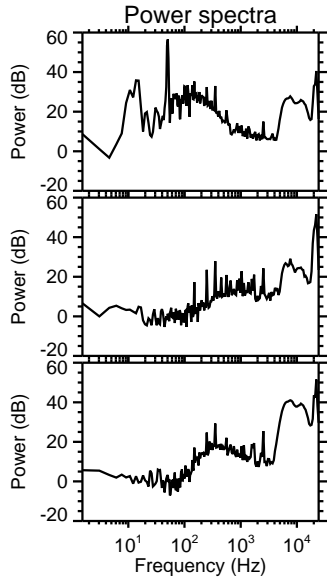
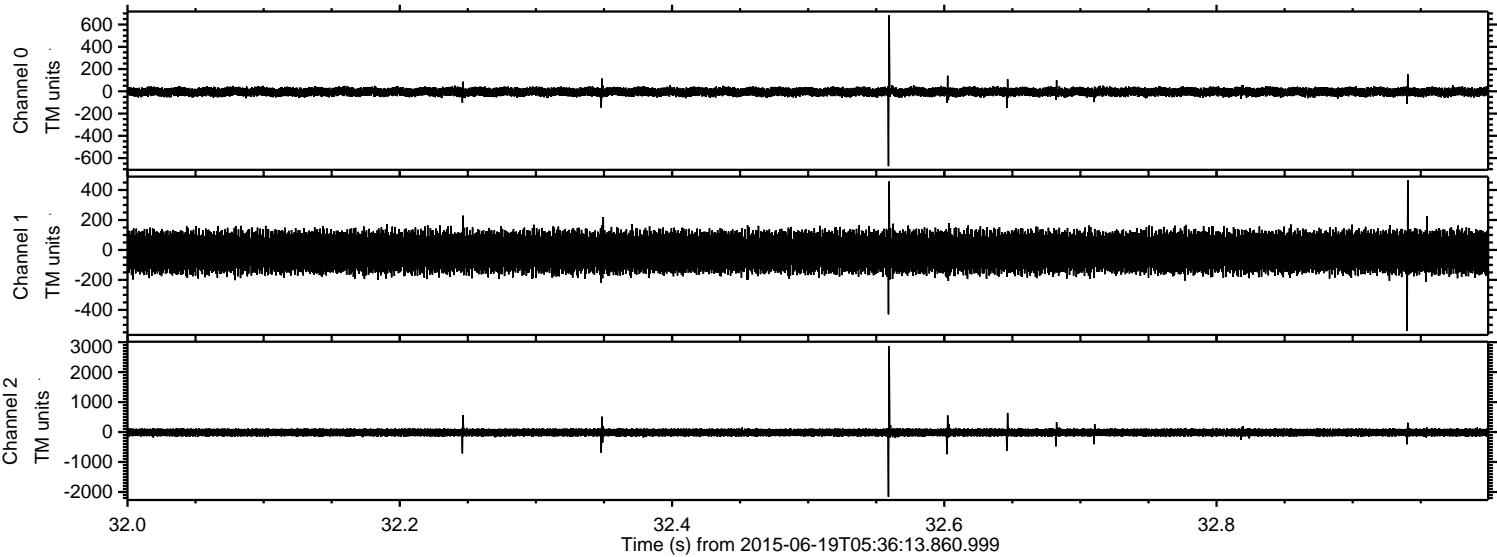



ELMAVAN 3D WAVEFORMS (Measured data sampled at 50 kHz) 51000 packets of 144 samples from 2015-06-19T05:36:13.860.999. Part 49/147

Processed Fri Jun 19 07:43:29 2015 by ELM ver.2012-10-06 from 001\_\_elm20150619\_053612\_\_dat00.bin

