

ELMAVAN 3D WAVEFORMS (Measured data sampled at 50 kHz) 51000 packets of 144 samples from 2015-06-19T04:31:11.238.000.

Processed Fri Jun 19 06:37:43 2015 by ELM ver.2012-10-06 from 001__elm20150619_043110__dat00.bin

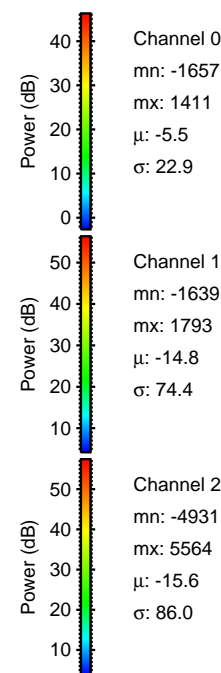
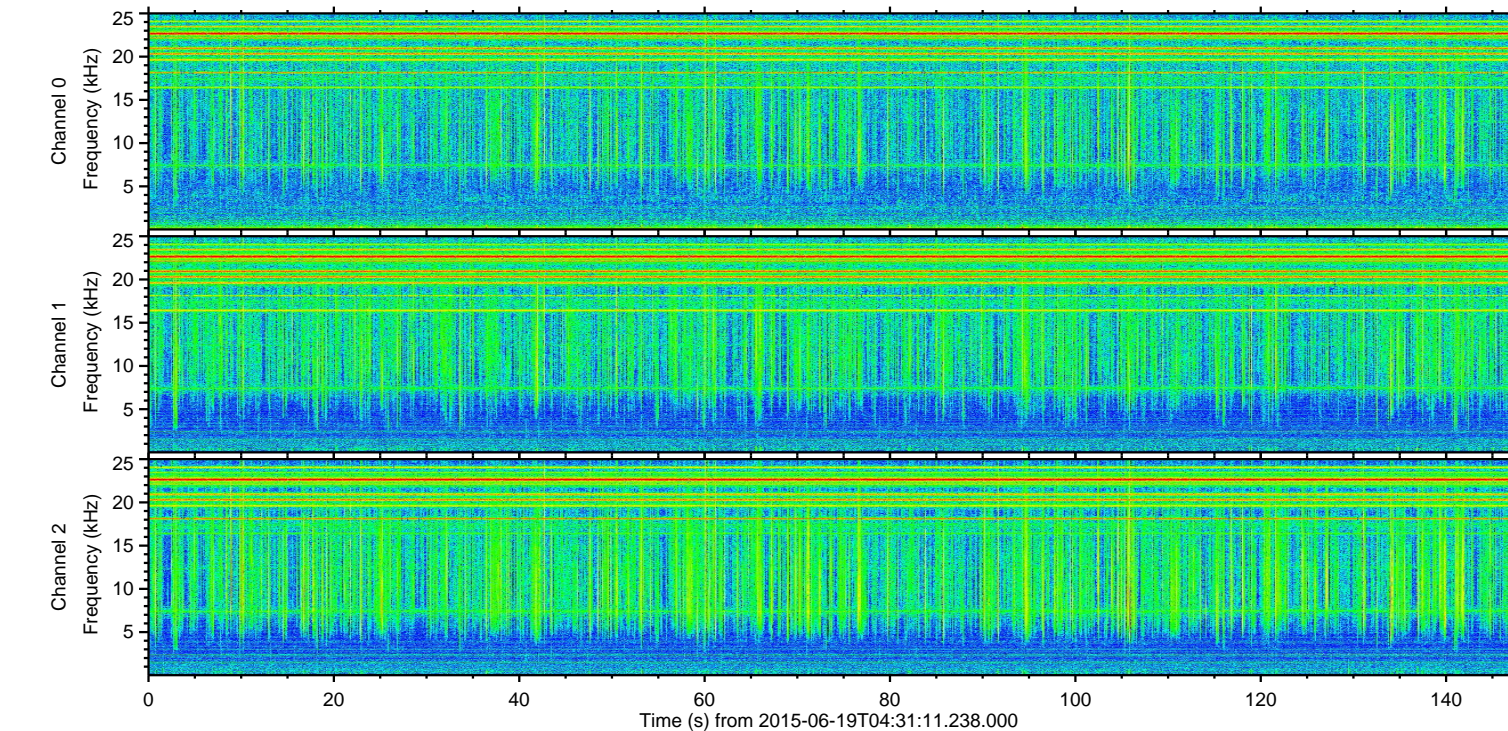
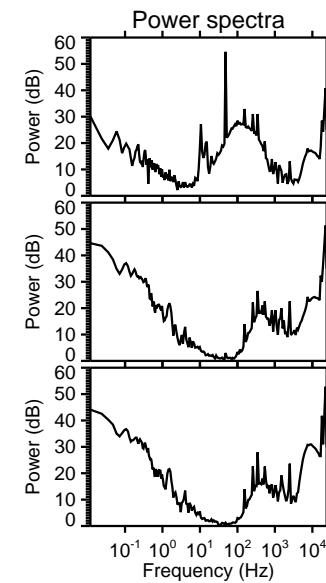
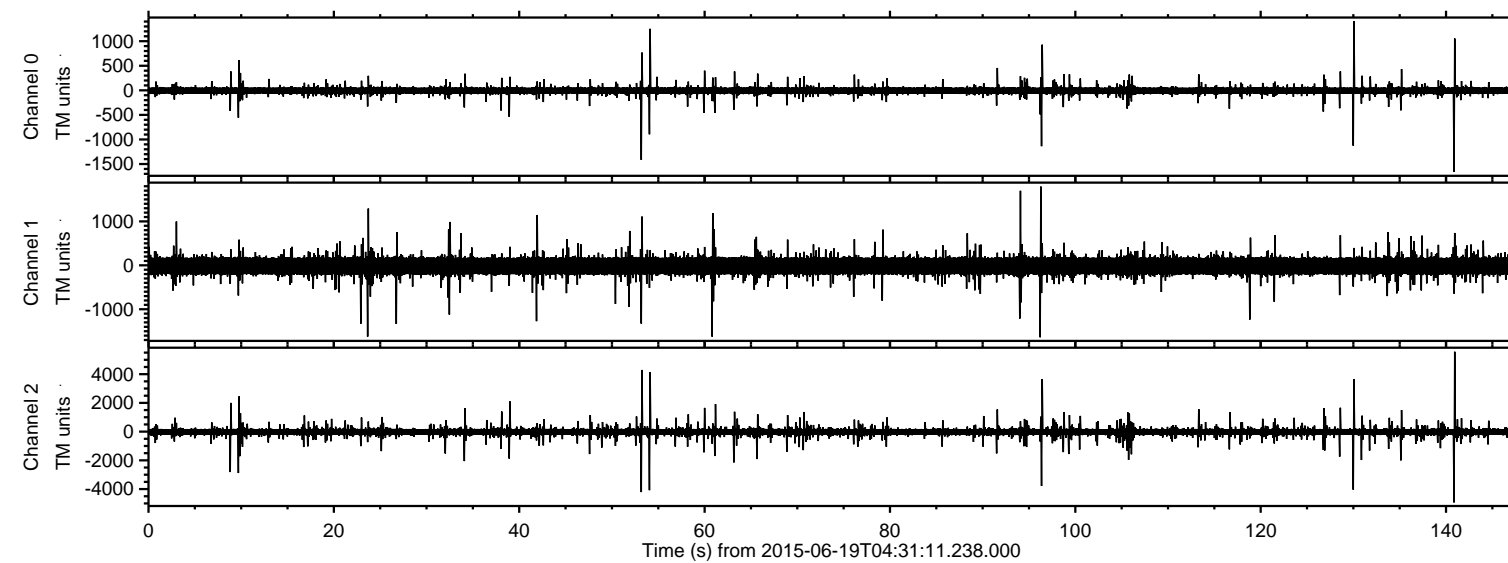

ELMAVAN 3D WAVEFORMS (Measured data sampled at 50 kHz) 51000 packets of 144 samples from 2015-06-19T04:31:11.238.000. Part 141/147

Processed Fri Jun 19 06:38:09 2015 by ELM ver.2012-10-06 from 001__elm20150619_043110__dat00.bin

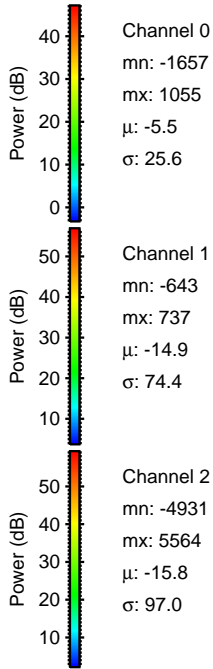
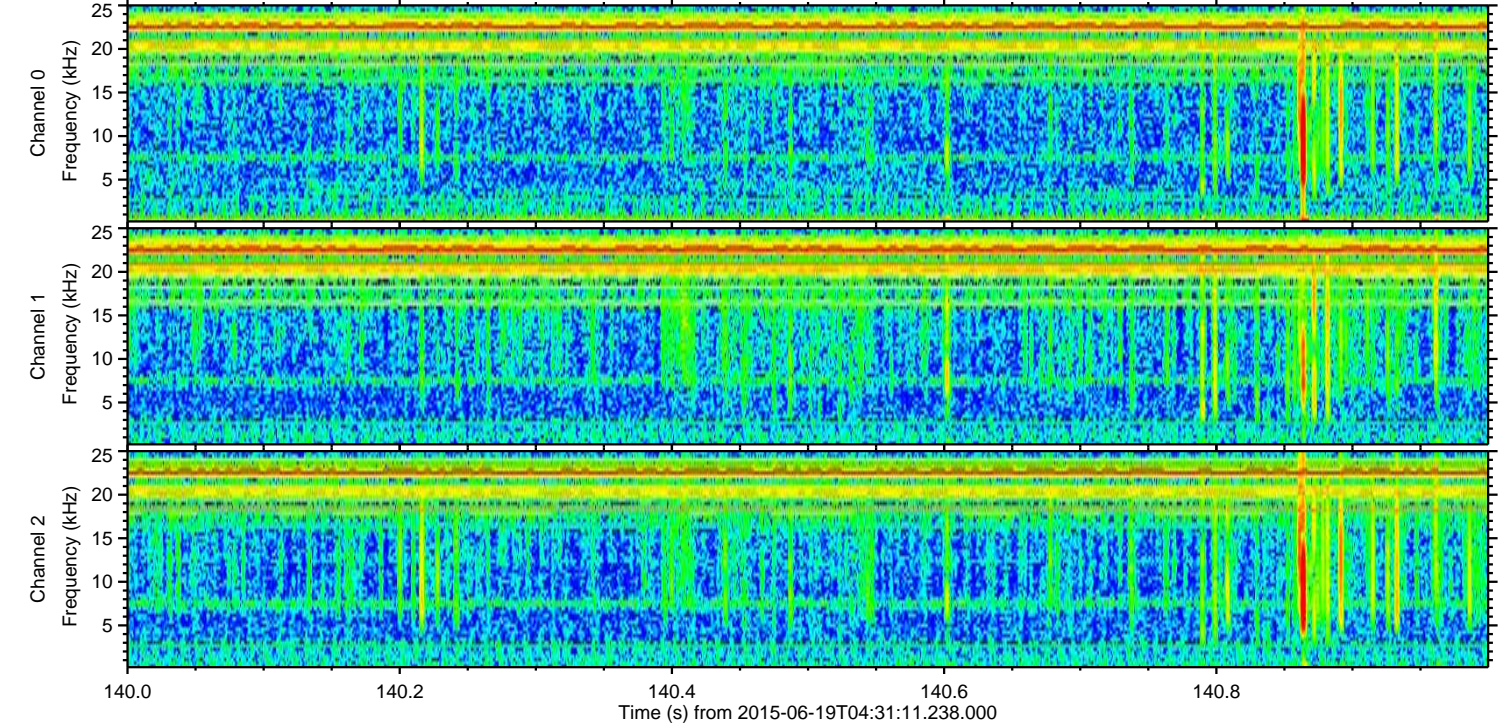
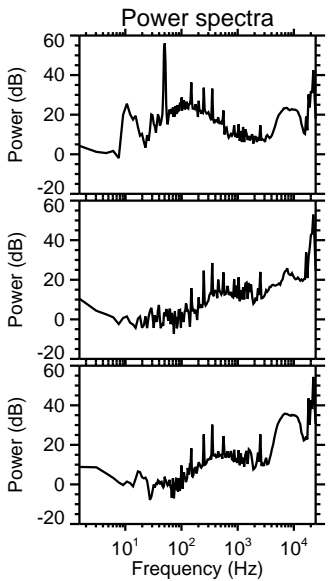
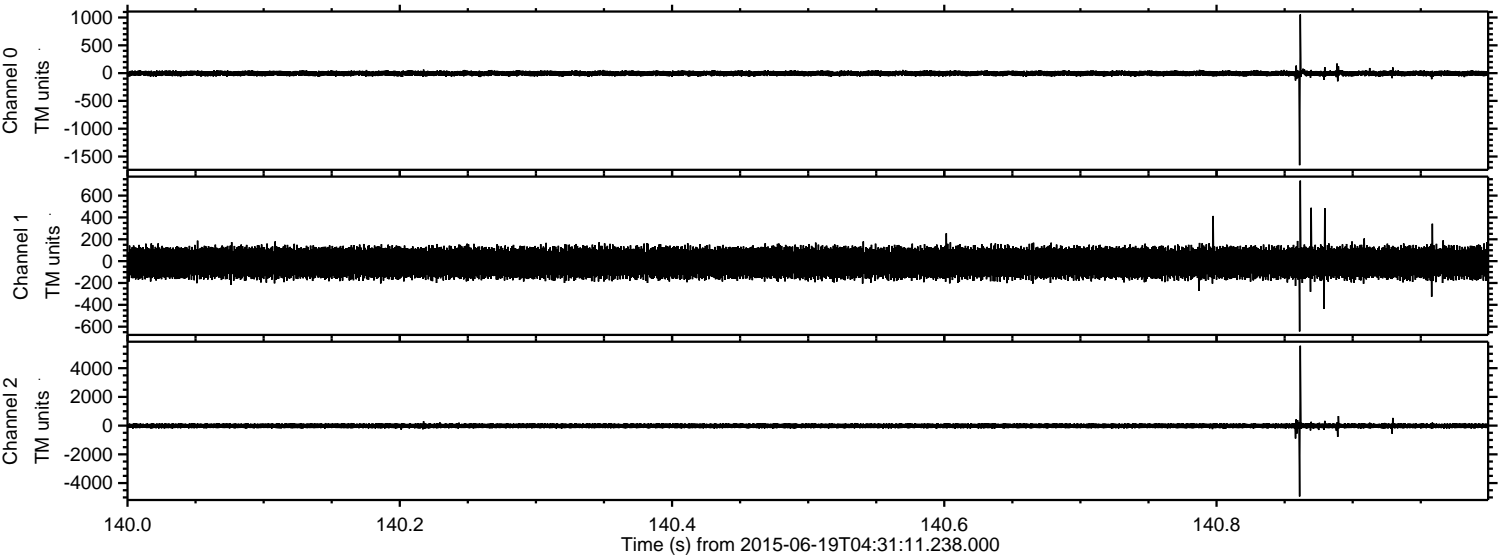

Processed Fri Jun 19 06:38:11 2015 by ELM ver.2012-10-06 from 001__elm20150619_043110__dat00.bin

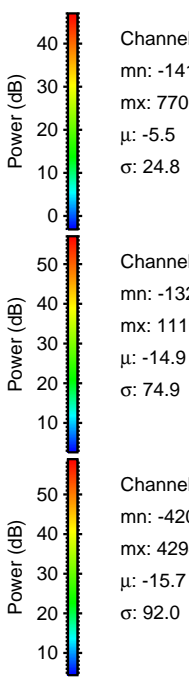
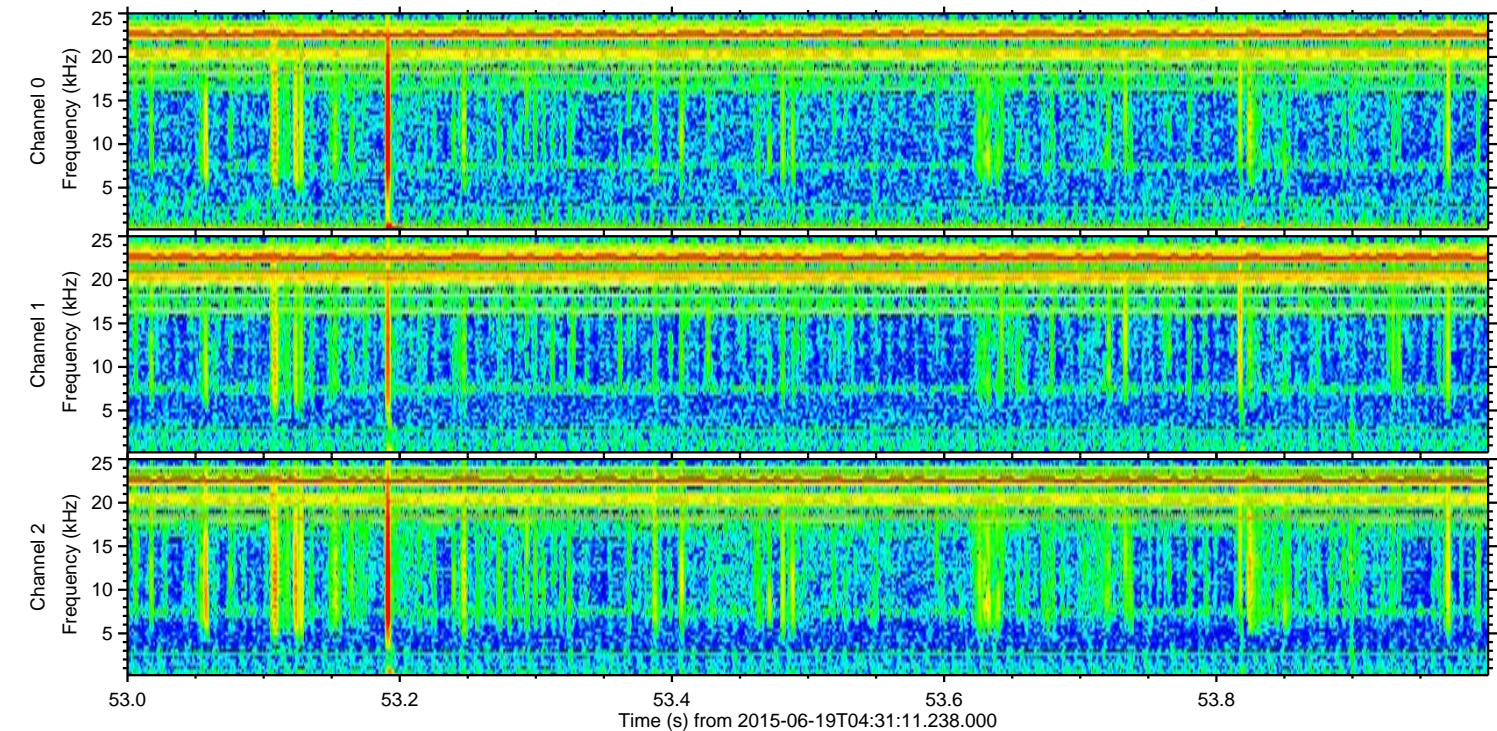
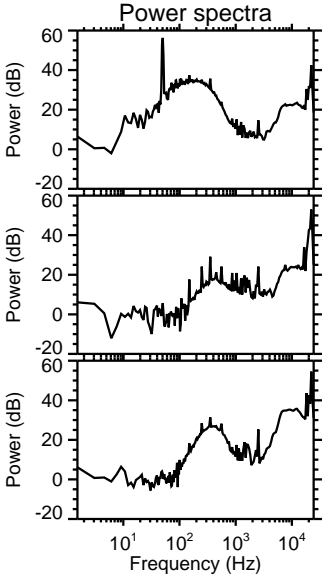
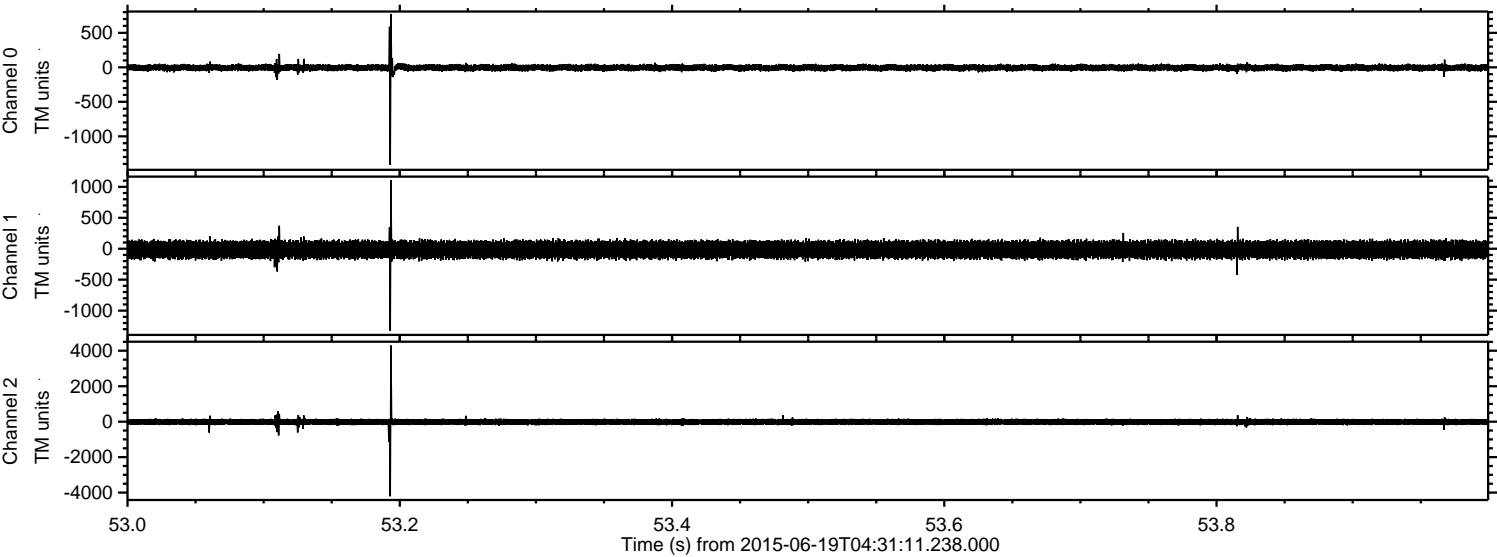

Channel 0
mn: -1415
mx: 770
 μ : -5.5
 σ : 24.8

Channel 1
mn: -1326
mx: 1110
 μ : -14.9
 σ : 74.9

Channel 2
mn: -4207
mx: 4294
 μ : -15.7
 σ : 92.0

Processed Fri Jun 19 06:38:13 2015 by ELM ver.2012-10-06 from 001__elm20150619_043110__dat00.bin

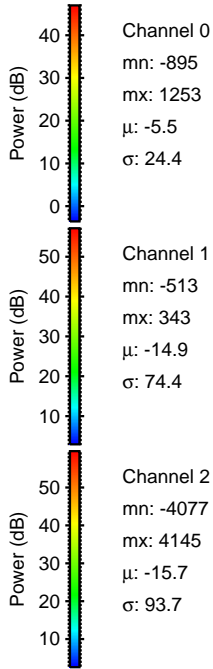
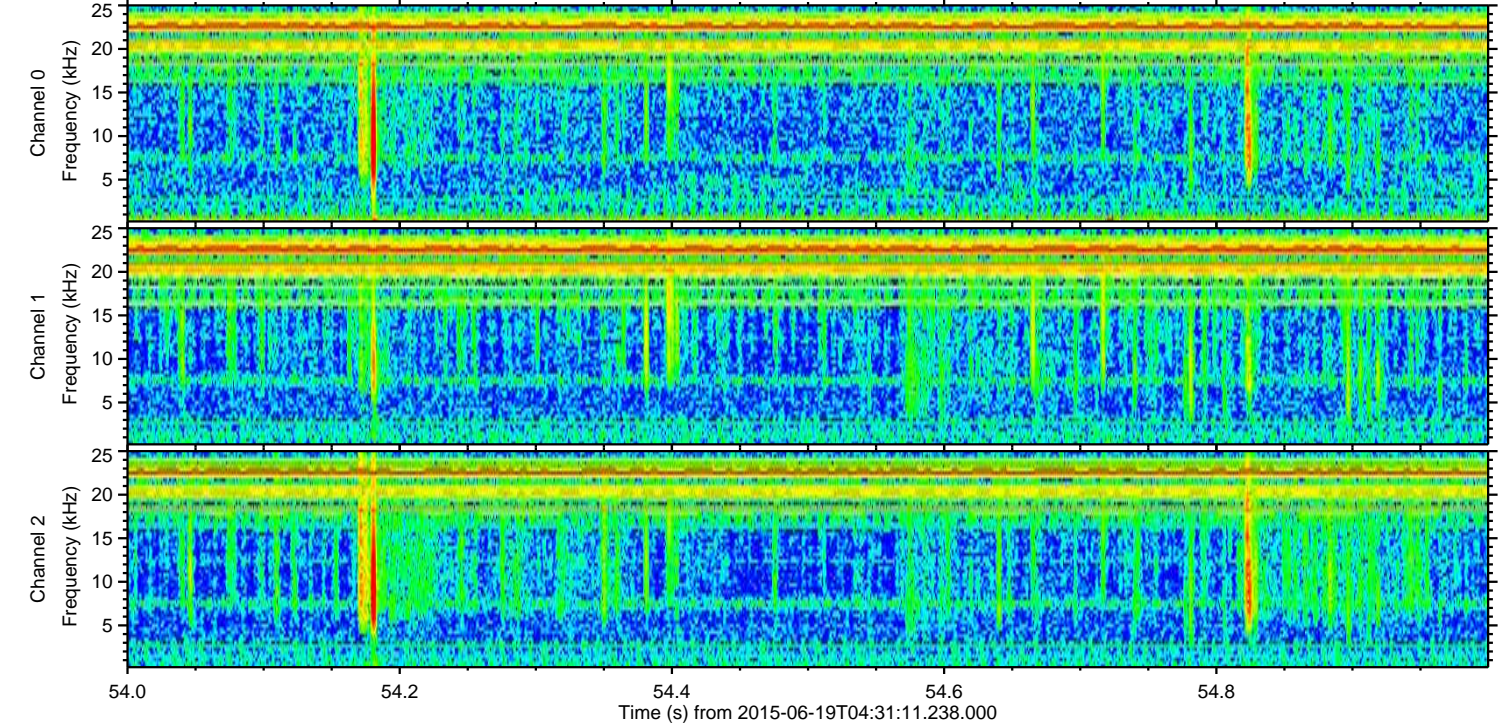
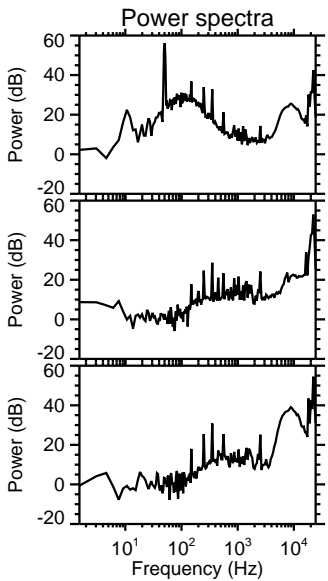
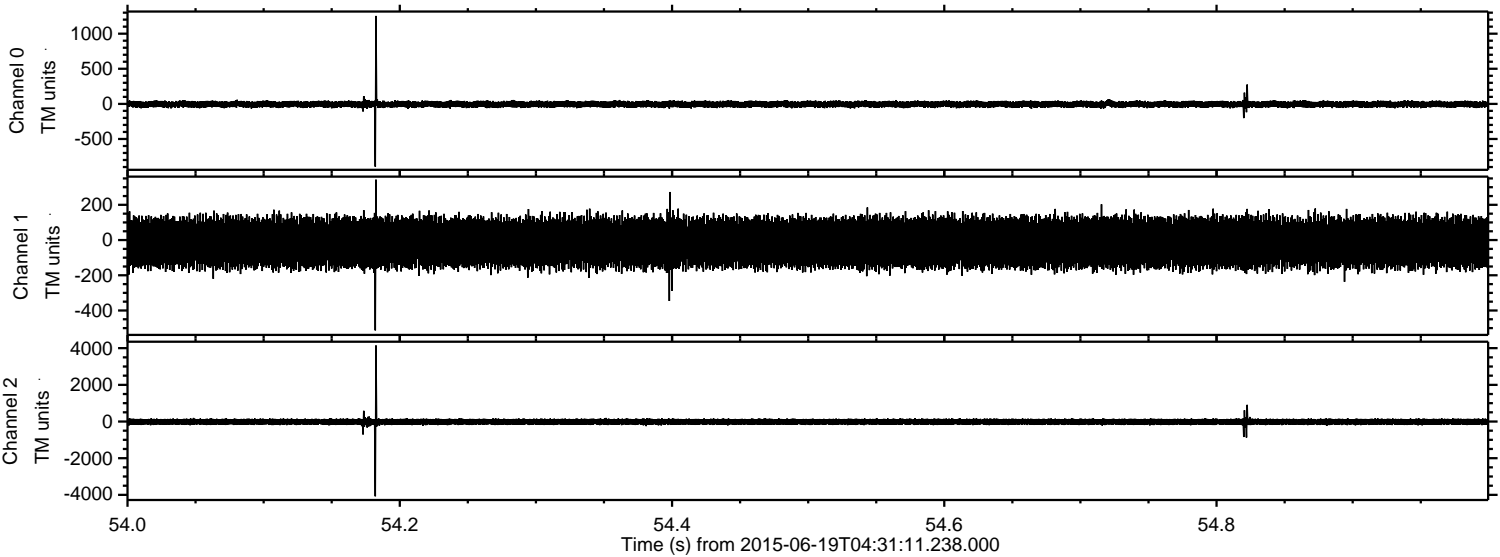

Channel 0
mn: -895
mx: 1253
 μ : -5.5
 σ : 24.4

Channel 1
mn: -513
mx: 343
 μ : -14.9
 σ : 74.4

Channel 2
mn: -4077
mx: 4145
 μ : -15.7
 σ : 93.7

ELMAVAN 3D WAVEFORMS (Measured data sampled at 50 kHz) 51000 packets of 144 samples from 2015-06-19T04:31:11.238.000. Part 131/147

Processed Fri Jun 19 06:38:15 2015 by ELM ver.2012-10-06 from 001__elm20150619_043110__dat00.bin

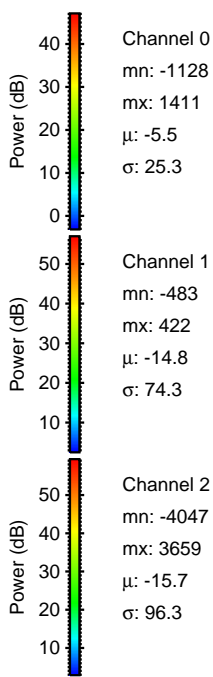
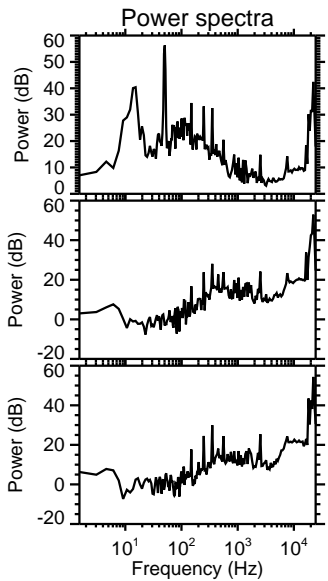
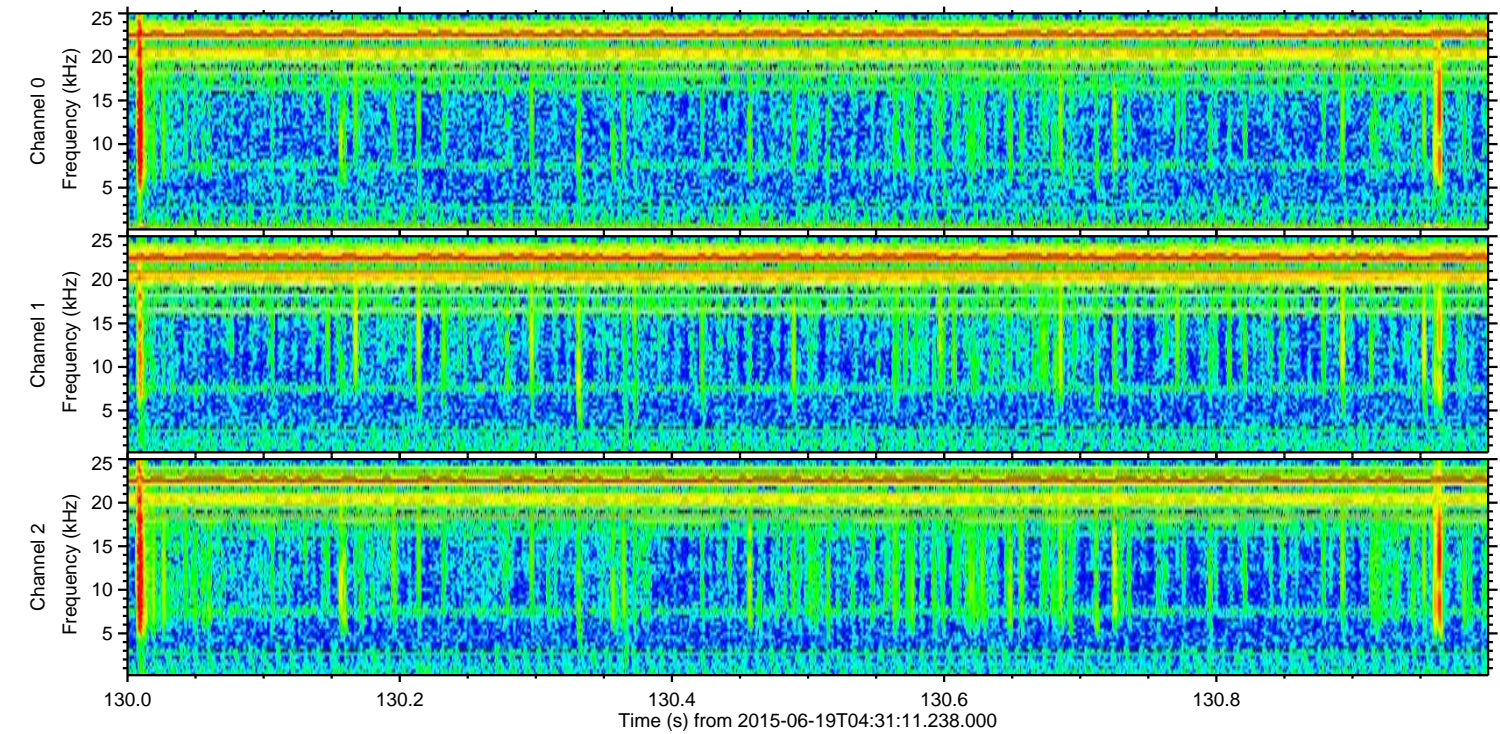
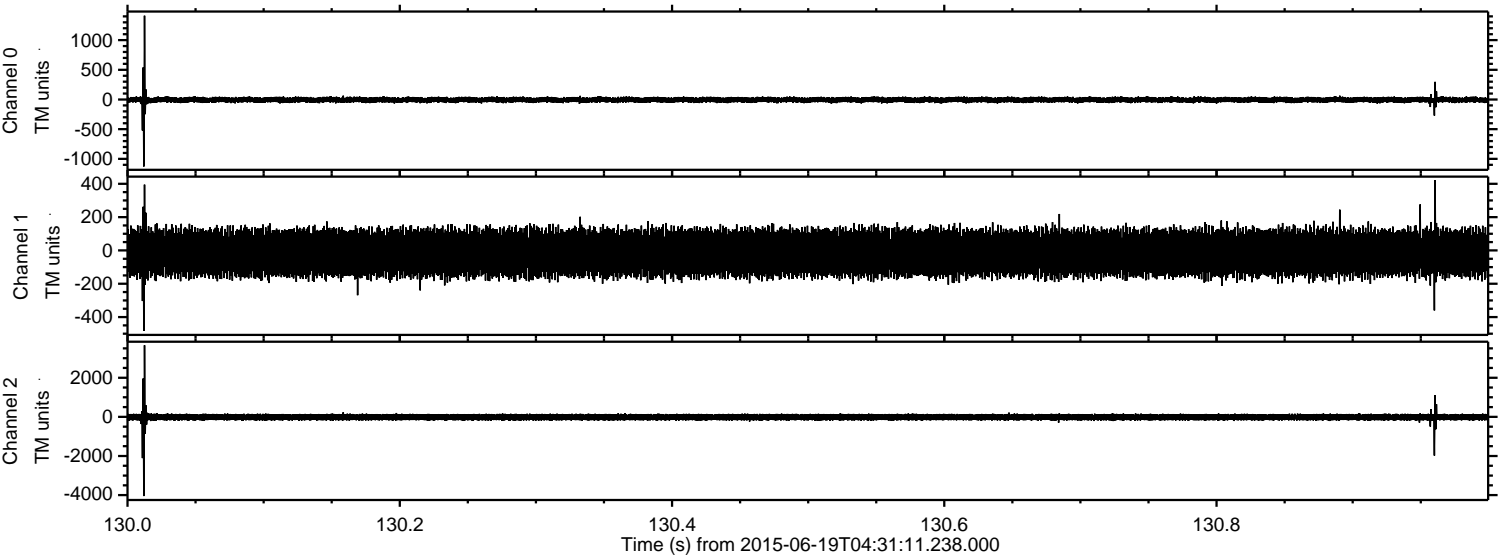

Processed Fri Jun 19 06:38:17 2015 by ELM ver.2012-10-06 from 001__elm20150619_043110__dat00.bin

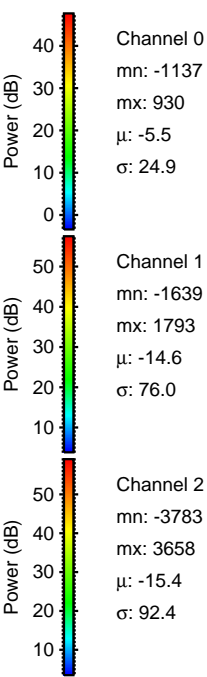
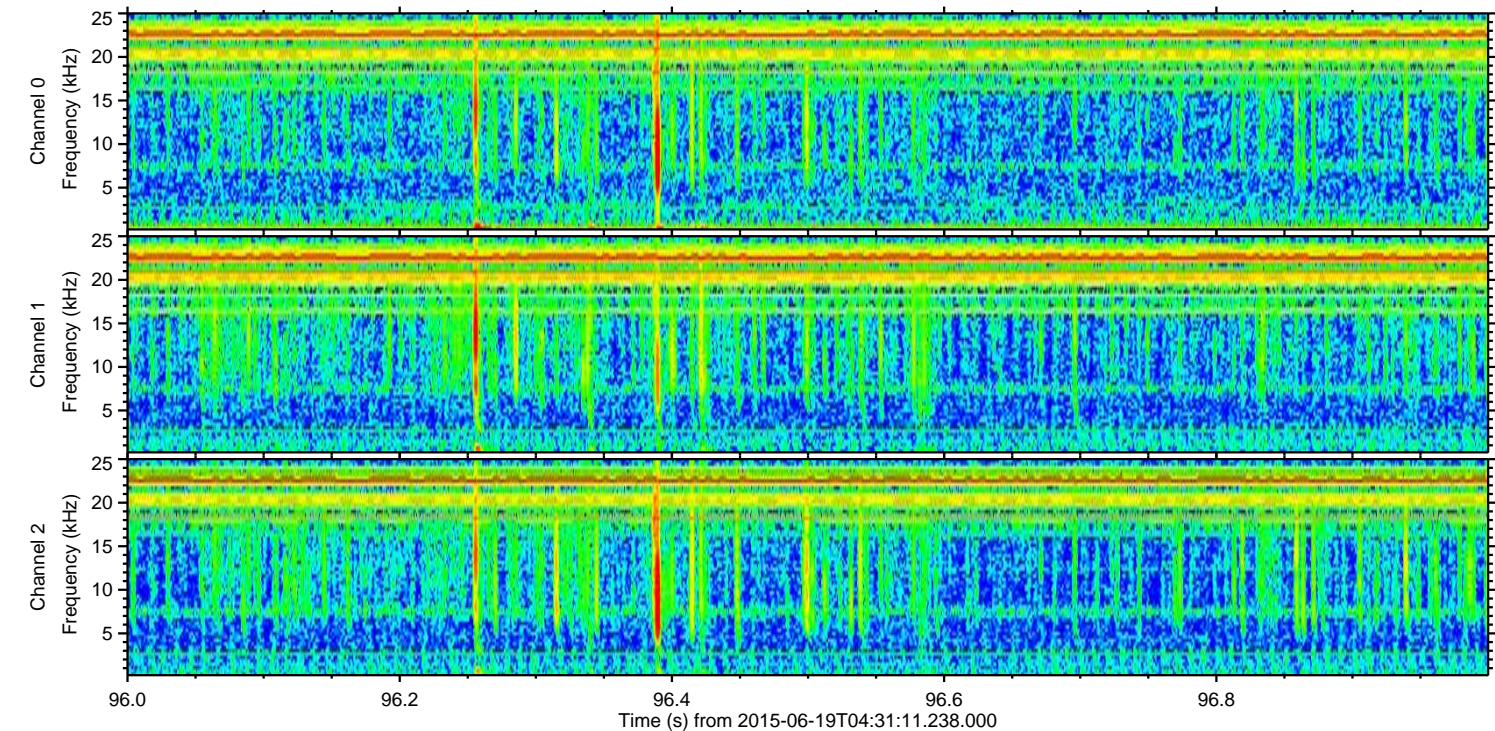
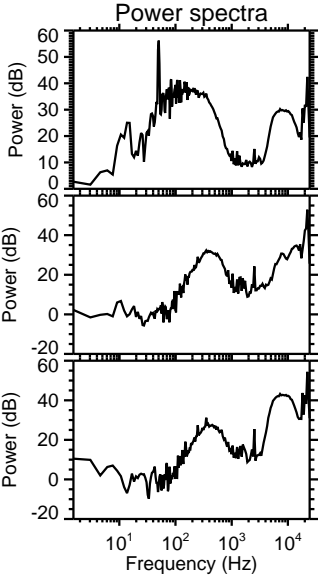
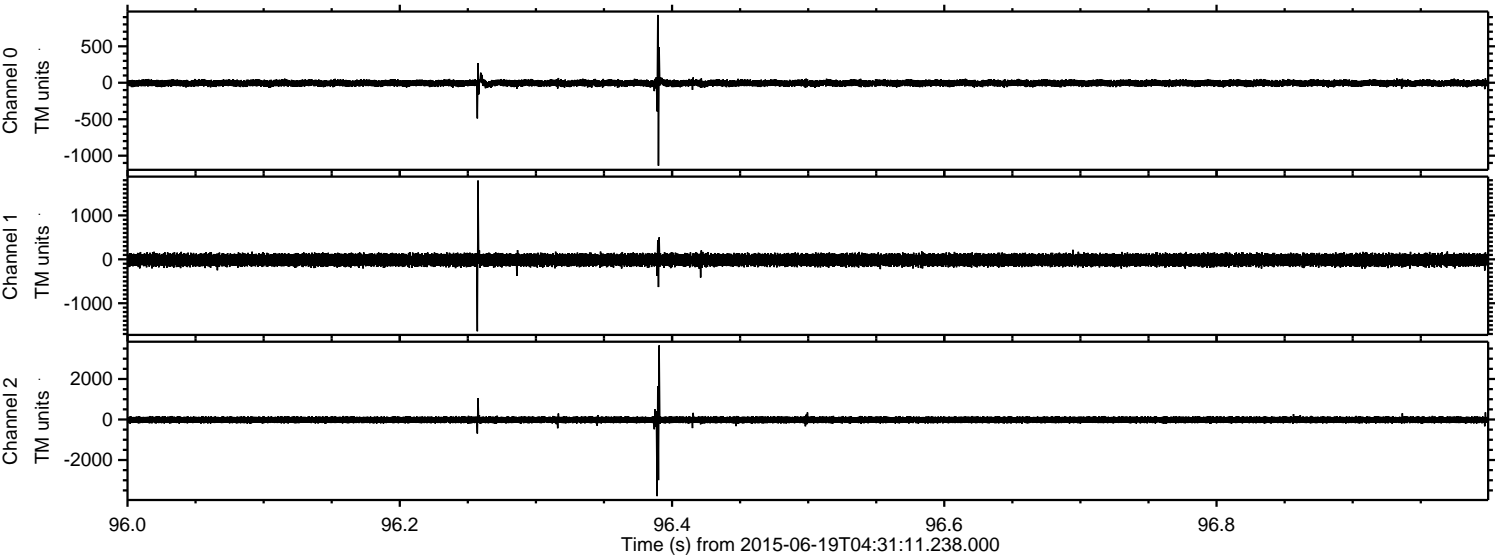

ELMAVAN 3D WAVEFORMS (Measured data sampled at 50 kHz) 51000 packets of 144 samples from 2015-06-19T04:31:11.238.000. Part 10/147

Processed Fri Jun 19 06:38:18 2015 by ELM ver.2012-10-06 from 001__elm20150619_043110__dat00.bin

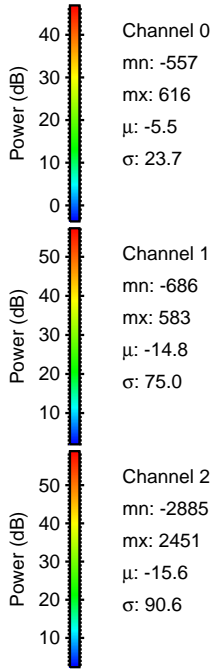
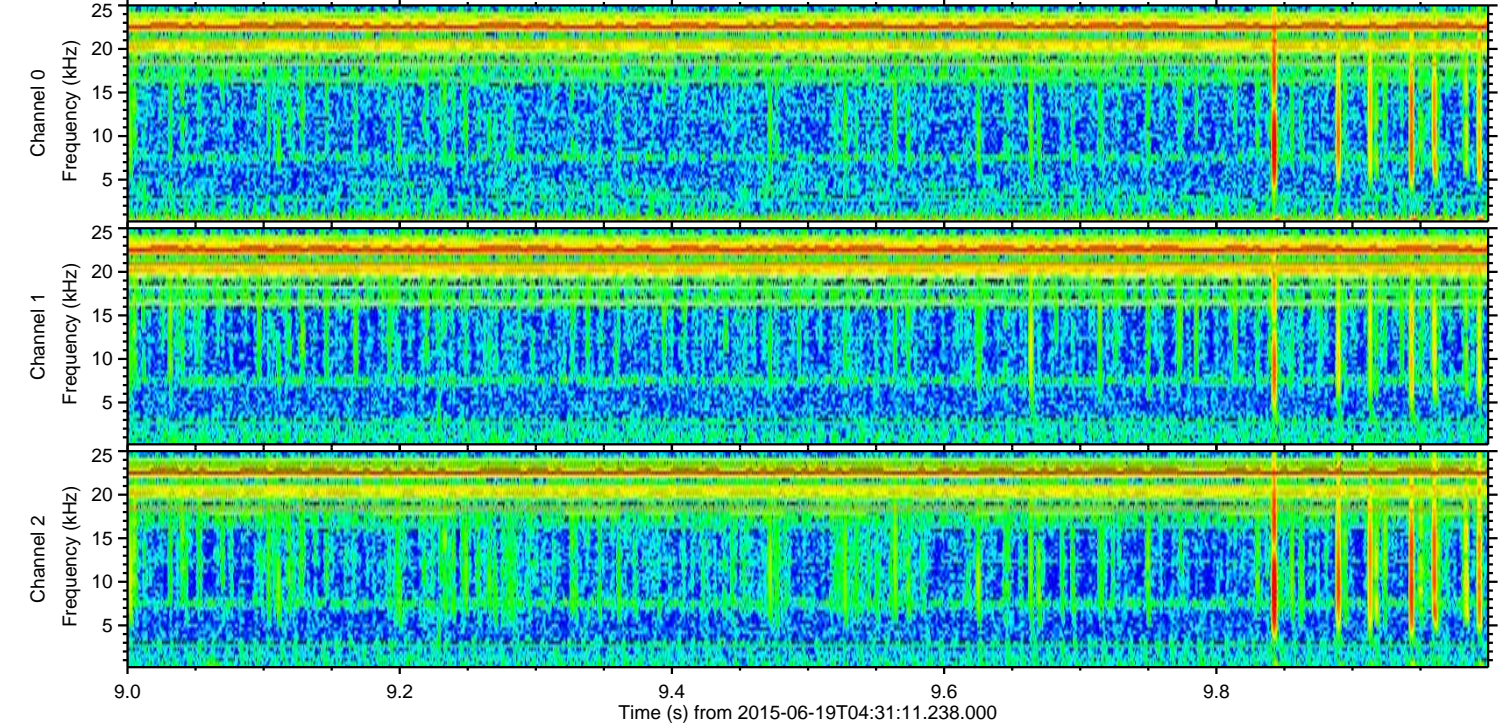
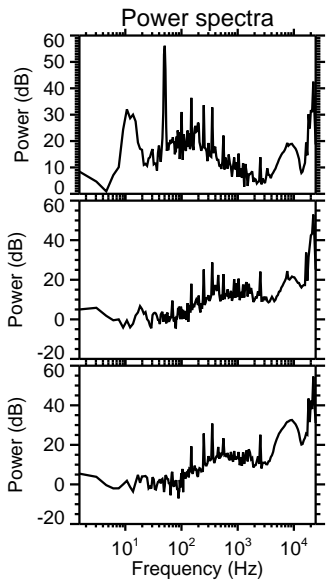
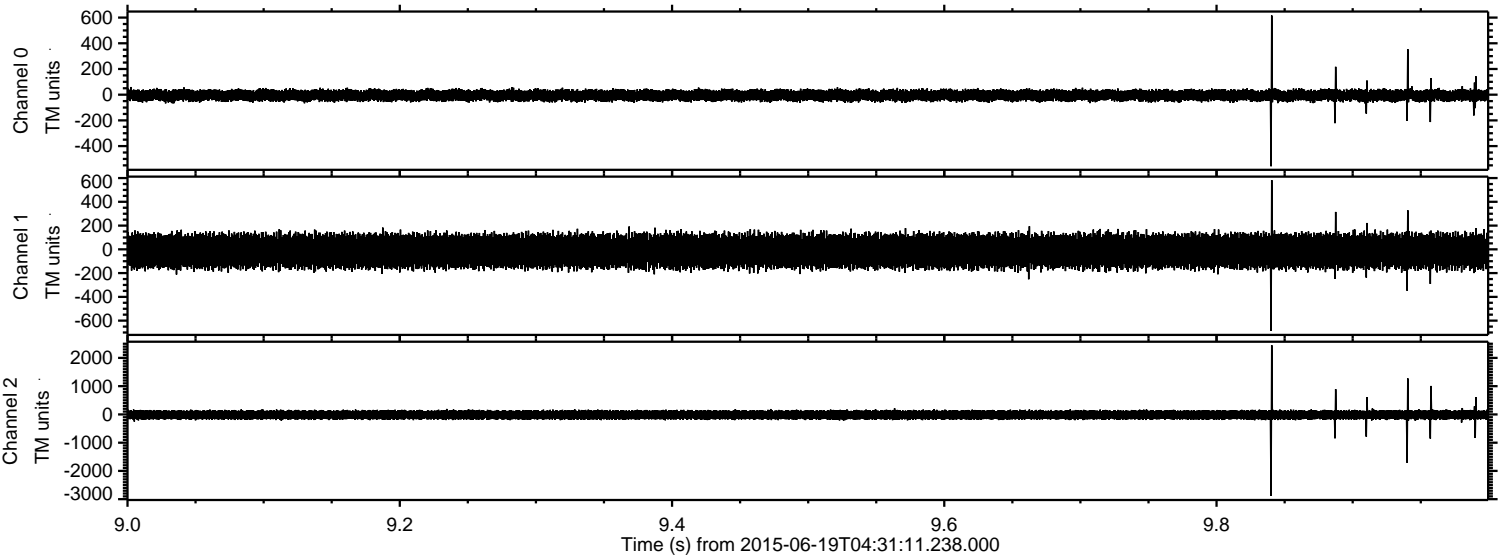

Channel 0
mn: -557
mx: 616
 μ : -5.5
 σ : 23.7

Channel 1
mn: -686
mx: 583
 μ : -14.8
 σ : 75.0

Channel 2
mn: -2885
mx: 2451
 μ : -15.6
 σ : 90.6

Processed Fri Jun 19 06:38:20 2015 by ELM ver.2012-10-06 from 001__elm20150619_043110__dat00.bin

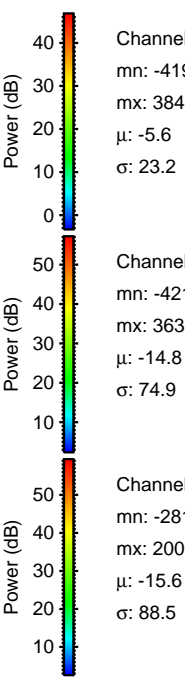
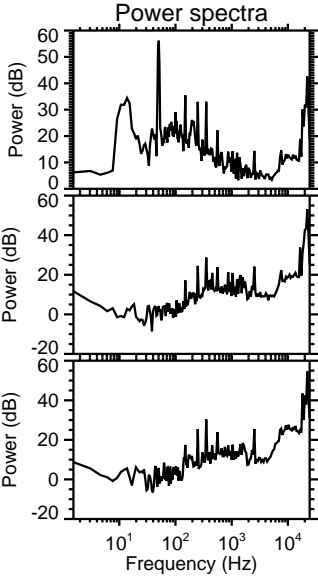
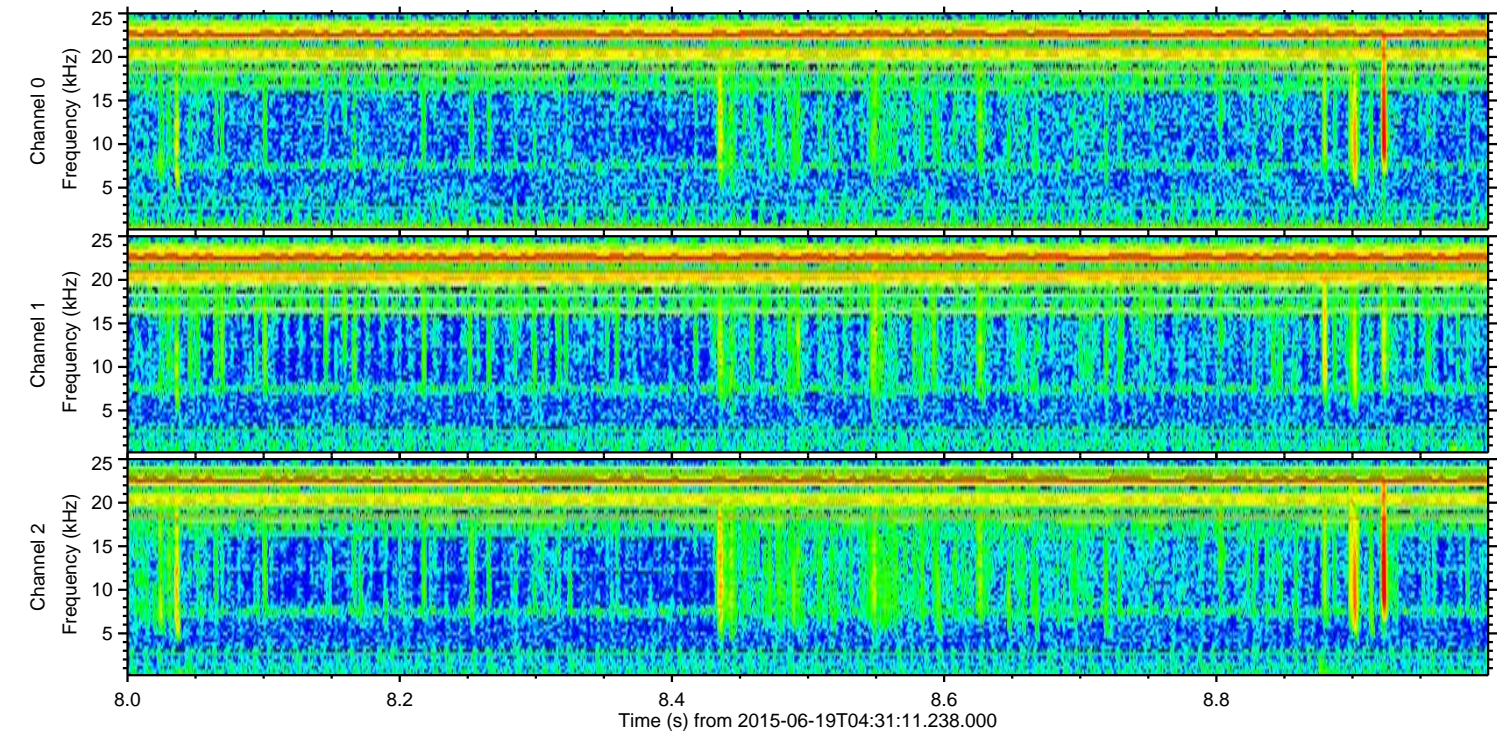
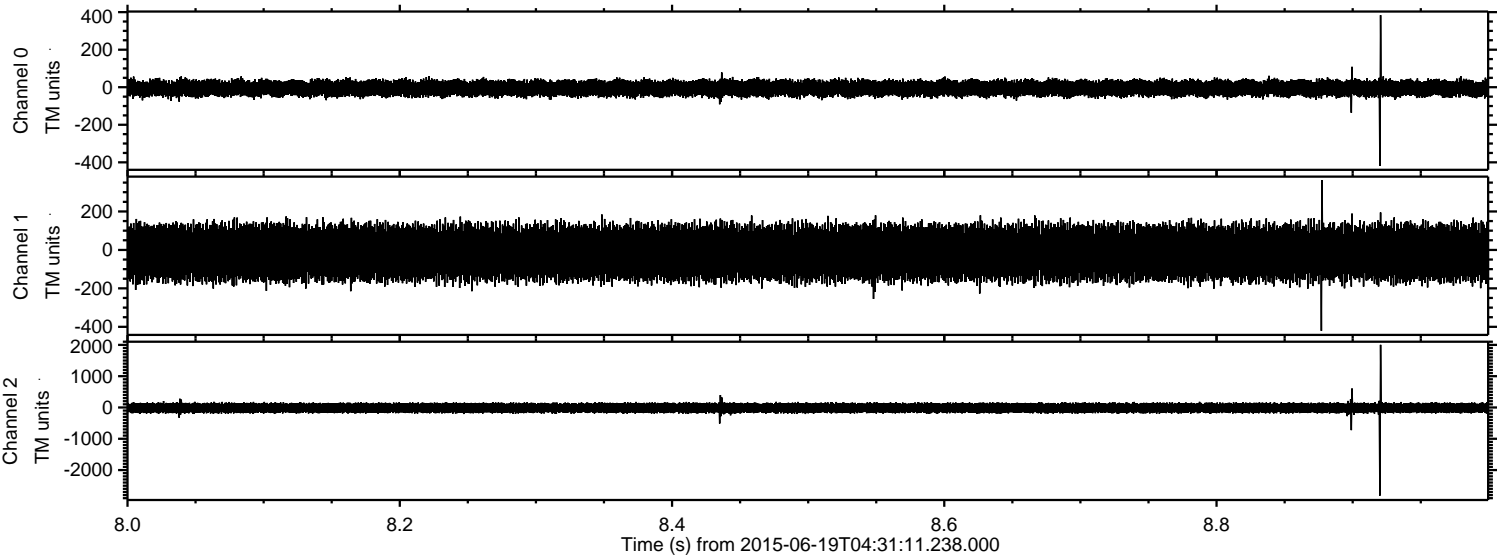

Processed Fri Jun 19 06:38:21 2015 by ELM ver.2012-10-06 from 001__elm20150619_043110__dat00.bin

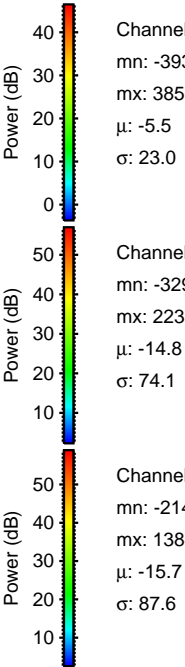
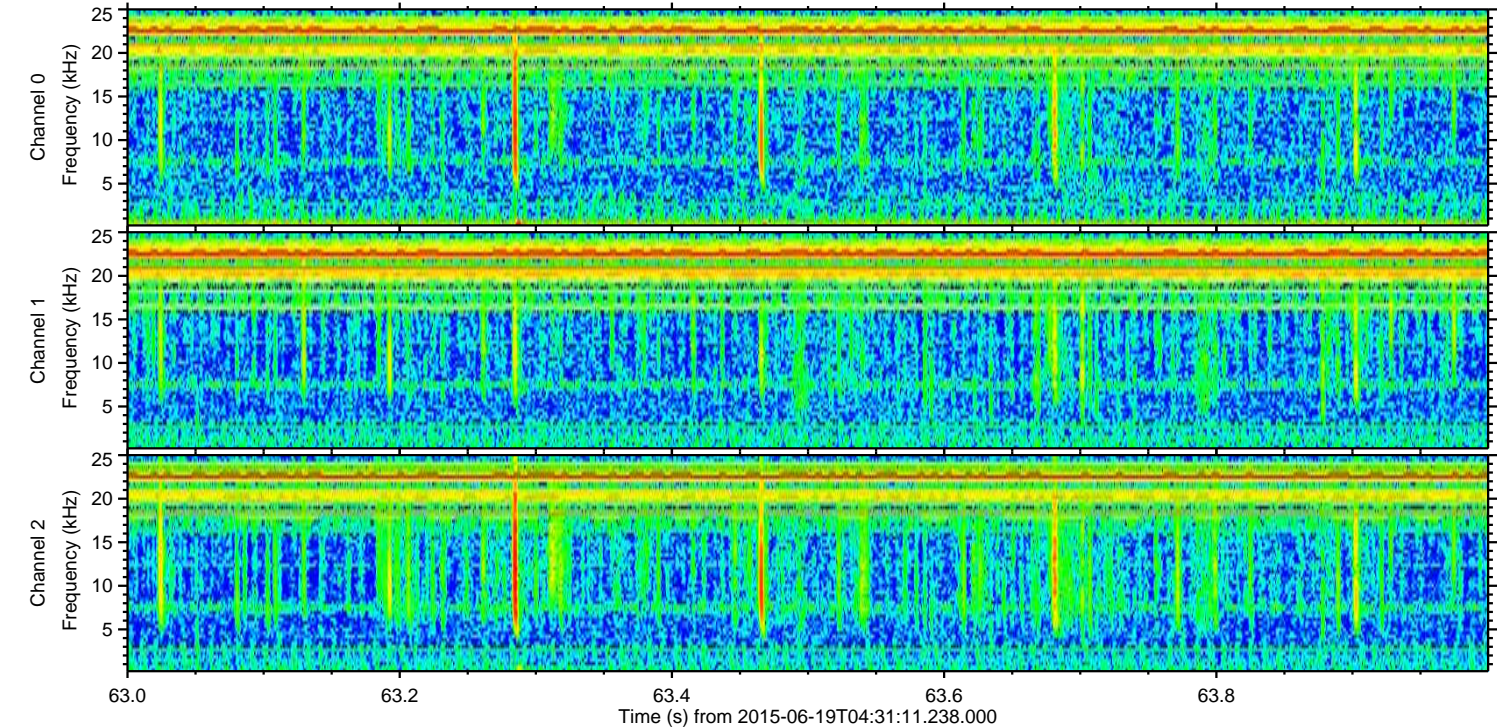
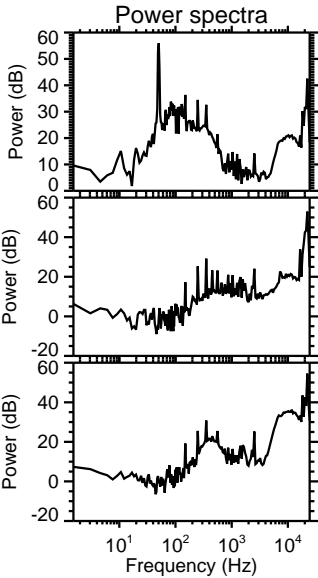
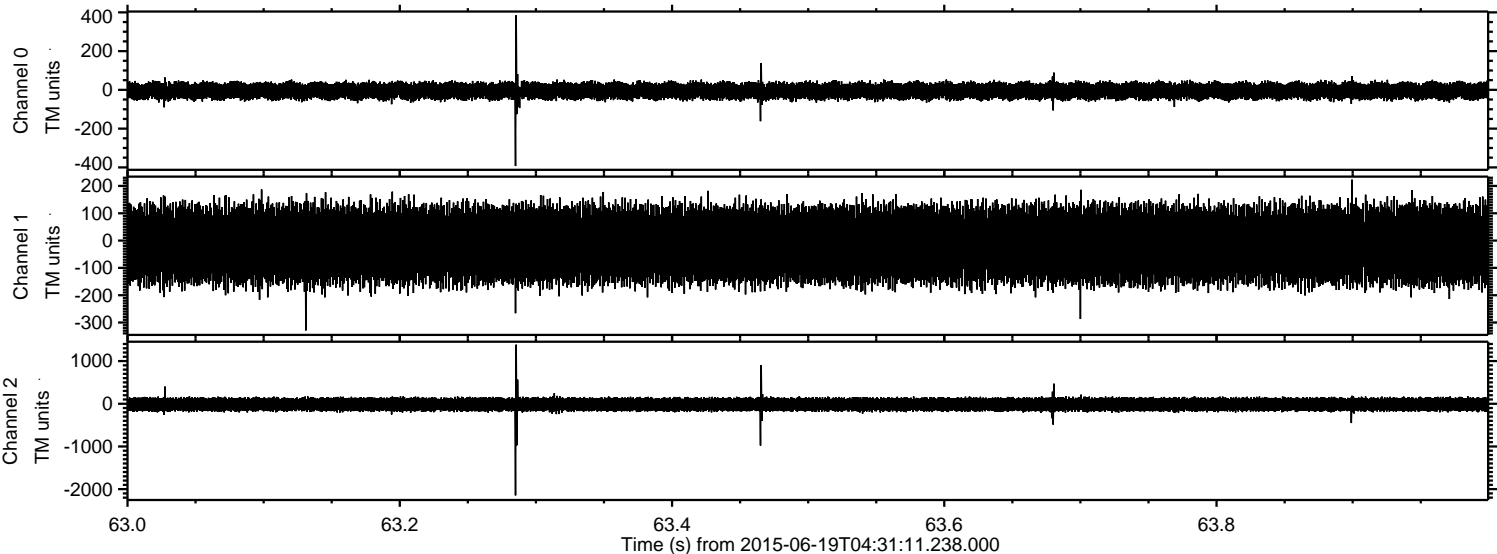

Processed Fri Jun 19 06:38:23 2015 by ELM ver.2012-10-06 from 001__elm20150619_043110__dat00.bin

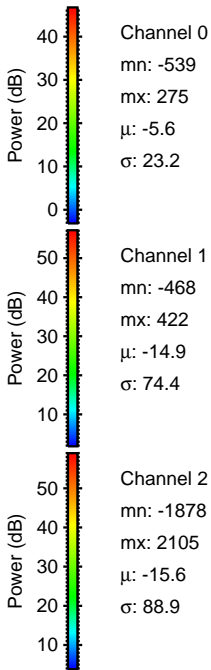
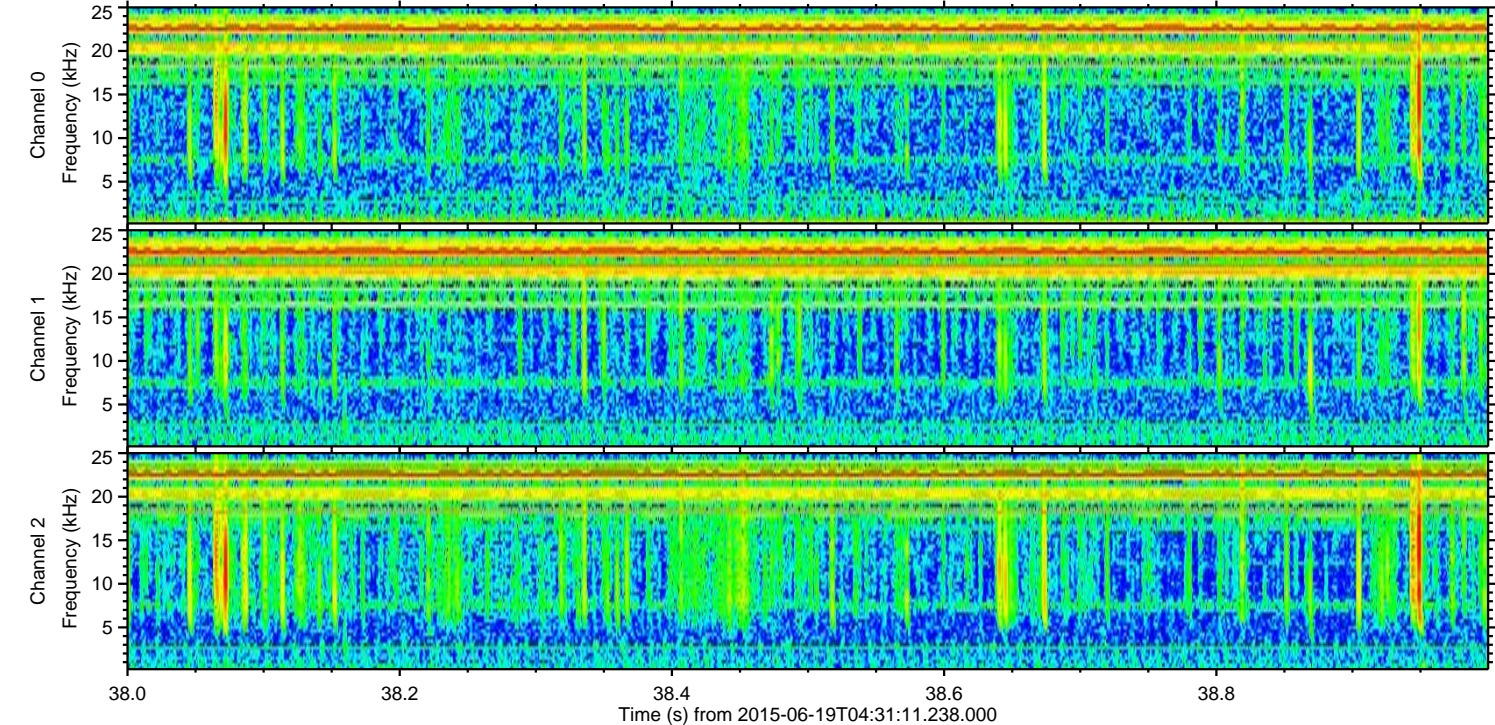
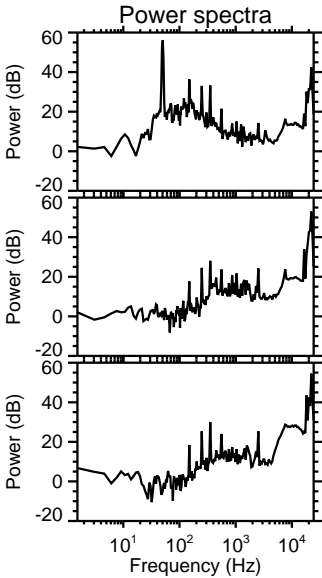
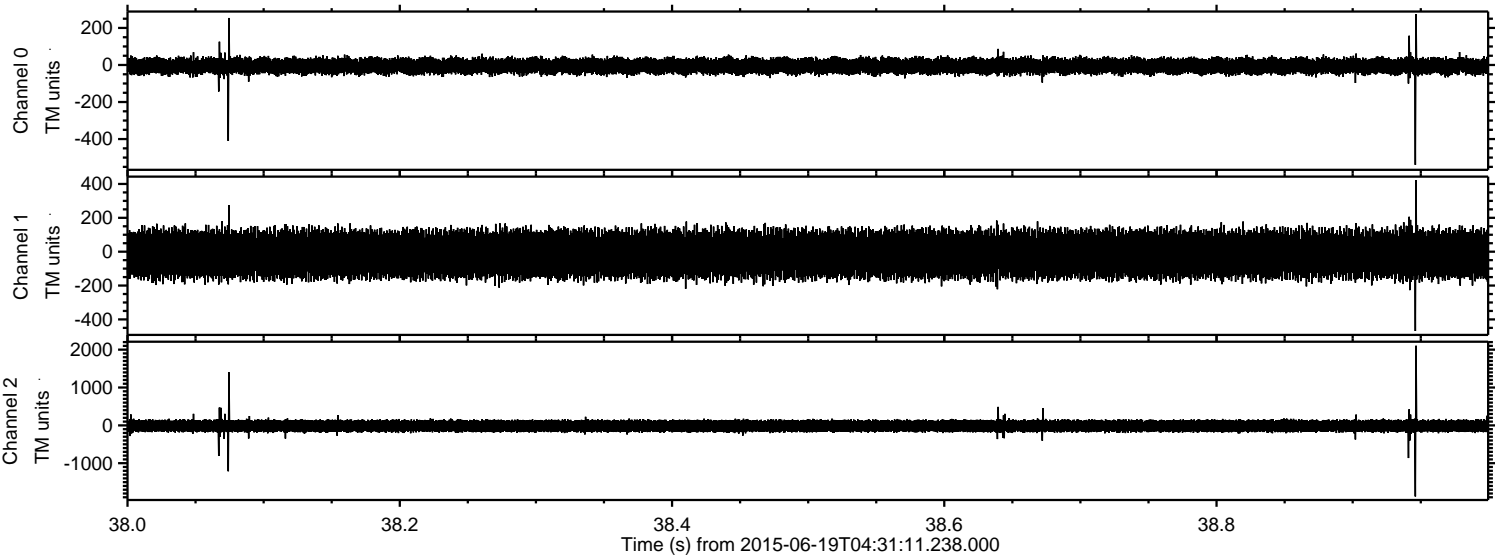

Processed Fri Jun 19 06:38:25 2015 by ELM ver.2012-10-06 from 001__elm20150619_043110__dat00.bin

