

ELMAVAN 3D WAVEFORMS (Measured data sampled at 50 kHz) 51000 packets of 144 samples from 2015-06-19T04:21:10.847.000.

Processed Fri Jun 19 06:28:05 2015 by ELM ver.2012-10-06 from 001__elm20150619_042109__dat00.bin

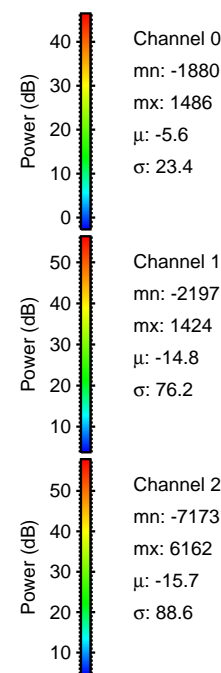

Processed Fri Jun 19 06:28:27 2015 by ELM ver.2012-10-06 from 001__elm20150619_042109__dat00.bin

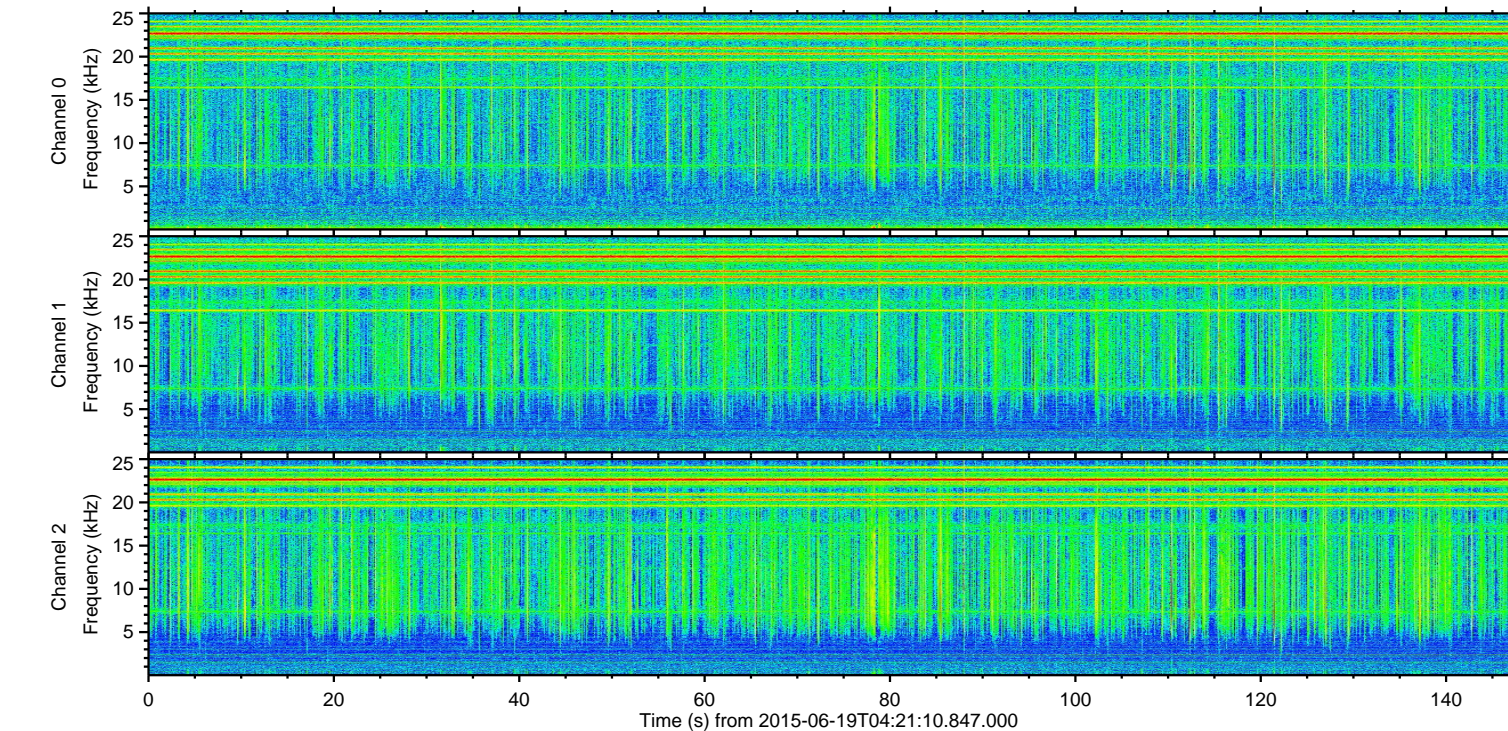
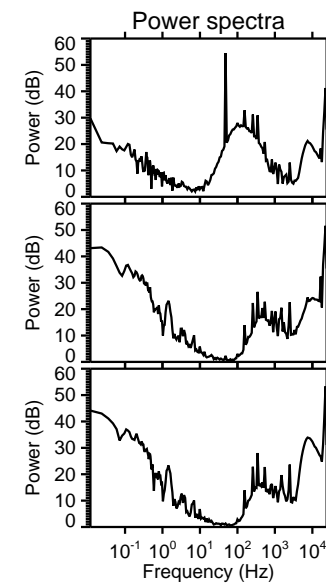
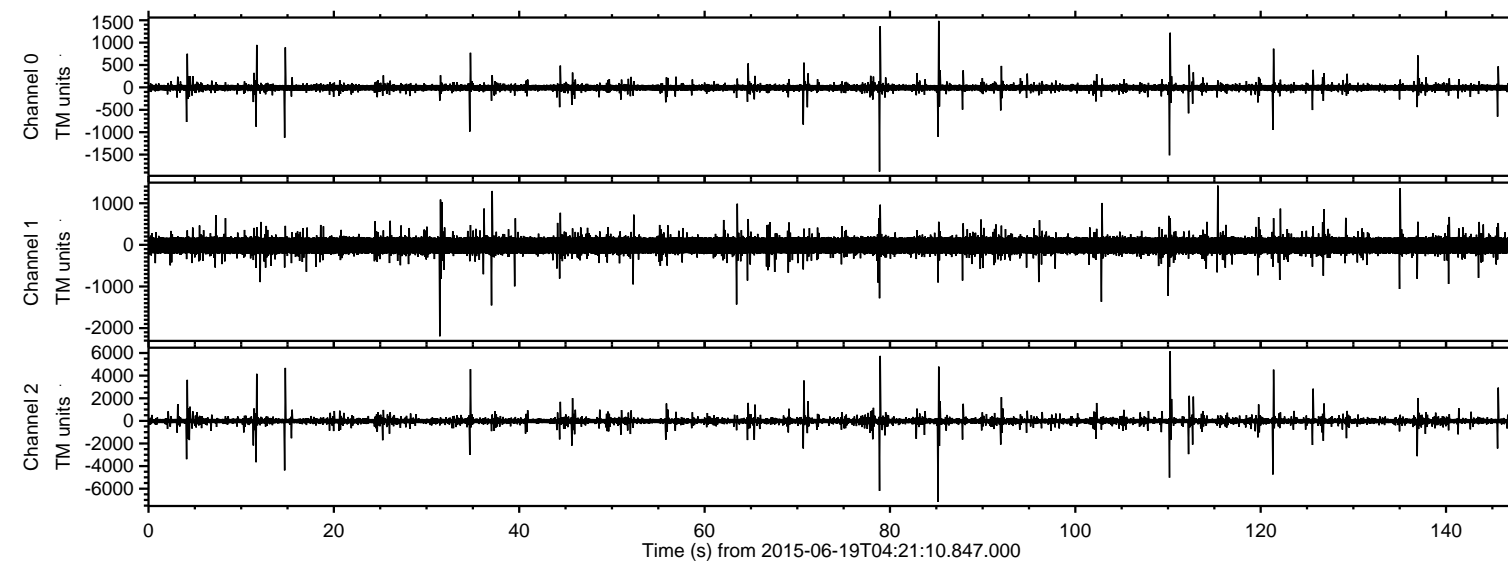
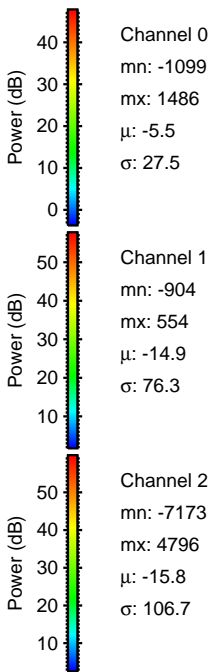
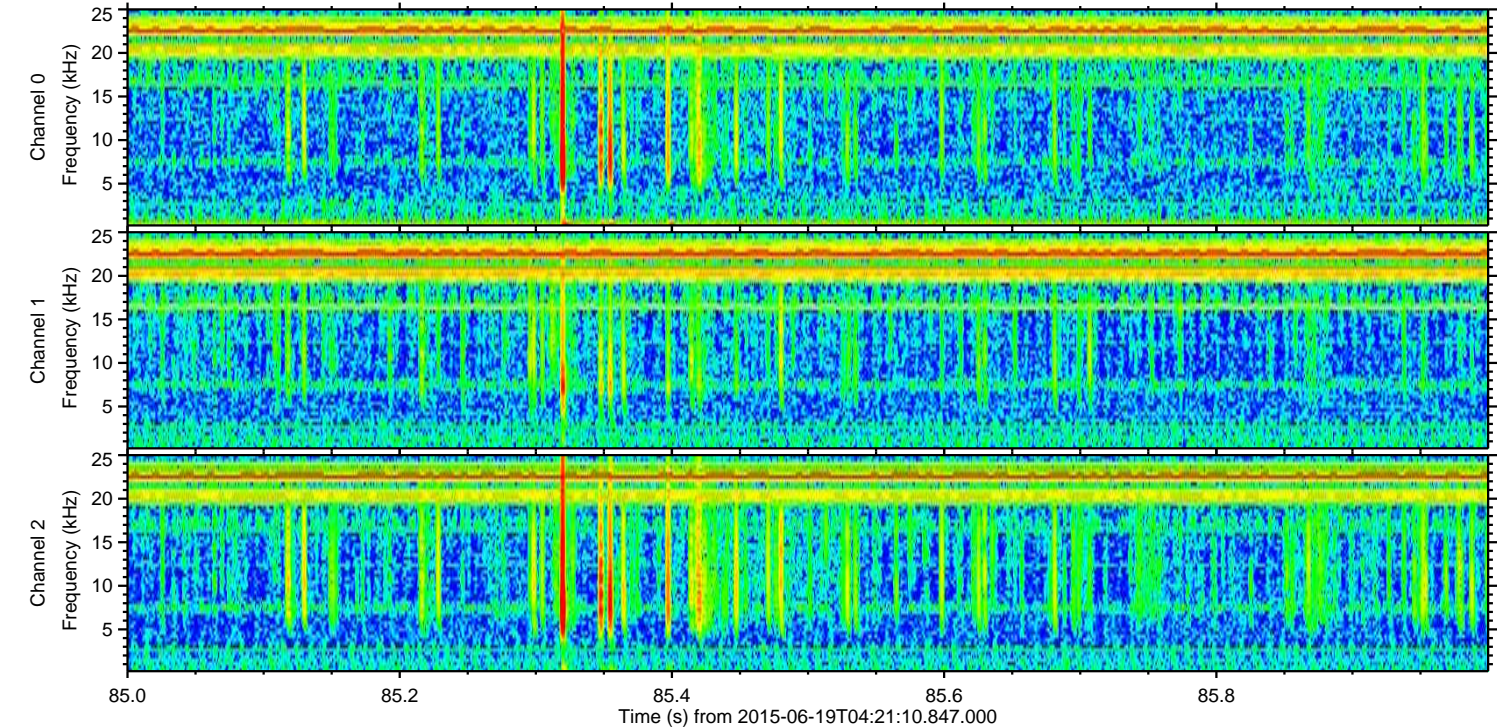
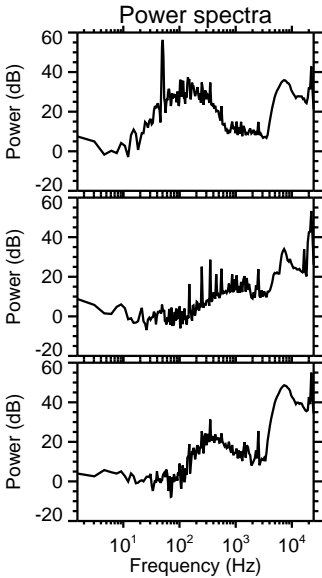
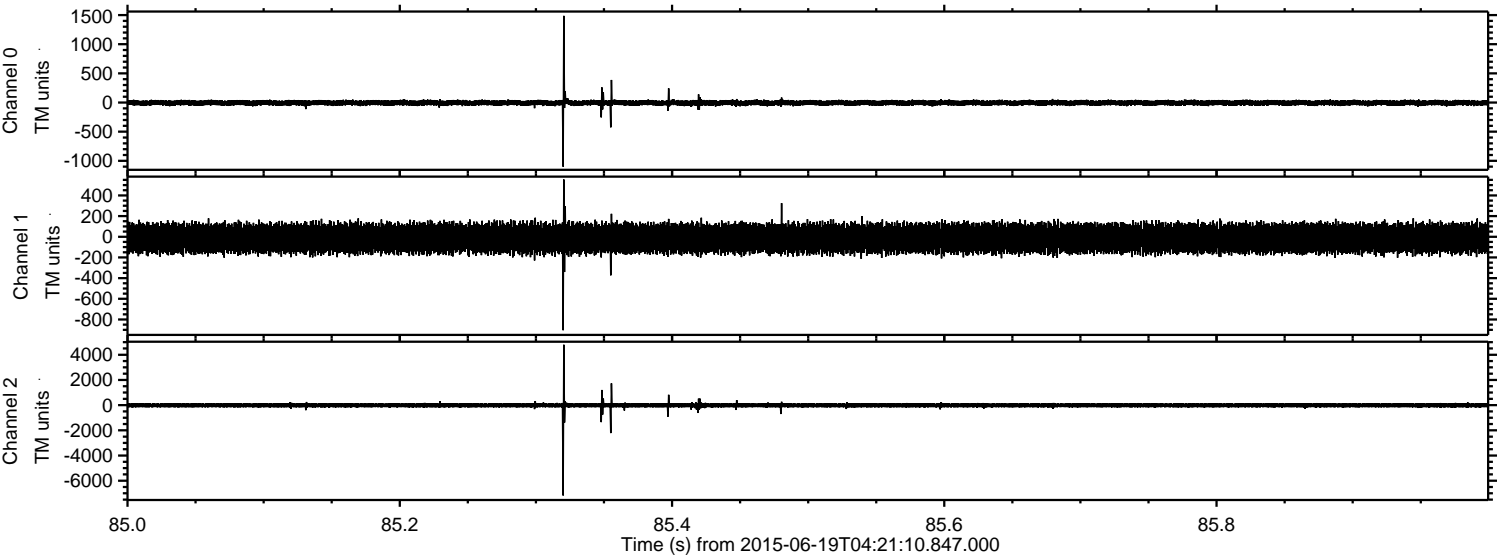

Processed Fri Jun 19 06:28:29 2015 by ELM ver.2012-10-06 from 001__elm20150619_042109__dat00.bin

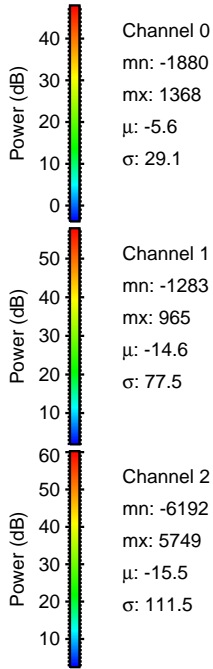
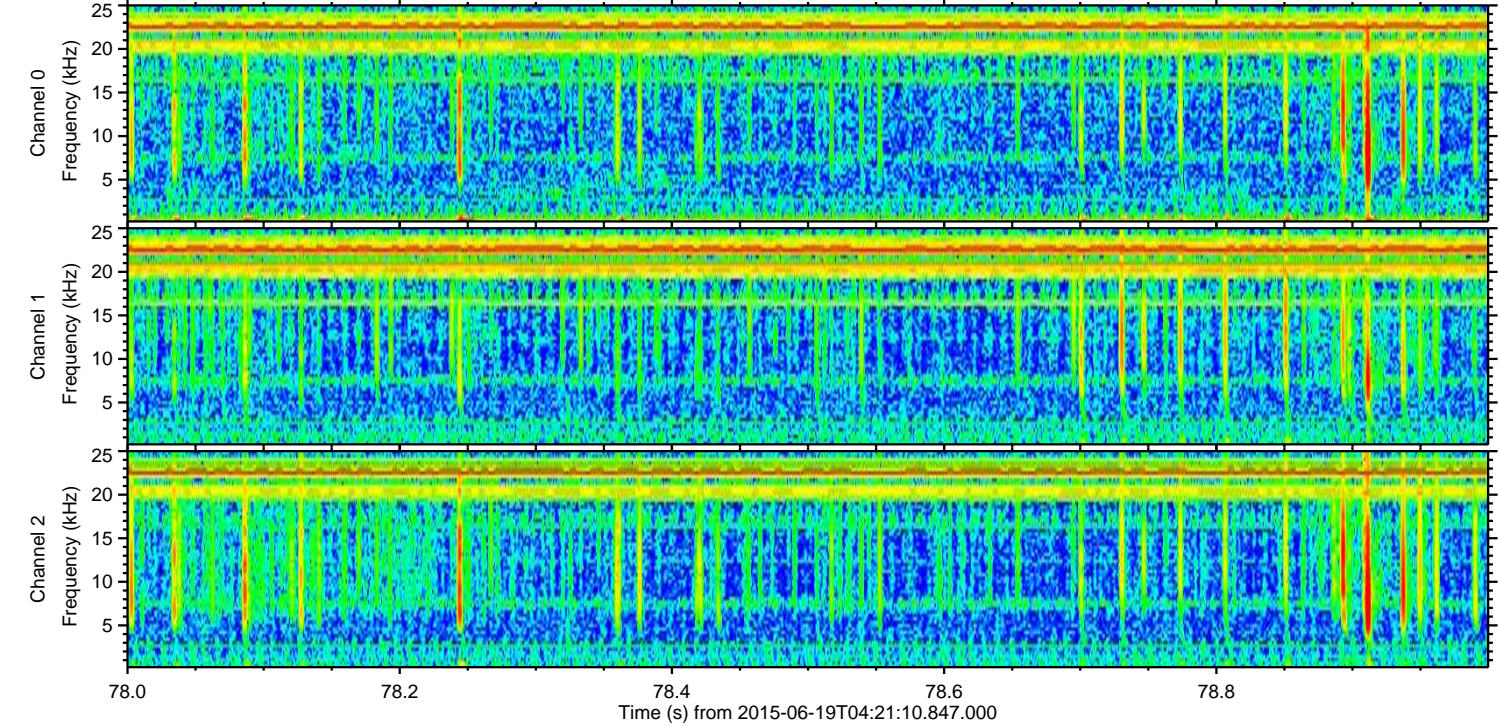
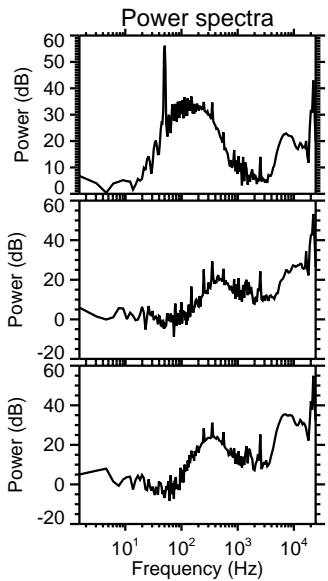
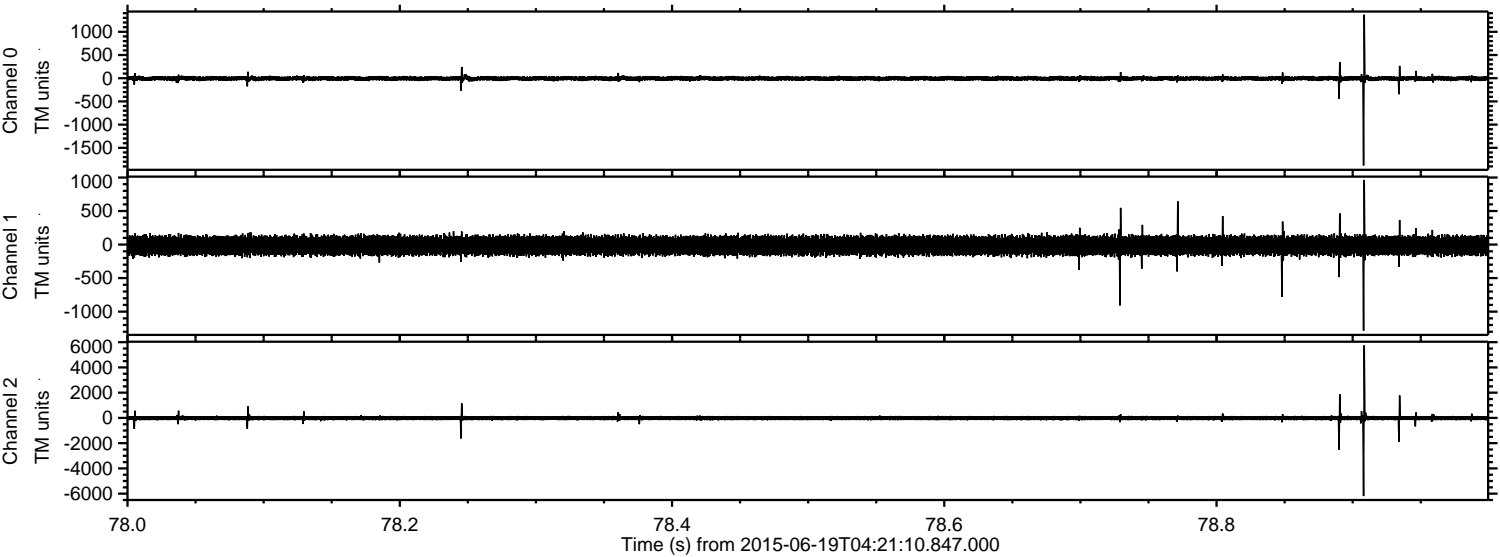

Channel 0
mn: -1880
mx: 1368
 μ : -5.6
 σ : 29.1

Channel 1
mn: -1283
mx: 965
 μ : -14.6
 σ : 77.5

Channel 2
mn: -6192
mx: 5749
 μ : -15.5
 σ : 111.5

ELMAVAN 3D WAVEFORMS (Measured data sampled at 50 kHz) 51000 packets of 144 samples from 2015-06-19T04:21:10.847.000. Part 111/147

Processed Fri Jun 19 06:28:31 2015 by ELM ver.2012-10-06 from 001__elm20150619_042109__dat00.bin

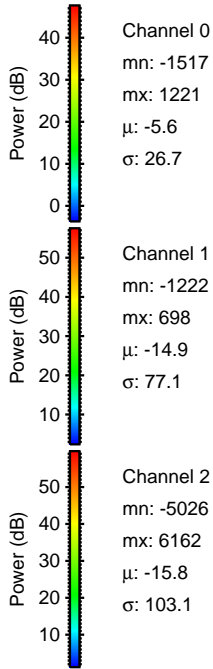
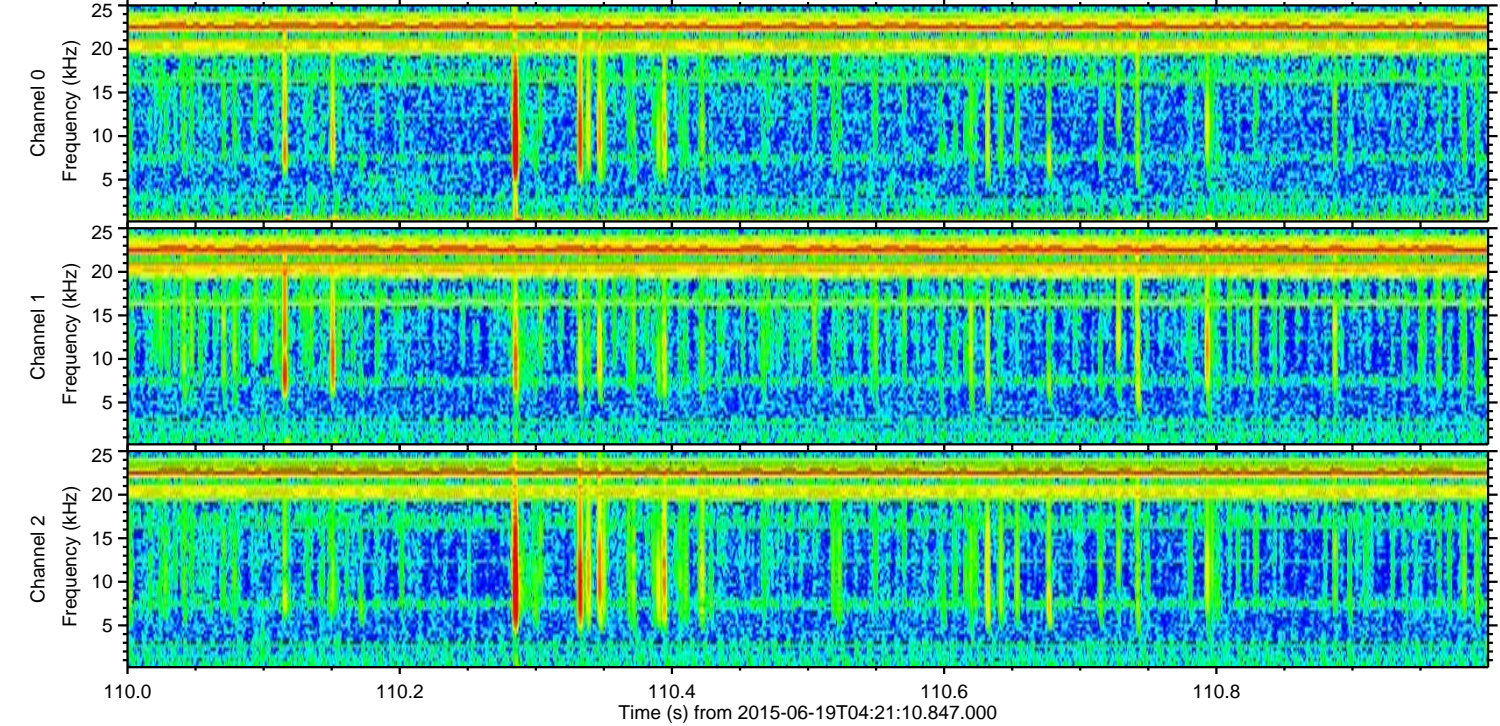
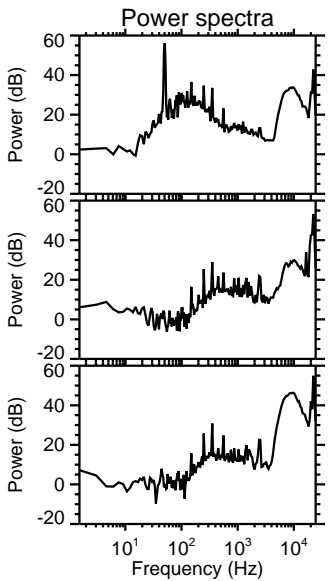
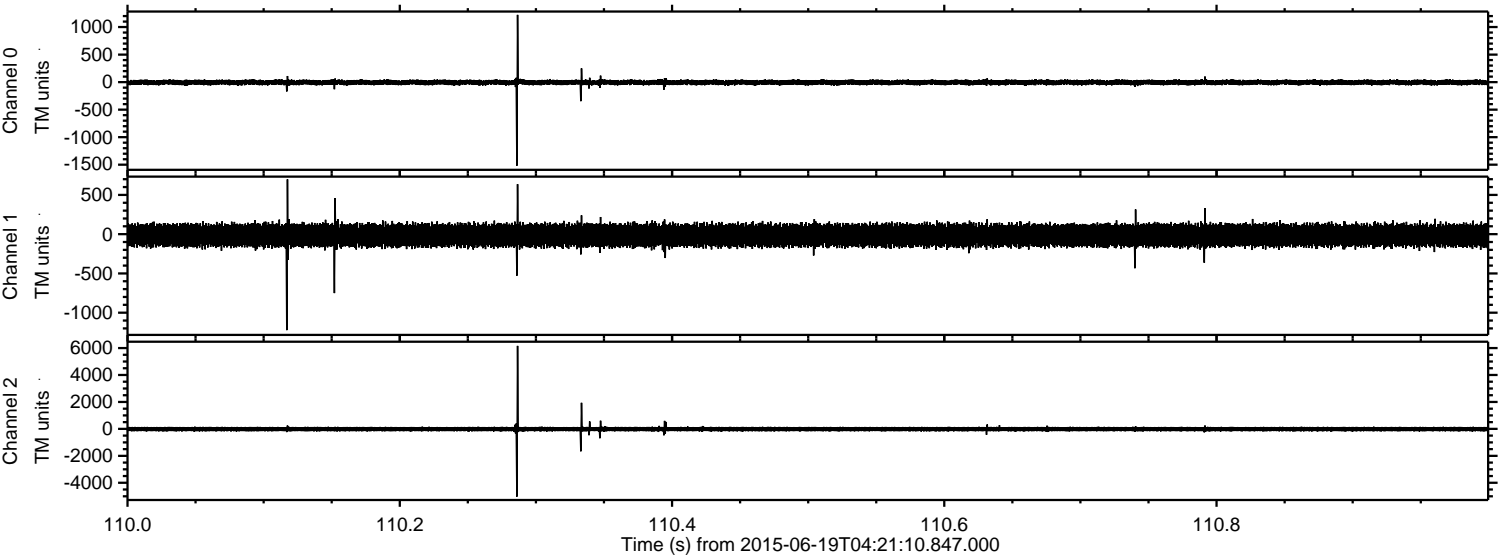

Channel 0
mn: -1517
mx: 1221
 μ : -5.6
 σ : 26.7

Channel 1
mn: -1222
mx: 698
 μ : -14.9
 σ : 77.1

Channel 2
mn: -5026
mx: 6162
 μ : -15.8
 σ : 103.1

ELMAVAN 3D WAVEFORMS (Measured data sampled at 50 kHz) 51000 packets of 144 samples from 2015-06-19T04:21:10.847.000. Part 122/147

Processed Fri Jun 19 06:28:32 2015 by ELM ver.2012-10-06 from 001__elm20150619_042109__dat00.bin

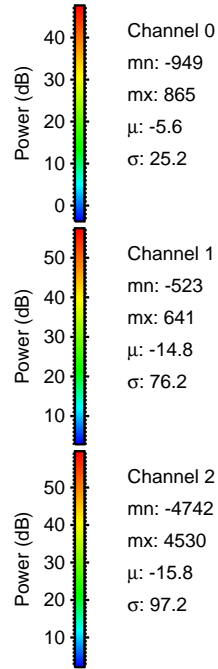
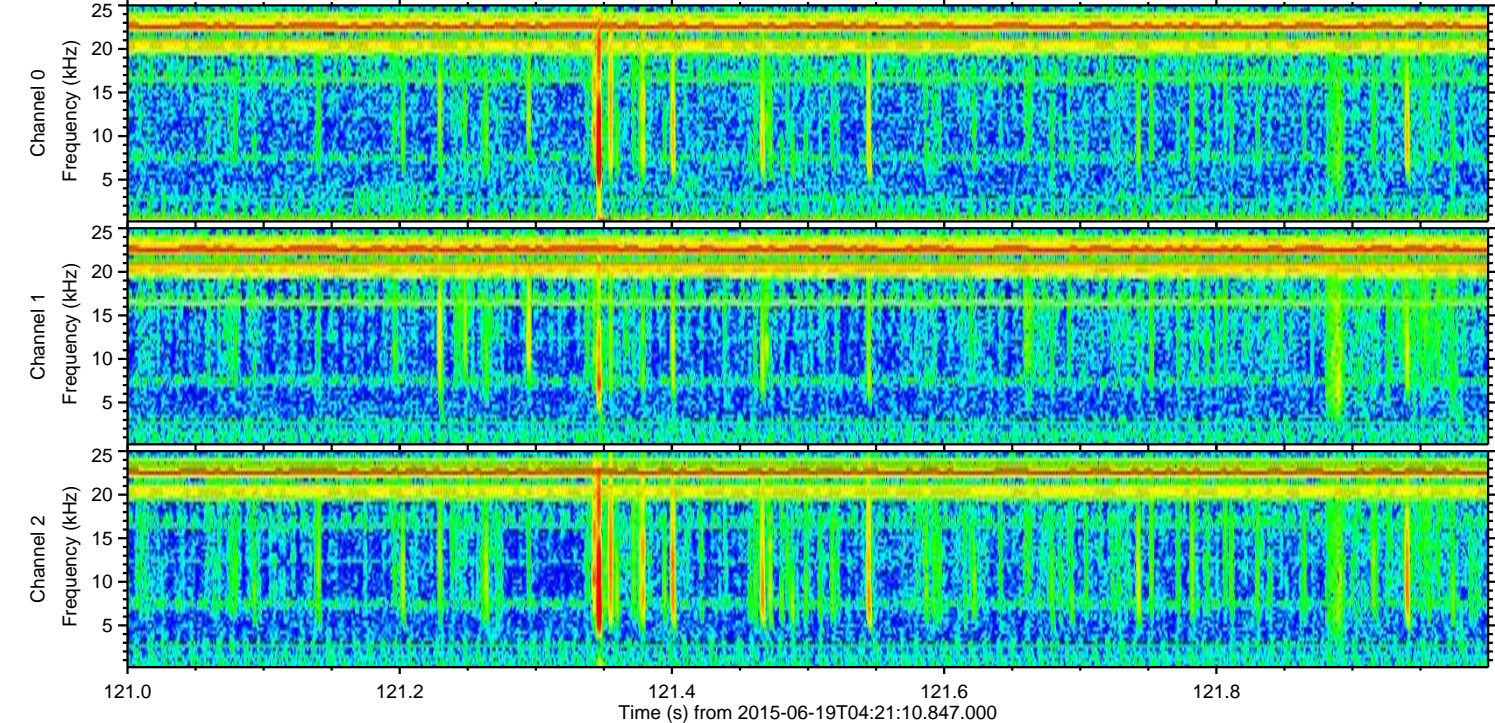
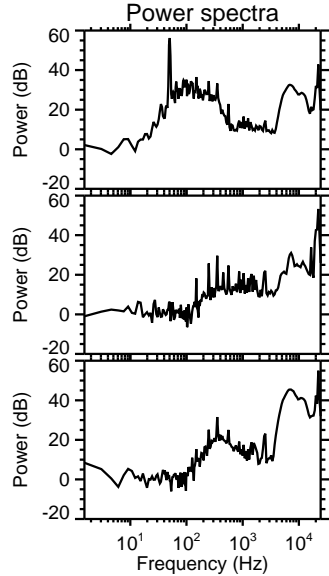
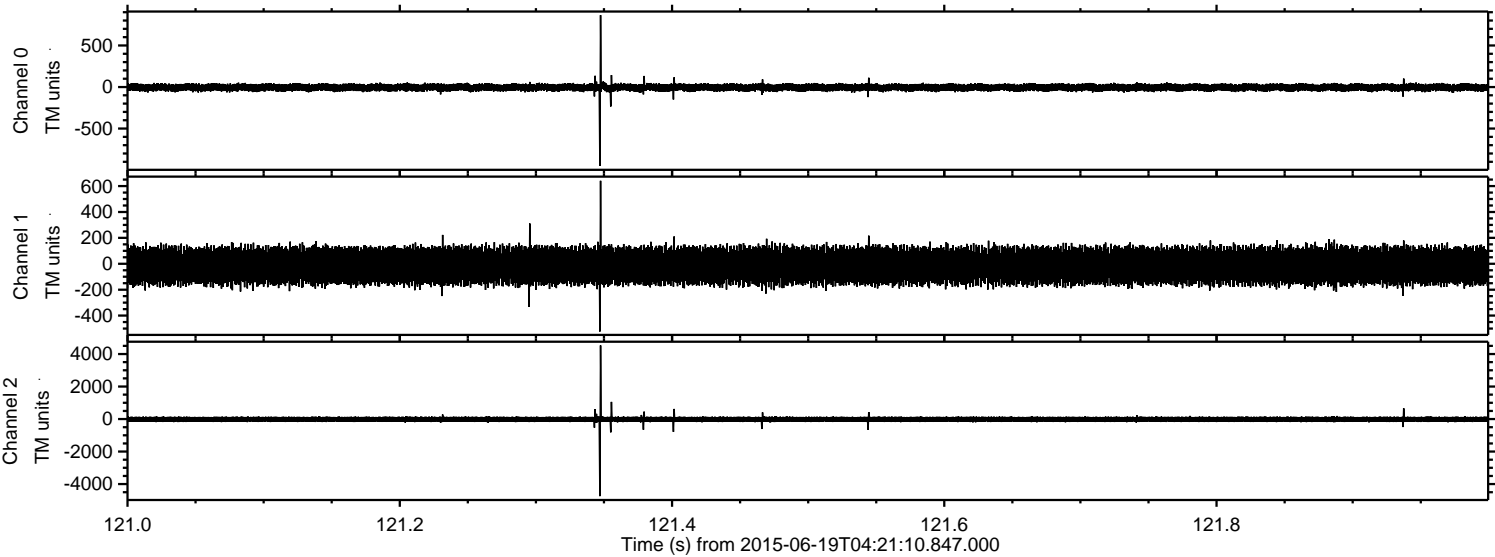

Processed Fri Jun 19 06:28:34 2015 by ELM ver.2012-10-06 from 001__elm20150619_042109__dat00.bin

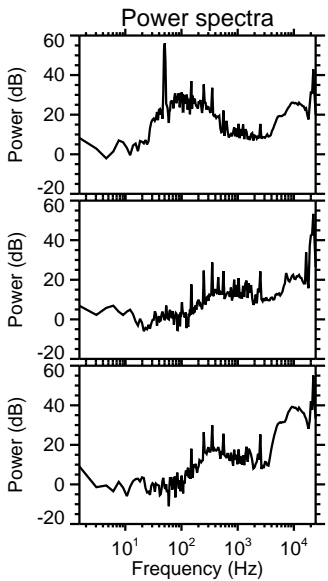
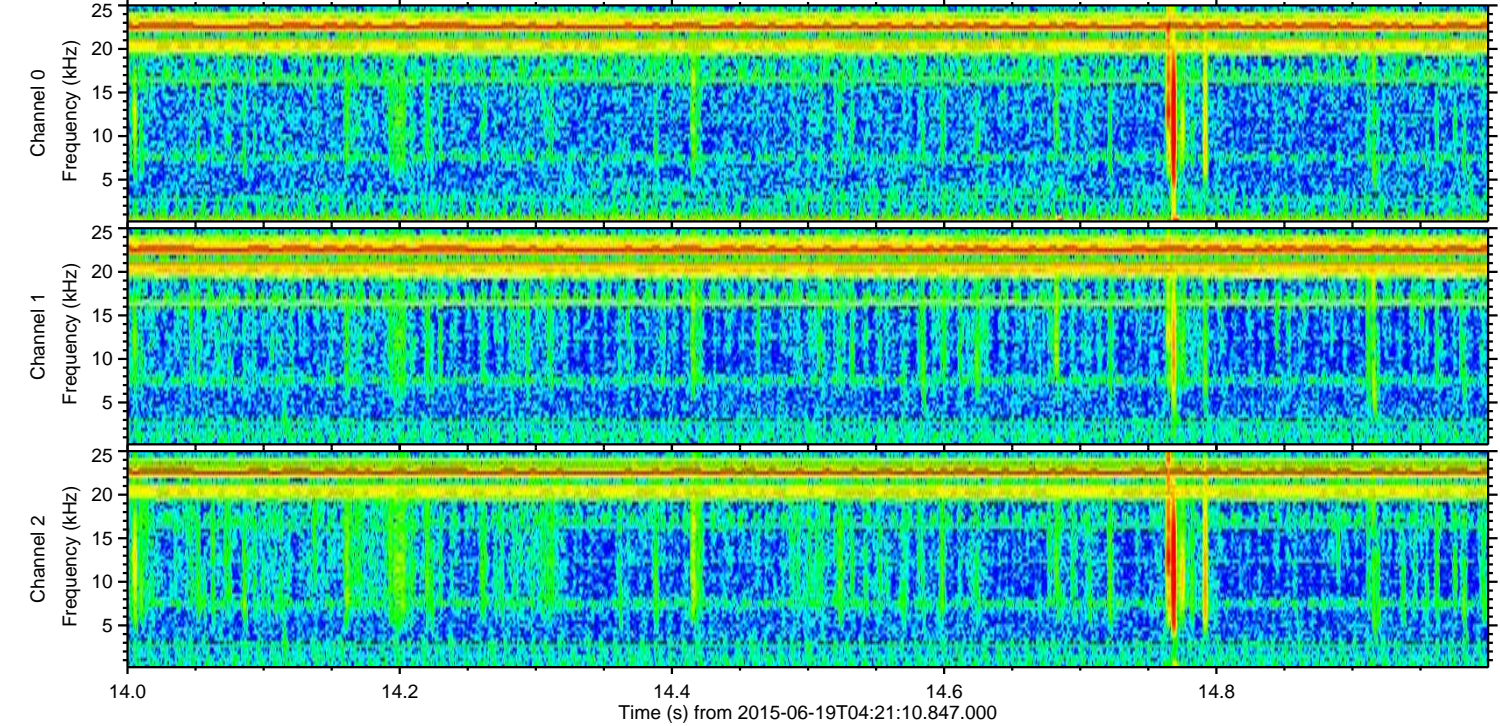
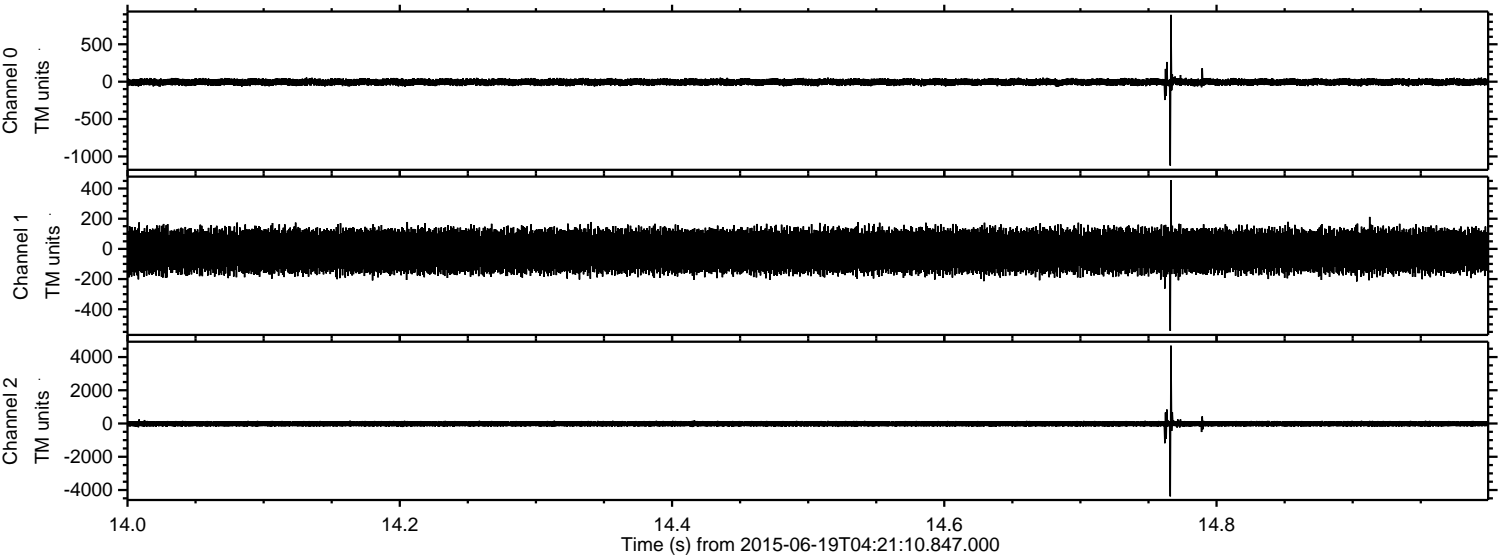

Channel 0
mn: -1123
mx: 893
 μ : -5.6
 σ : 24.8

Channel 1
mn: -543
mx: 456
 μ : -14.8
 σ : 76.2

Channel 2
mn: -4383
mx: 4688
 μ : -15.7
 σ : 94.6

Processed Fri Jun 19 06:28:35 2015 by ELM ver.2012-10-06 from 001__elm20150619_042109__dat00.bin

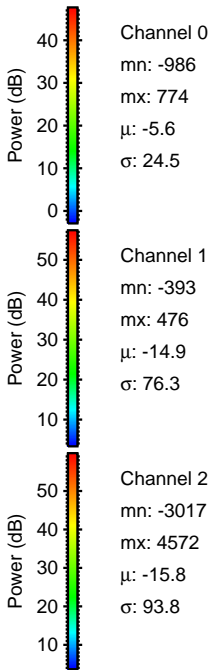
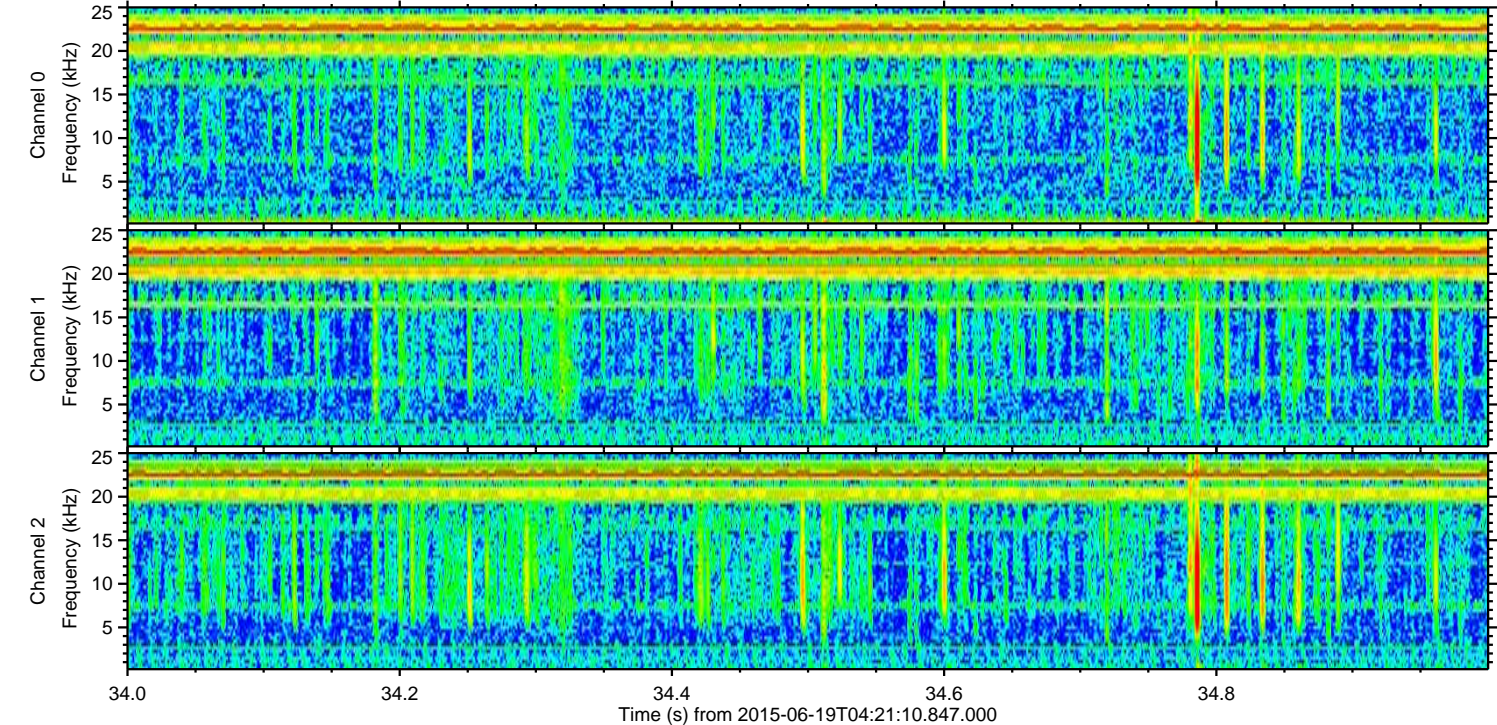
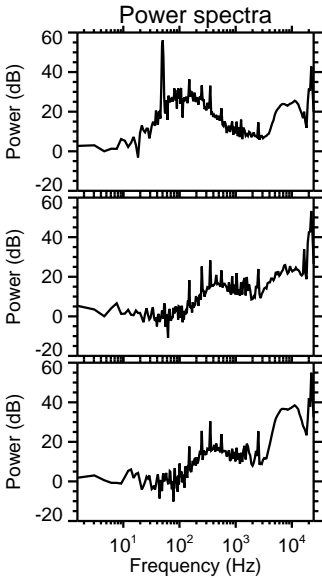
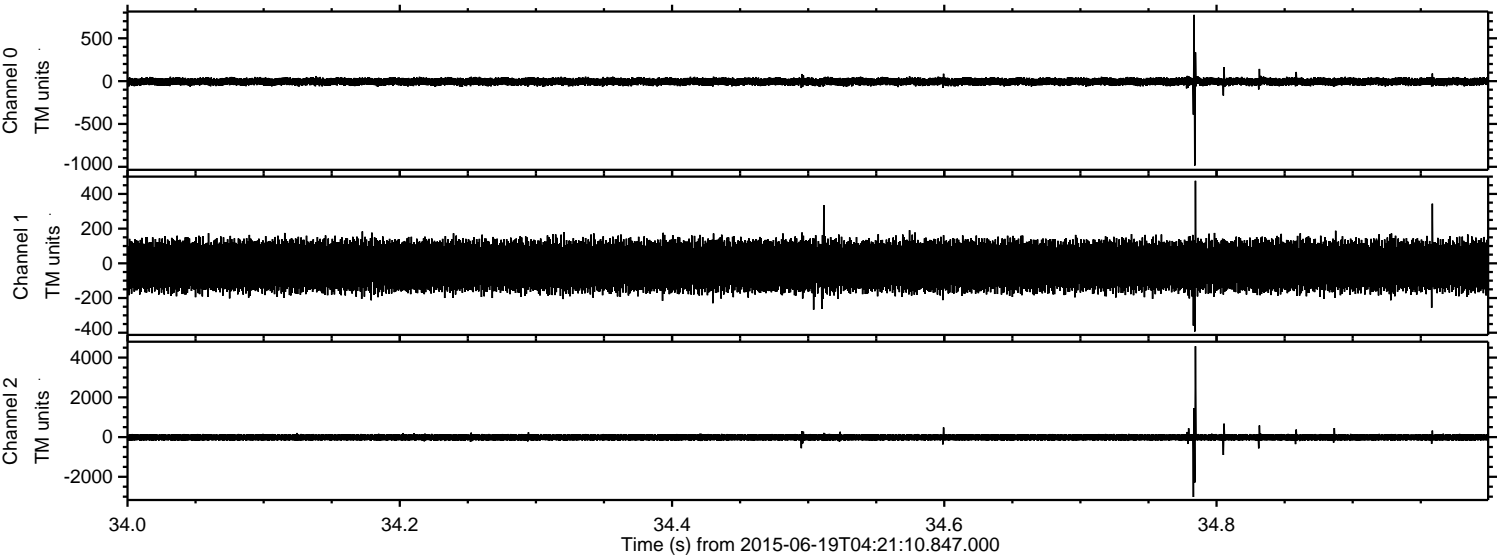

Processed Fri Jun 19 06:28:37 2015 by ELM ver.2012-10-06 from 001__elm20150619_042109__dat00.bin

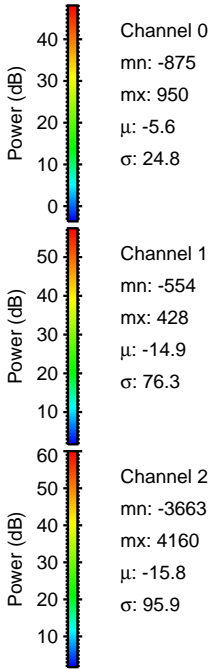
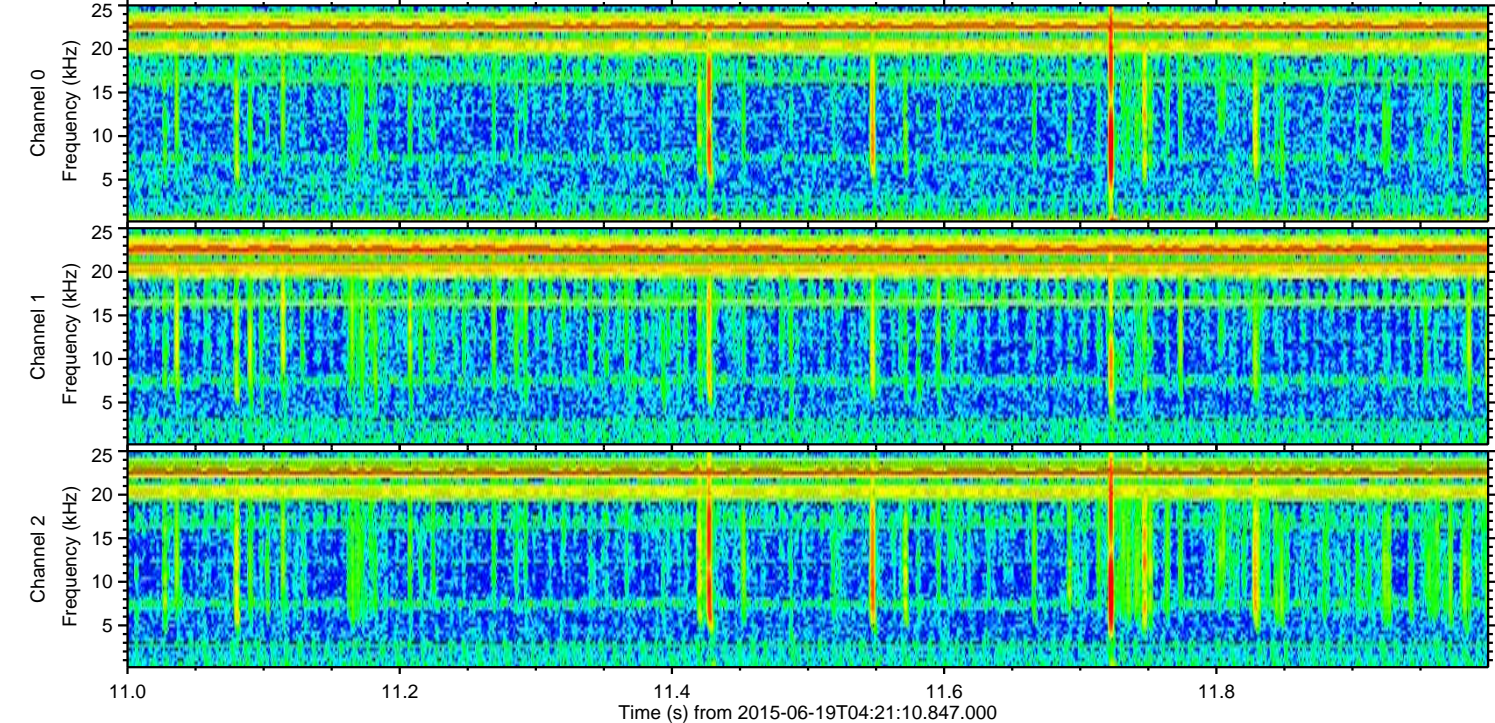
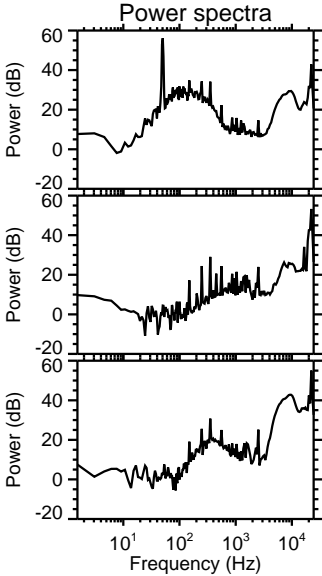
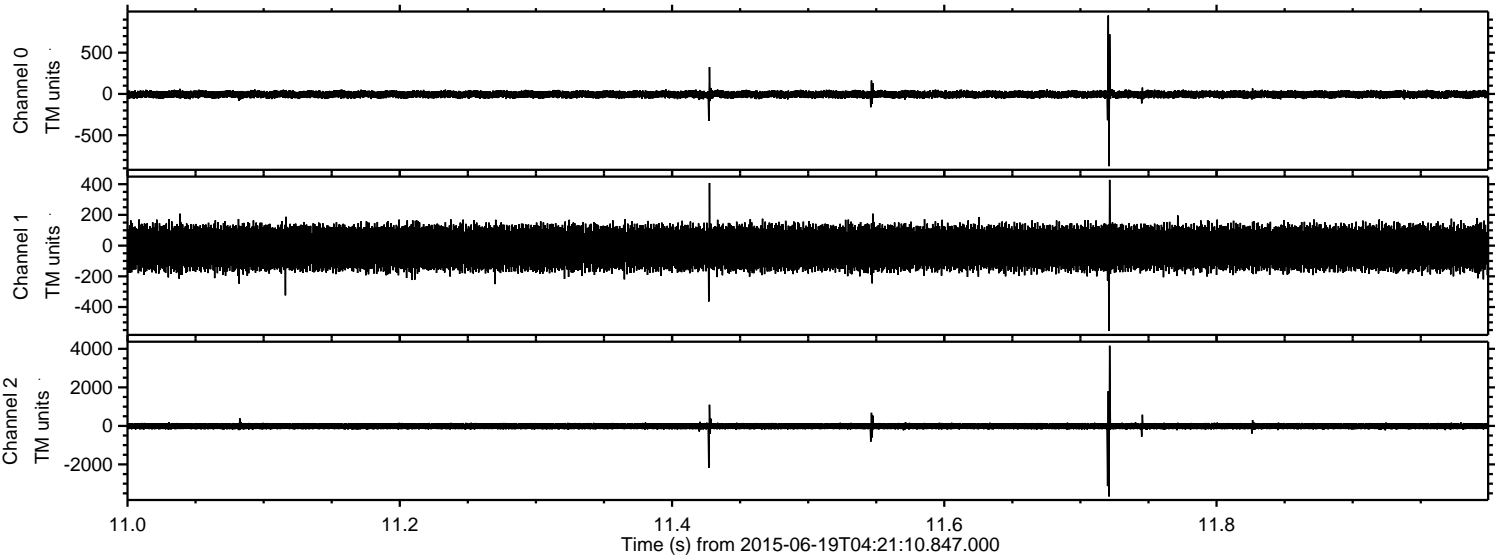

Processed Fri Jun 19 06:28:39 2015 by ELM ver.2012-10-06 from 001__elm20150619_042109__dat00.bin

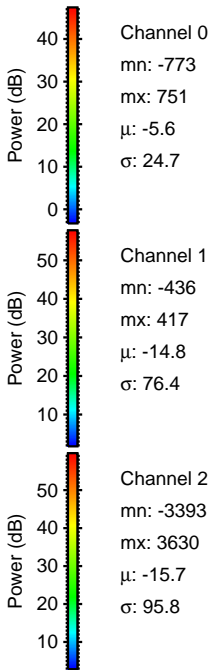
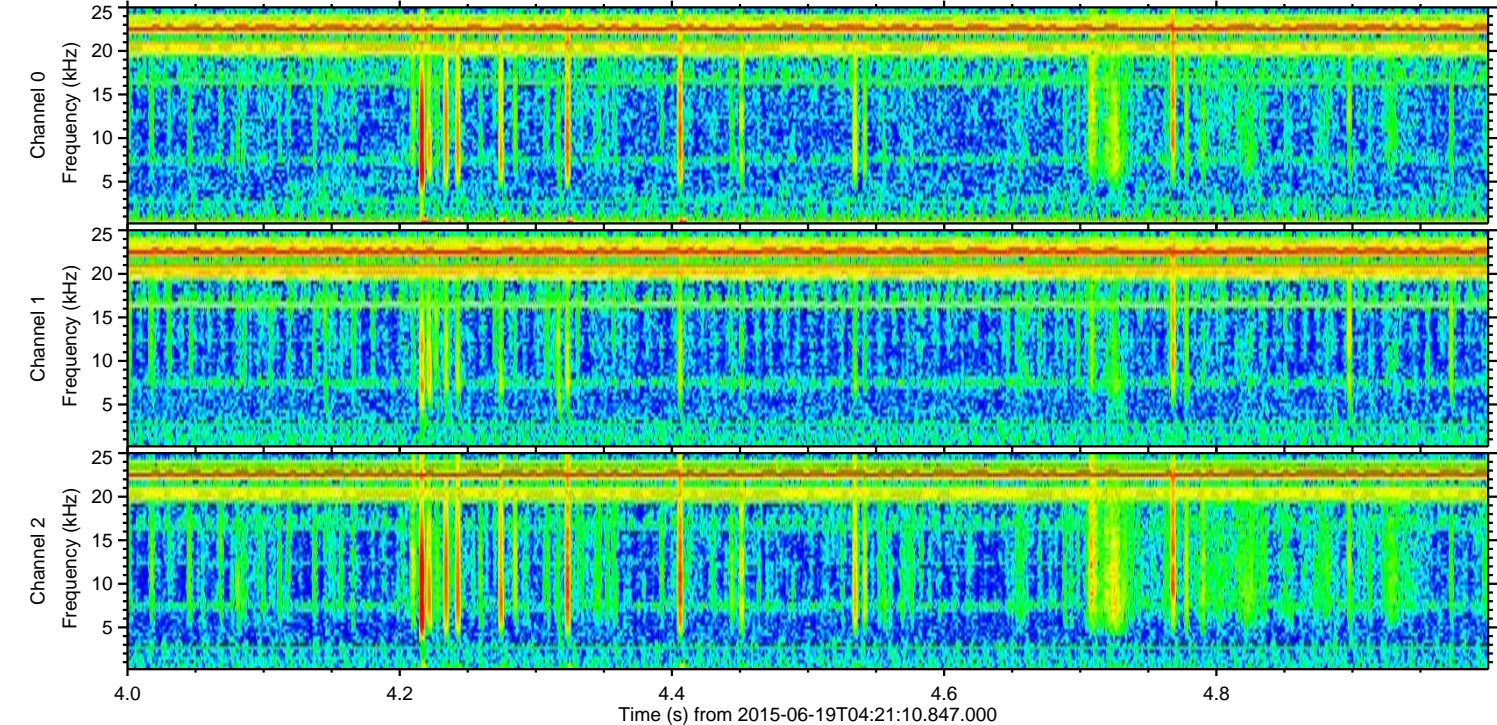
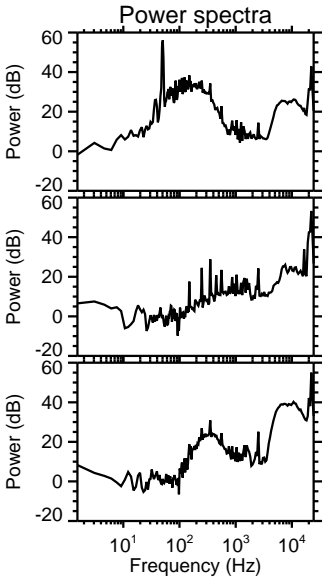
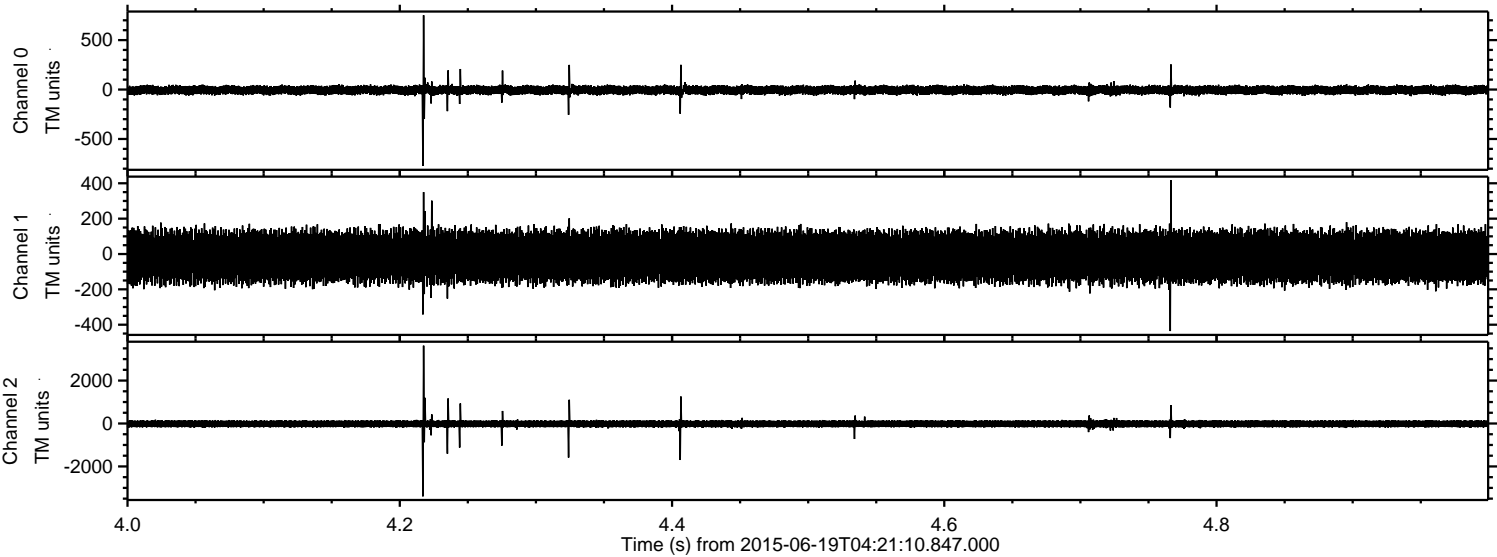

Channel 0
mn: -773
mx: 751
 μ : -5.6
 σ : 24.7

Channel 1
mn: -436
mx: 417
 μ : -14.8
 σ : 76.4

Channel 2
mn: -3393
mx: 3630
 μ : -15.7
 σ : 95.8

Processed Fri Jun 19 06:28:41 2015 by ELM ver.2012-10-06 from 001__elm20150619_042109__dat00.bin

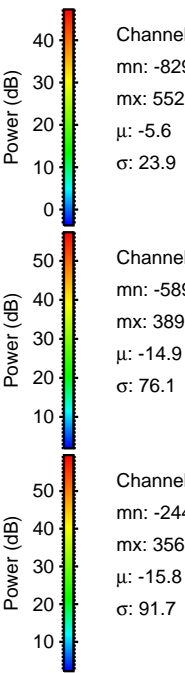
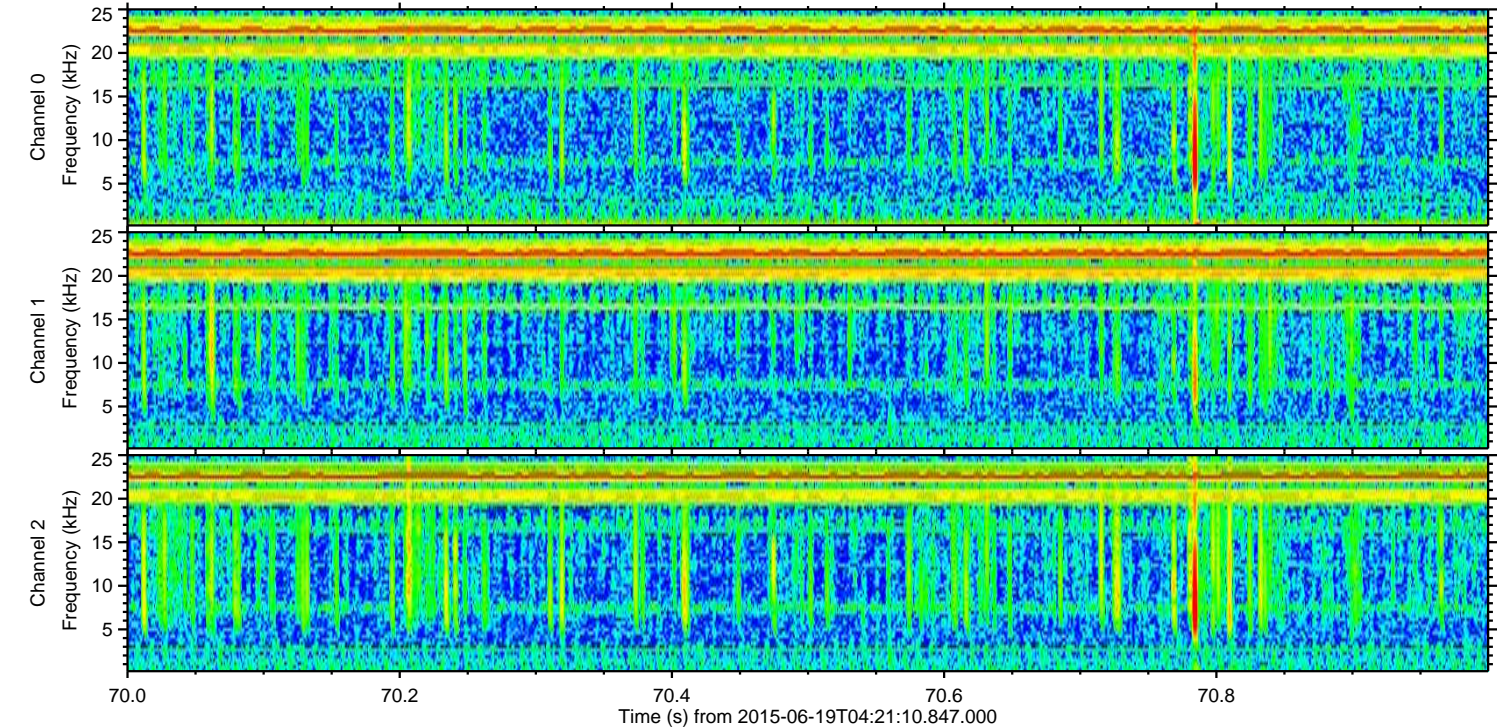
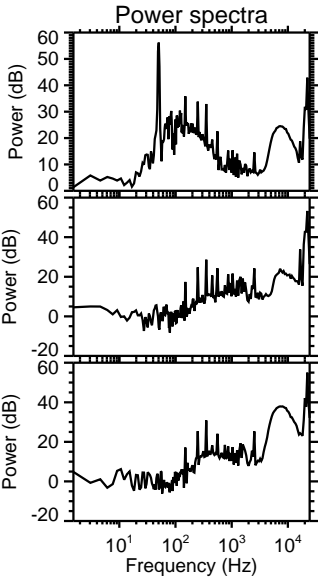
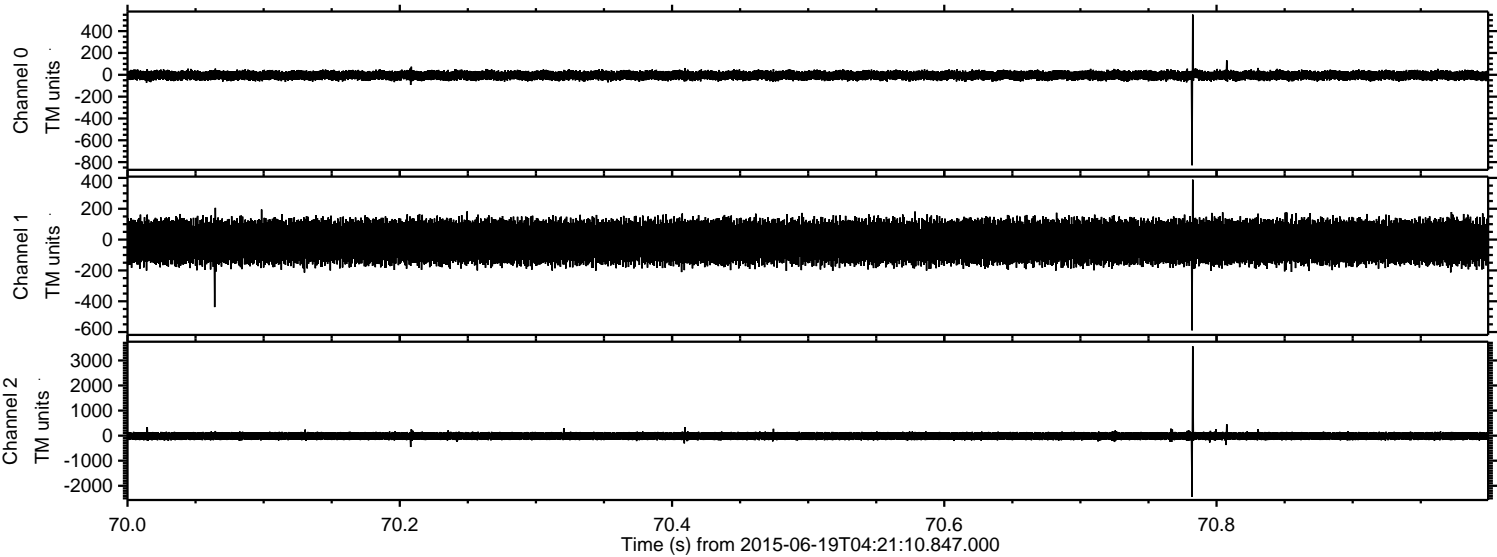

Channel 0
mn: -829
mx: 552
 μ : -5.6
 σ : 23.9

Channel 1
mn: -589
mx: 389
 μ : -14.9
 σ : 76.1

Channel 2
mn: -2445
mx: 3568
 μ : -15.8
 σ : 91.7

