

ELMAVAN 3D WAVEFORMS (Measured data sampled at 50 kHz) 51000 packets of 144 samples from 2015-06-19T03:31:08.859.000.

Processed Fri Jun 19 05:37:31 2015 by ELM ver.2012-10-06 from 001__elm20150619_033107__dat00.bin

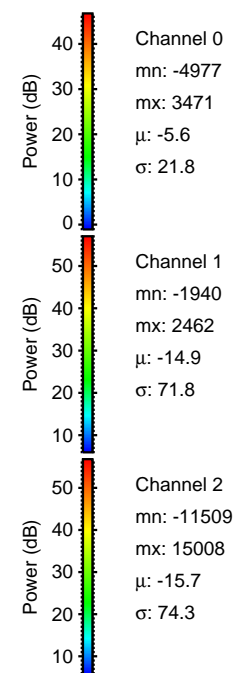

Processed Fri Jun 19 05:37:57 2015 by ELM ver.2012-10-06 from 001__elm20150619_033107__dat00.bin

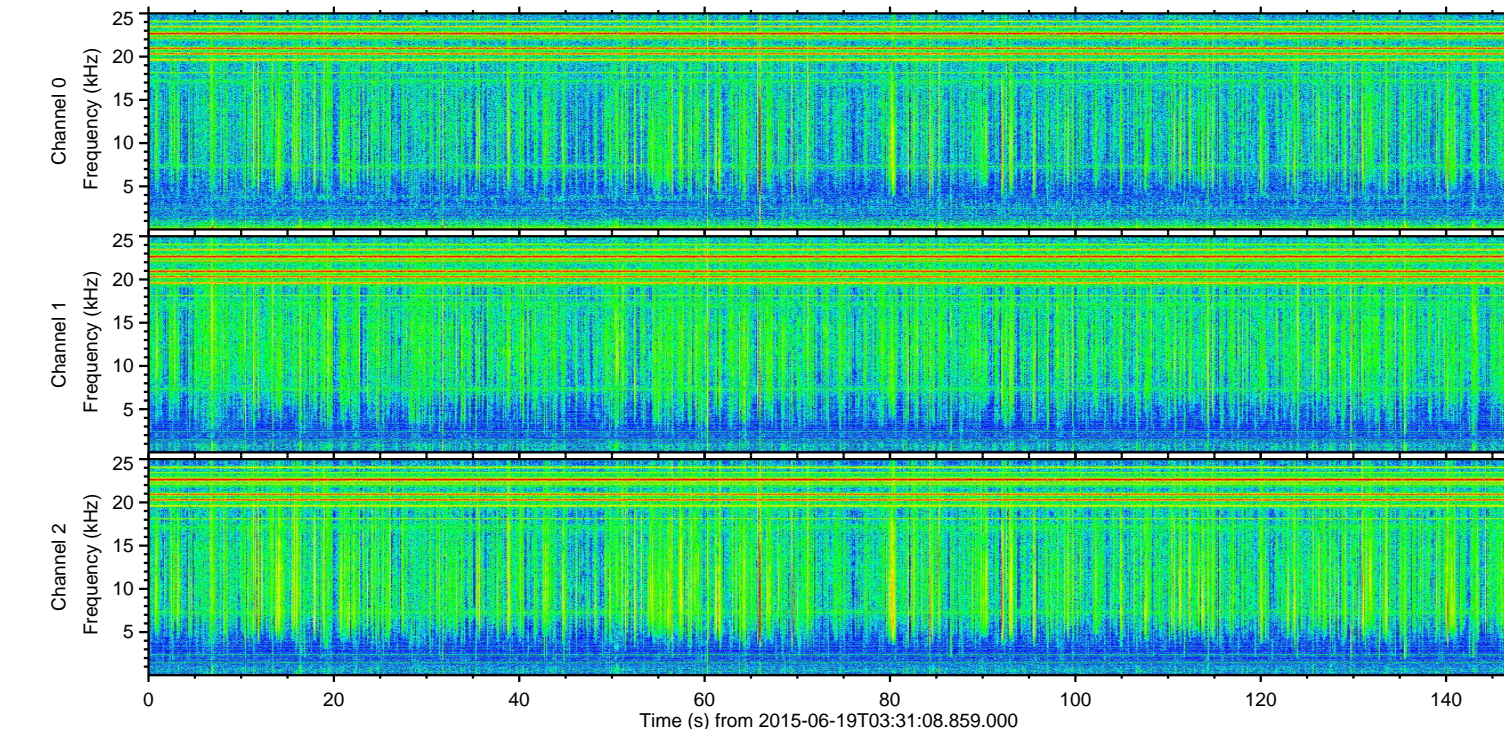
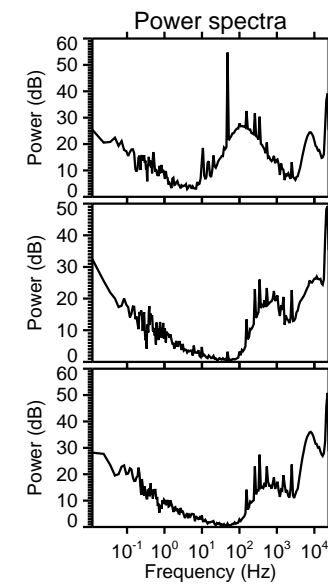
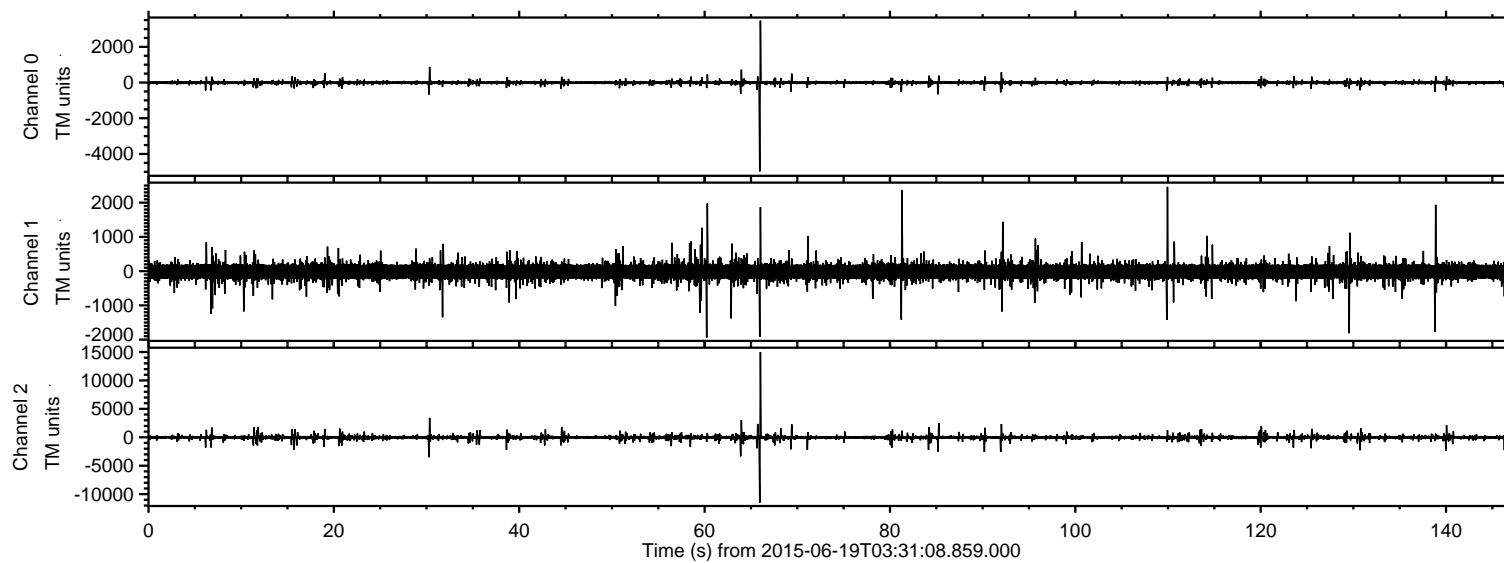
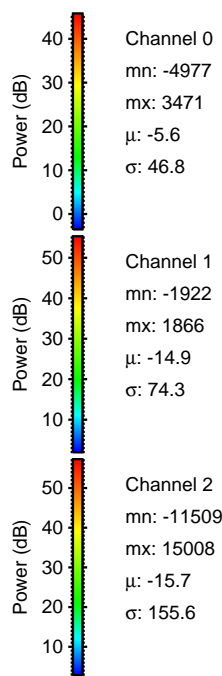
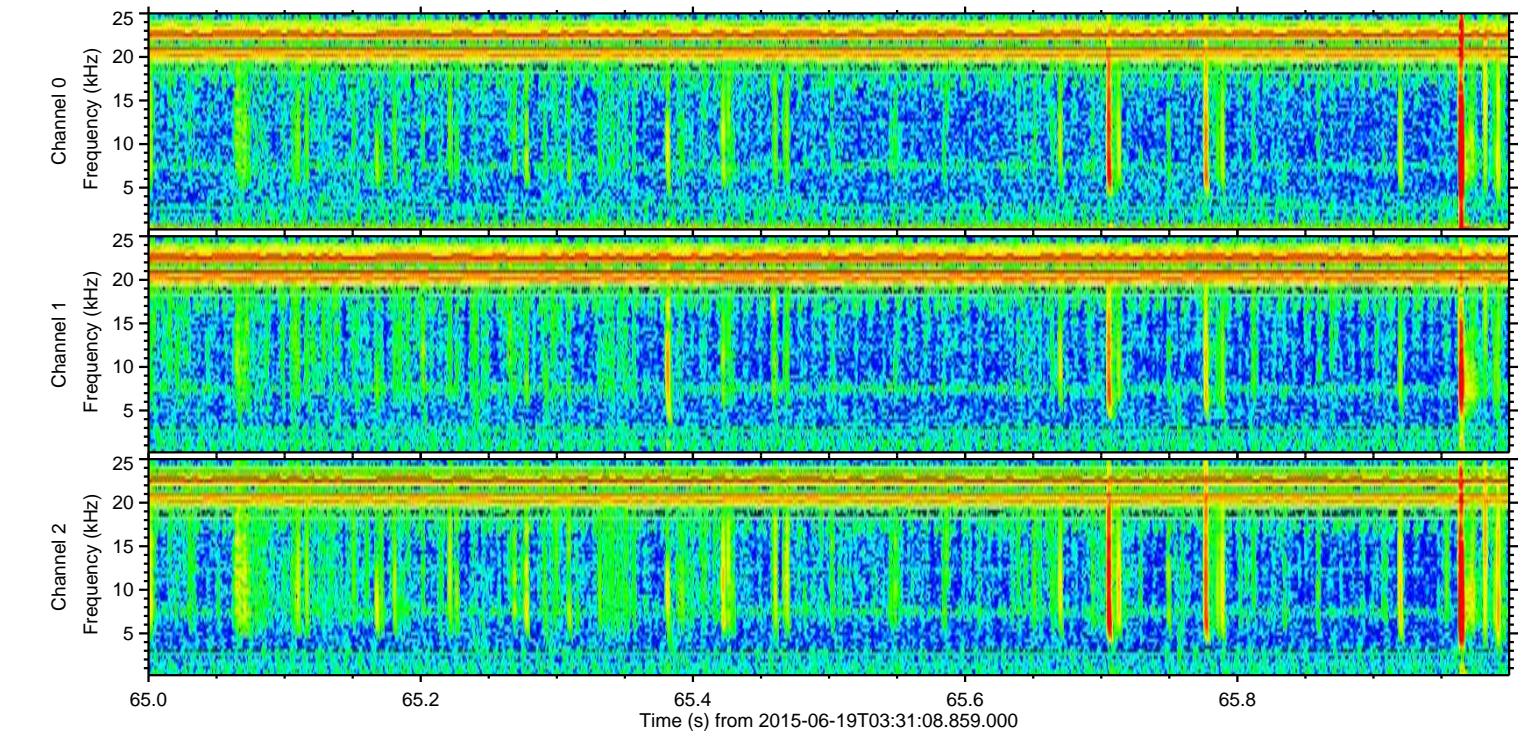
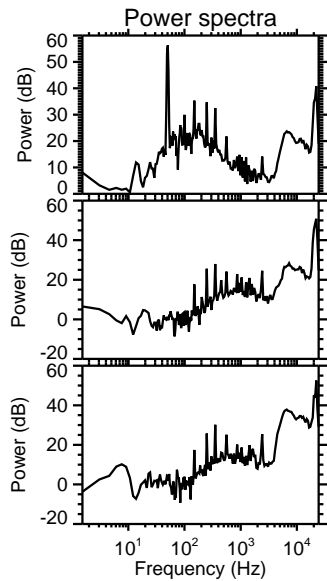
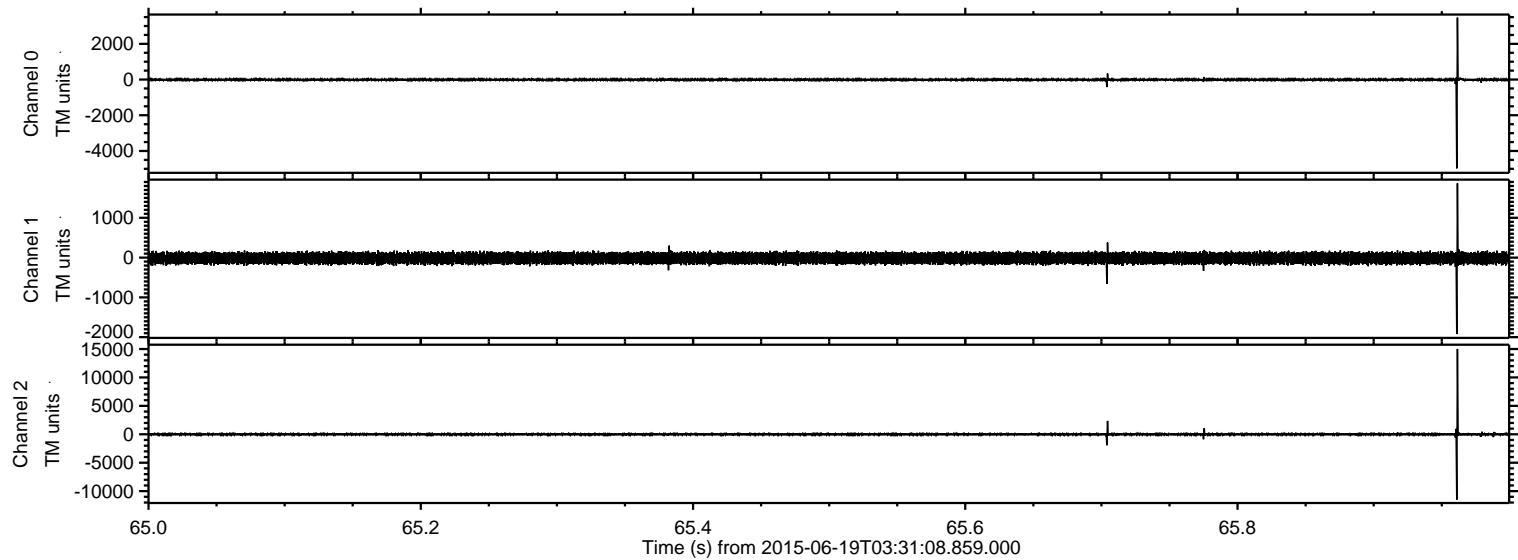

Processed Fri Jun 19 05:37:58 2015 by ELM ver.2012-10-06 from 001__elm20150619_033107__dat00.bin

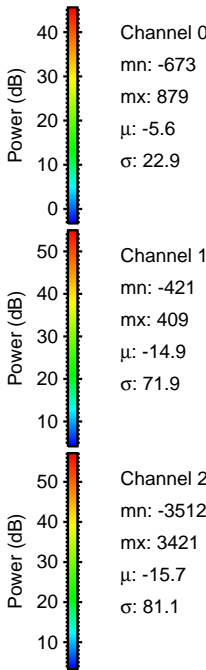
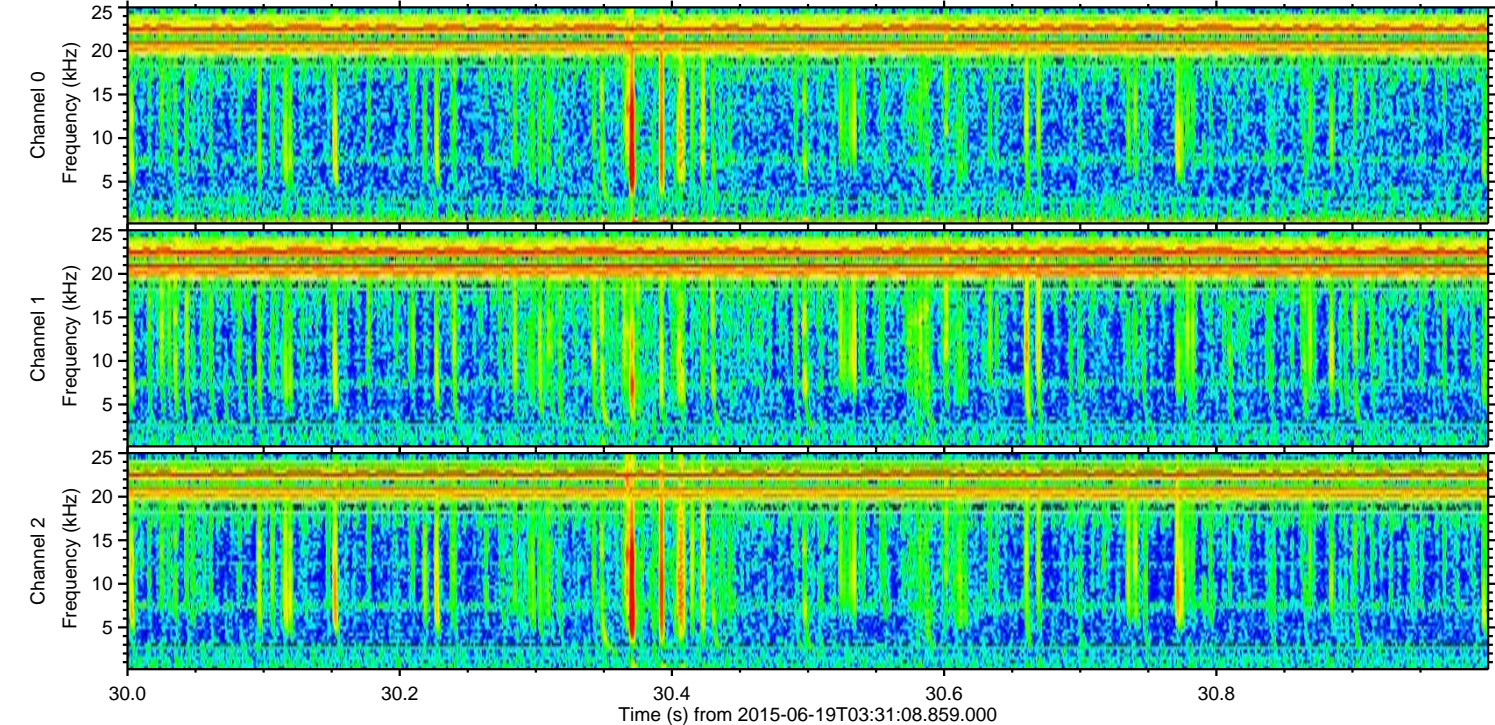
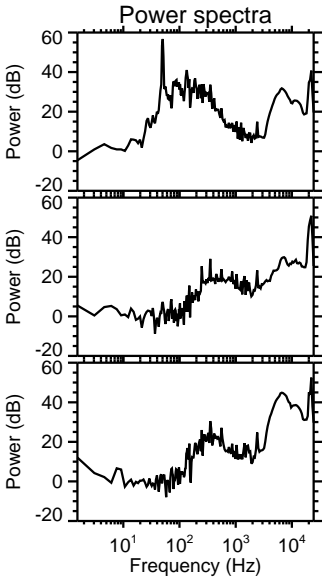
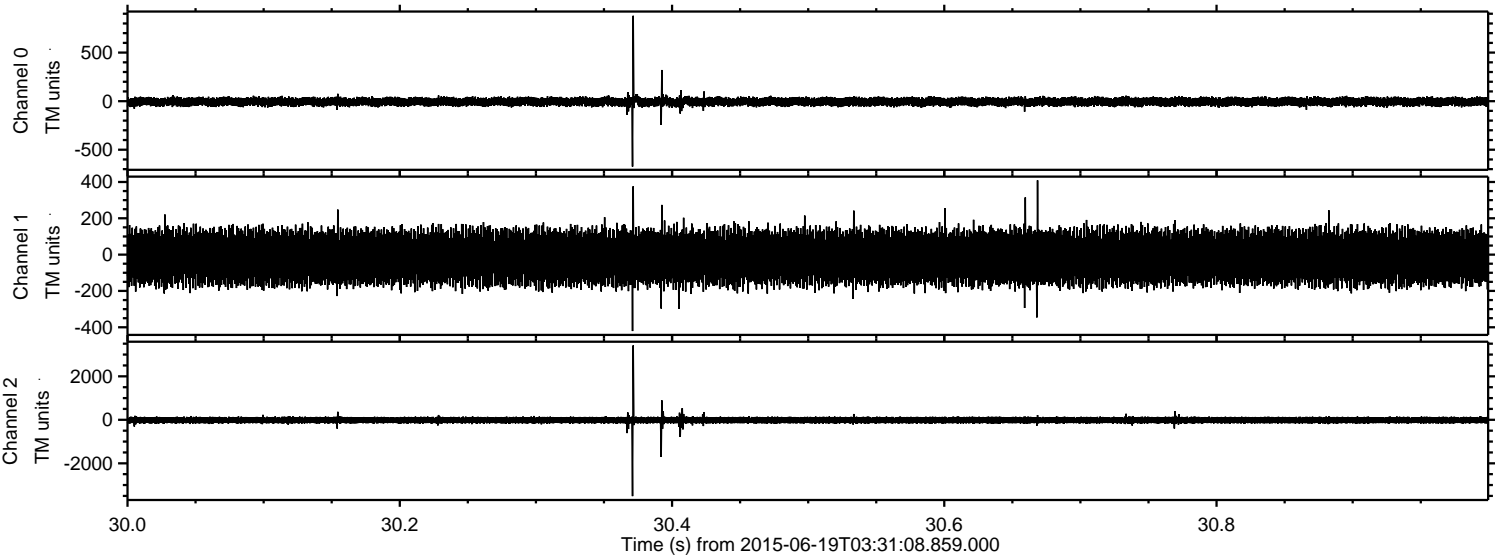

Processed Fri Jun 19 05:37:59 2015 by ELM ver.2012-10-06 from 001__elm20150619_033107__dat00.bin

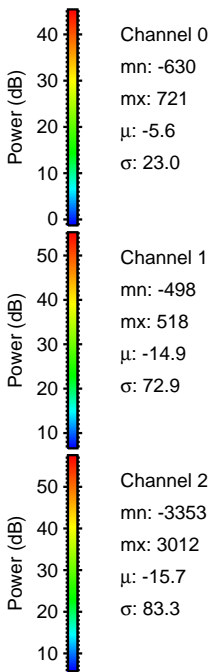
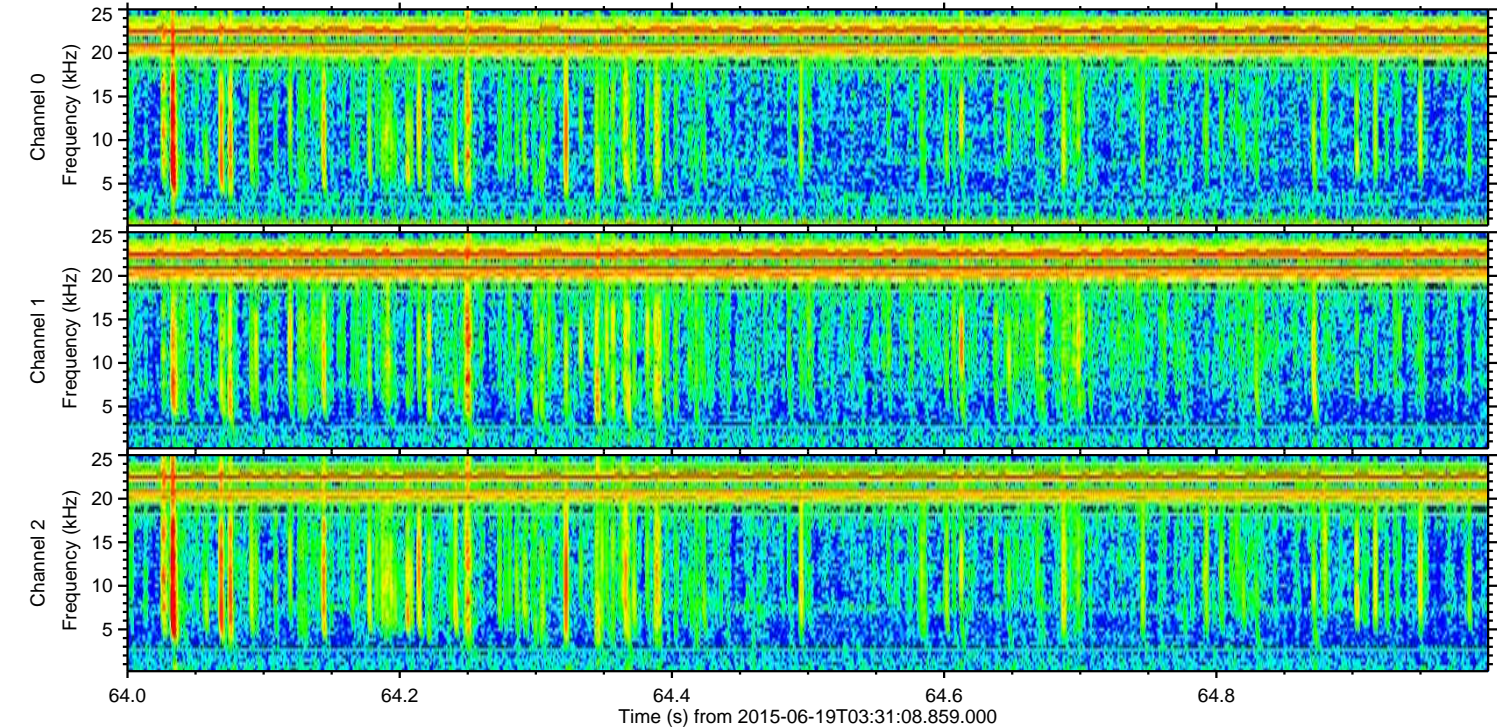
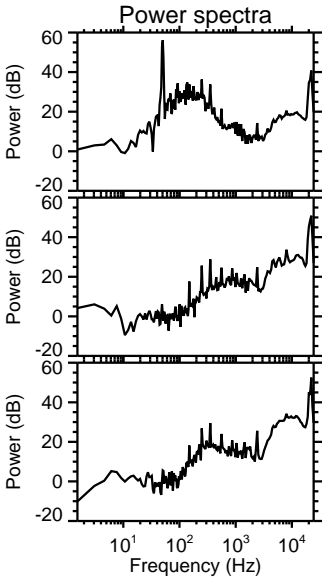
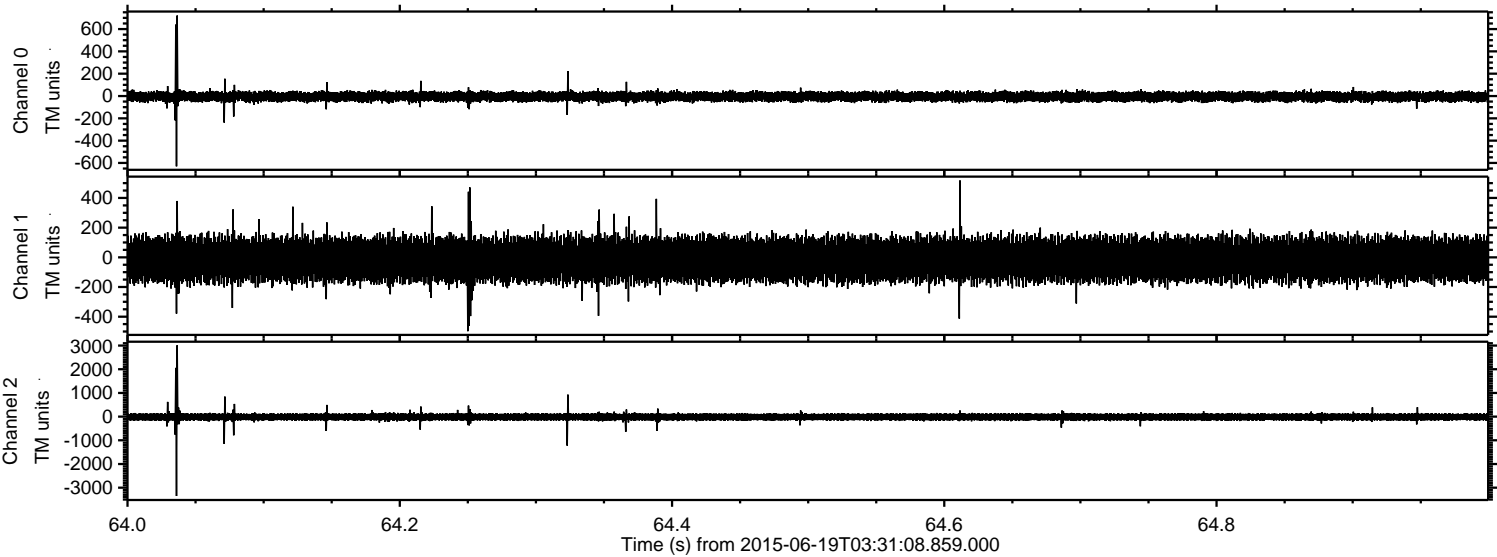

Processed Fri Jun 19 05:38:00 2015 by ELM ver.2012-10-06 from 001__elm20150619_033107__dat00.bin

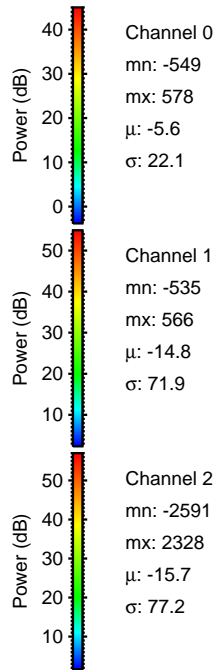
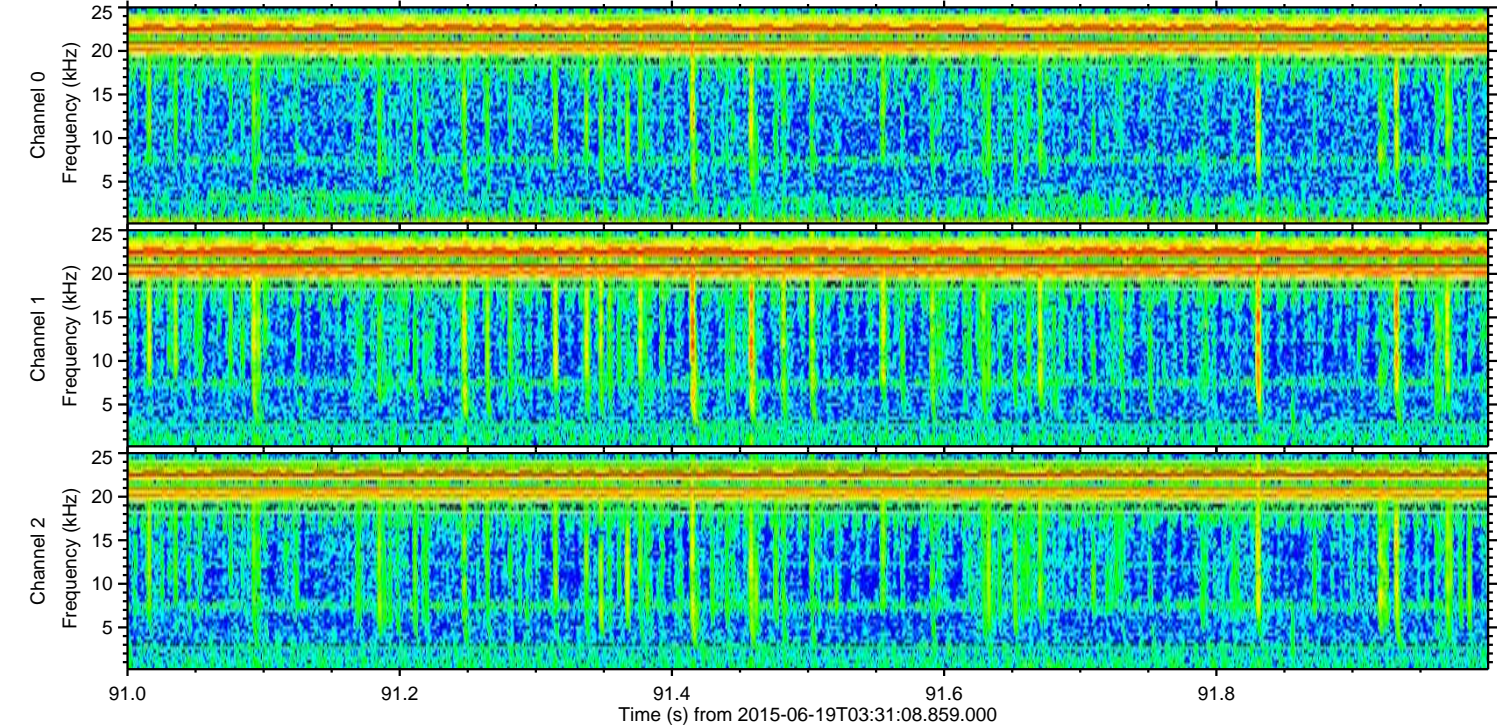
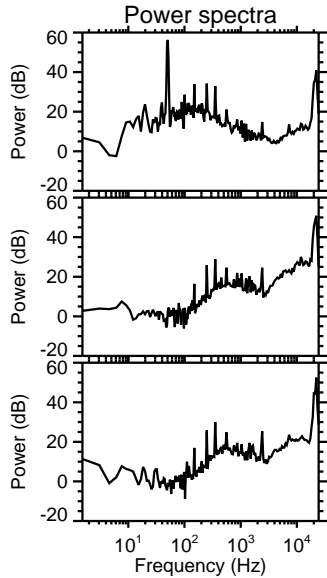
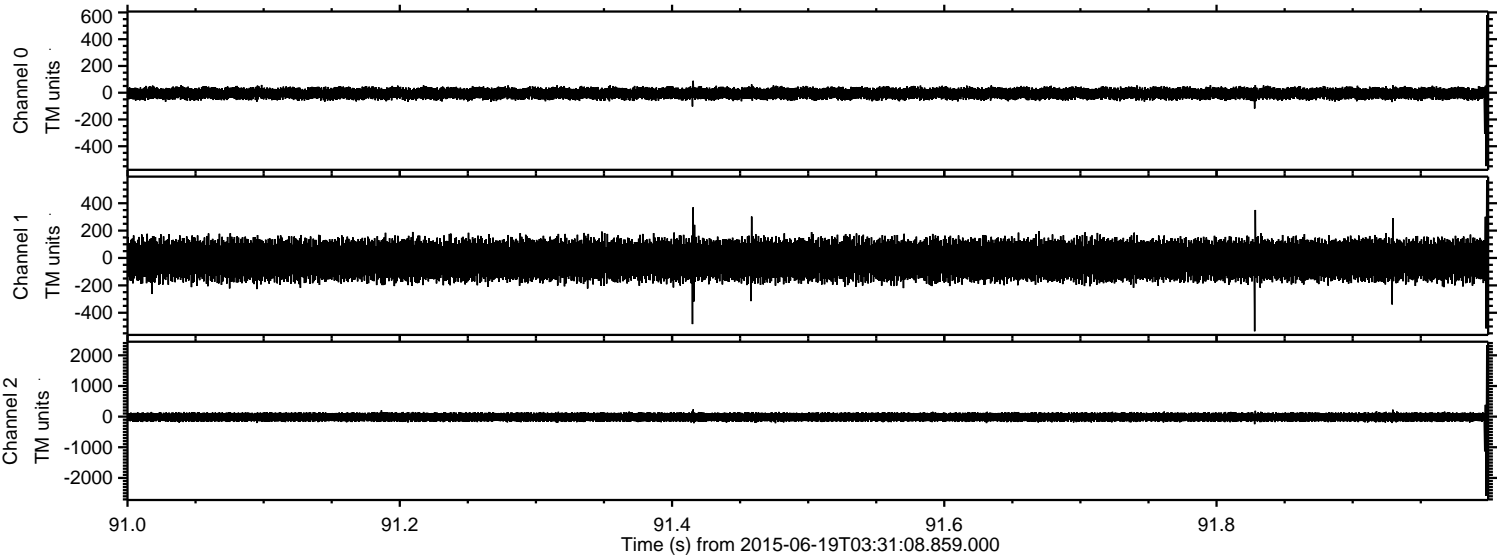

Processed Fri Jun 19 05:38:01 2015 by ELM ver.2012-10-06 from 001__elm20150619_033107__dat00.bin

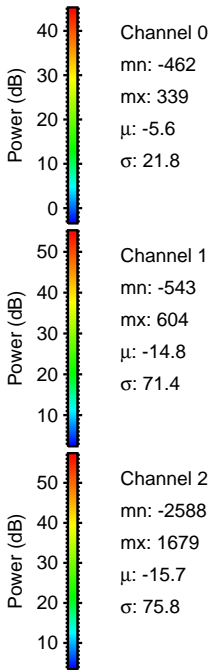
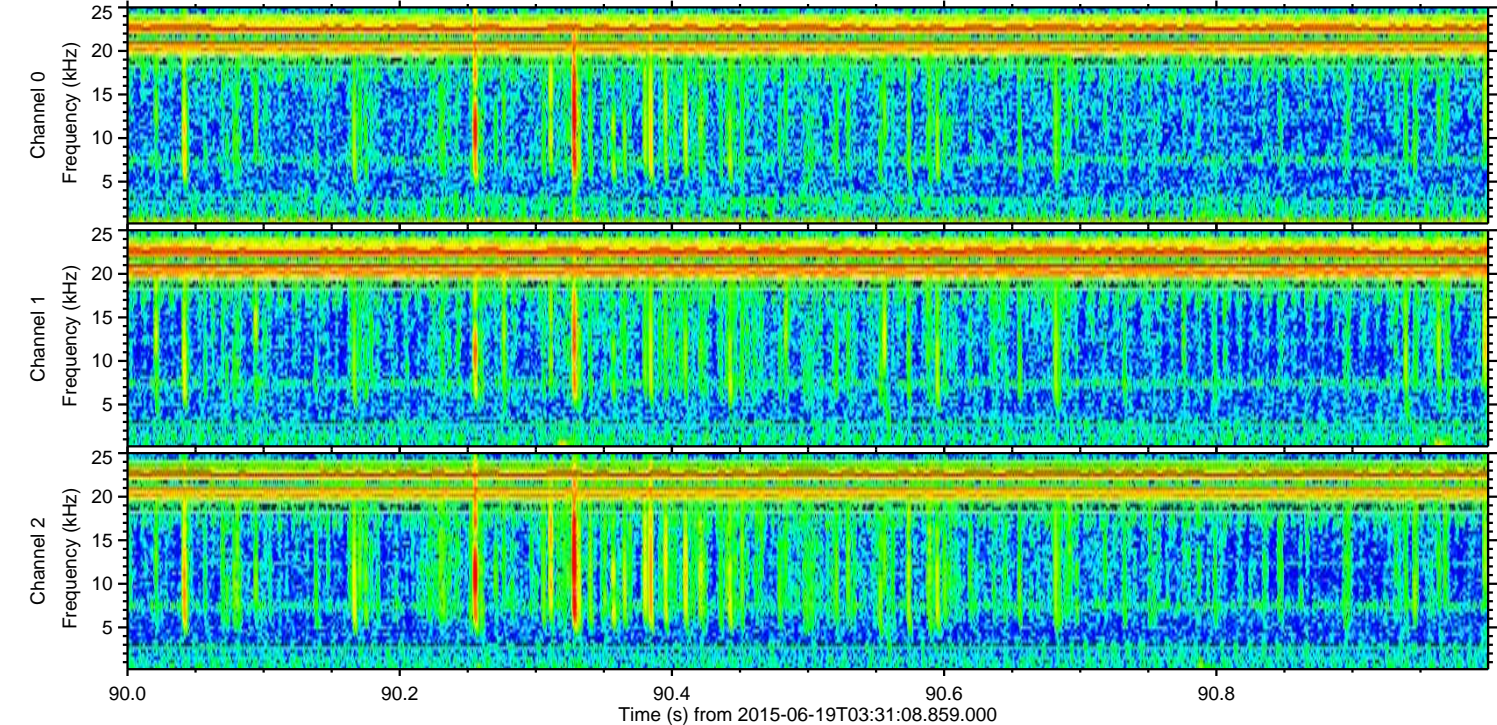
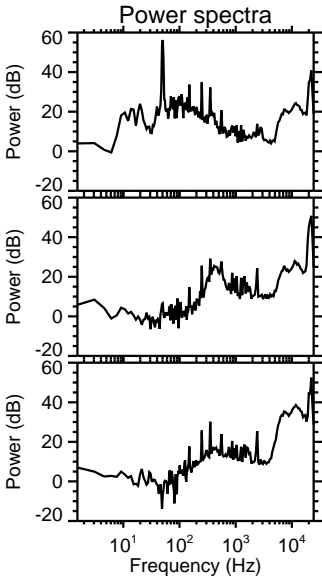
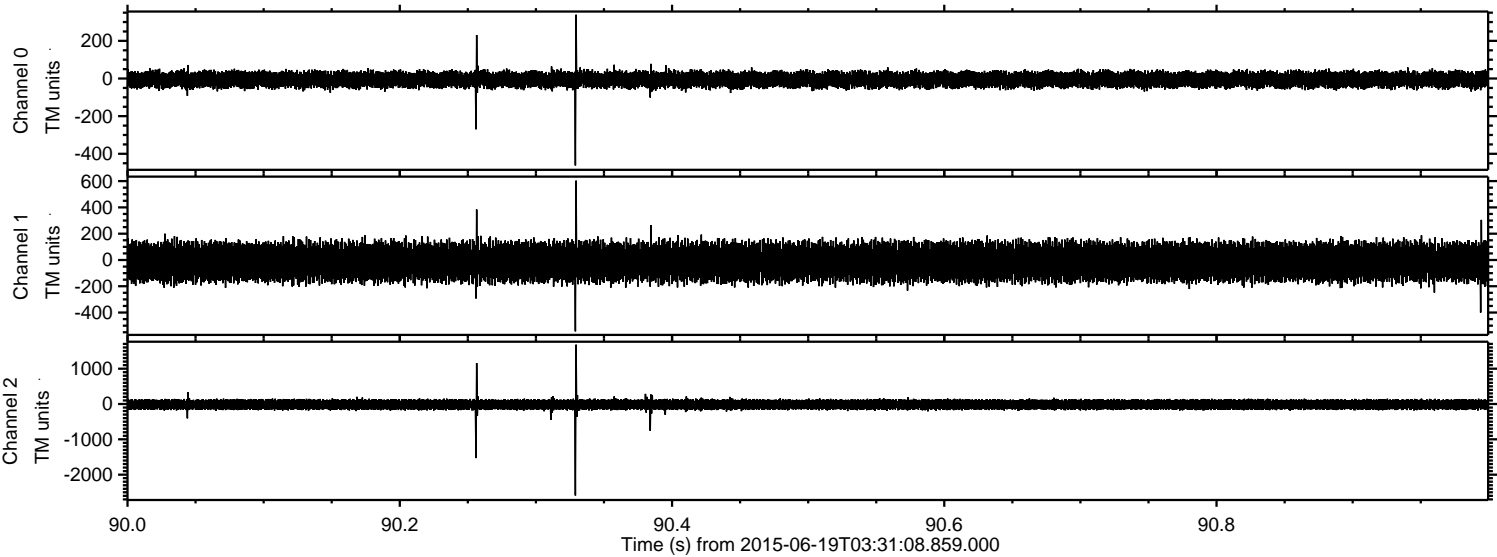

Processed Fri Jun 19 05:38:02 2015 by ELM ver.2012-10-06 from 001__elm20150619_033107__dat00.bin

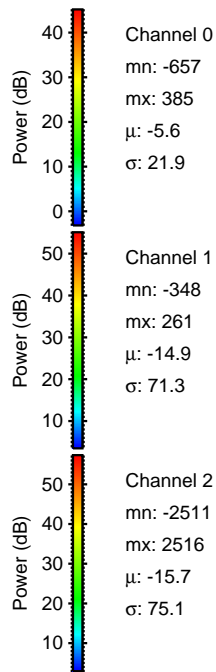
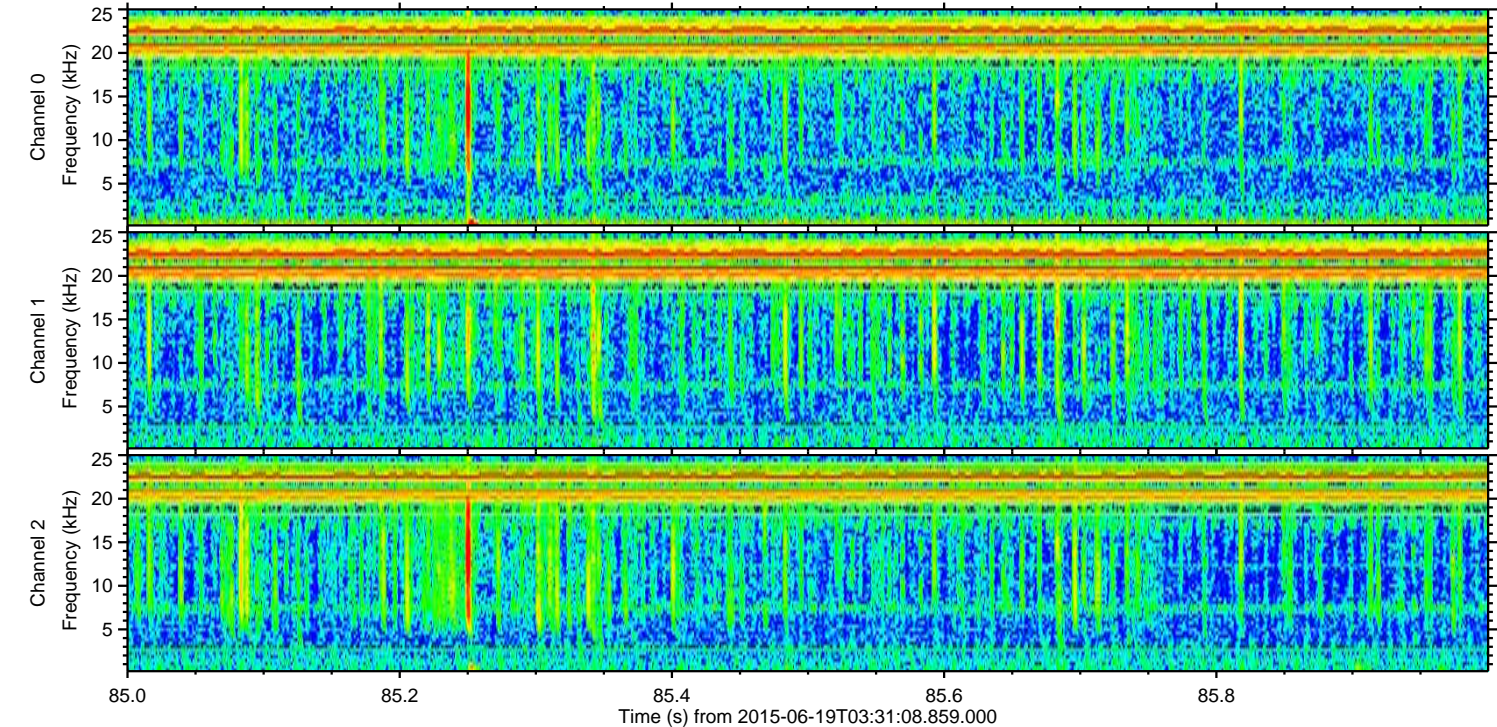
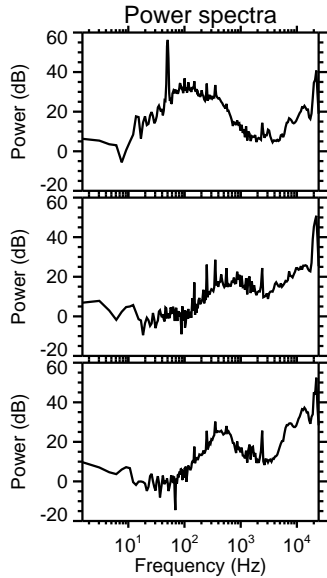
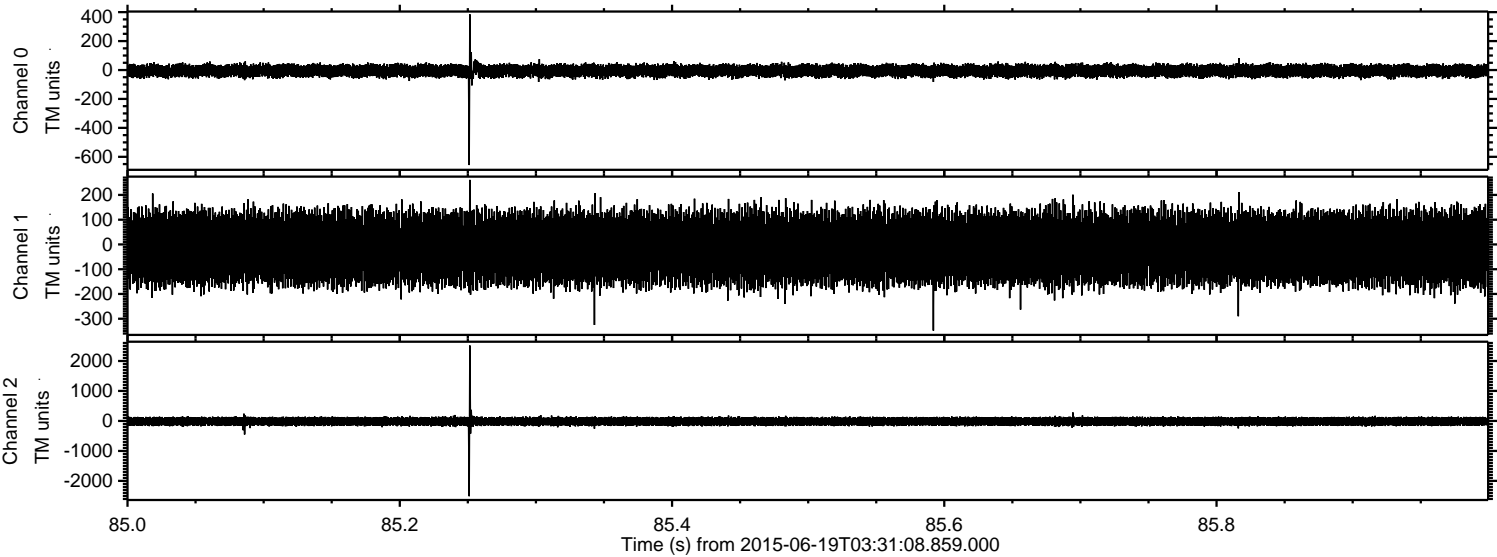

ELMAVAN 3D WAVEFORMS (Measured data sampled at 50 kHz) 51000 packets of 144 samples from 2015-06-19T03:31:08.859.000. Part 110/147

Processed Fri Jun 19 05:38:03 2015 by ELM ver.2012-10-06 from 001__elm20150619_033107__dat00.bin

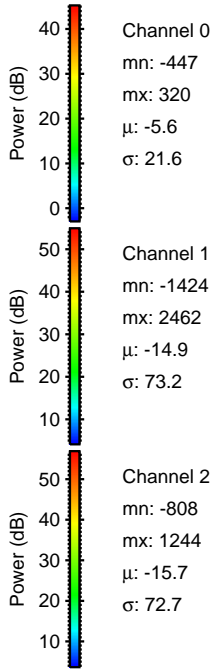
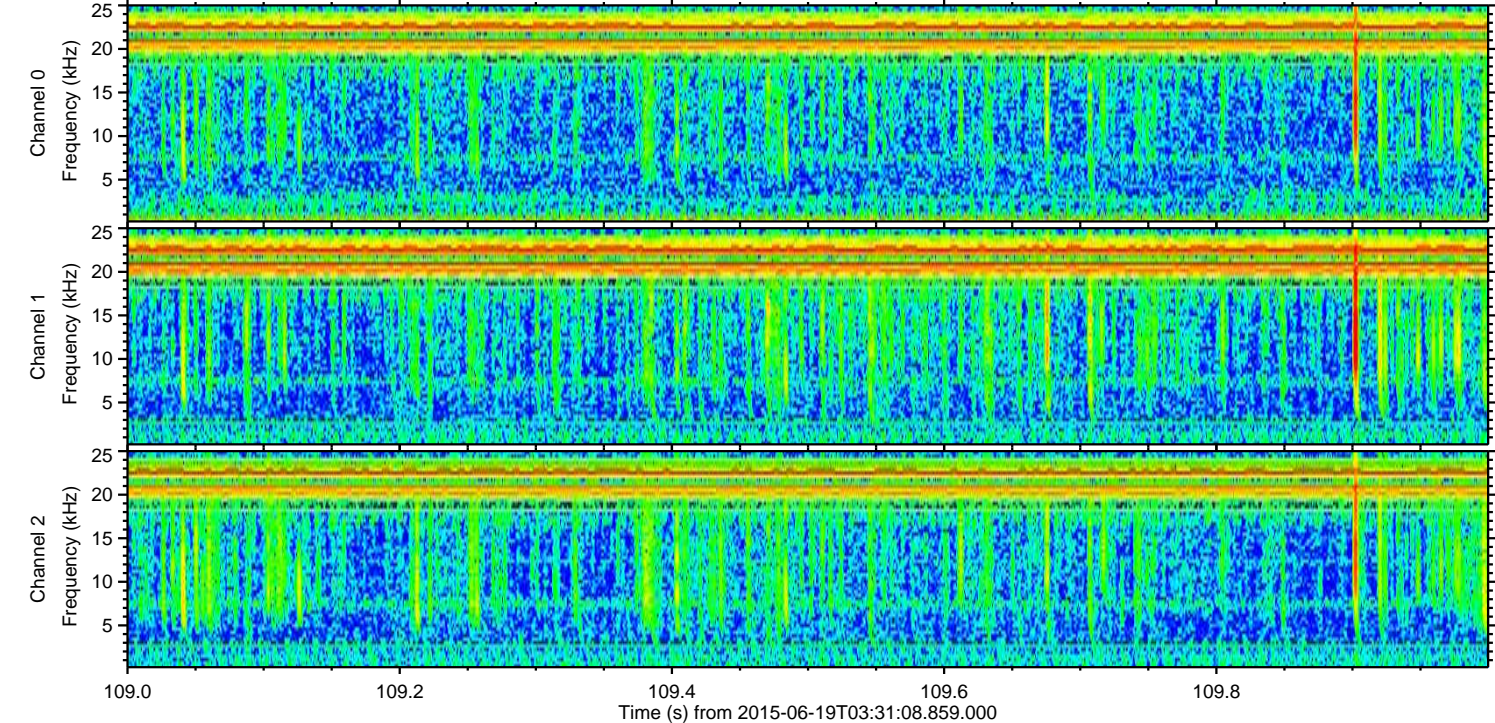
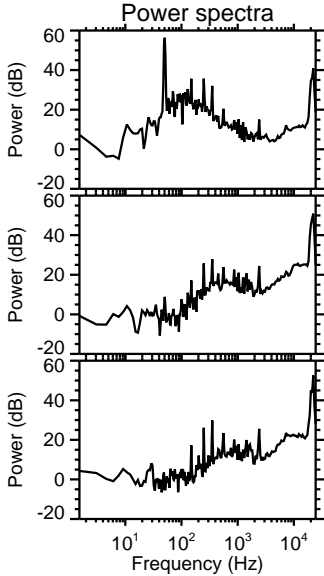
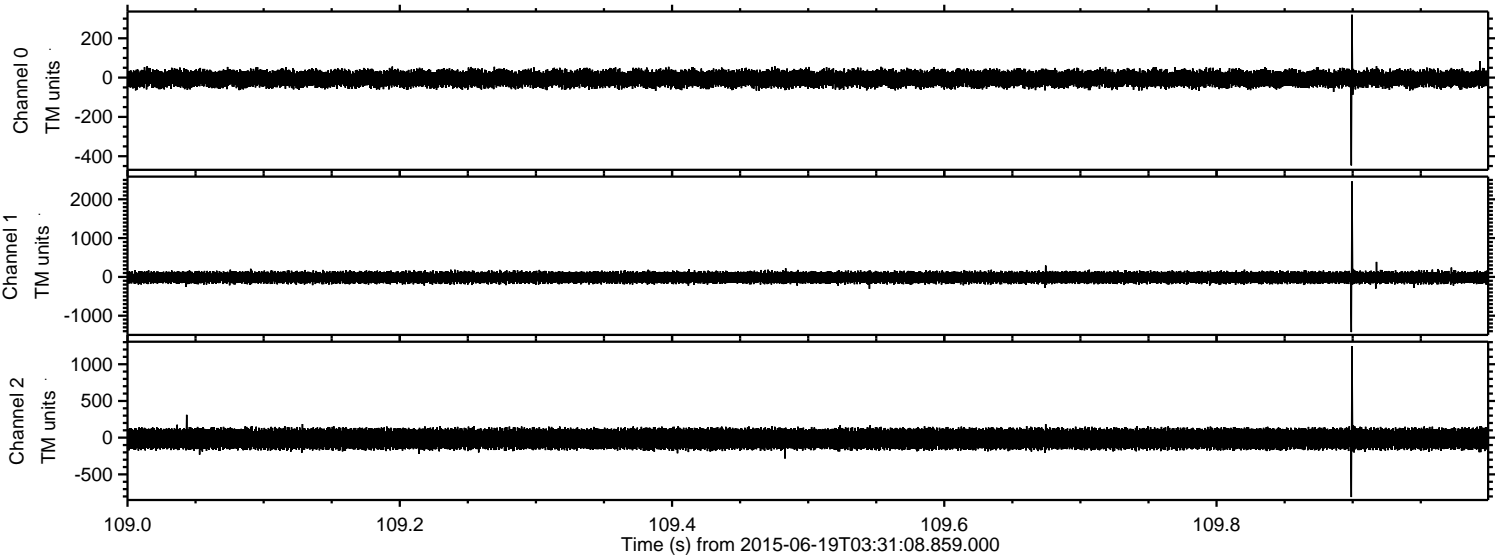

Processed Fri Jun 19 05:38:04 2015 by ELM ver.2012-10-06 from 001__elm20150619_033107__dat00.bin

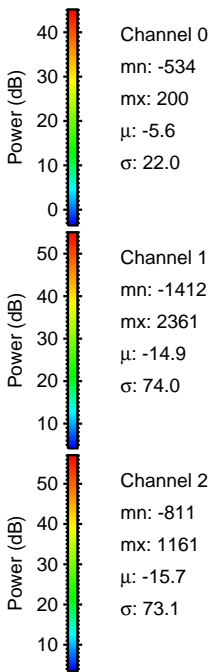
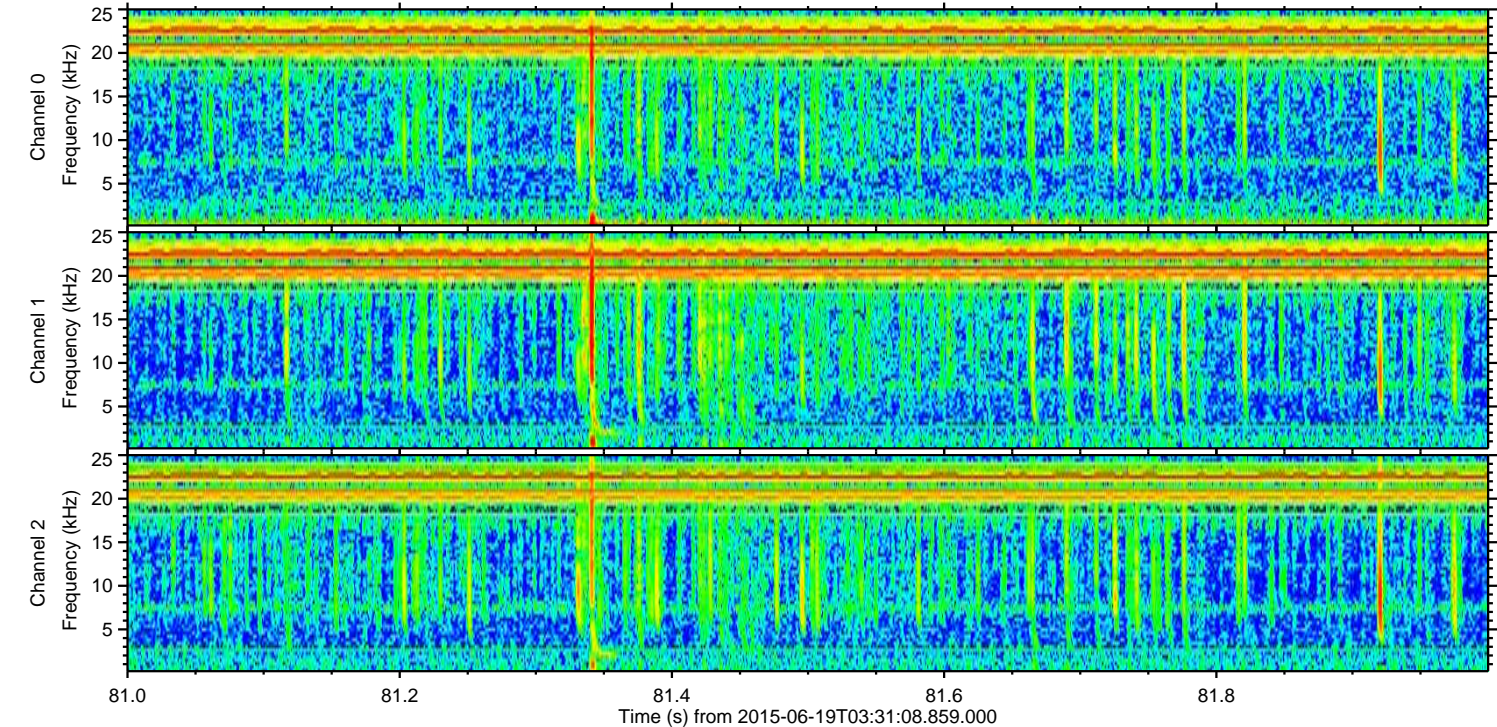
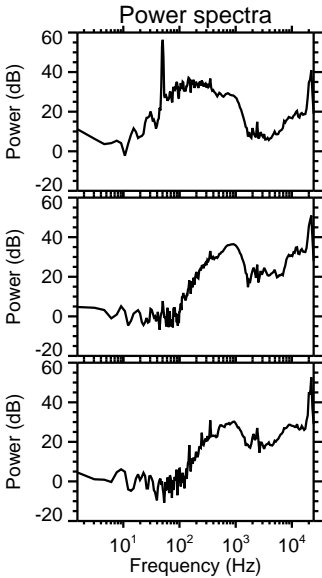
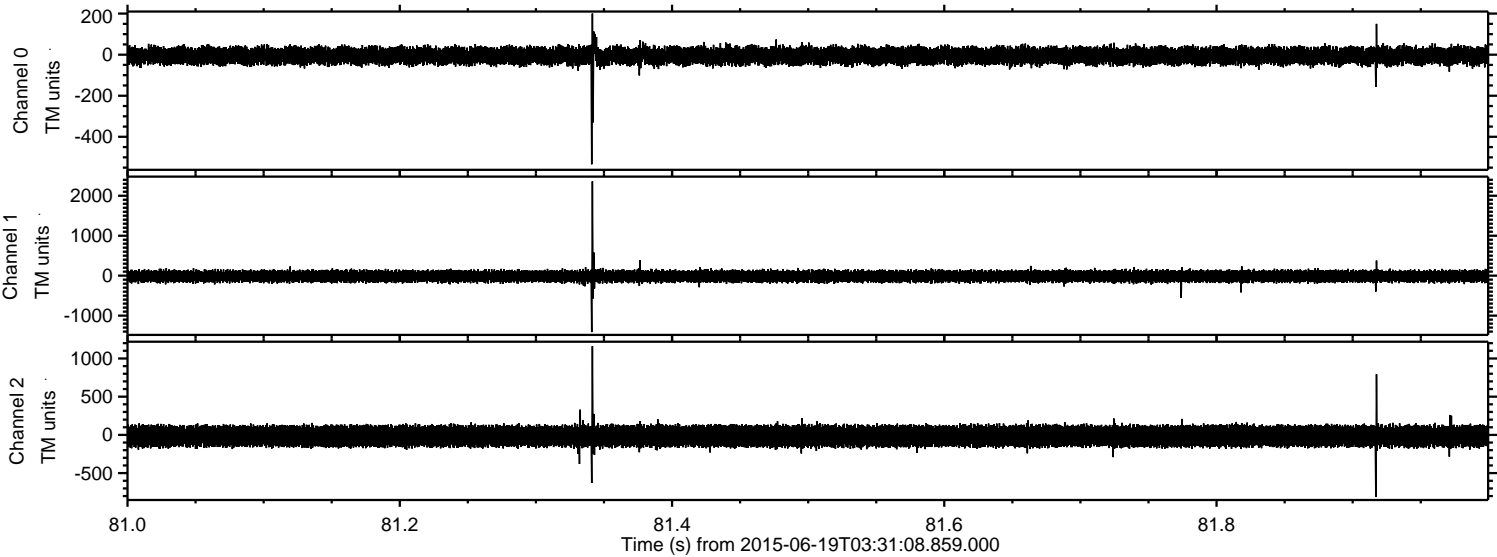

ELMAVAN 3D WAVEFORMS (Measured data sampled at 50 kHz) 51000 packets of 144 samples from 2015-06-19T03:31:08.859.000. Part 141/147

Processed Fri Jun 19 05:38:05 2015 by ELM ver.2012-10-06 from 001__elm20150619_033107__dat00.bin

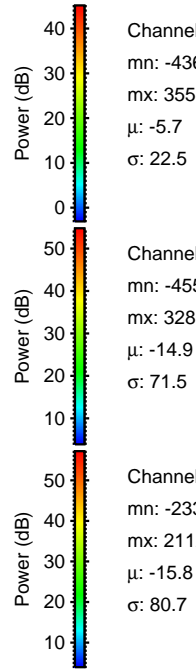
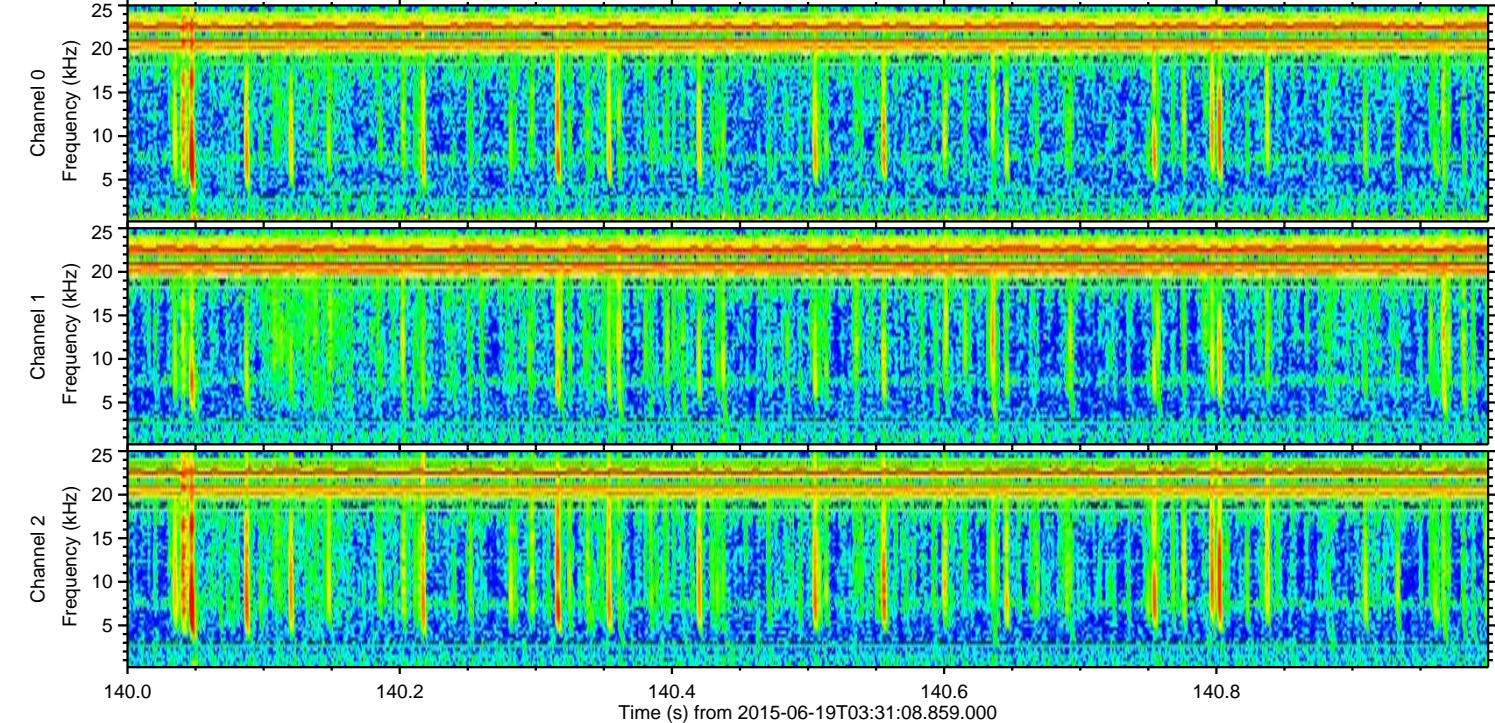
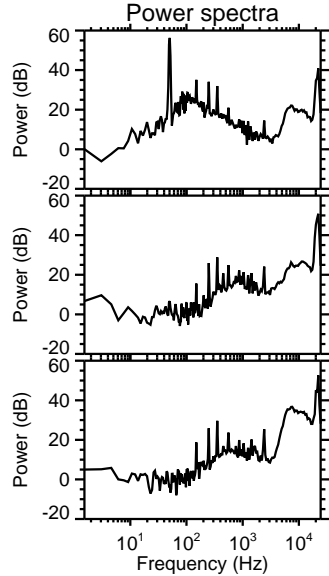
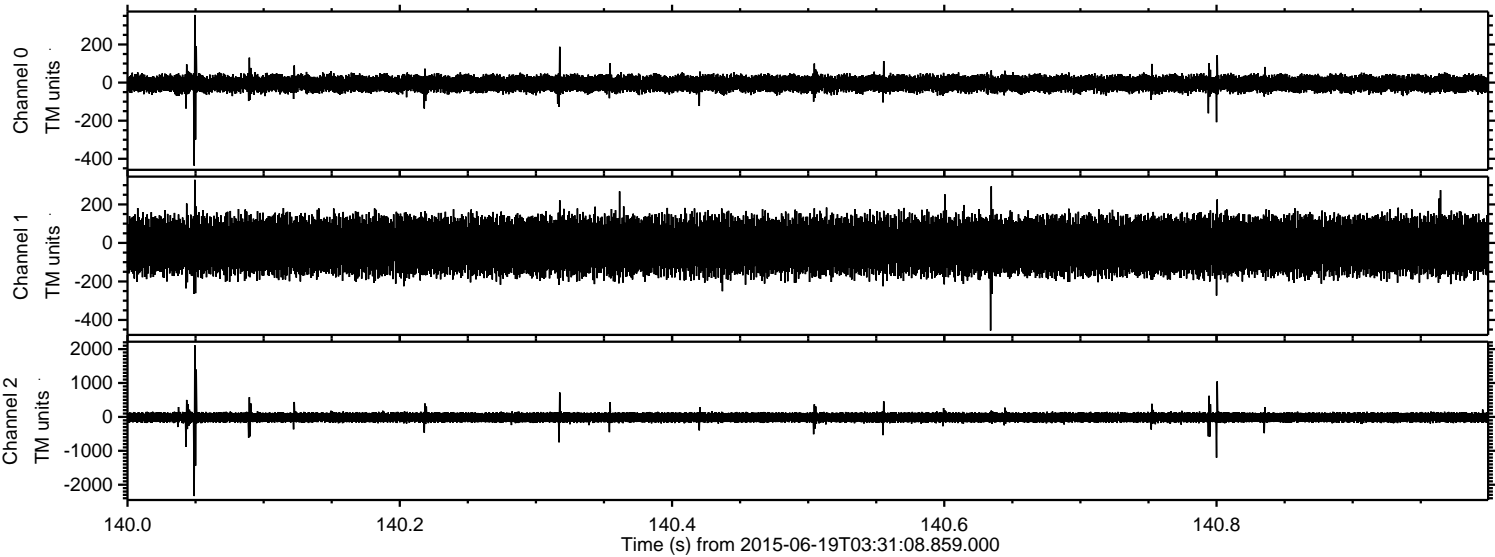

Channel 0
mn: -436
mx: 355
 μ : -5.7
 σ : 22.5

Channel 1
mn: -455
mx: 328
 μ : -14.9
 σ : 71.5

Channel 2
mn: -2334
mx: 2112
 μ : -15.8
 σ : 80.7

Processed Fri Jun 19 05:38:07 2015 by ELM ver.2012-10-06 from 001__elm20150619_033107__dat00.bin

