

ELMAVAN 3D WAVEFORMS (Measured data sampled at 50 kHz) 51000 packets of 144 samples from 2015-06-19T03:06:07.863.000.

Processed Fri Jun 19 05:12:10 2015 by ELM ver.2012-10-06 from 001__elm20150619_030606__dat00.bin

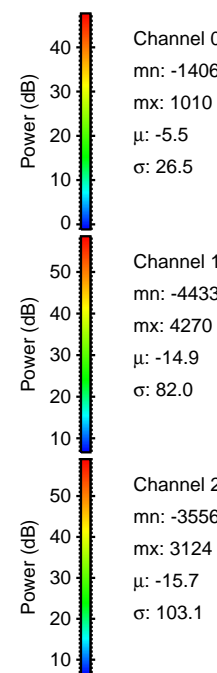

Processed Fri Jun 19 05:12:34 2015 by ELM ver.2012-10-06 from 001__elm20150619_030606__dat00.bin

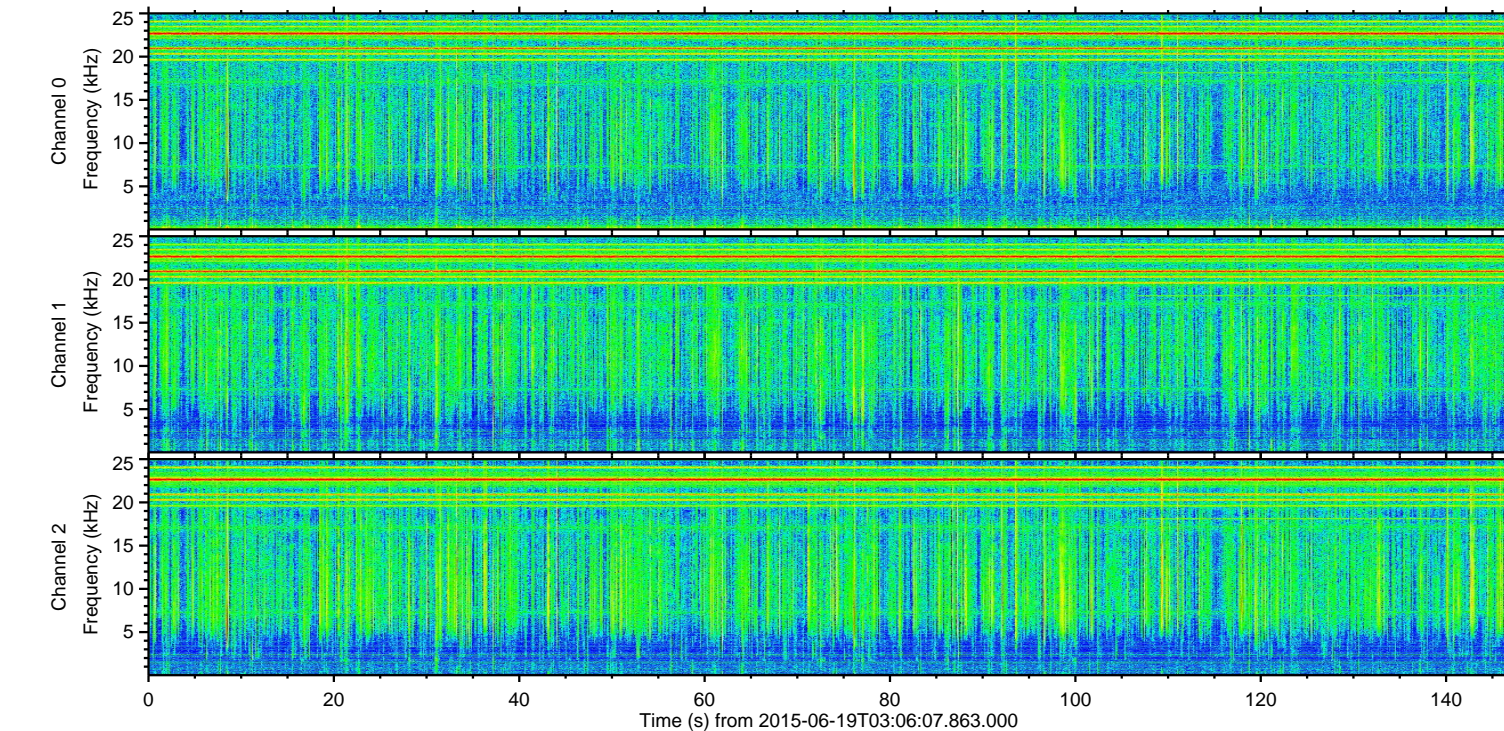
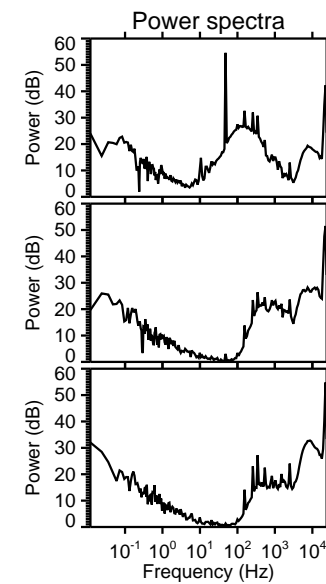
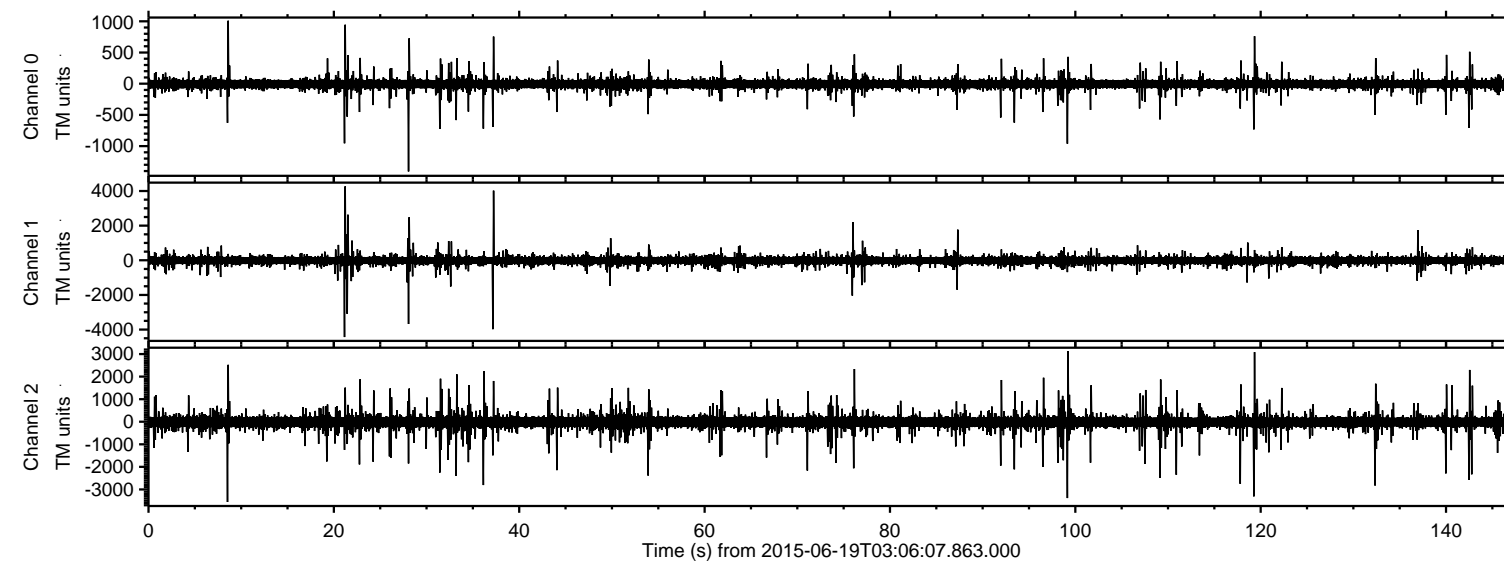
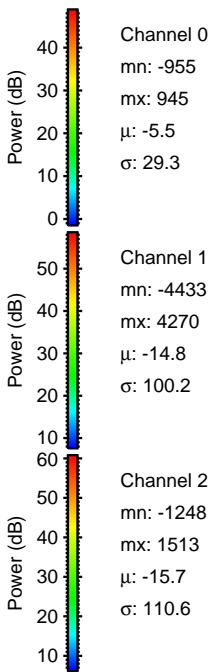
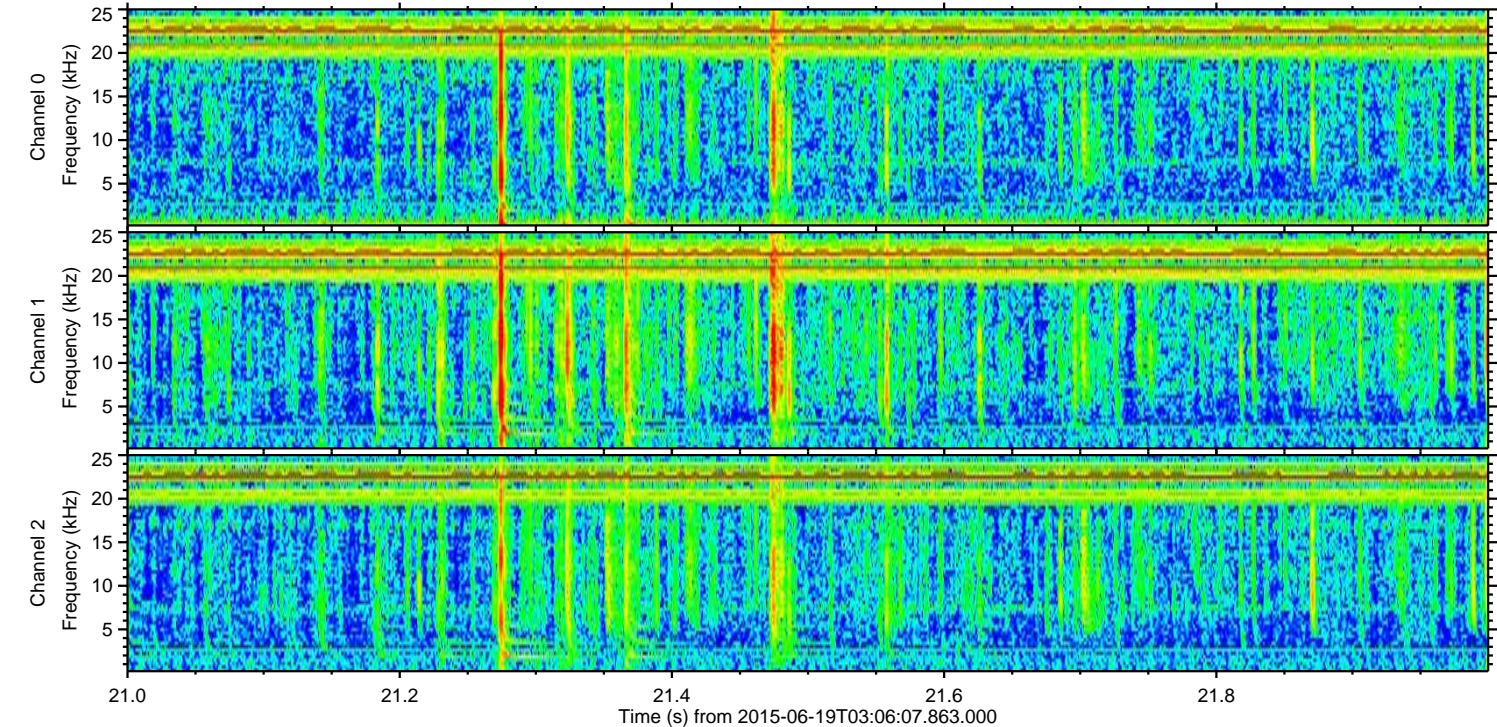
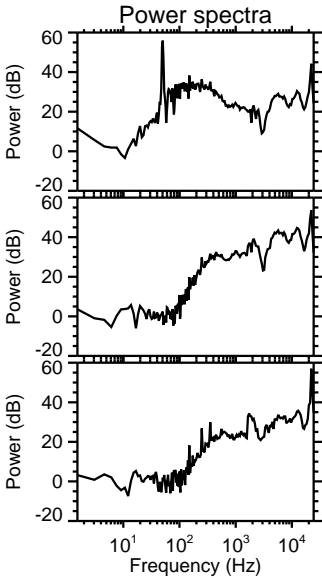
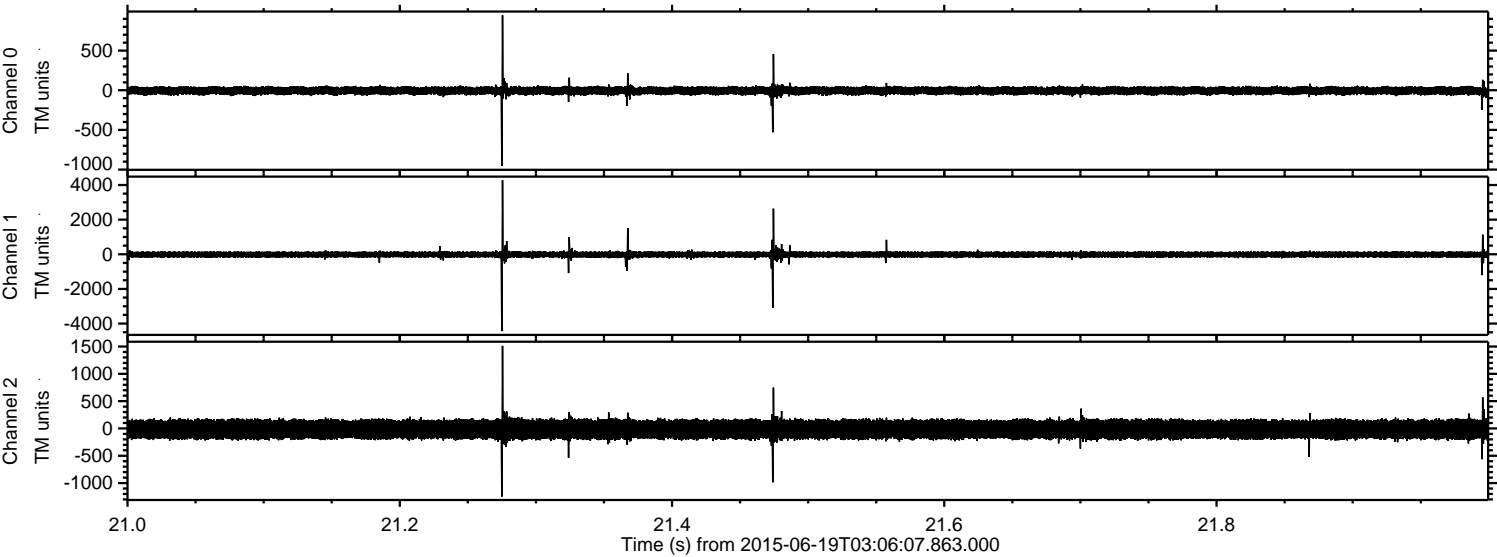

Processed Fri Jun 19 05:12:36 2015 by ELM ver.2012-10-06 from 001__elm20150619_030606__dat00.bin

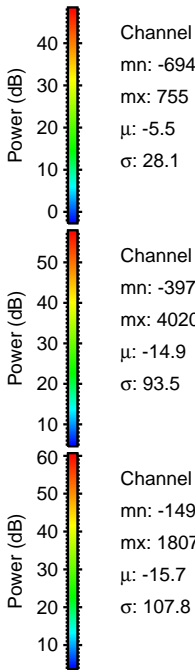
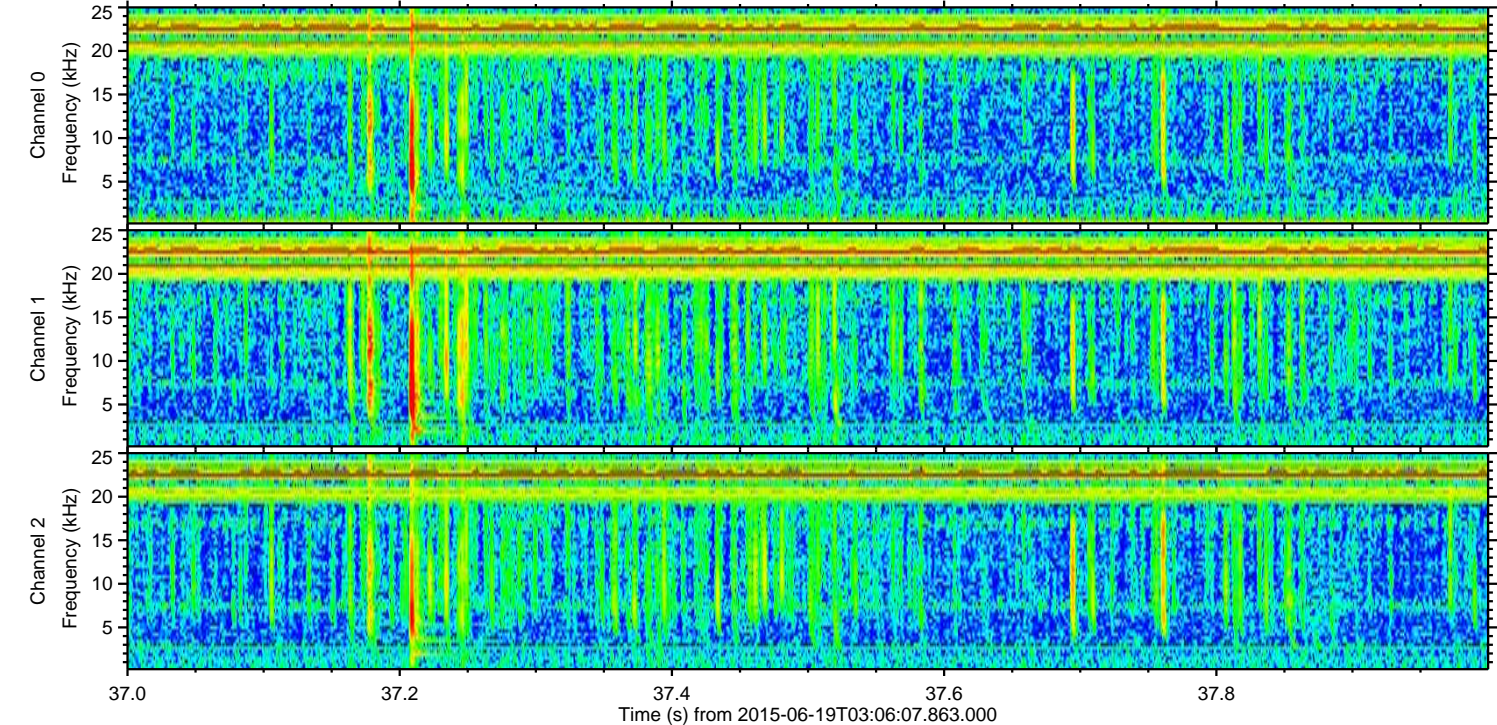
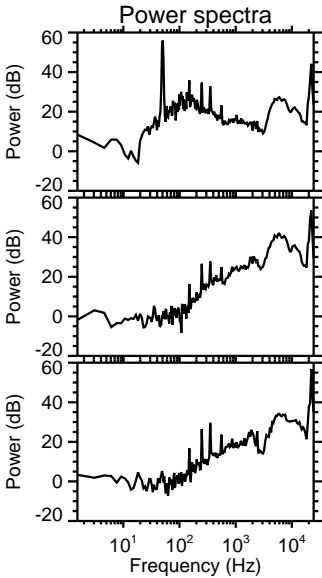
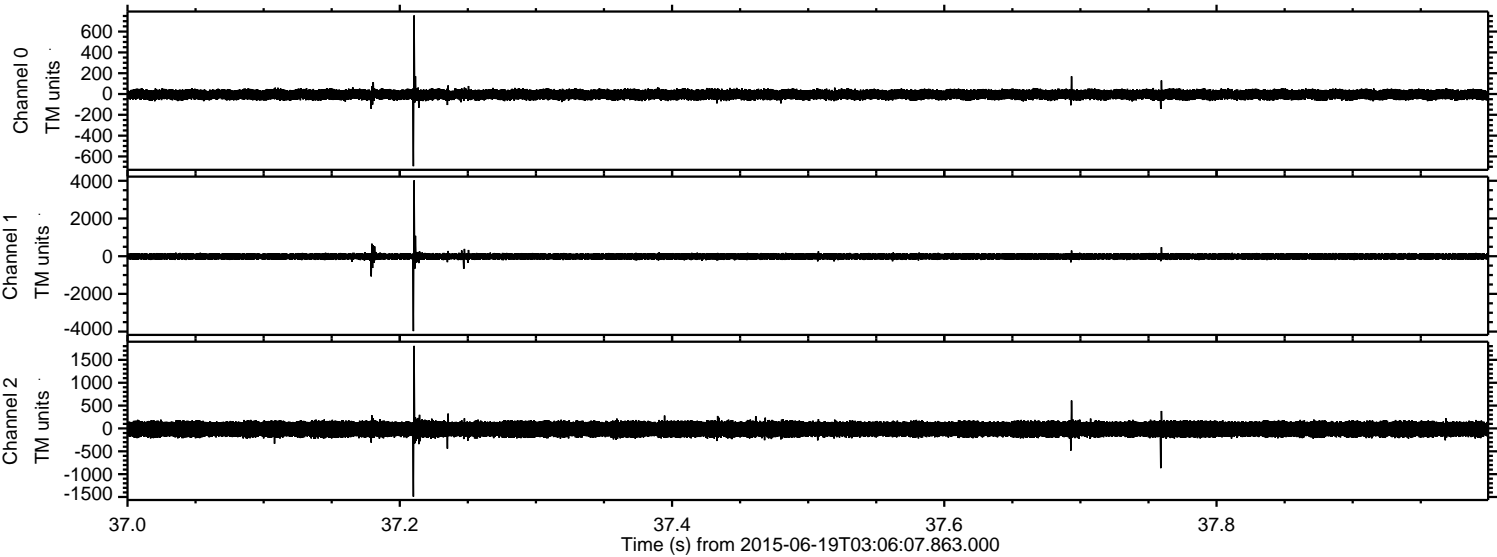

ELMAVAN 3D WAVEFORMS (Measured data sampled at 50 kHz) 51000 packets of 144 samples from 2015-06-19T03:06:07.863.000. Part 29/147

Processed Fri Jun 19 05:12:38 2015 by ELM ver.2012-10-06 from 001__elm20150619_030606__dat00.bin

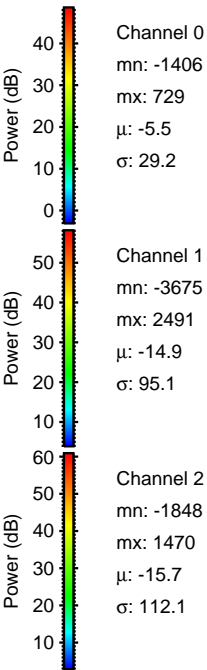
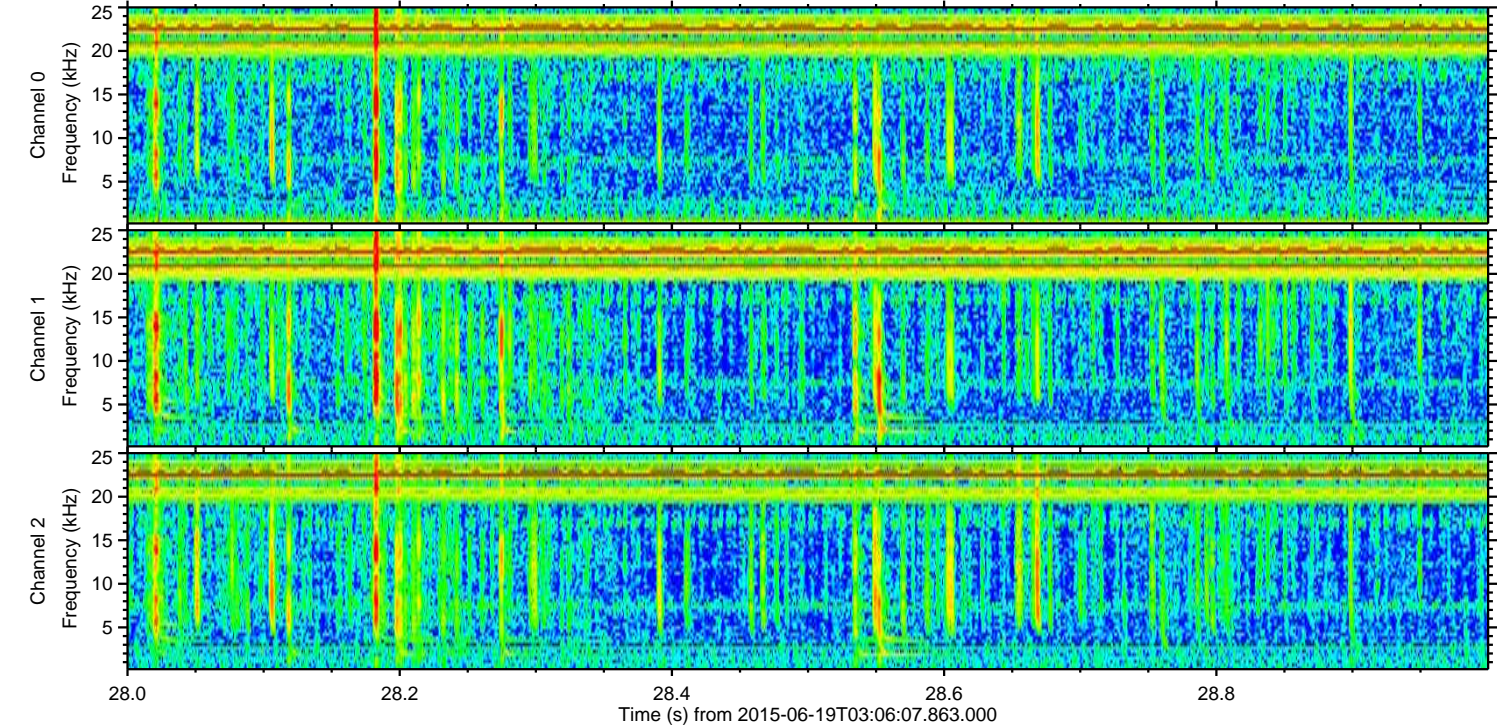
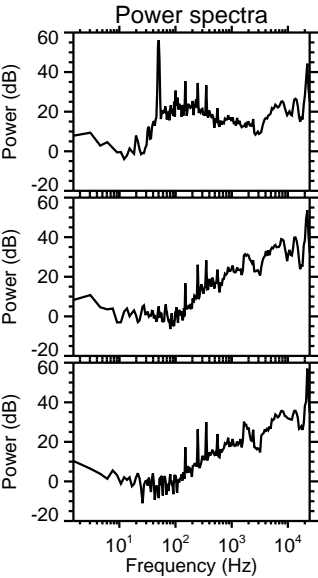
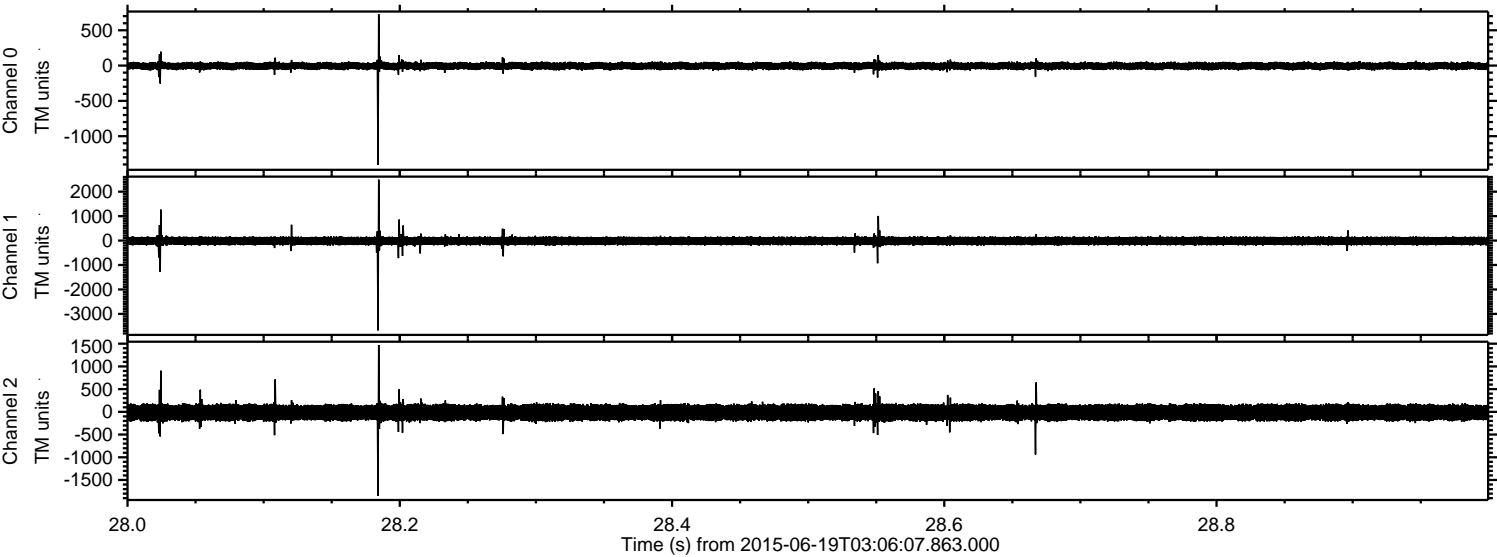

Processed Fri Jun 19 05:12:39 2015 by ELM ver.2012-10-06 from 001__elm20150619_030606__dat00.bin

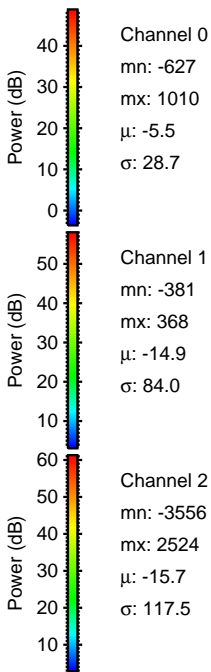
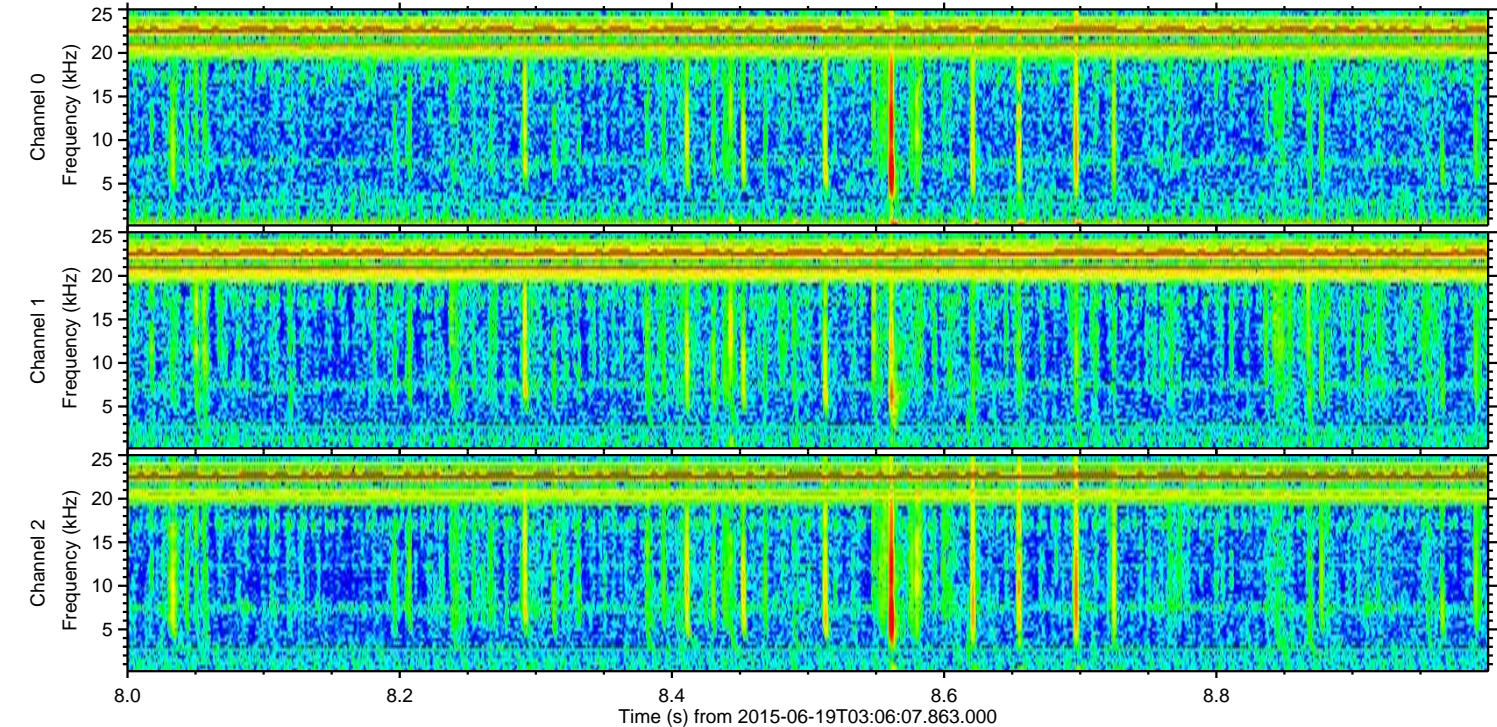
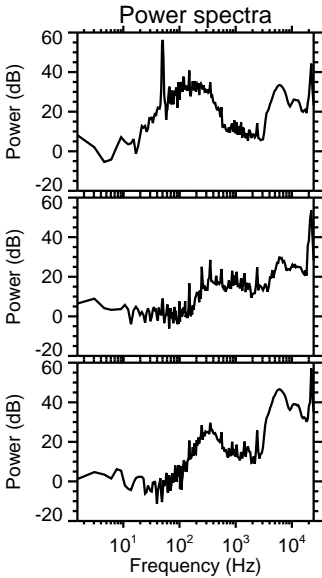
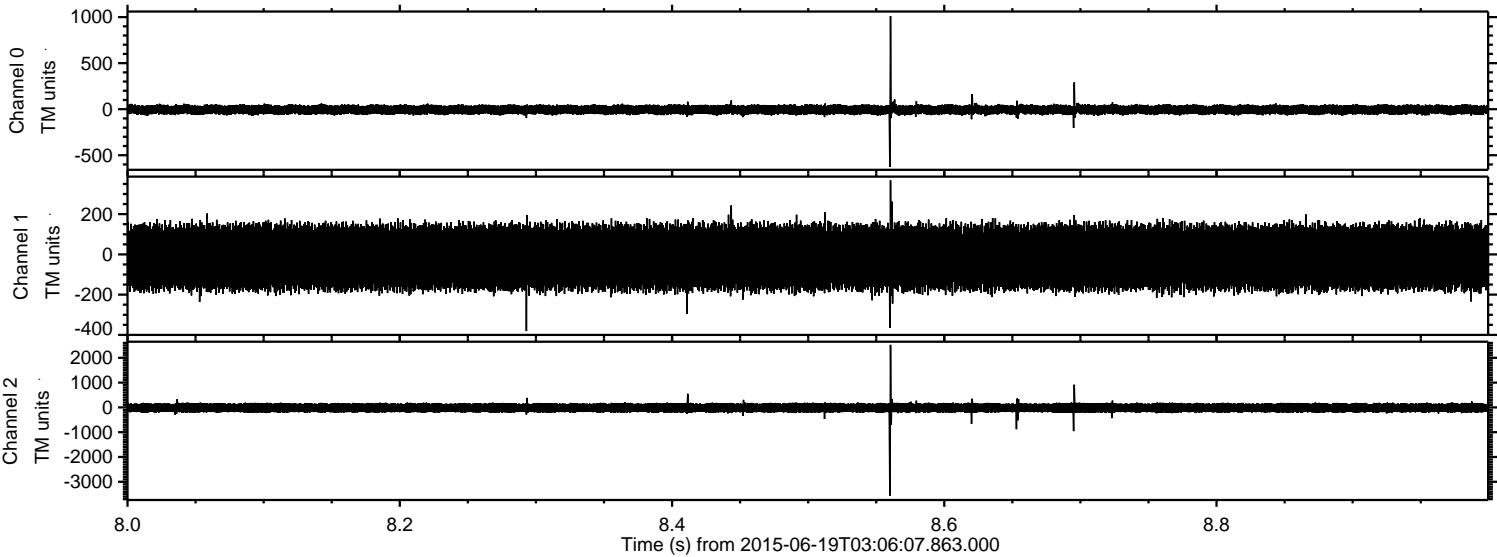

ELMAVAN 3D WAVEFORMS (Measured data sampled at 50 kHz) 51000 packets of 144 samples from 2015-06-19T03:06:07.863.000. Part 100/147

Processed Fri Jun 19 05:12:41 2015 by ELM ver.2012-10-06 from 001__elm20150619_030606__dat00.bin

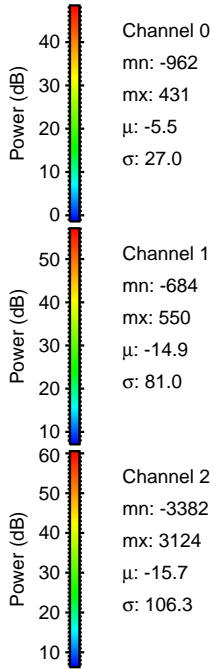
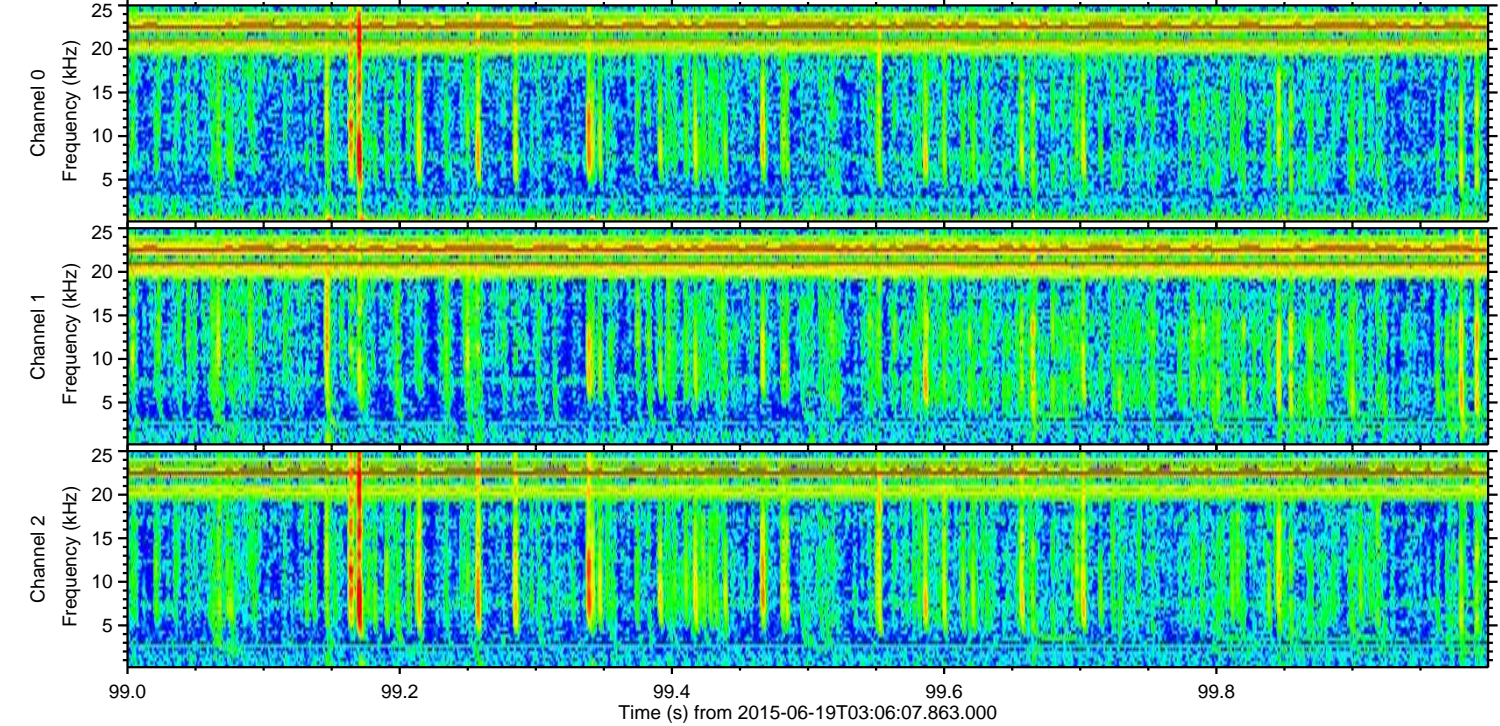
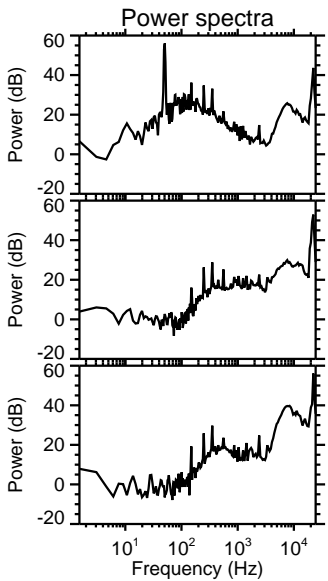
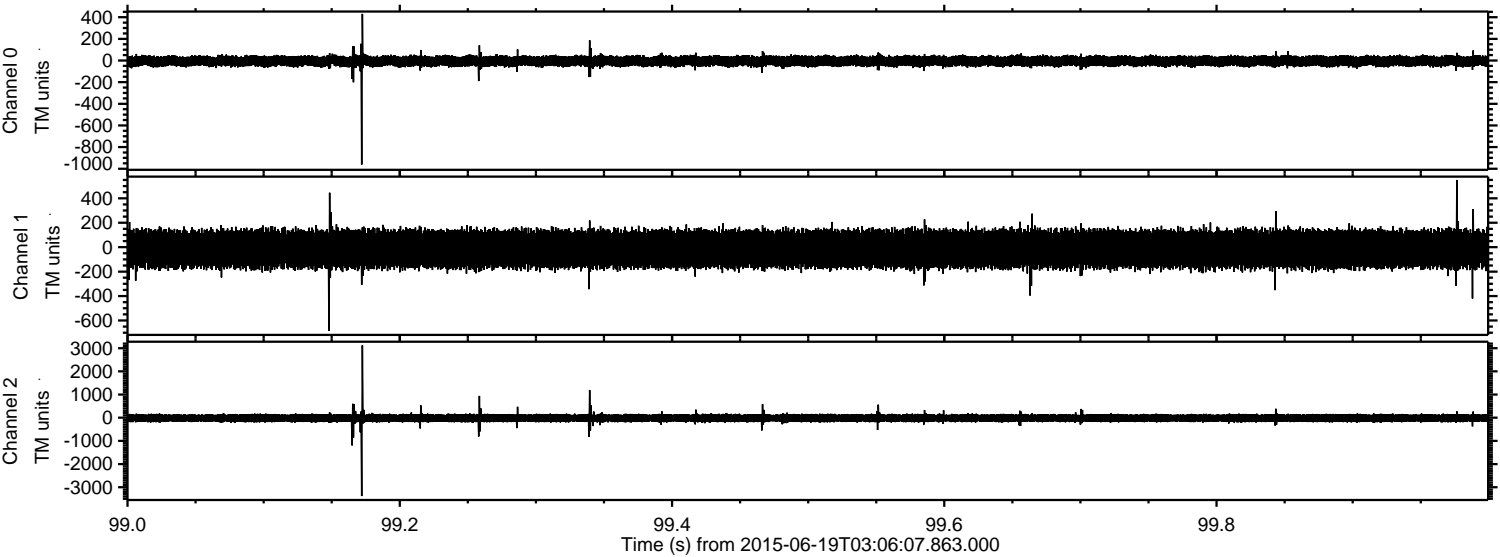

Processed Fri Jun 19 05:12:44 2015 by ELM ver.2012-10-06 from 001__elm20150619_030606__dat00.bin

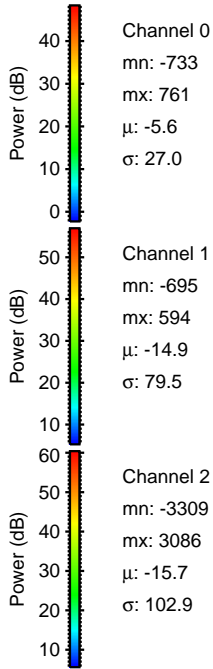
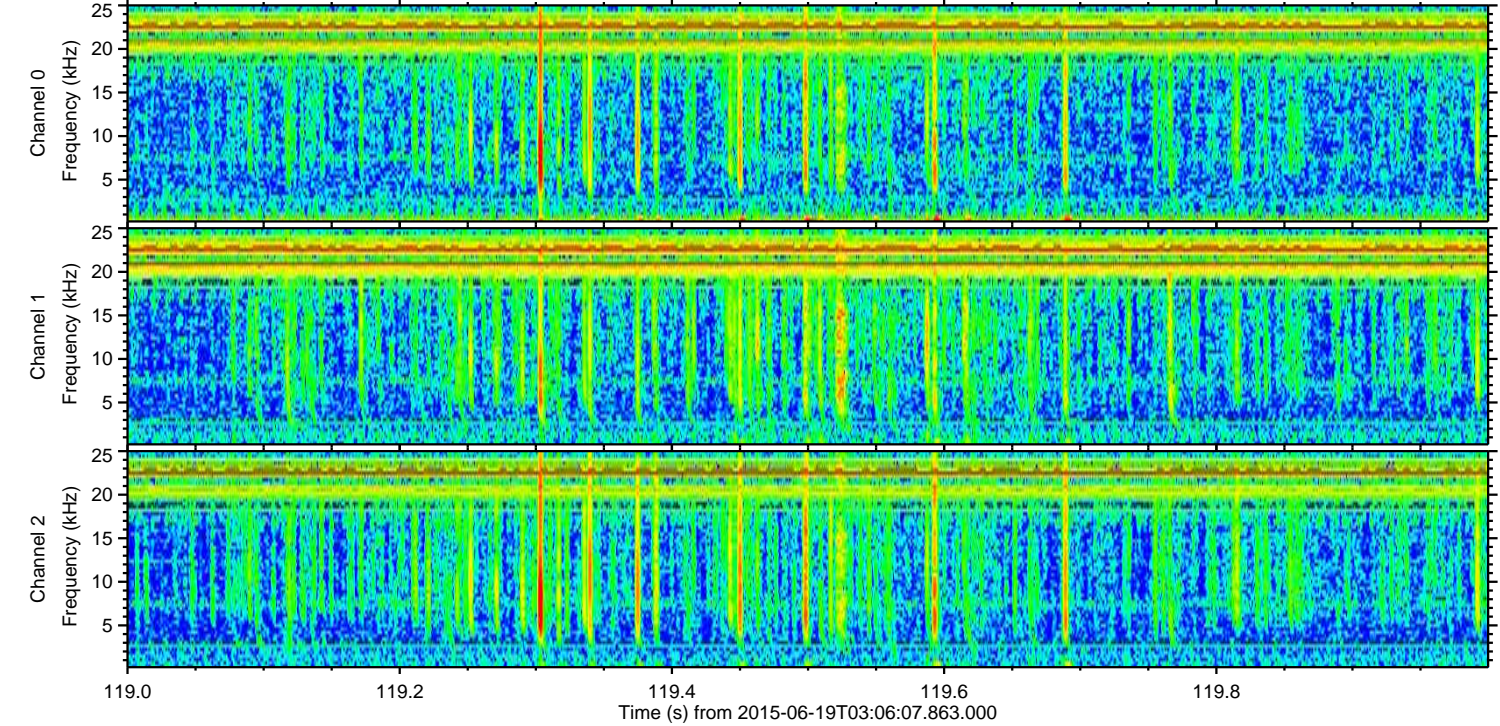
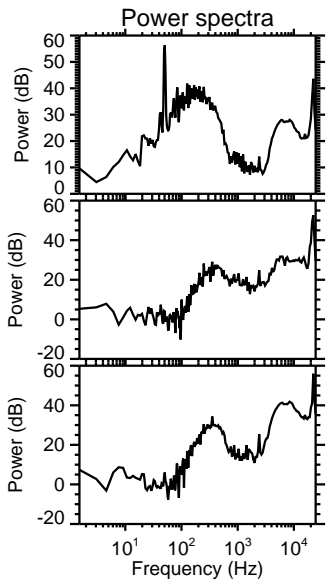
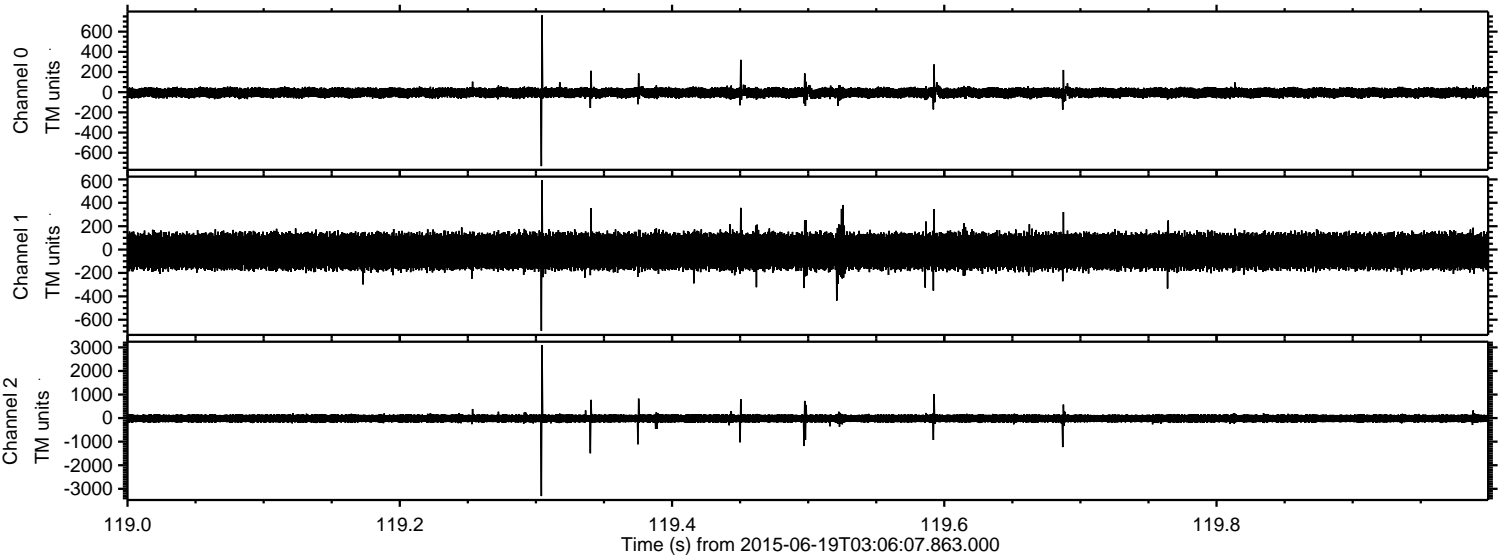

Channel 0
mn: -733
mx: 761
 μ : -5.6
 σ : 27.0

Channel 1
mn: -695
mx: 594
 μ : -14.9
 σ : 79.5

Channel 2
mn: -3309
mx: 3086
 μ : -15.7
 σ : 102.9

ELMAVAN 3D WAVEFORMS (Measured data sampled at 50 kHz) 51000 packets of 144 samples from 2015-06-19T03:06:07.863.000. Part 133/147

Processed Fri Jun 19 05:12:46 2015 by ELM ver.2012-10-06 from 001__elm20150619_030606__dat00.bin

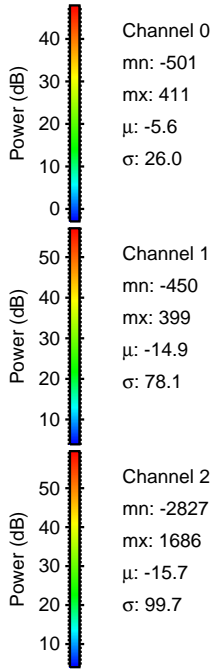
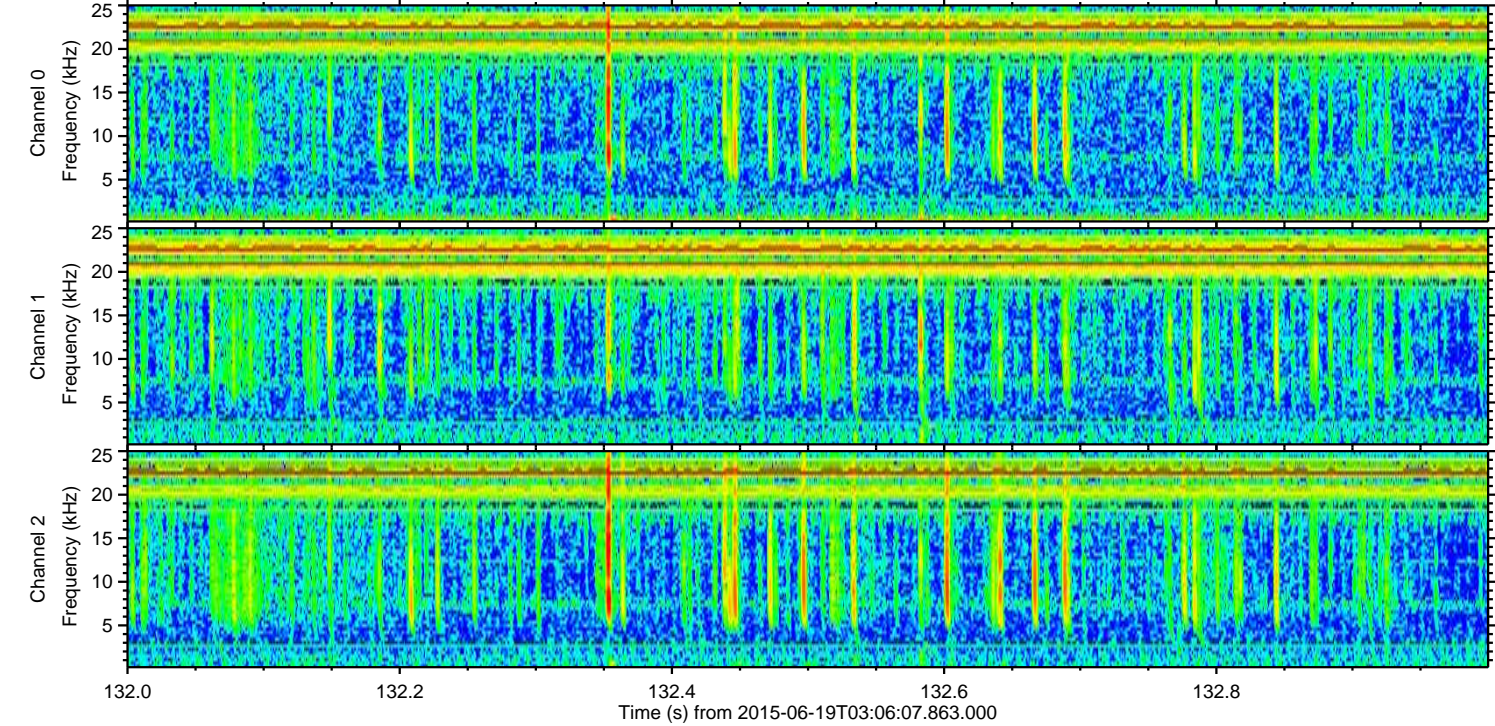
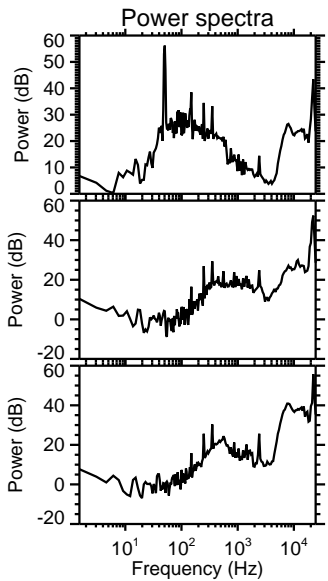
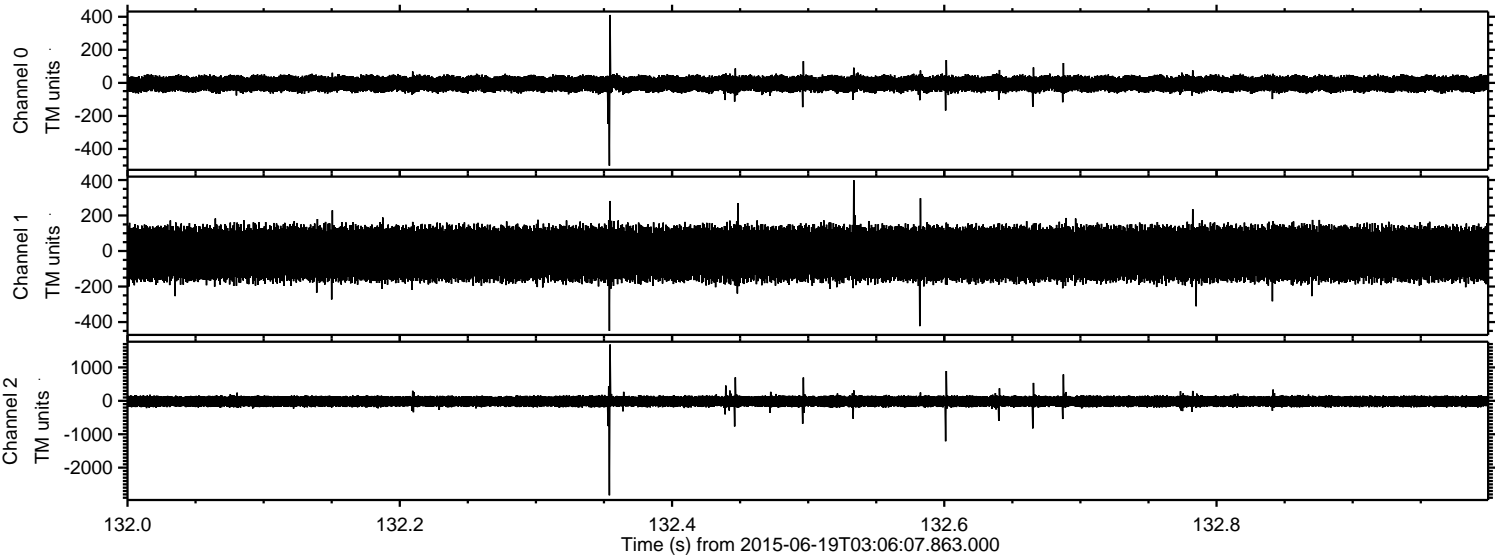

Processed Fri Jun 19 05:12:47 2015 by ELM ver.2012-10-06 from 001__elm20150619_030606__dat00.bin

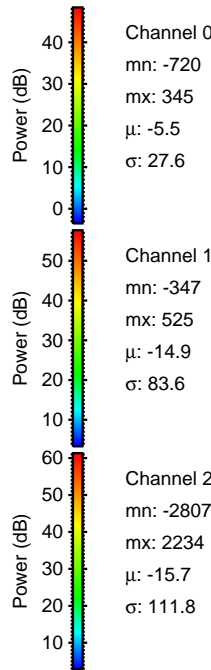
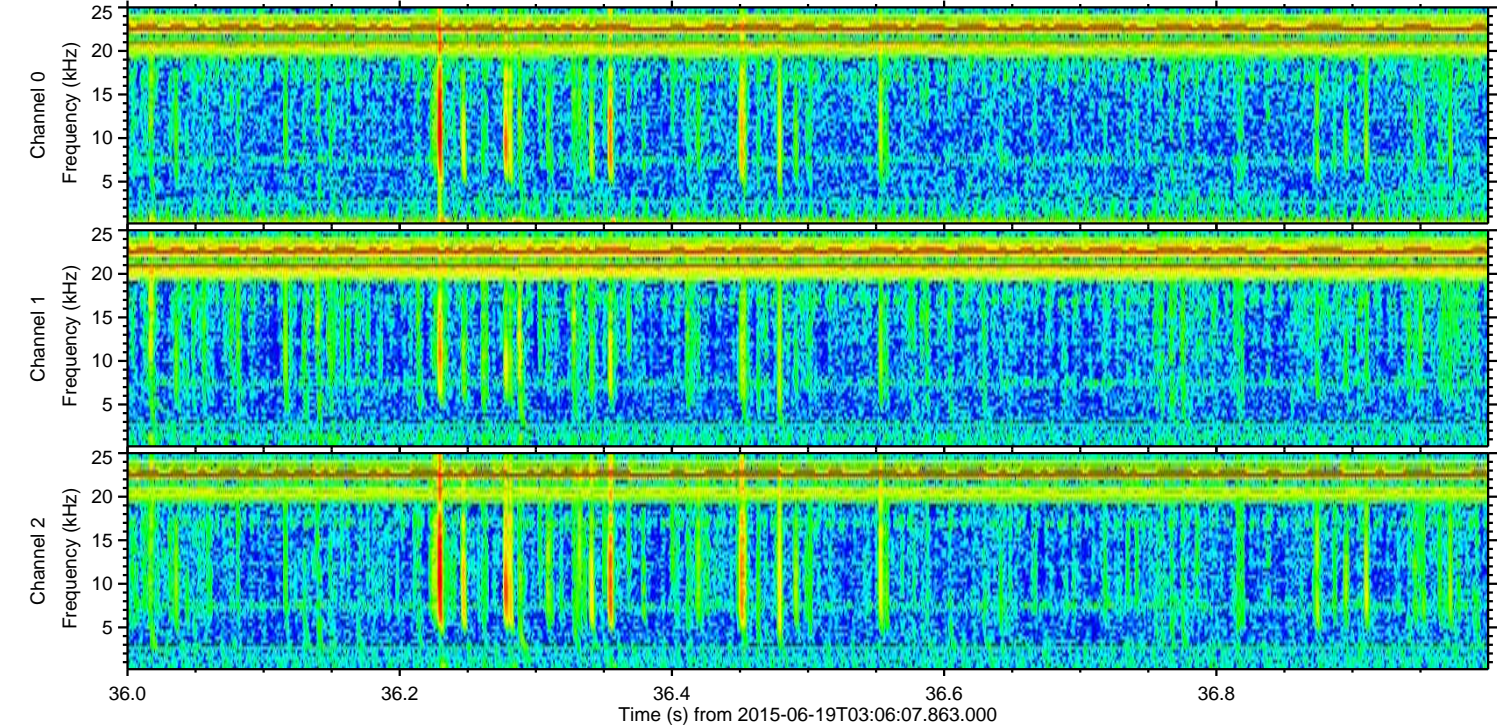
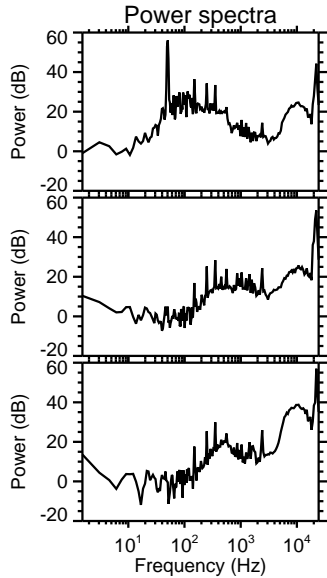
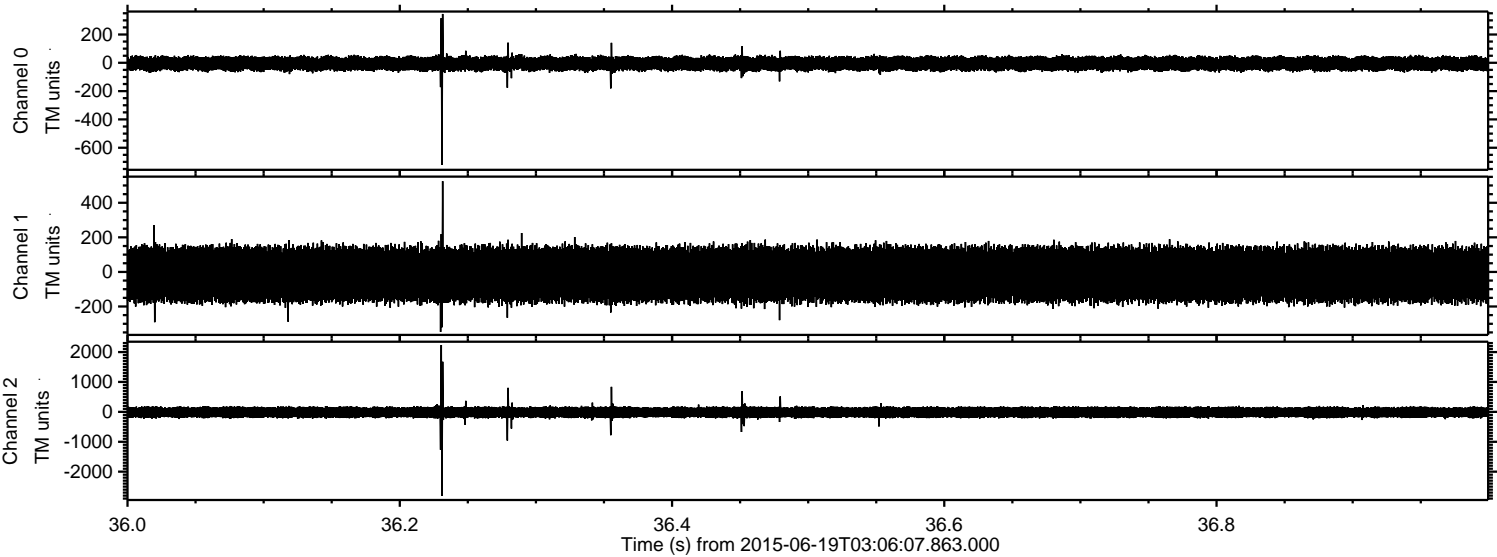

Processed Fri Jun 19 05:12:48 2015 by ELM ver.2012-10-06 from 001__elm20150619_030606__dat00.bin

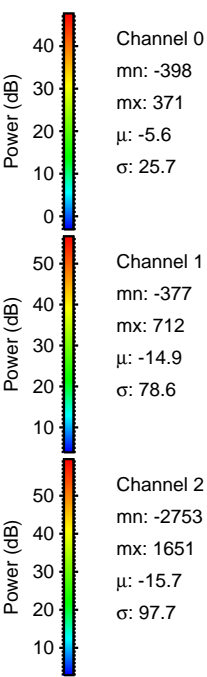
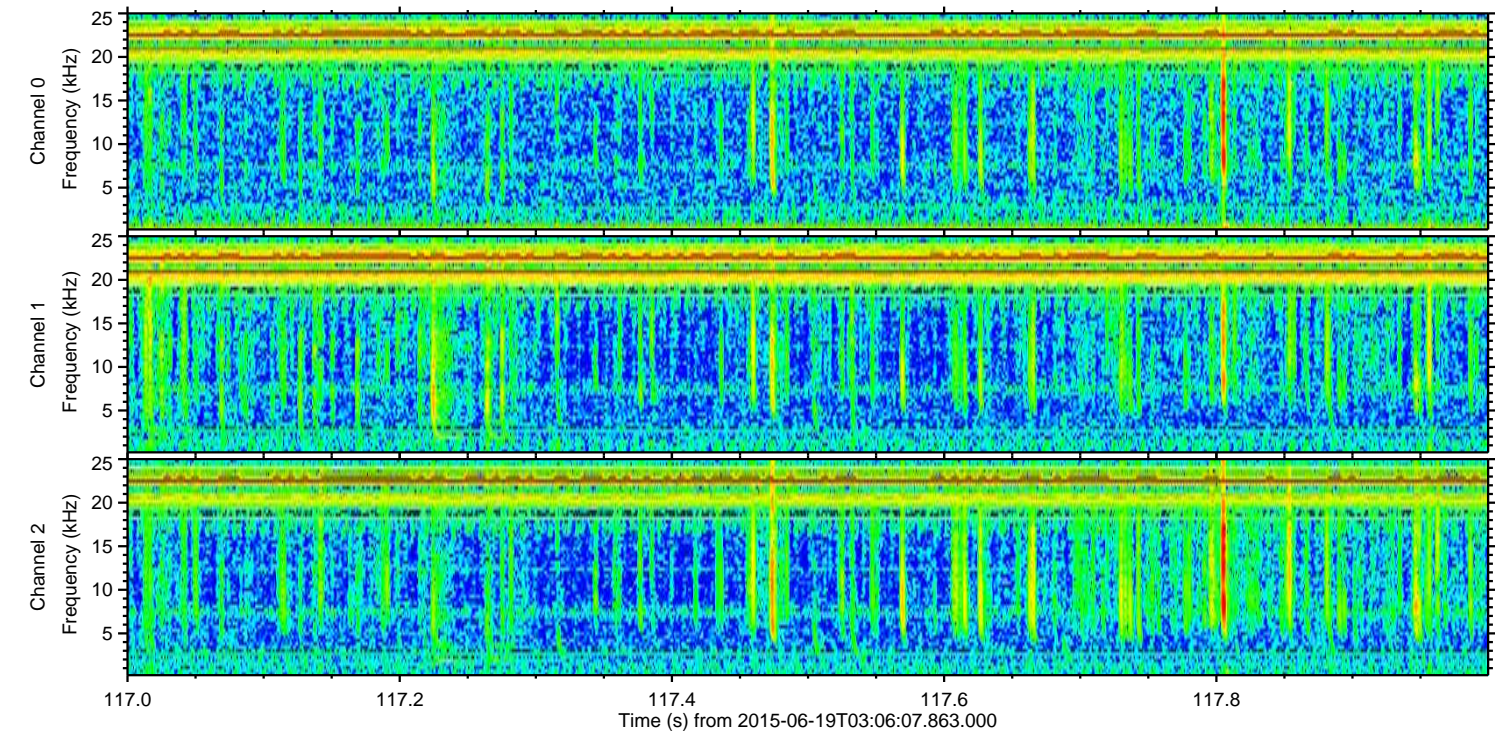
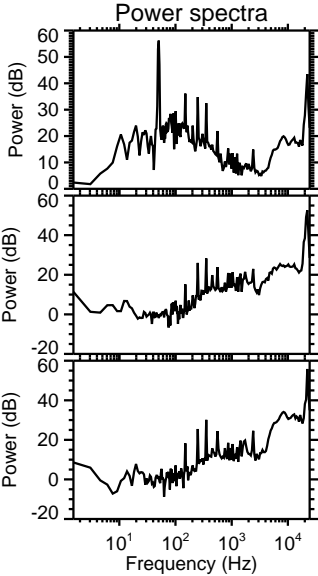
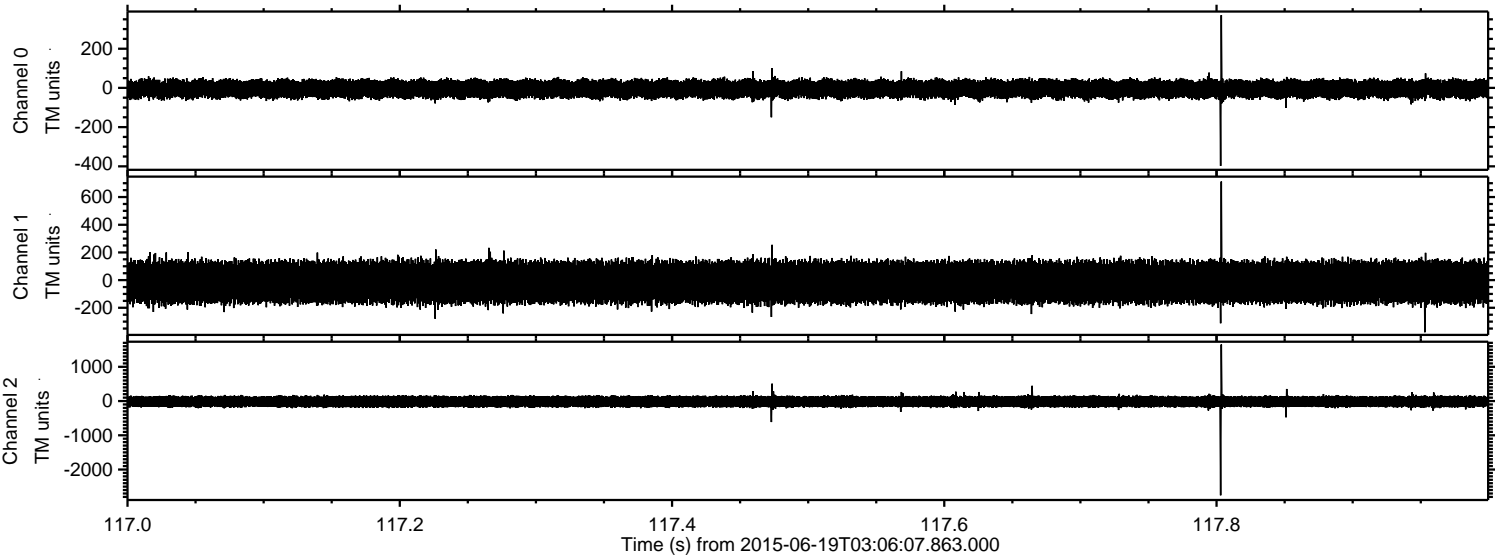

Channel 0
mn: -398
mx: 371
 μ : -5.6
 σ : 25.7

Channel 1
mn: -377
mx: 712
 μ : -14.9
 σ : 78.6

Channel 2
mn: -2753
mx: 1651
 μ : -15.7
 σ : 97.7

