

ELMAVAN 3D WAVEFORMS (Measured data sampled at 50 kHz) 51000 packets of 144 samples from 2015-06-19T02:11:05.672.000.

Processed Fri Jun 19 04:21:16 2015 by ELM ver.2012-10-06 from 001\_\_elm20150619\_021104\_\_dat00.bin

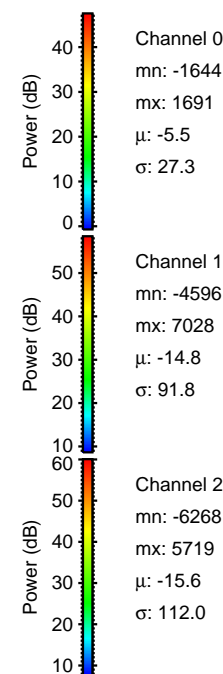

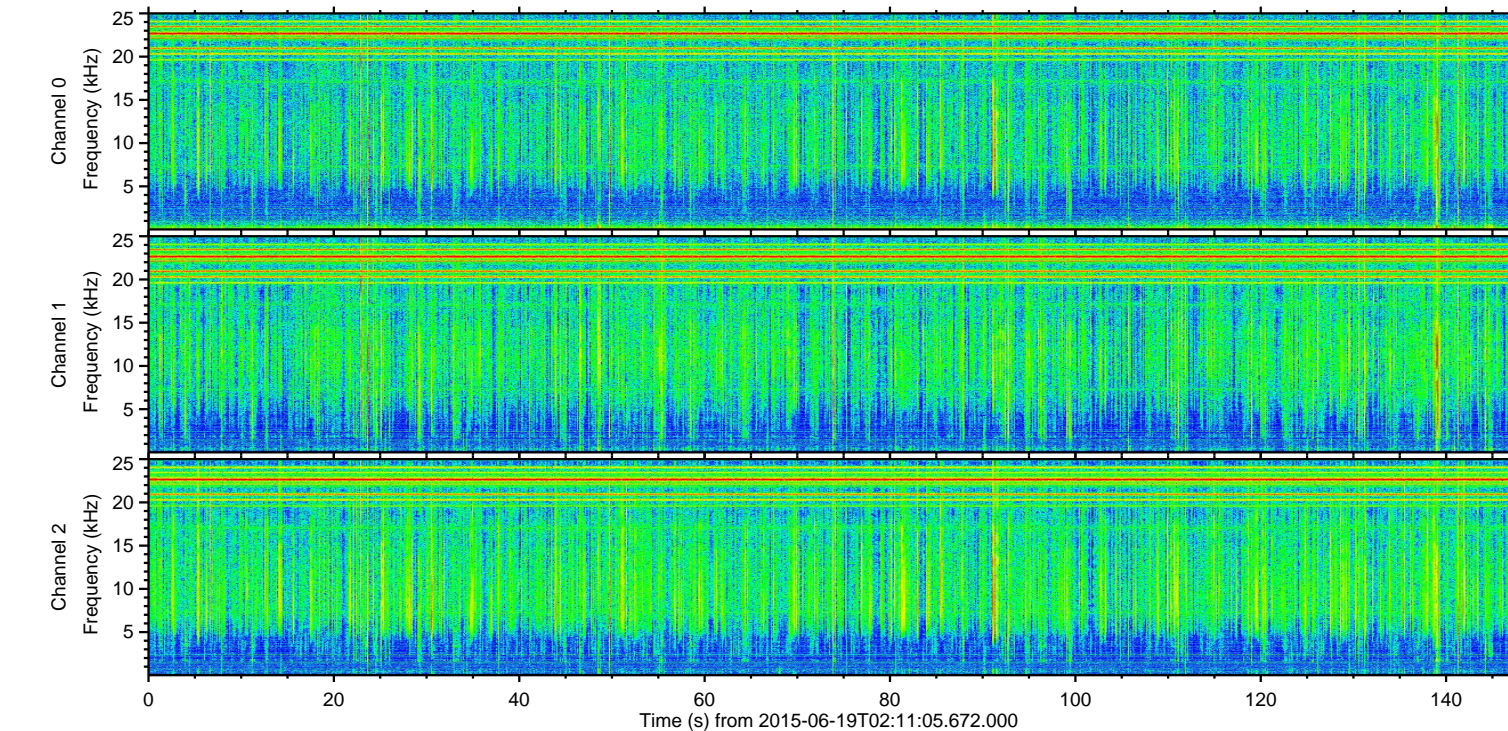
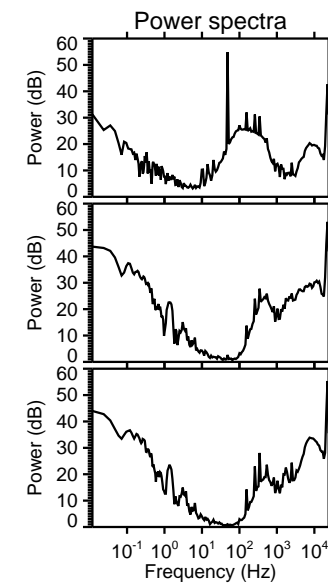
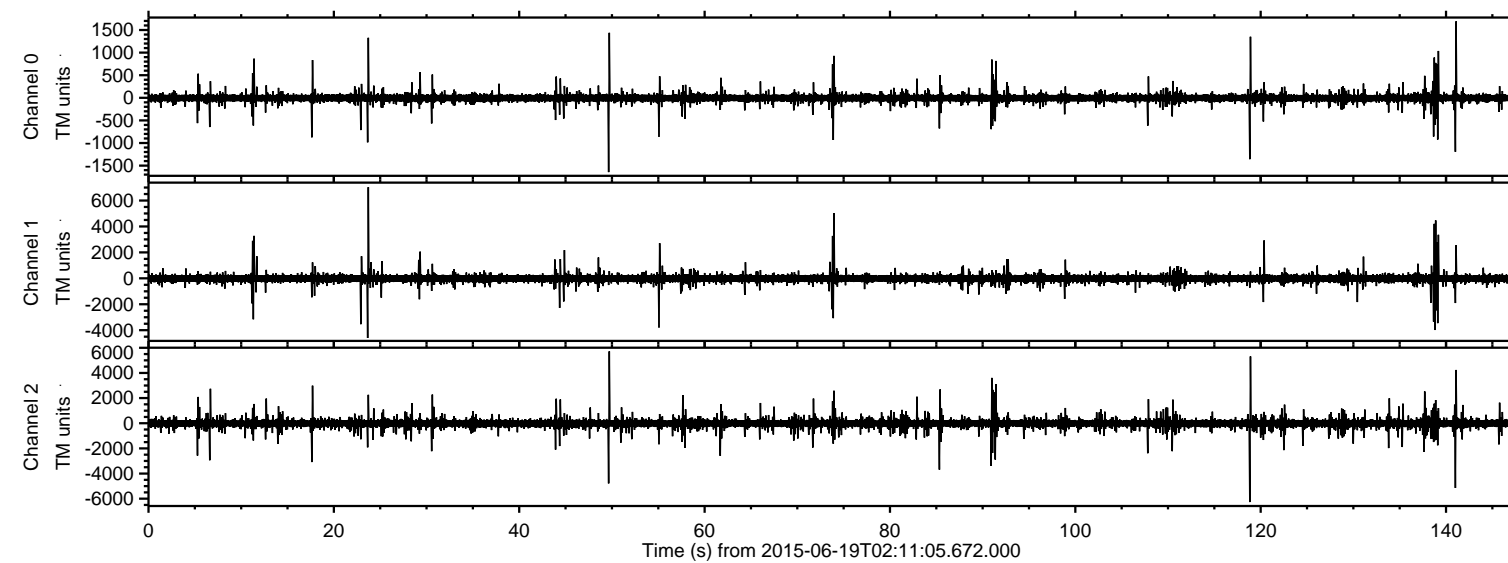

Processed Fri Jun 19 04:21:35 2015 by ELM ver.2012-10-06 from 001\_\_elm20150619\_021104\_\_dat00.bin

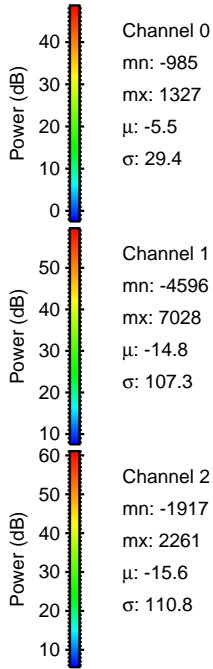
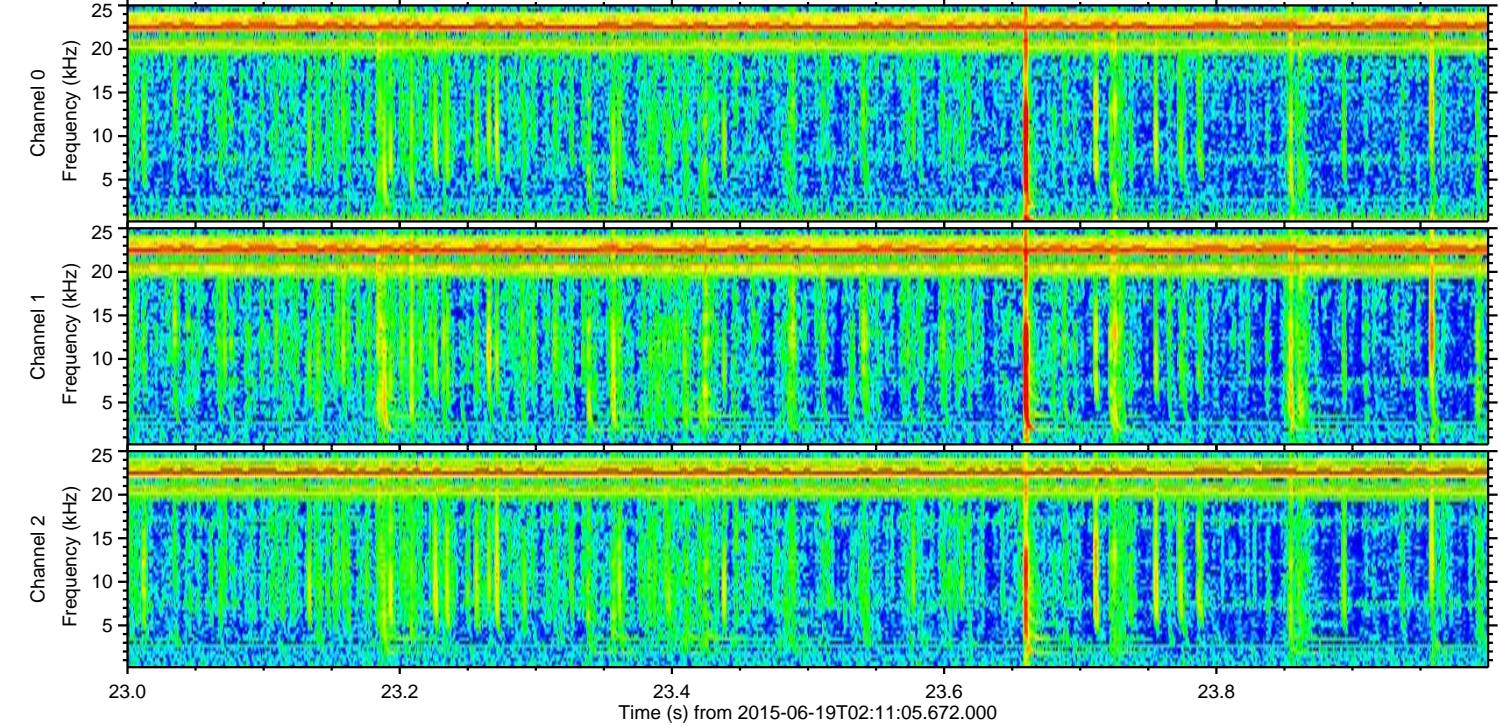
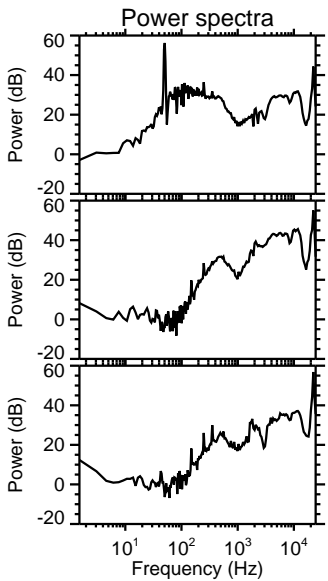
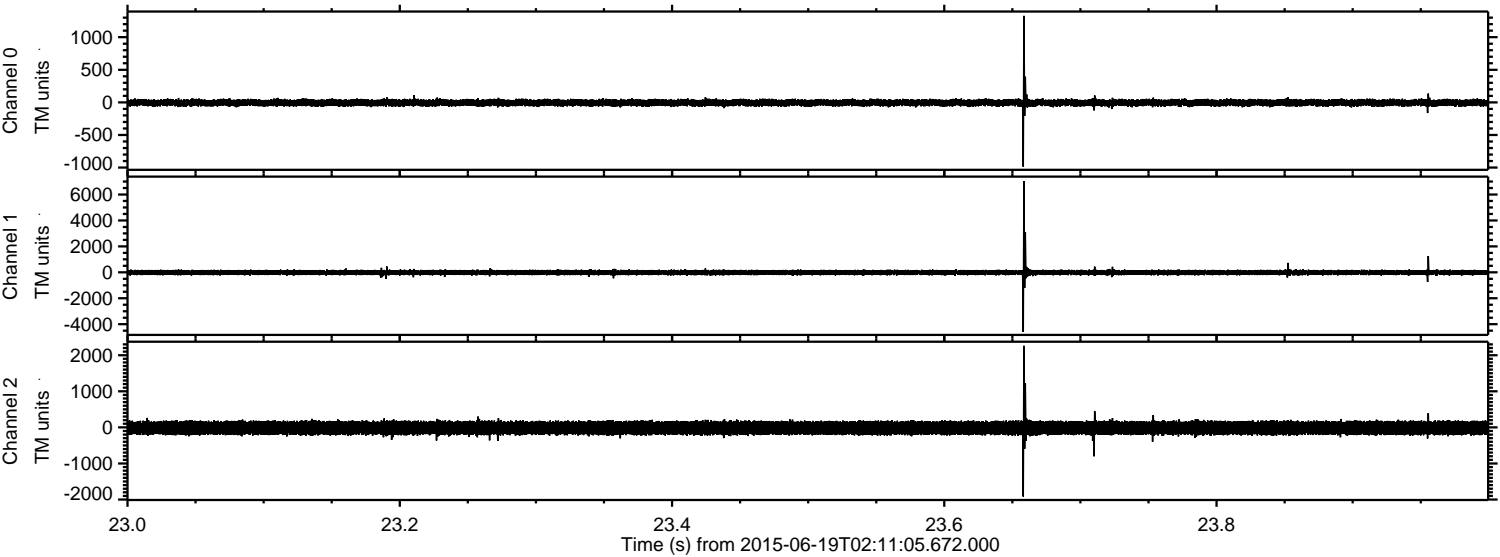

Channel 0  
mn: -985  
mx: 1327  
 $\mu$ : -5.5  
 $\sigma$ : 29.4

Channel 1  
mn: -4596  
mx: 7028  
 $\mu$ : -14.8  
 $\sigma$ : 107.3

Channel 2  
mn: -1917  
mx: 2261  
 $\mu$ : -15.6  
 $\sigma$ : 110.8



ELMAVAN 3D WAVEFORMS (Measured data sampled at 50 kHz) 51000 packets of 144 samples from 2015-06-19T02:11:05.672.000. Part 119/147

Processed Fri Jun 19 04:21:37 2015 by ELM ver.2012-10-06 from 001\_\_elm20150619\_021104\_\_dat00.bin

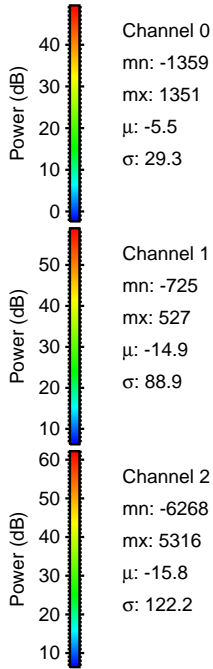
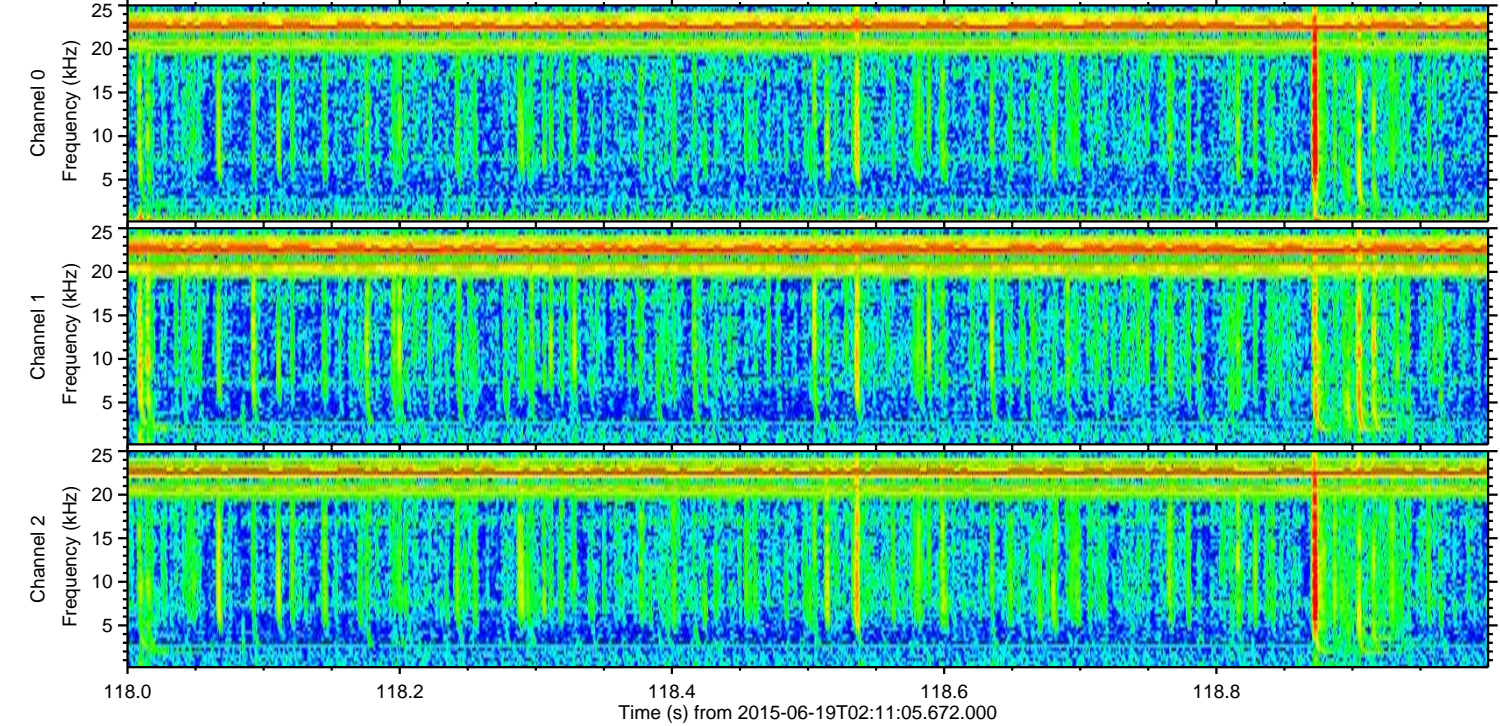
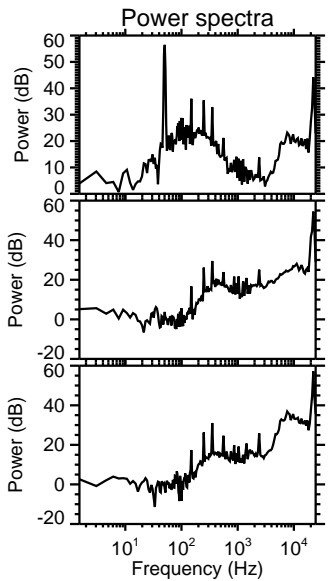
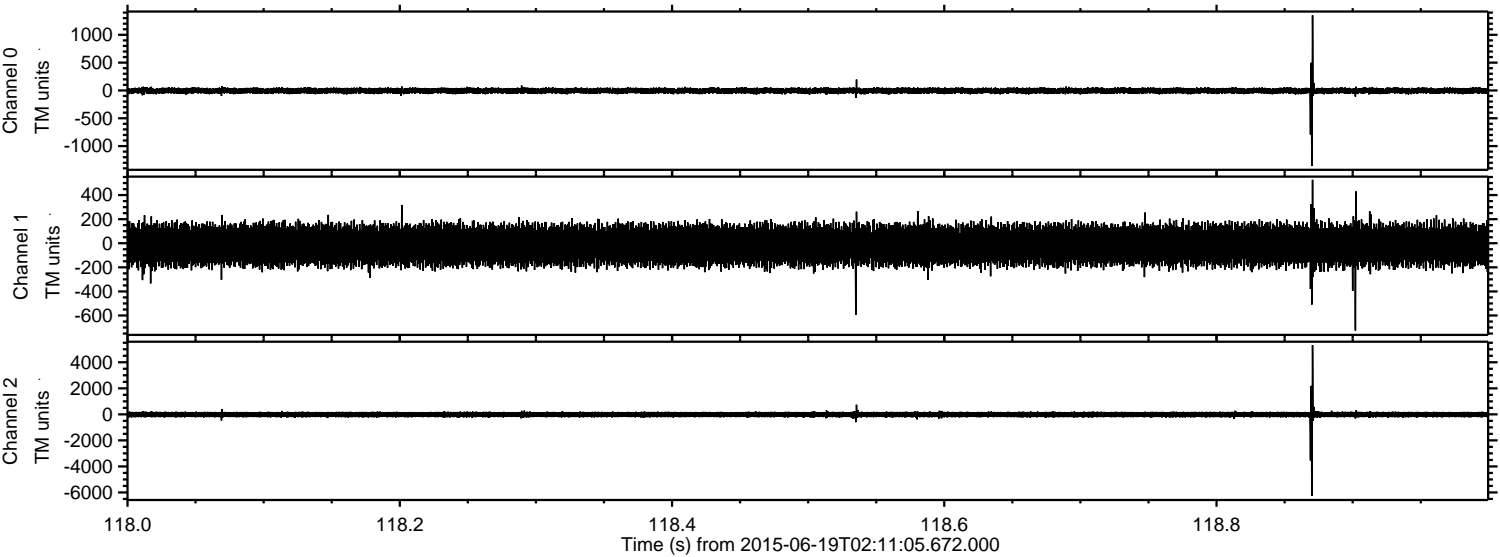



Processed Fri Jun 19 04:21:38 2015 by ELM ver.2012-10-06 from 001\_\_elm20150619\_021104\_\_dat00.bin

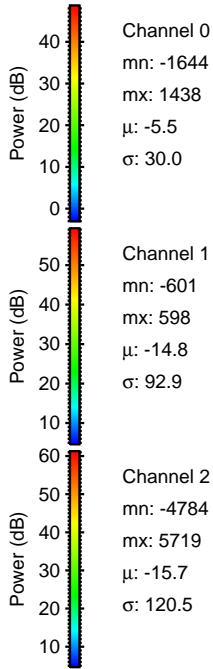
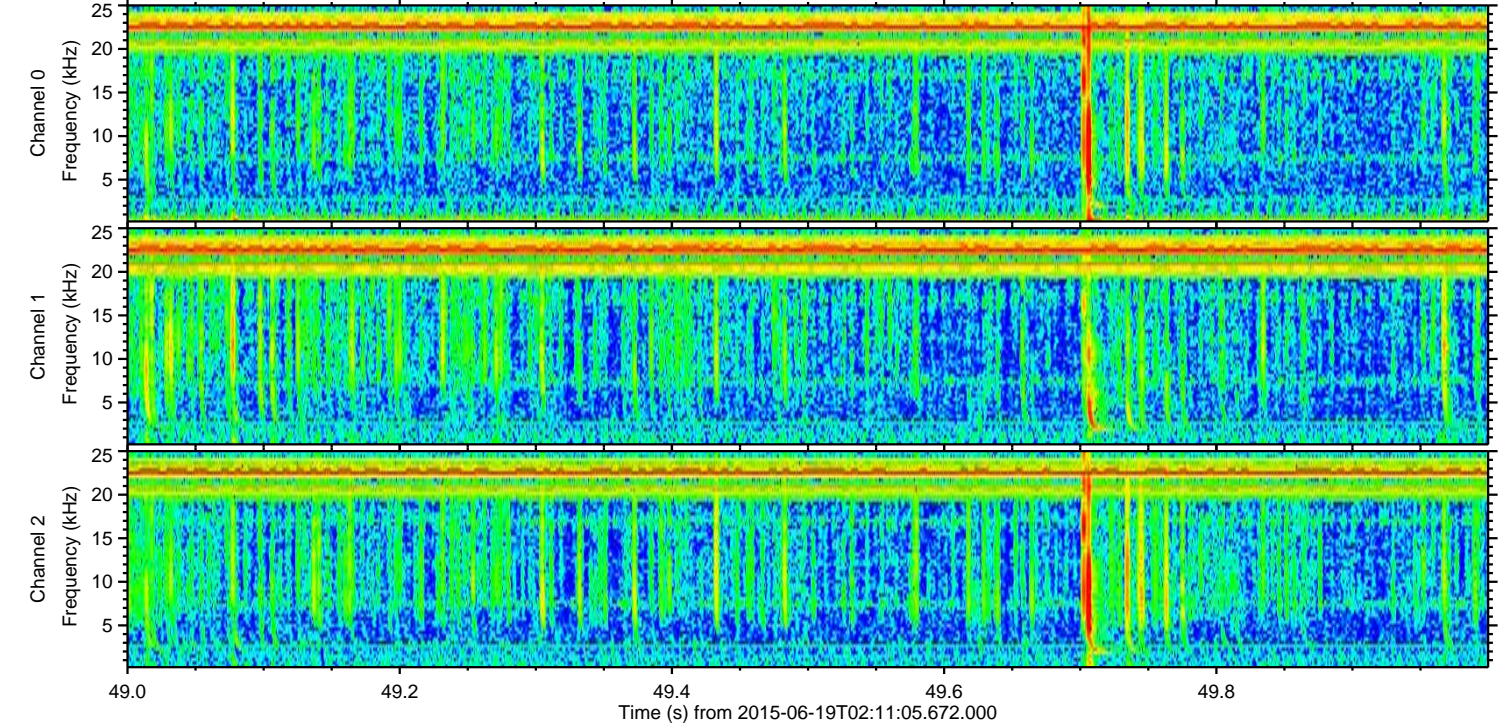
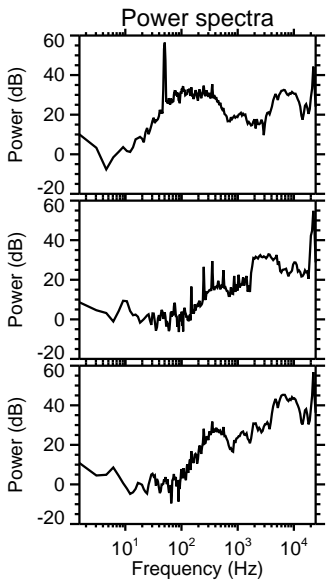
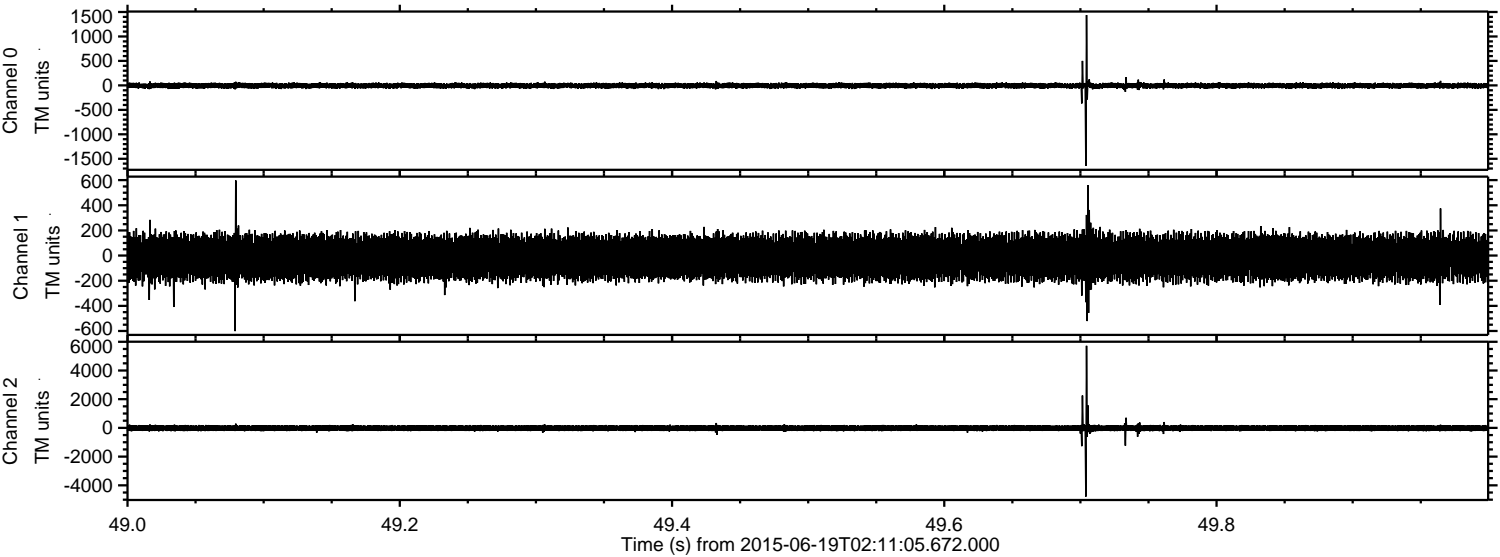



ELMAVAN 3D WAVEFORMS (Measured data sampled at 50 kHz) 51000 packets of 144 samples from 2015-06-19T02:11:05.672.000. Part 142/147

Processed Fri Jun 19 04:21:39 2015 by ELM ver.2012-10-06 from 001\_\_elm20150619\_021104\_\_dat00.bin

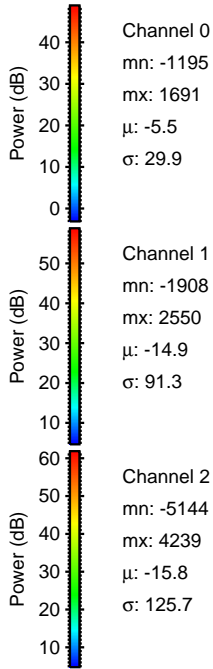
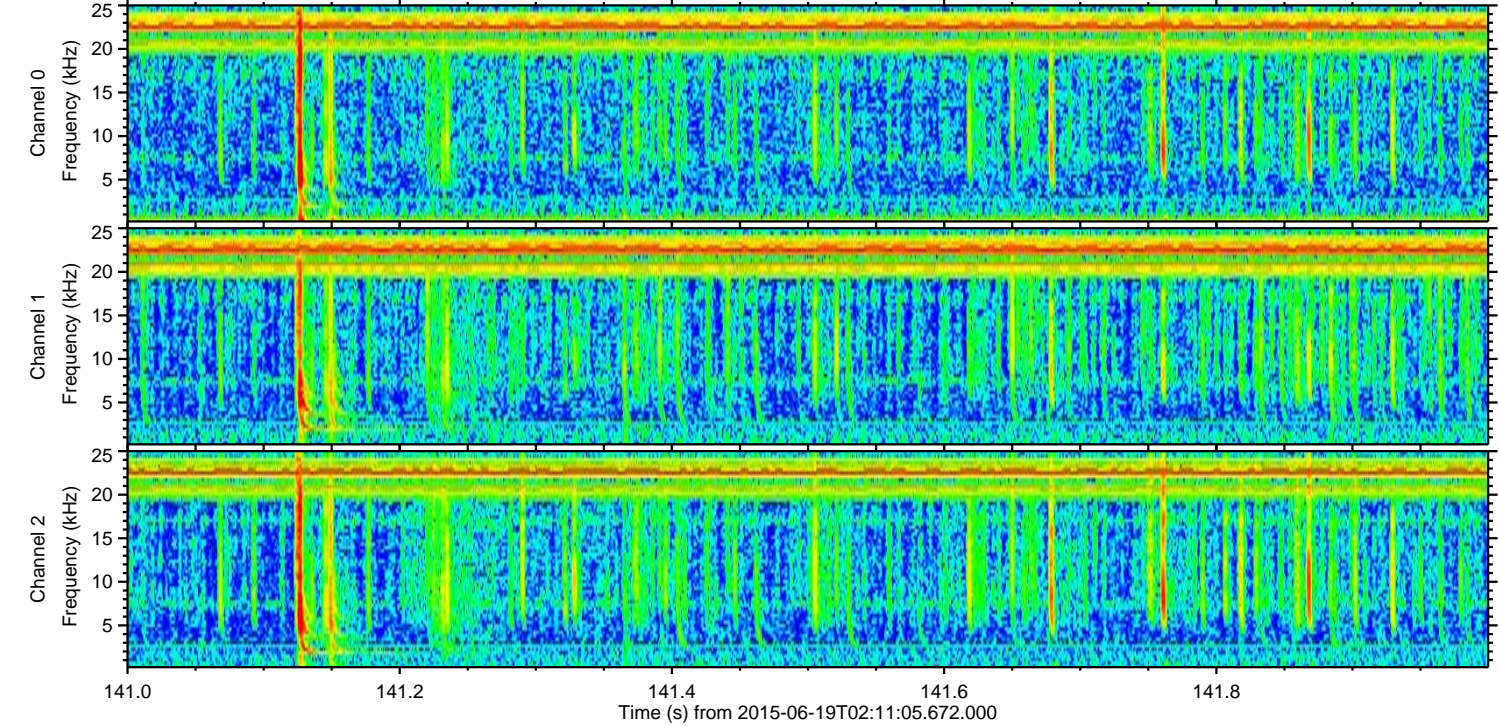
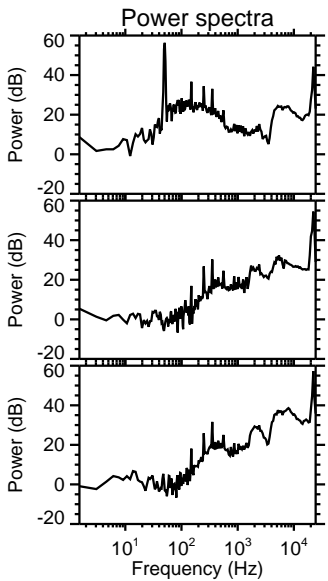
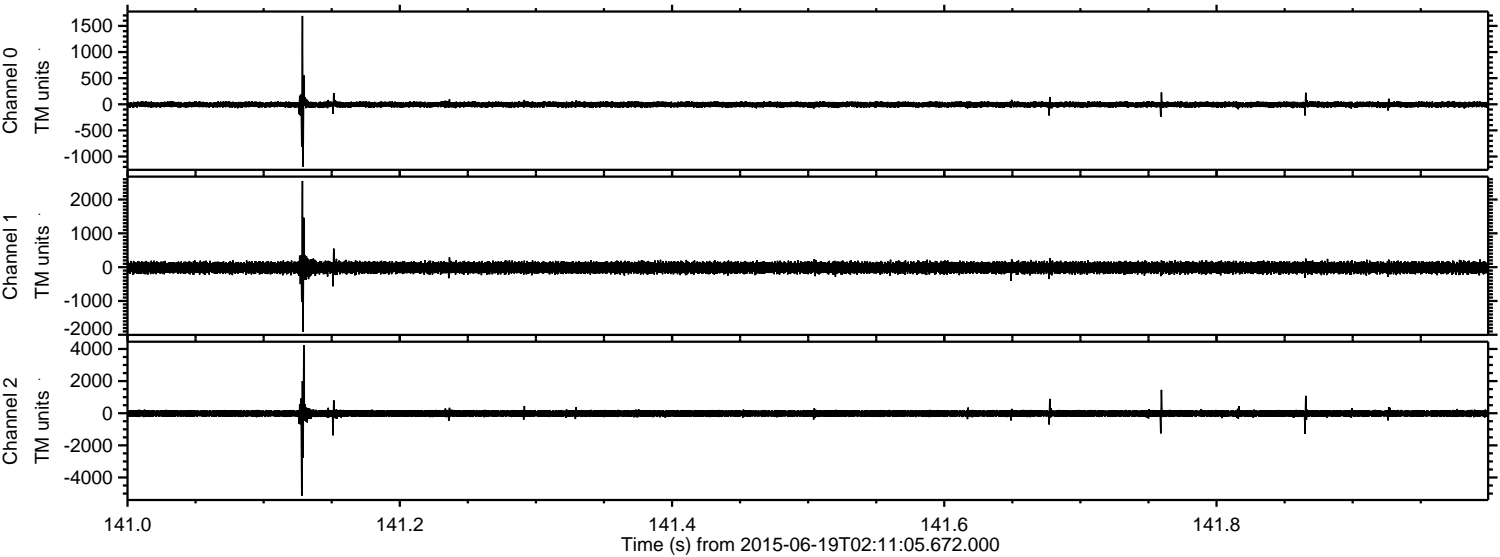



Processed Fri Jun 19 04:21:42 2015 by ELM ver.2012-10-06 from 001\_\_elm20150619\_021104\_\_dat00.bin

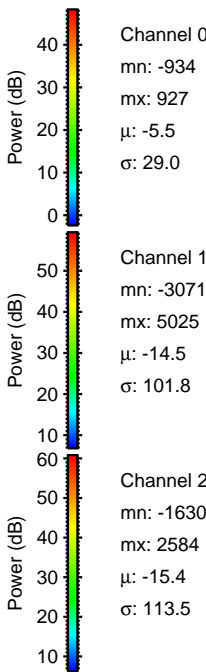
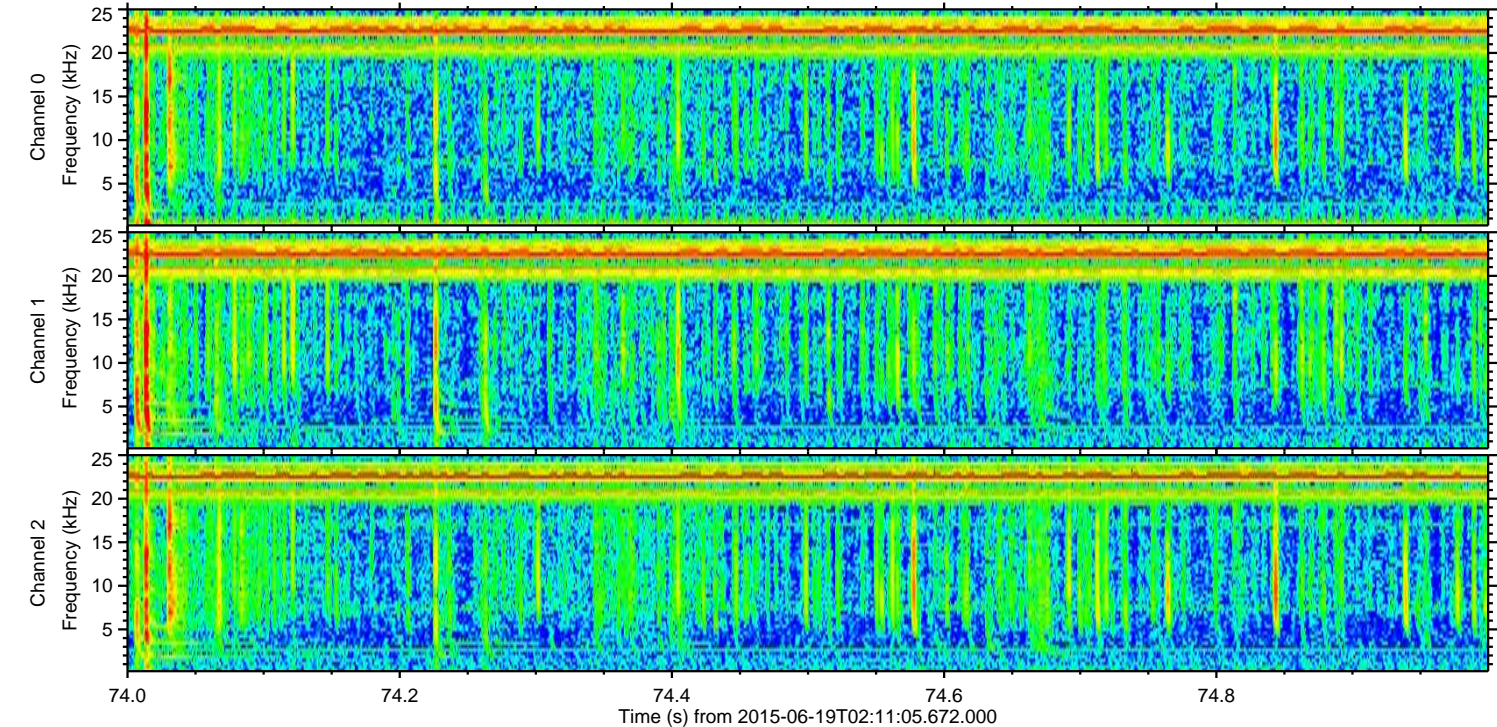
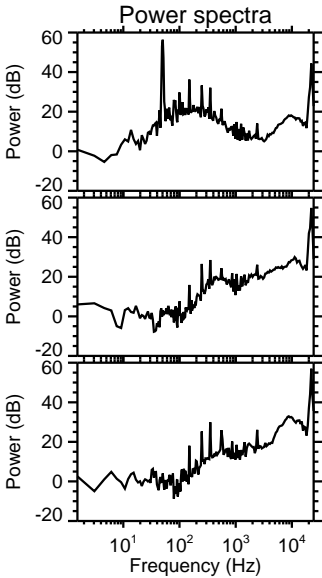
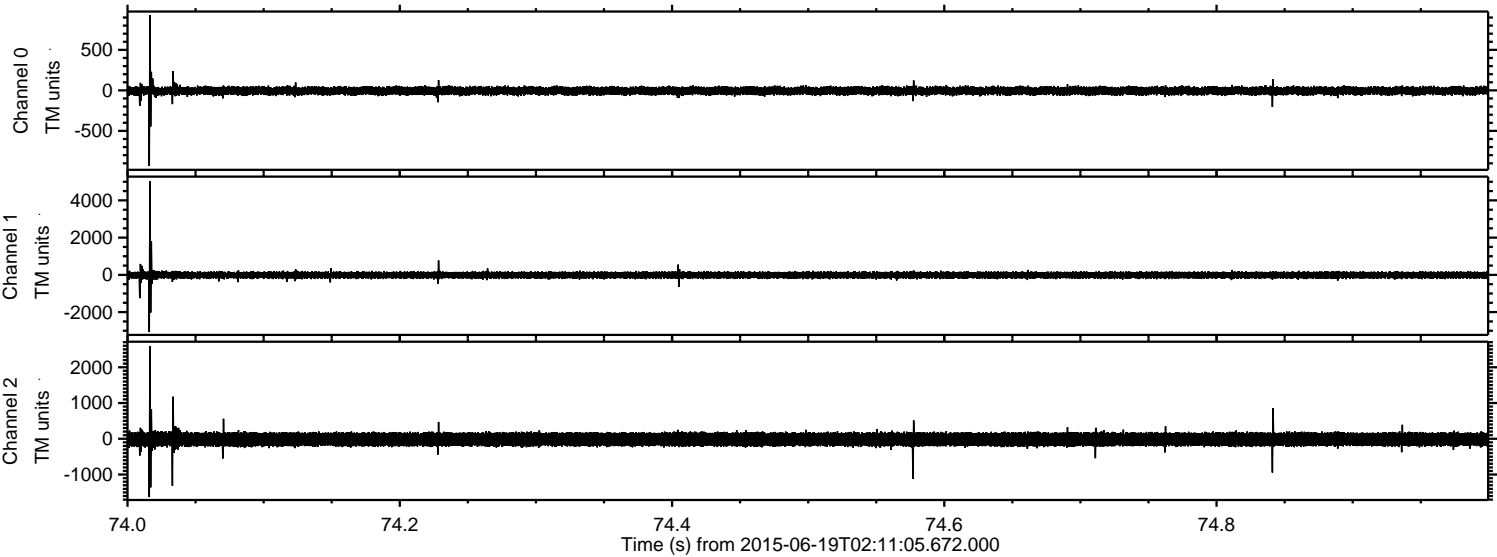



ELMAVAN 3D WAVEFORMS (Measured data sampled at 50 kHz) 51000 packets of 144 samples from 2015-06-19T02:11:05.672.000. Part 139/147

Processed Fri Jun 19 04:21:43 2015 by ELM ver.2012-10-06 from 001\_\_elm20150619\_021104\_\_dat00.bin

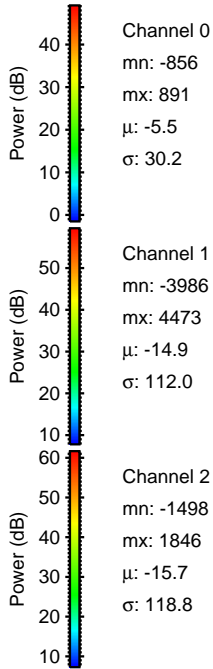
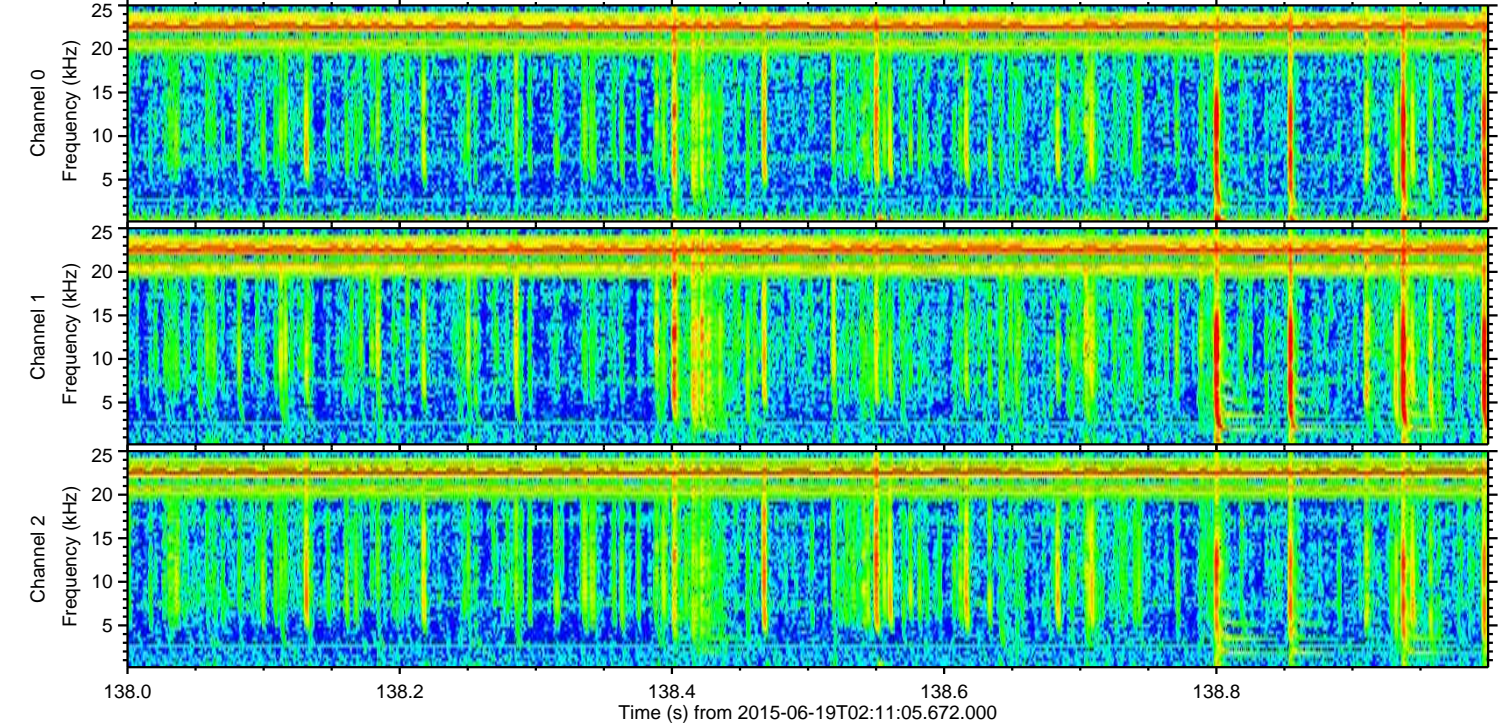
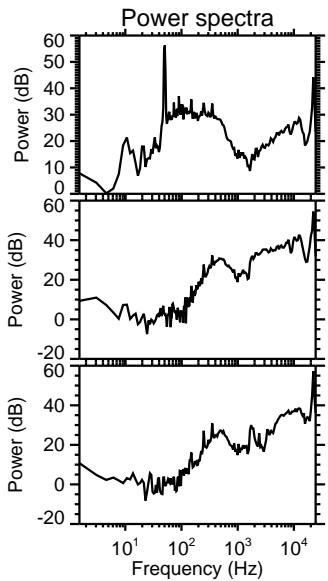
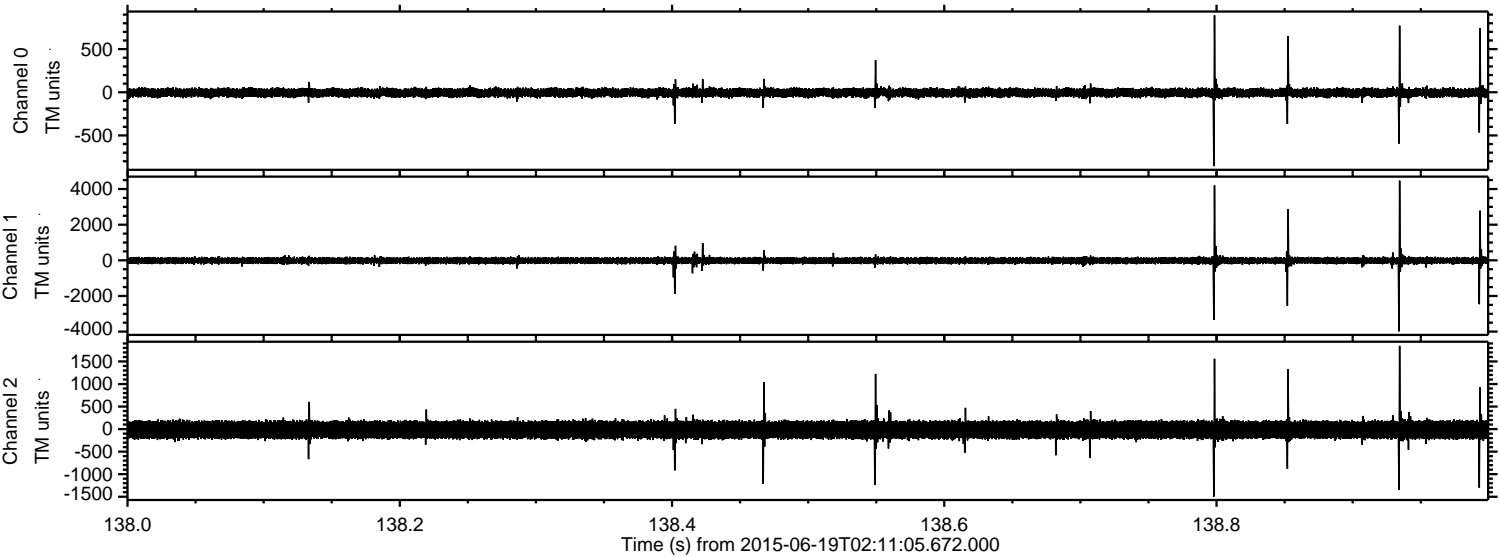



Processed Fri Jun 19 04:21:45 2015 by ELM ver.2012-10-06 from 001\_\_elm20150619\_021104\_\_dat00.bin

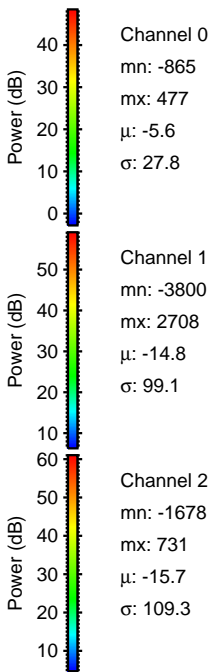
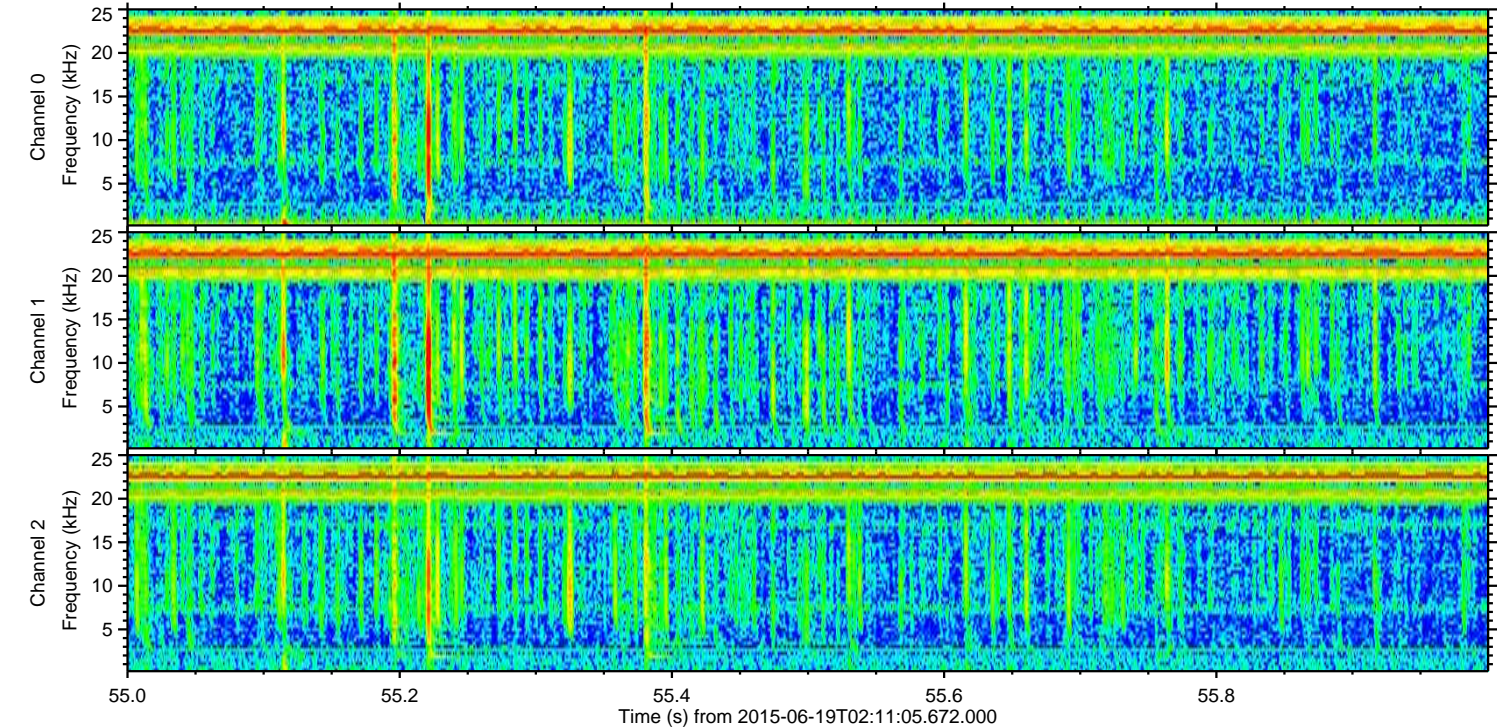
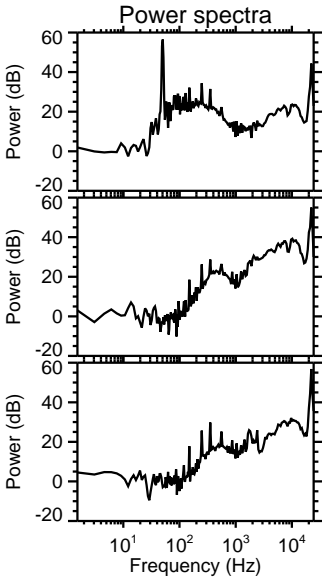
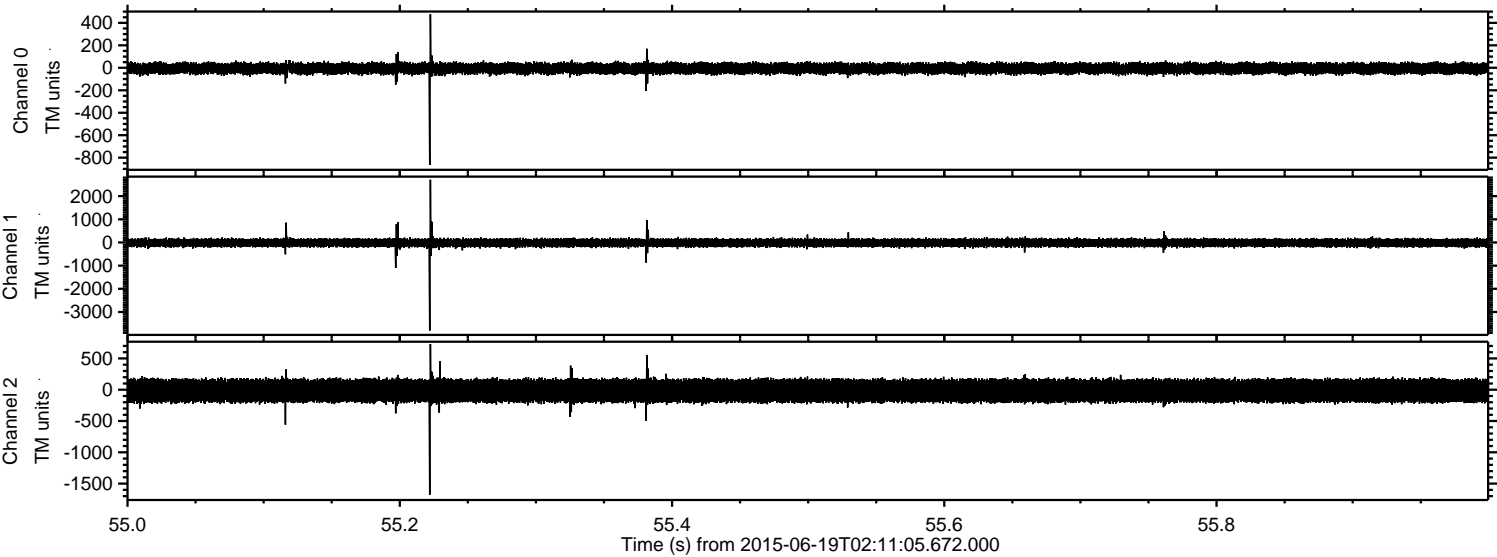



Processed Fri Jun 19 04:21:47 2015 by ELM ver.2012-10-06 from 001\_\_elm20150619\_021104\_\_dat00.bin

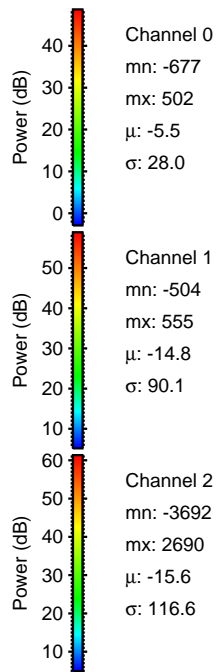
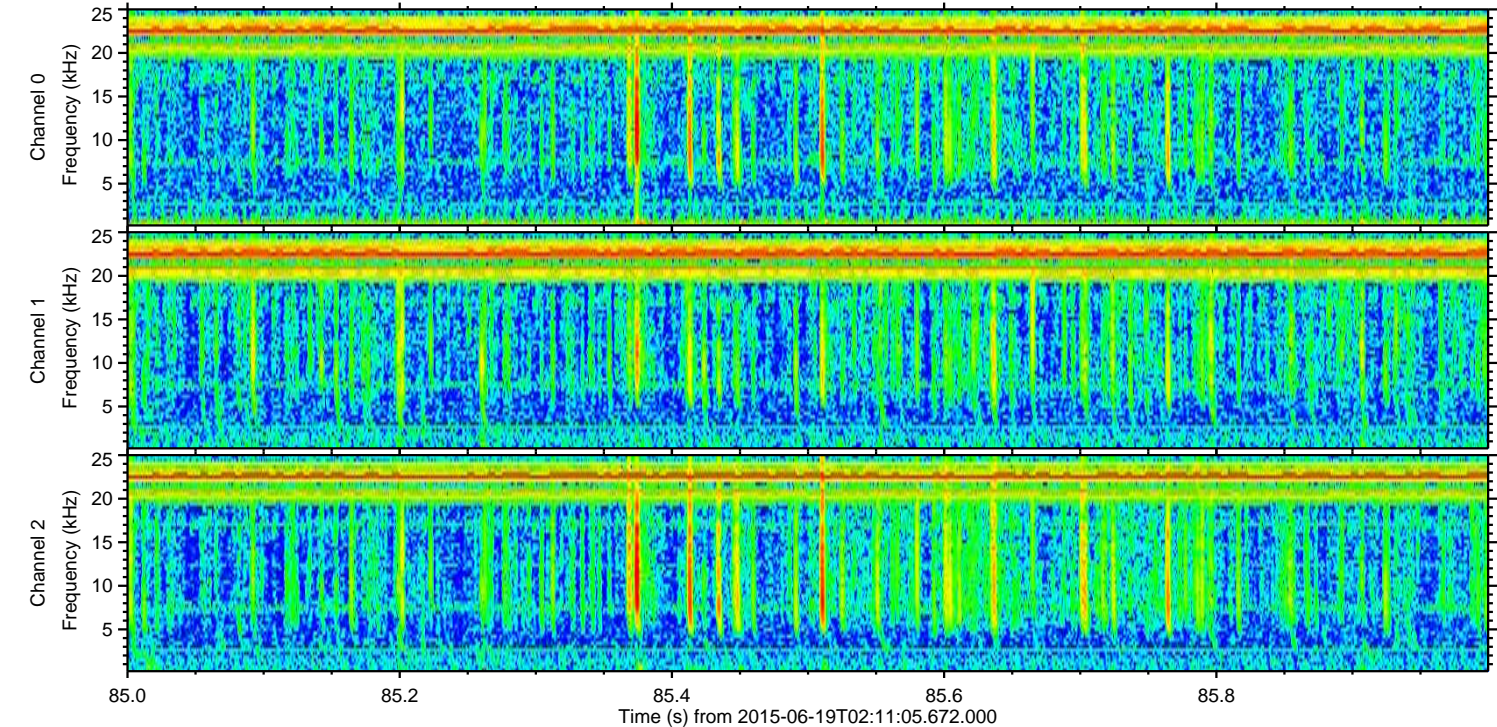
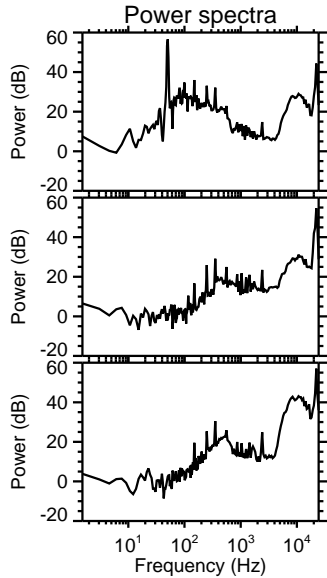
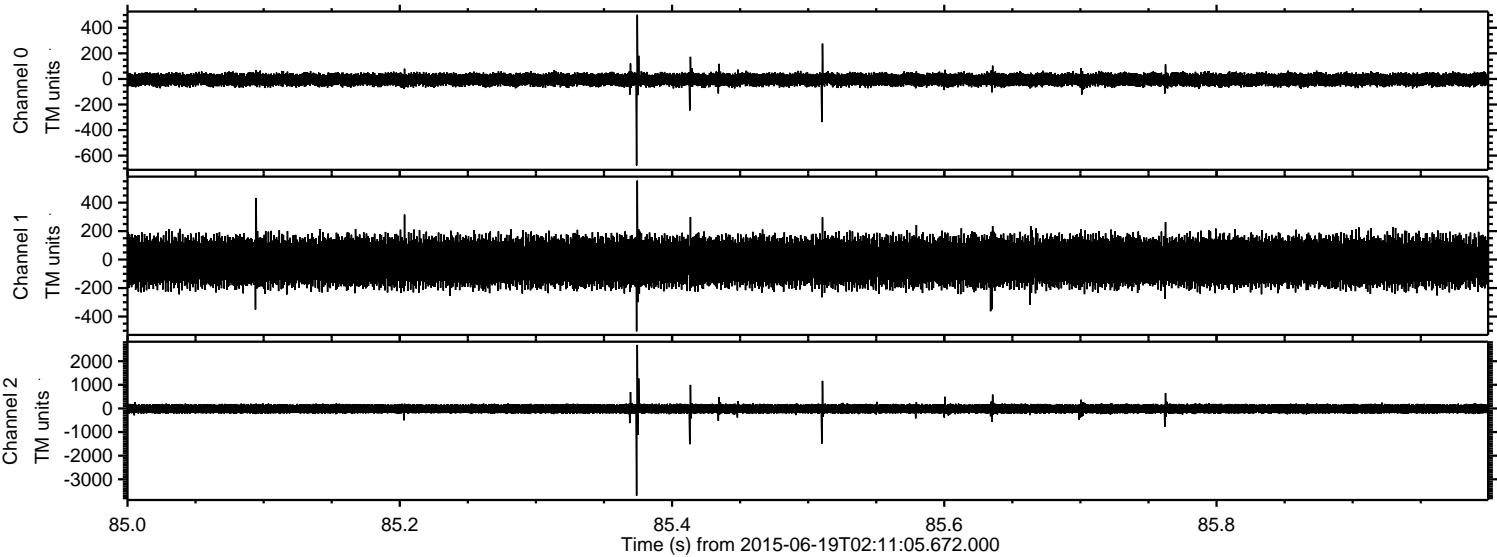



Processed Fri Jun 19 04:21:48 2015 by ELM ver.2012-10-06 from 001\_\_elm20150619\_021104\_\_dat00.bin

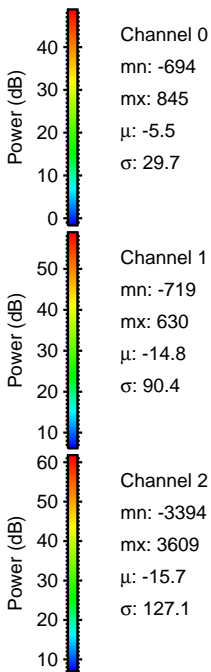
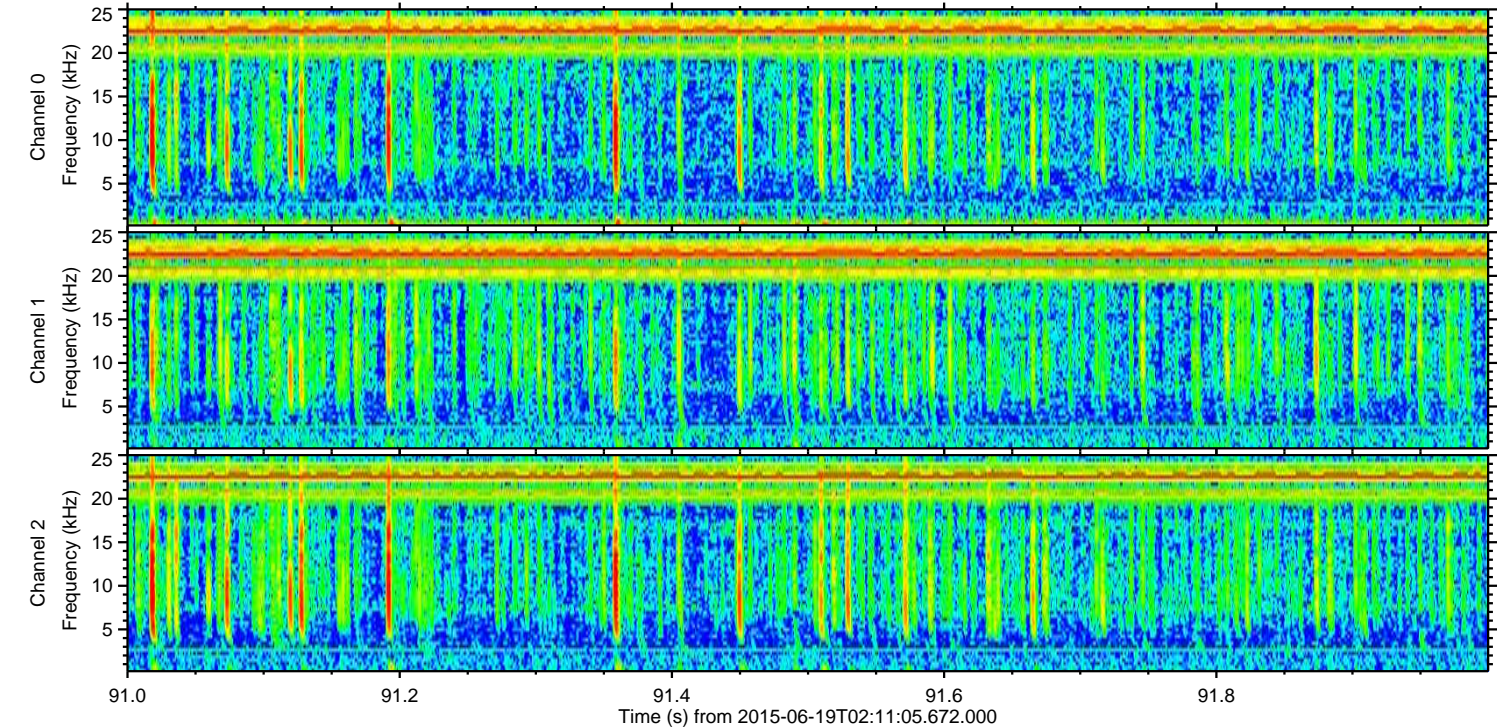
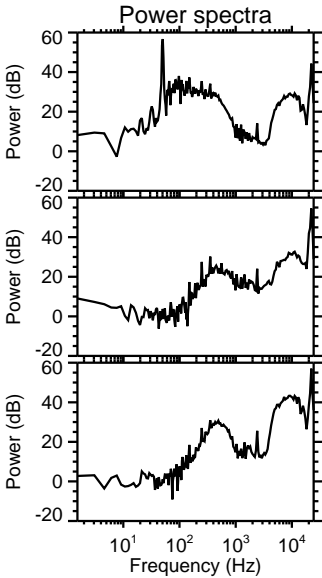
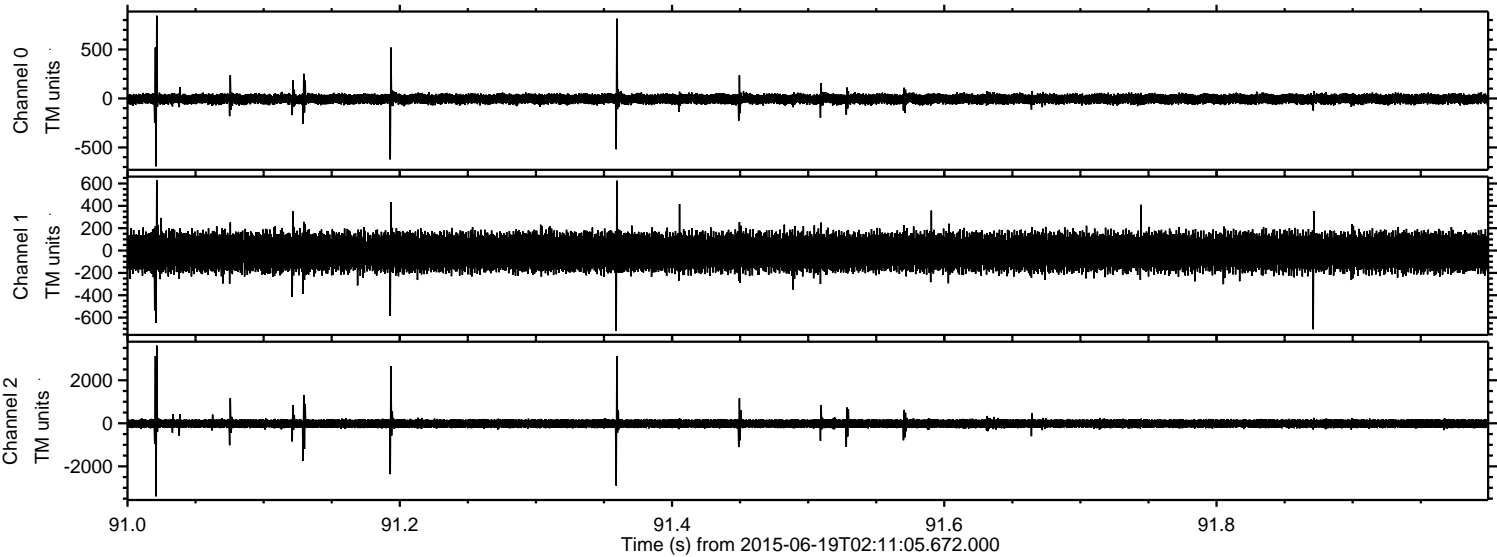

Power spectra

Channel 0

mn: -694  
mx: 845  
 $\mu$ : -5.5  
 $\sigma$ : 29.7

Channel 1

mn: -719  
mx: 630  
 $\mu$ : -14.8  
 $\sigma$ : 90.4

Channel 2

mn: -3394  
mx: 3609  
 $\mu$ : -15.7  
 $\sigma$ : 127.1



Processed Fri Jun 19 04:21:50 2015 by ELM ver.2012-10-06 from 001\_\_elm20150619\_021104\_\_dat00.bin

