

ELMAVAN 3D WAVEFORMS (Measured data sampled at 50 kHz) 51000 packets of 144 samples from 2015-06-19T01:26:03.887.000.

Processed Fri Jun 19 03:32:52 2015 by ELM ver.2012-10-06 from 001__elm20150619_012602__dat00.bin

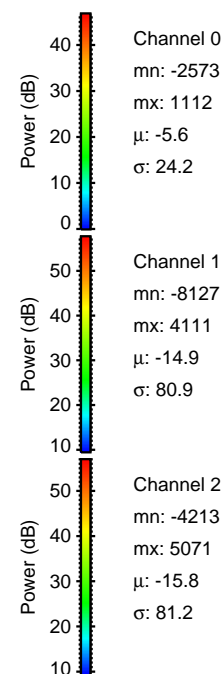
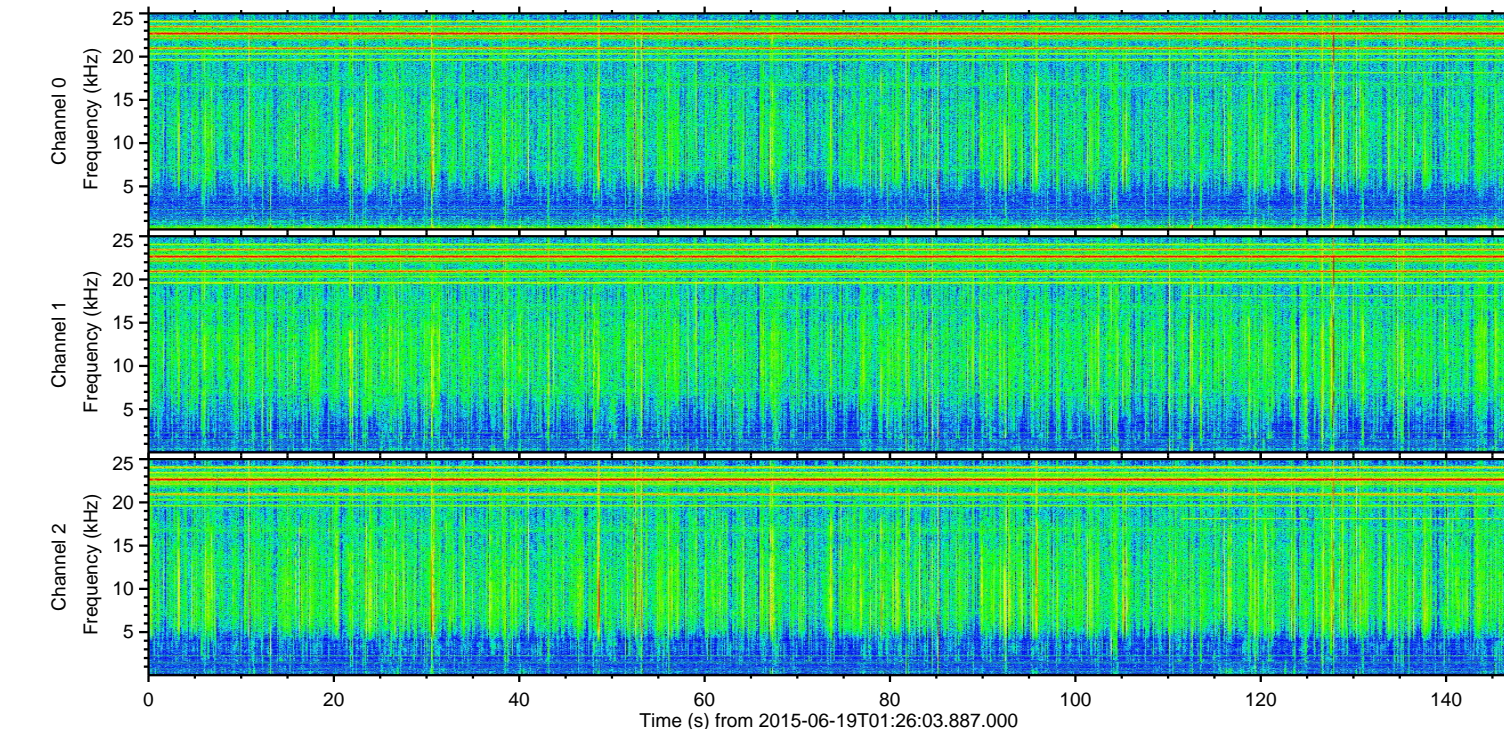
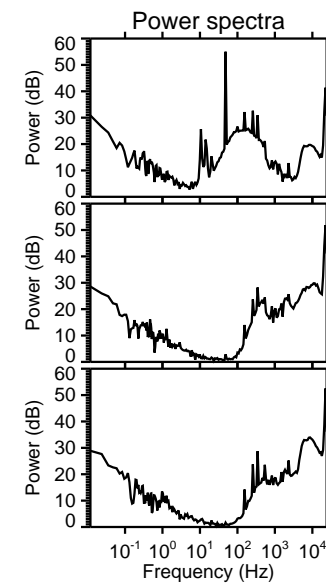
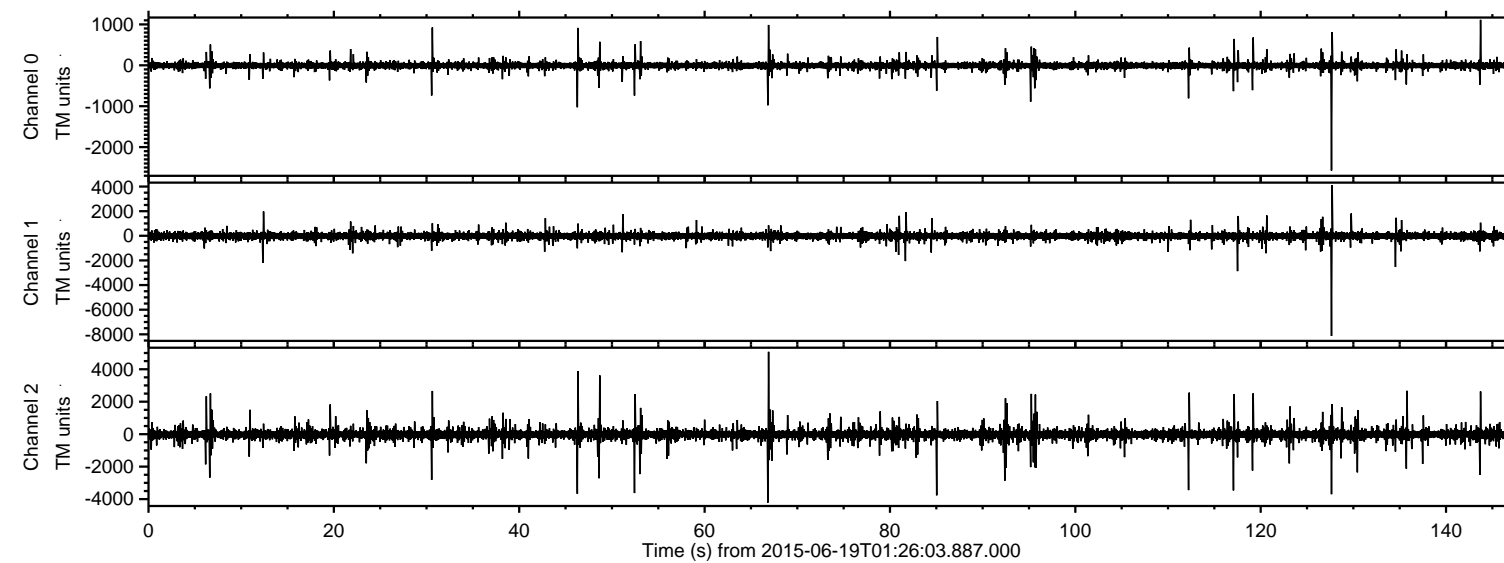

ELMAVAN 3D WAVEFORMS (Measured data sampled at 50 kHz) 51000 packets of 144 samples from 2015-06-19T01:26:03.887.000. Part 128/147

Processed Fri Jun 19 03:33:15 2015 by ELM ver.2012-10-06 from 001__elm20150619_012602__dat00.bin

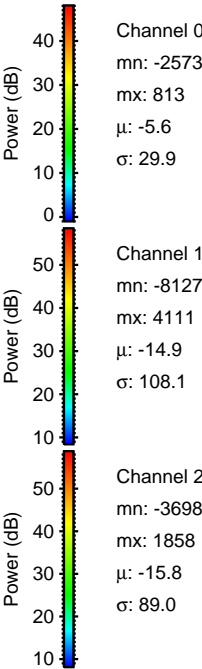
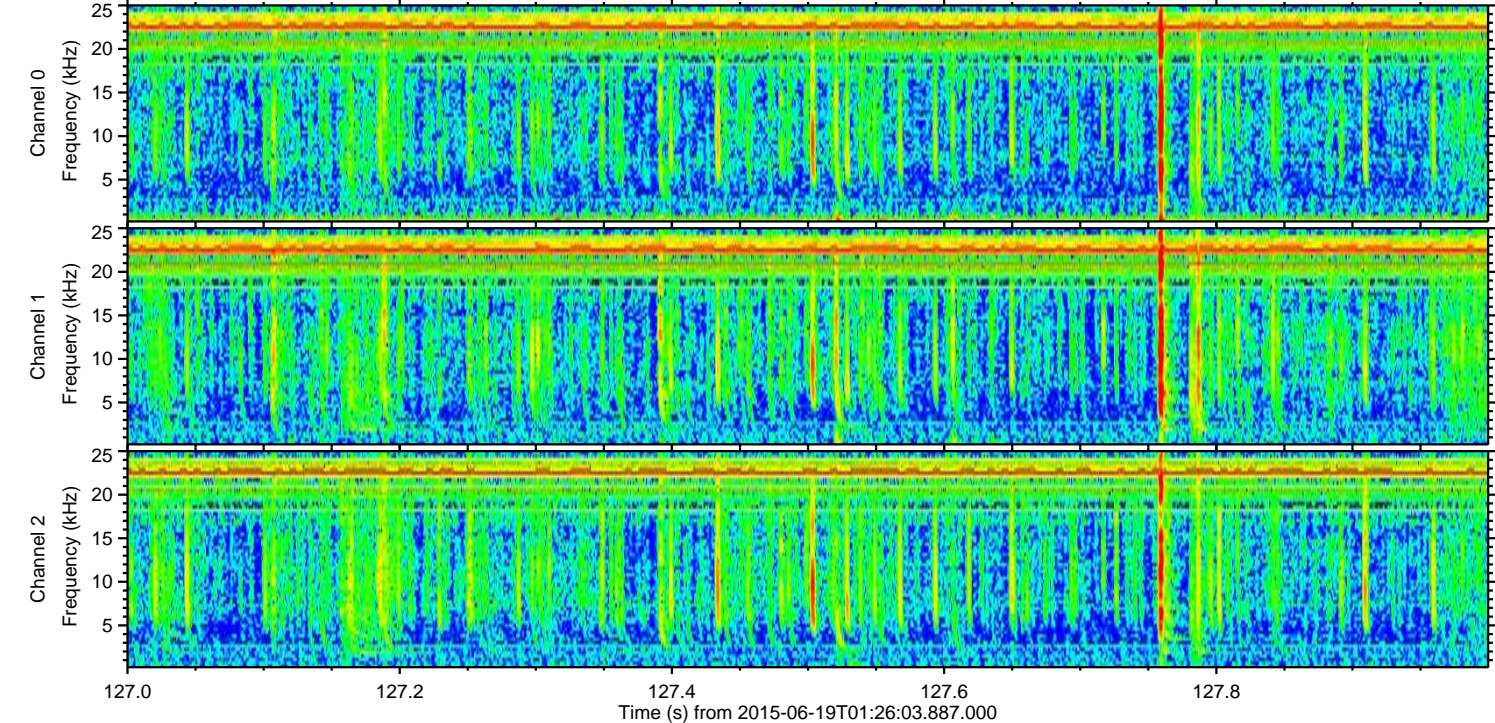
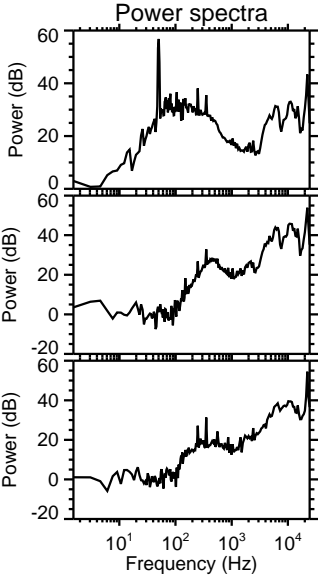
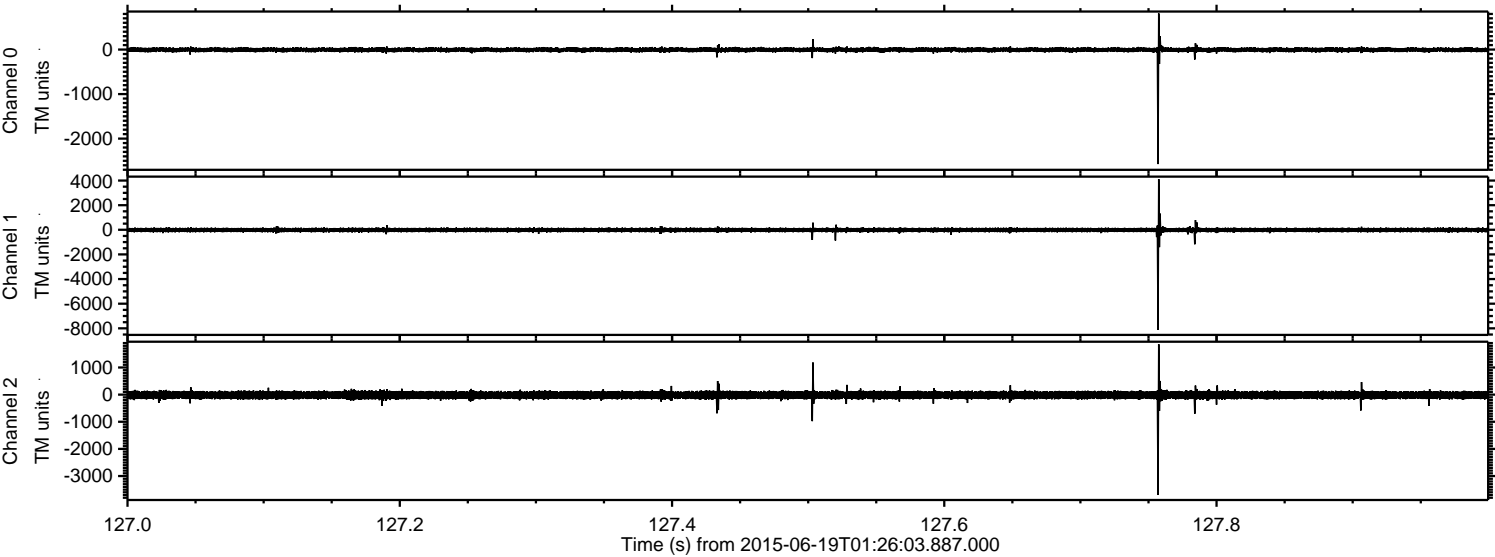

Processed Fri Jun 19 03:33:17 2015 by ELM ver.2012-10-06 from 001__elm20150619_012602__dat00.bin

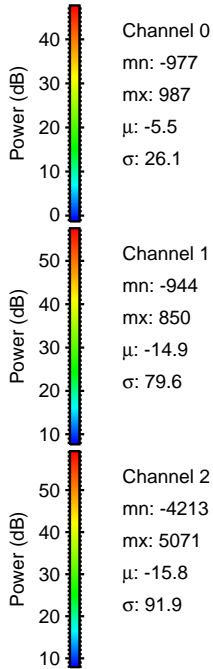
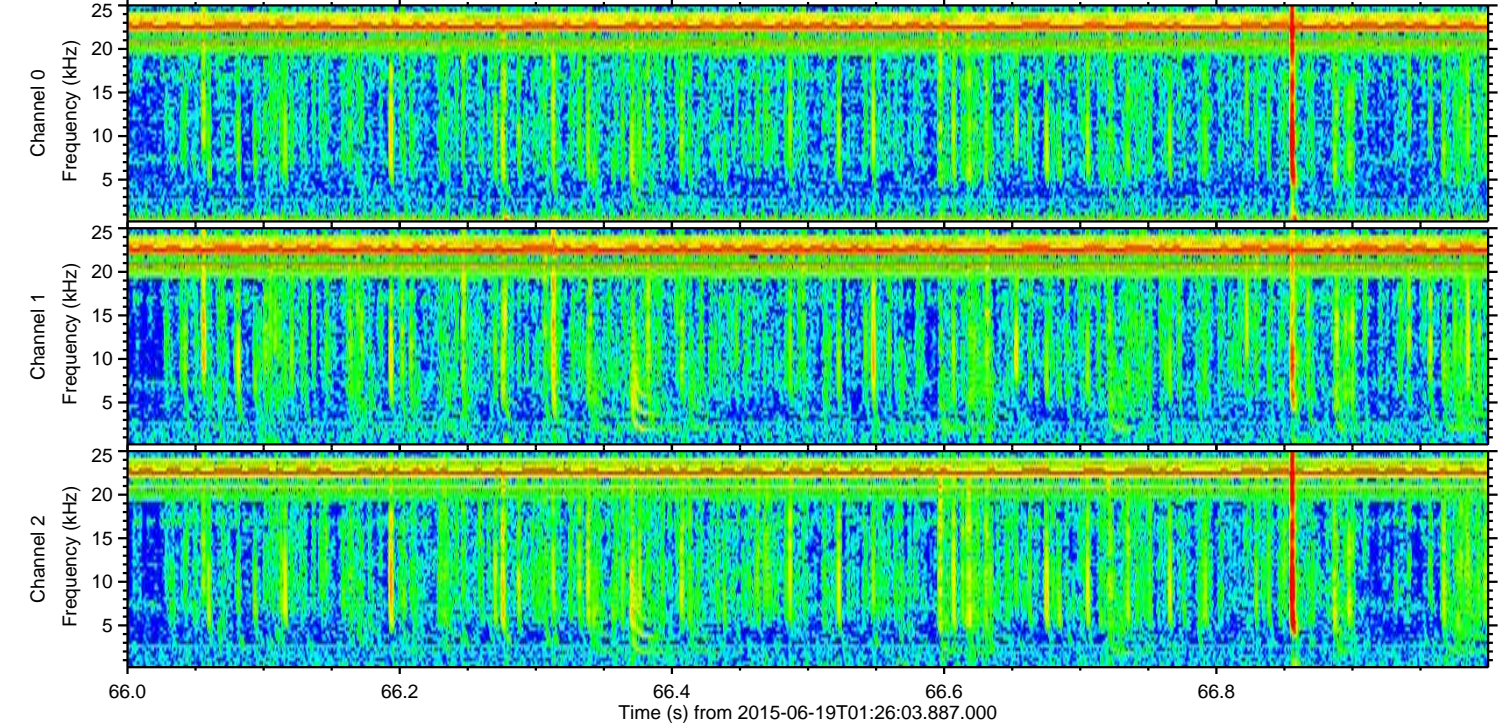
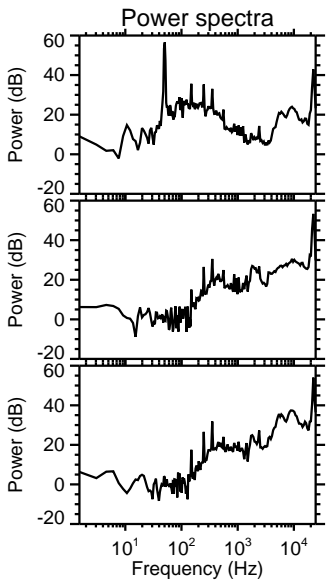
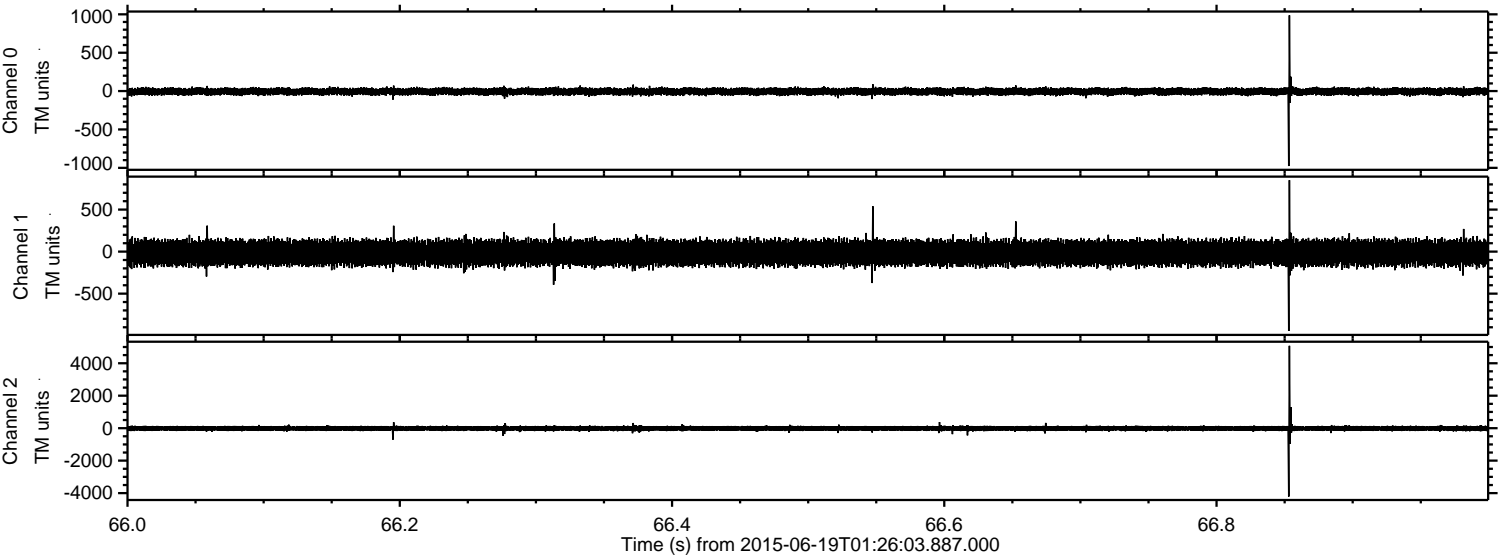

Processed Fri Jun 19 03:33:18 2015 by ELM ver.2012-10-06 from 001__elm20150619_012602__dat00.bin

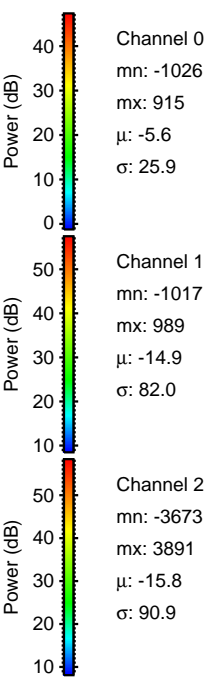
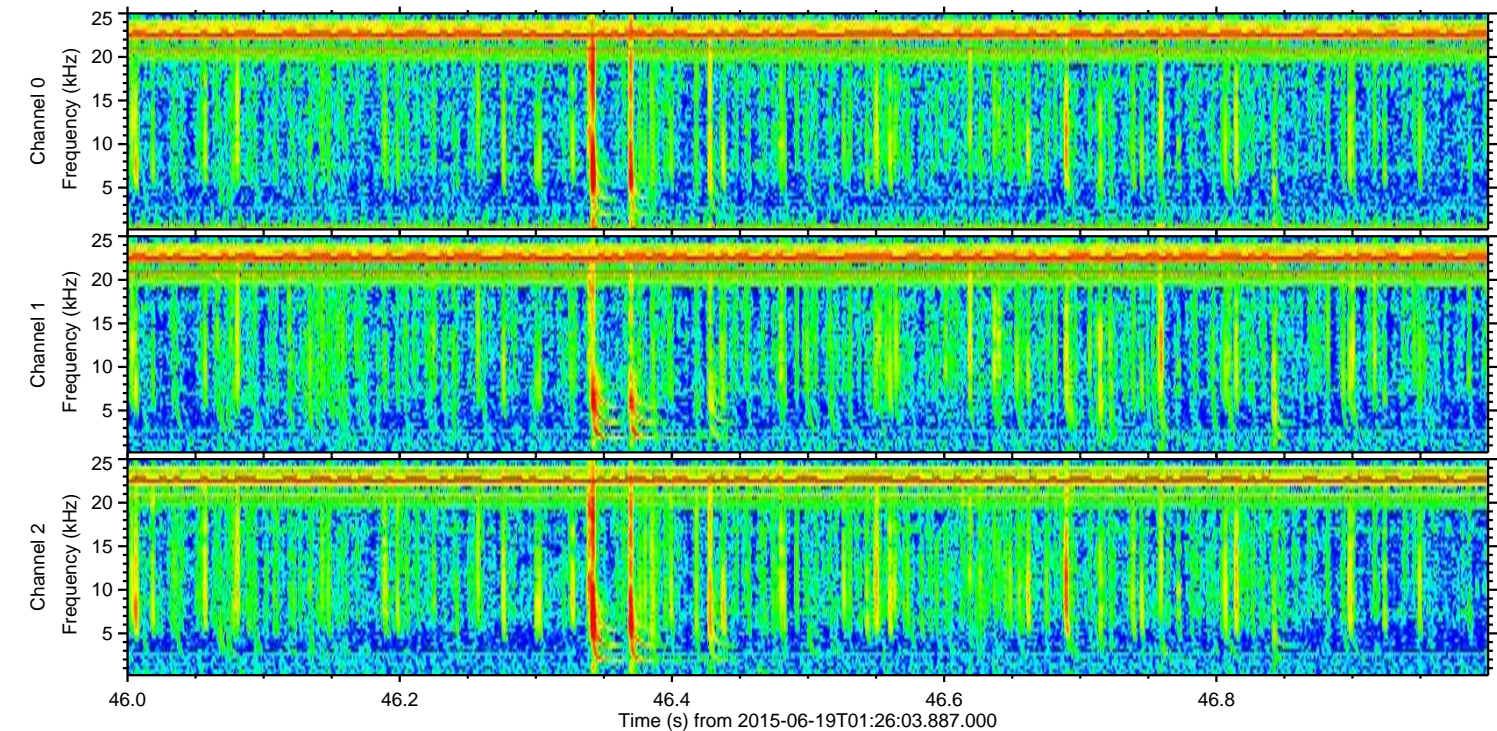
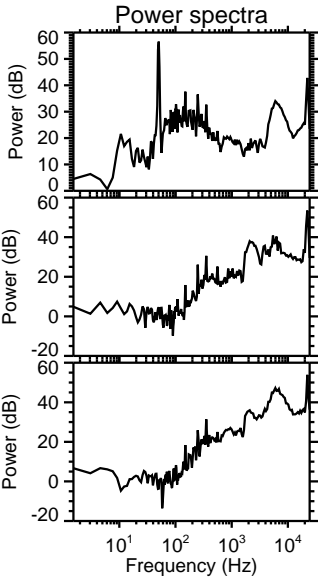
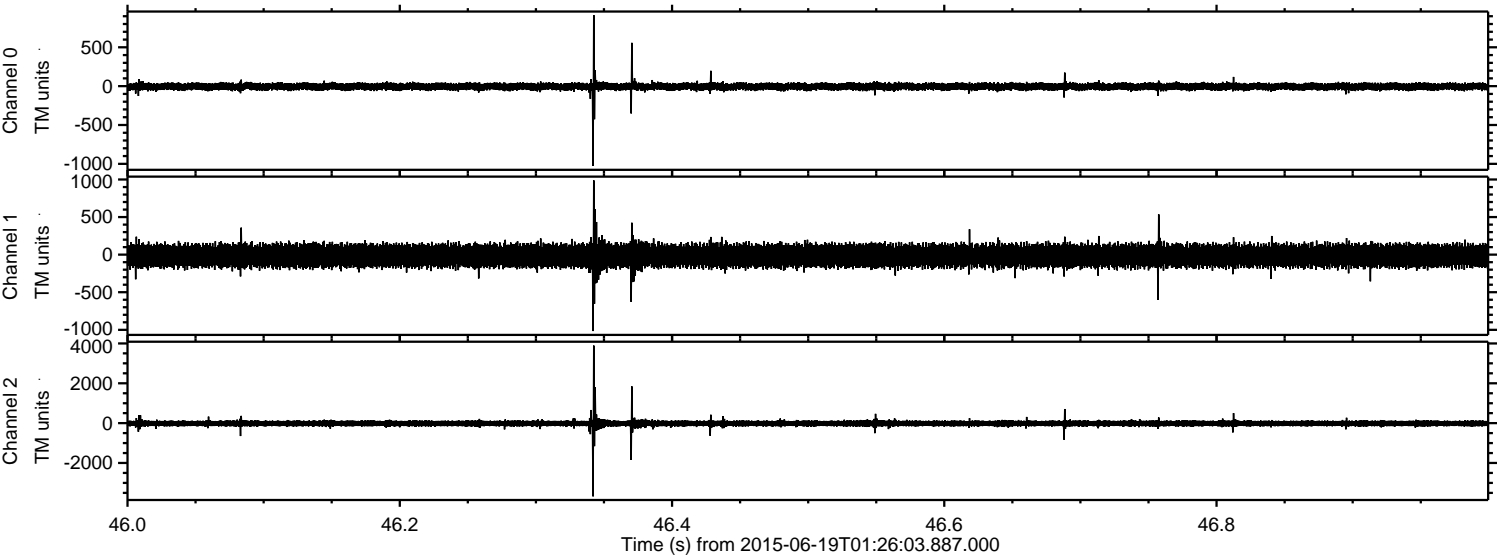

Processed Fri Jun 19 03:33:19 2015 by ELM ver.2012-10-06 from 001__elm20150619_012602__dat00.bin

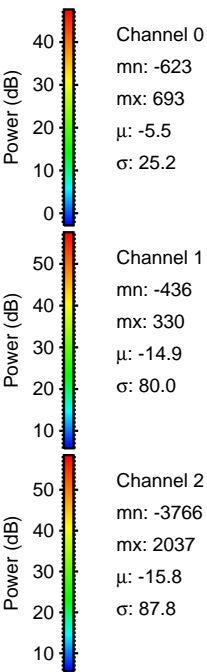
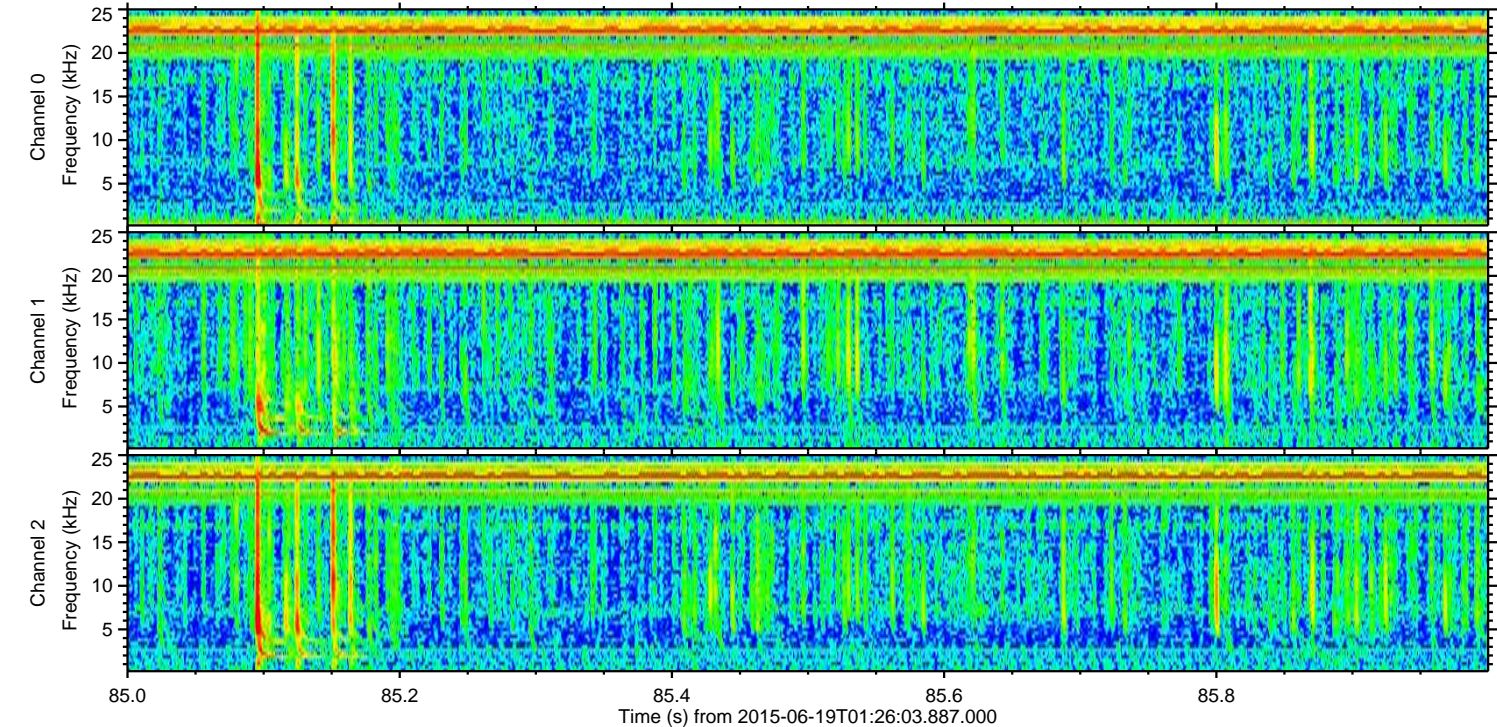
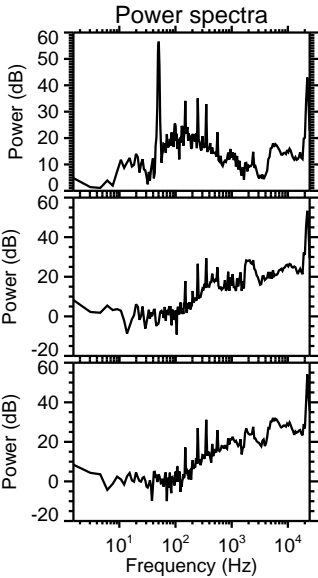
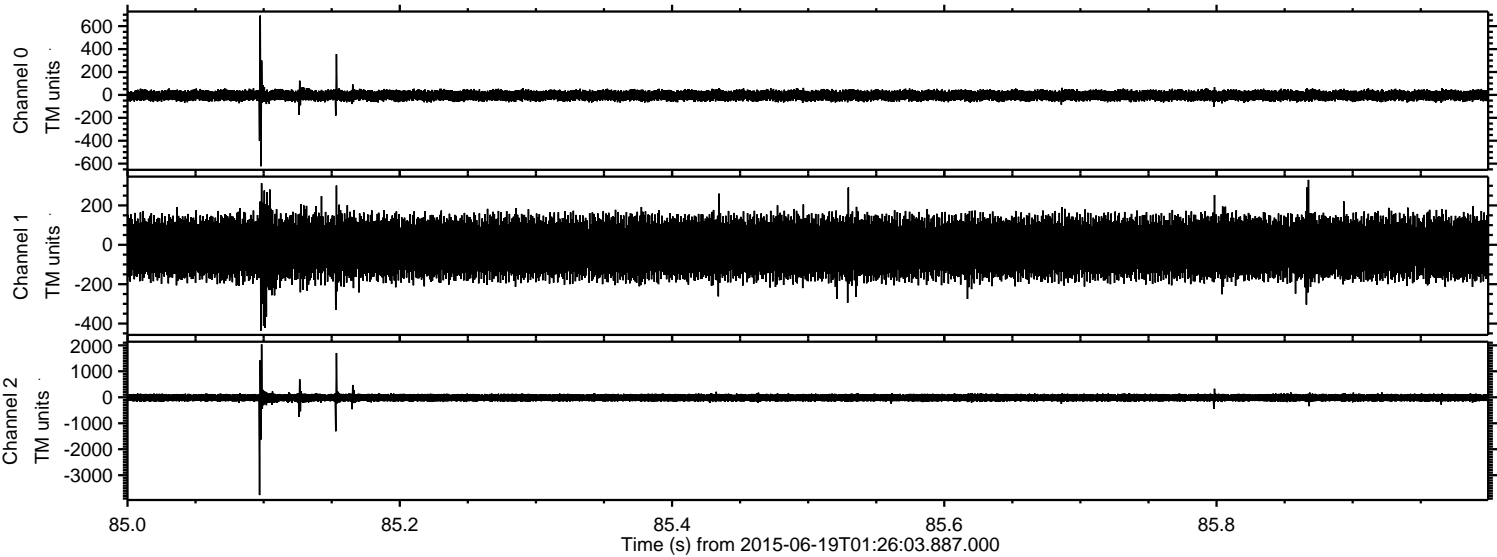

Processed Fri Jun 19 03:33:20 2015 by ELM ver.2012-10-06 from 001__elm20150619_012602__dat00.bin

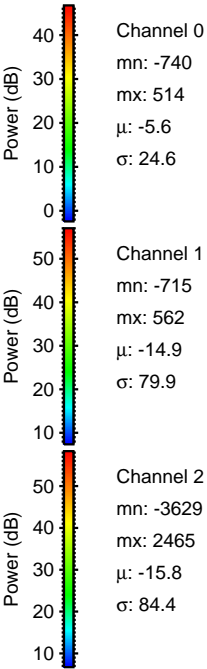
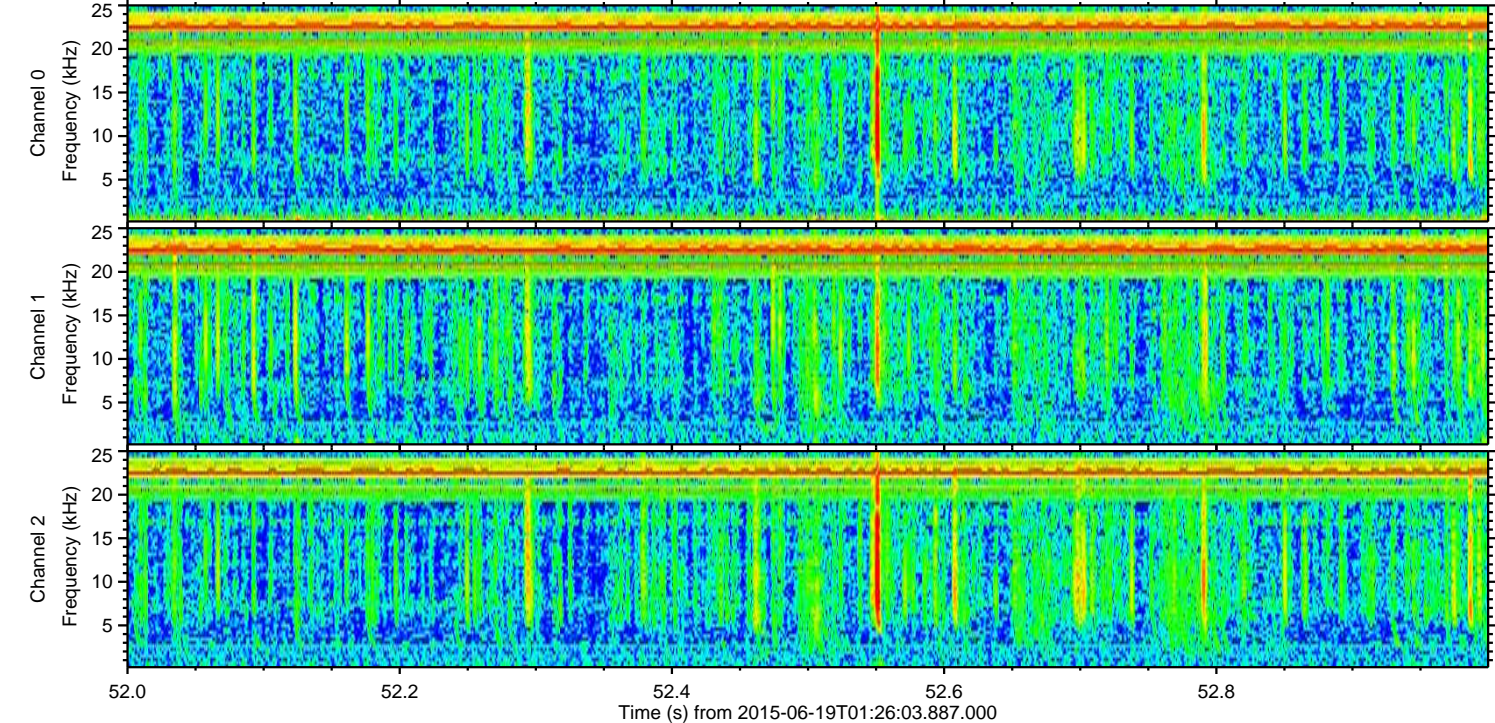
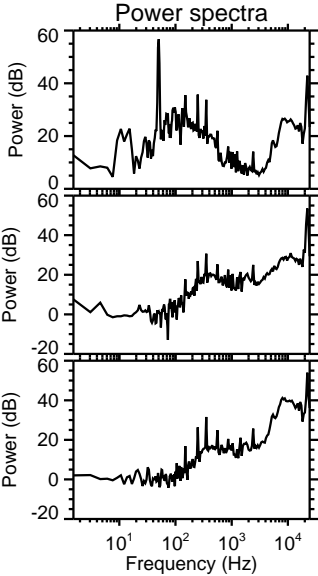
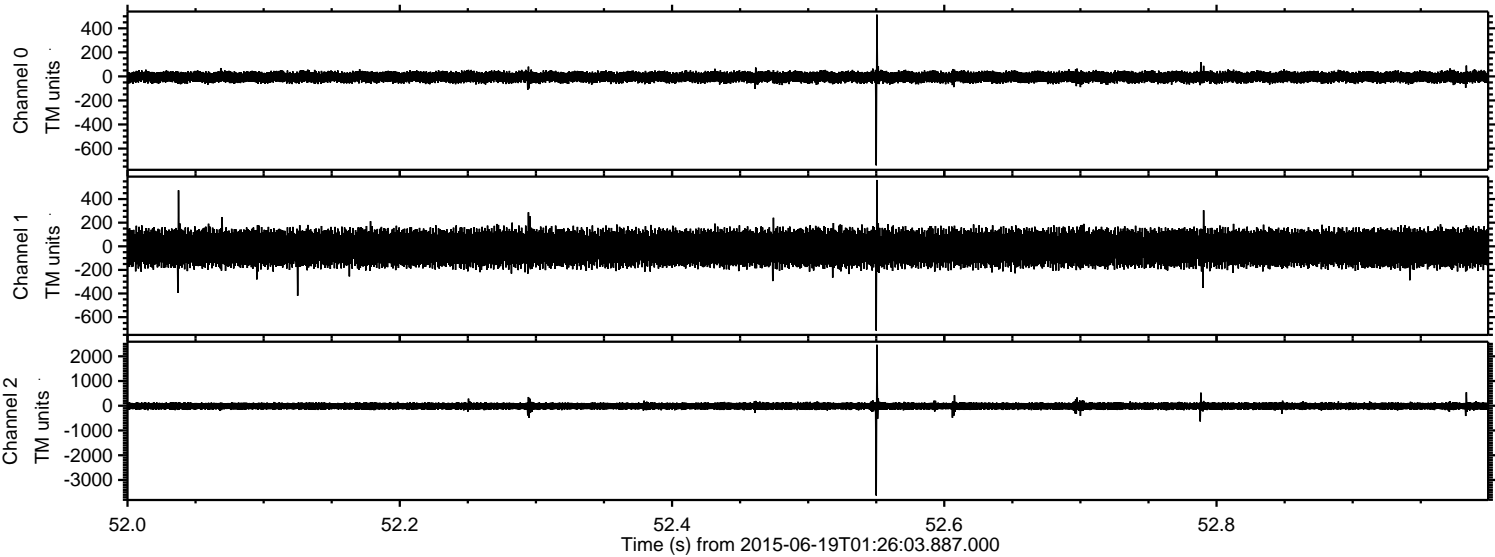

Processed Fri Jun 19 03:33:22 2015 by ELM ver.2012-10-06 from 001__elm20150619_012602__dat00.bin

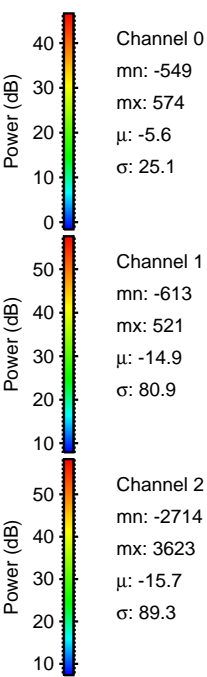
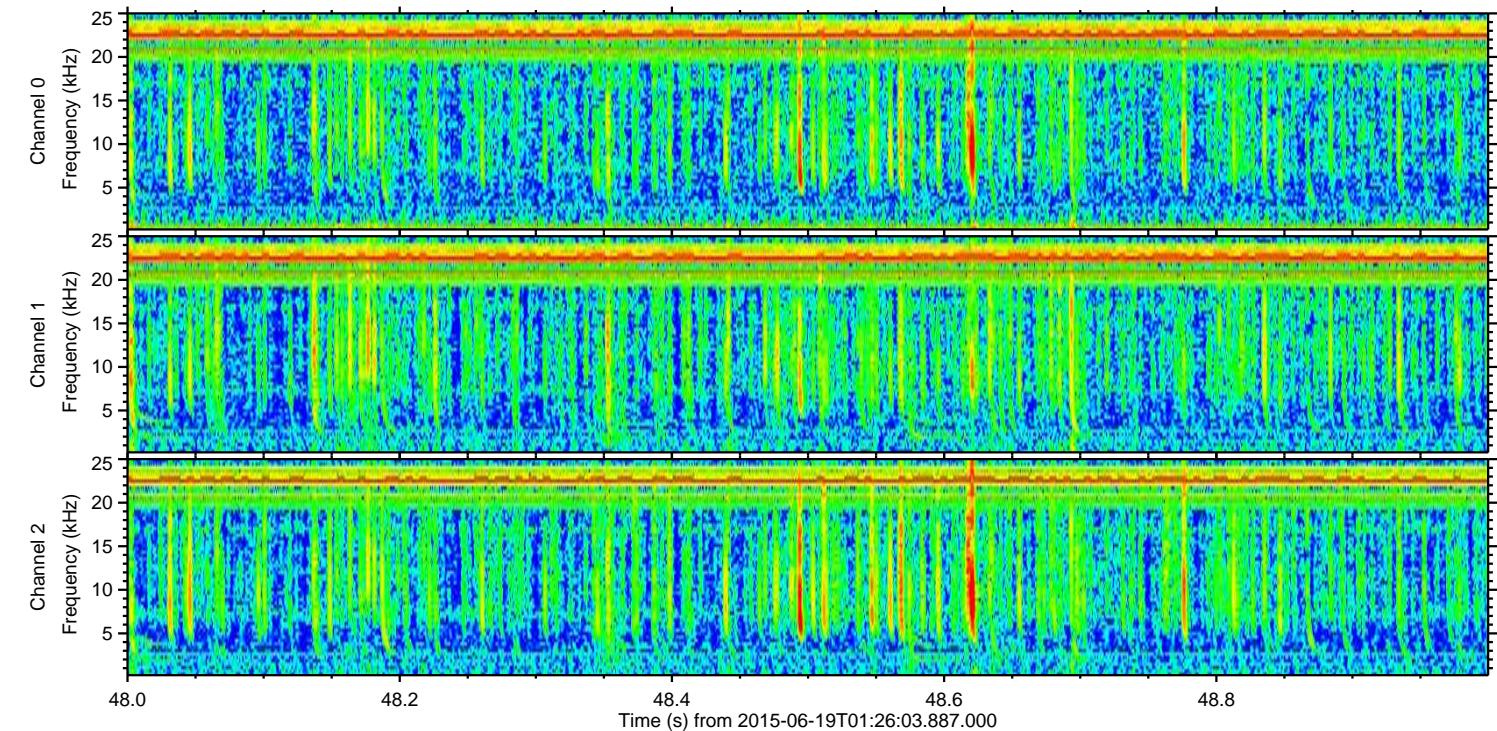
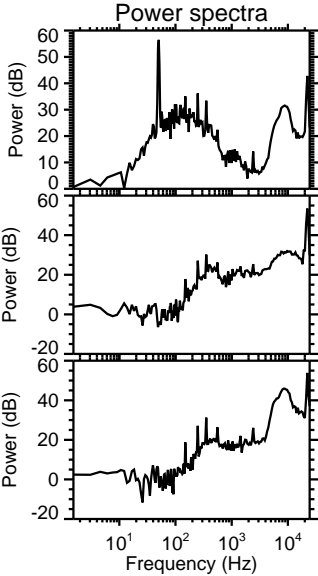
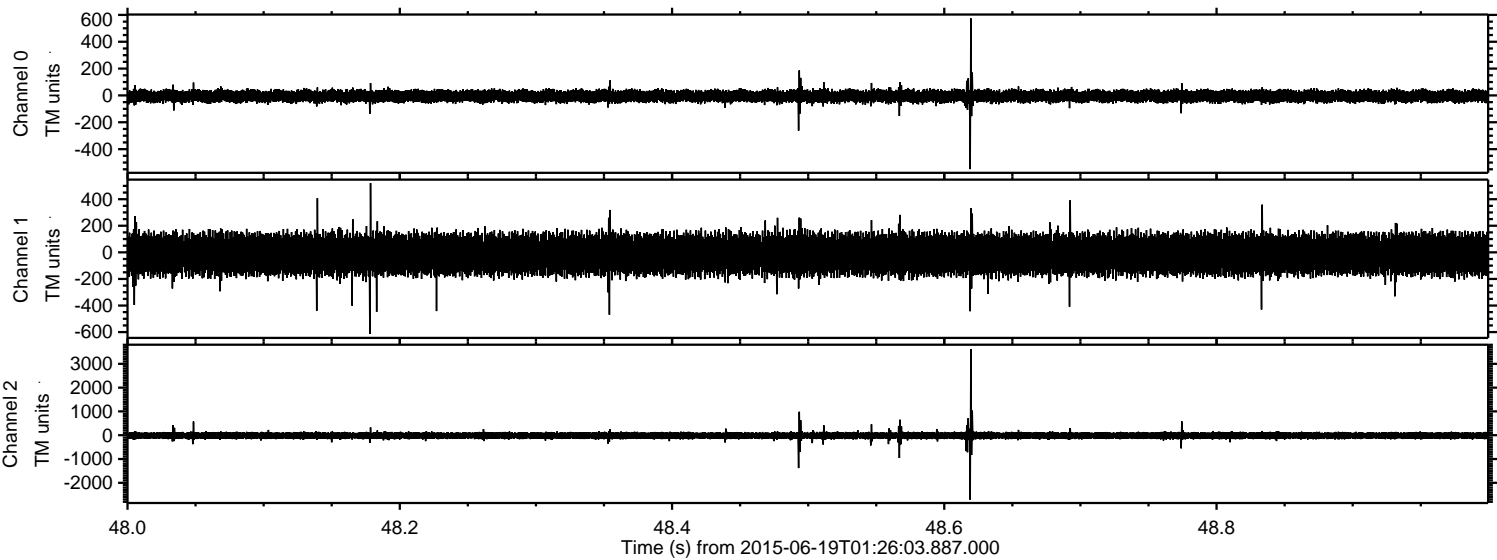

ELMAVAN 3D WAVEFORMS (Measured data sampled at 50 kHz) 51000 packets of 144 samples from 2015-06-19T01:26:03.887.000. Part 118/147

Processed Fri Jun 19 03:33:23 2015 by ELM ver.2012-10-06 from 001__elm20150619_012602__dat00.bin

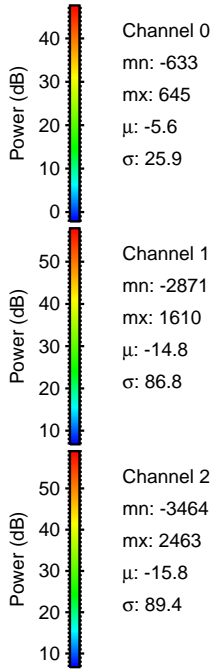
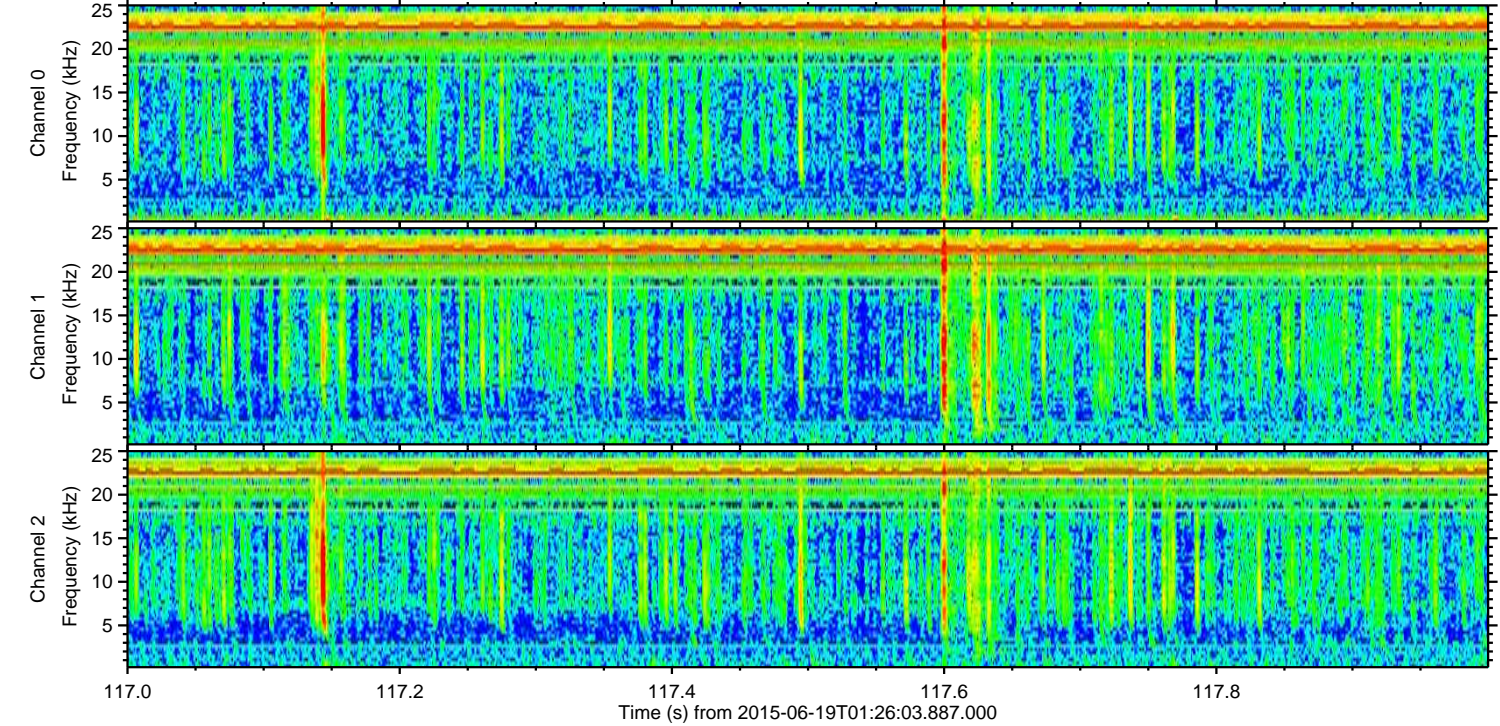
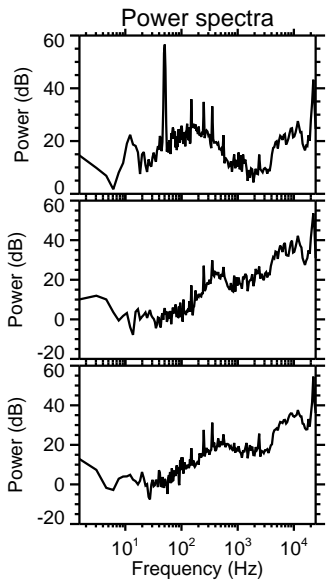
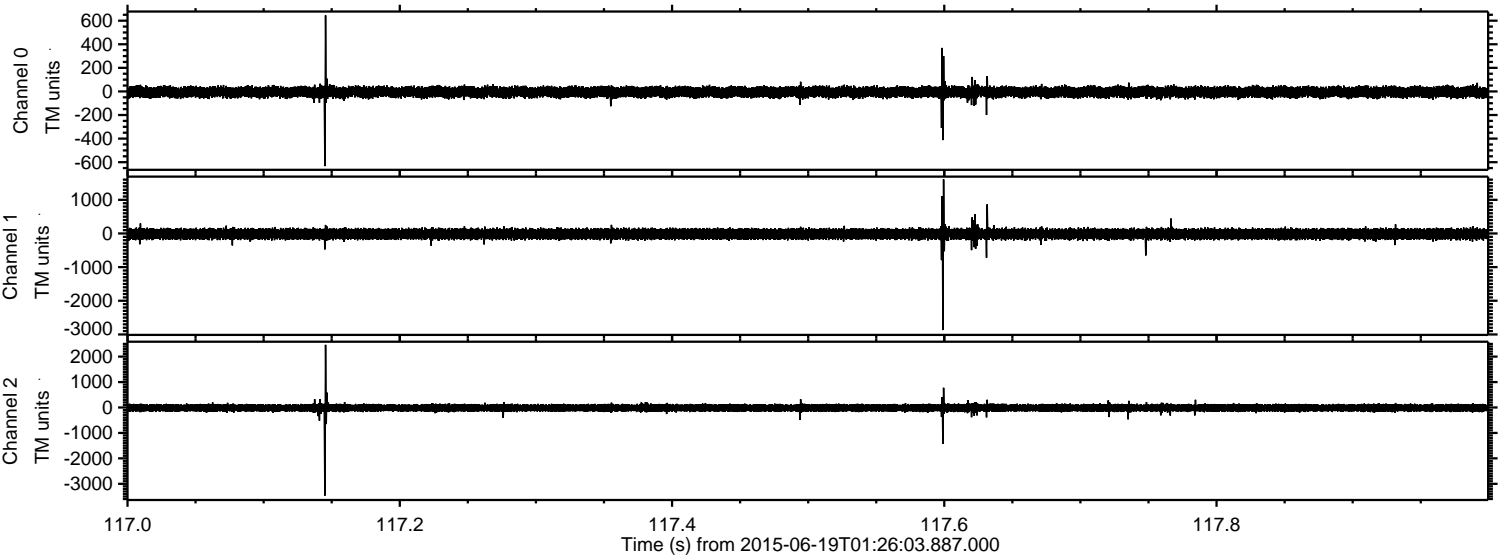

ELMAVAN 3D WAVEFORMS (Measured data sampled at 50 kHz) 51000 packets of 144 samples from 2015-06-19T01:26:03.887.000. Part 113/147

Processed Fri Jun 19 03:33:25 2015 by ELM ver.2012-10-06 from 001__elm20150619_012602__dat00.bin

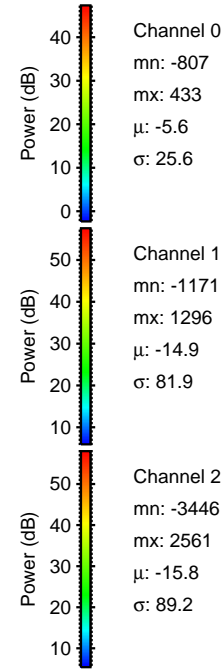
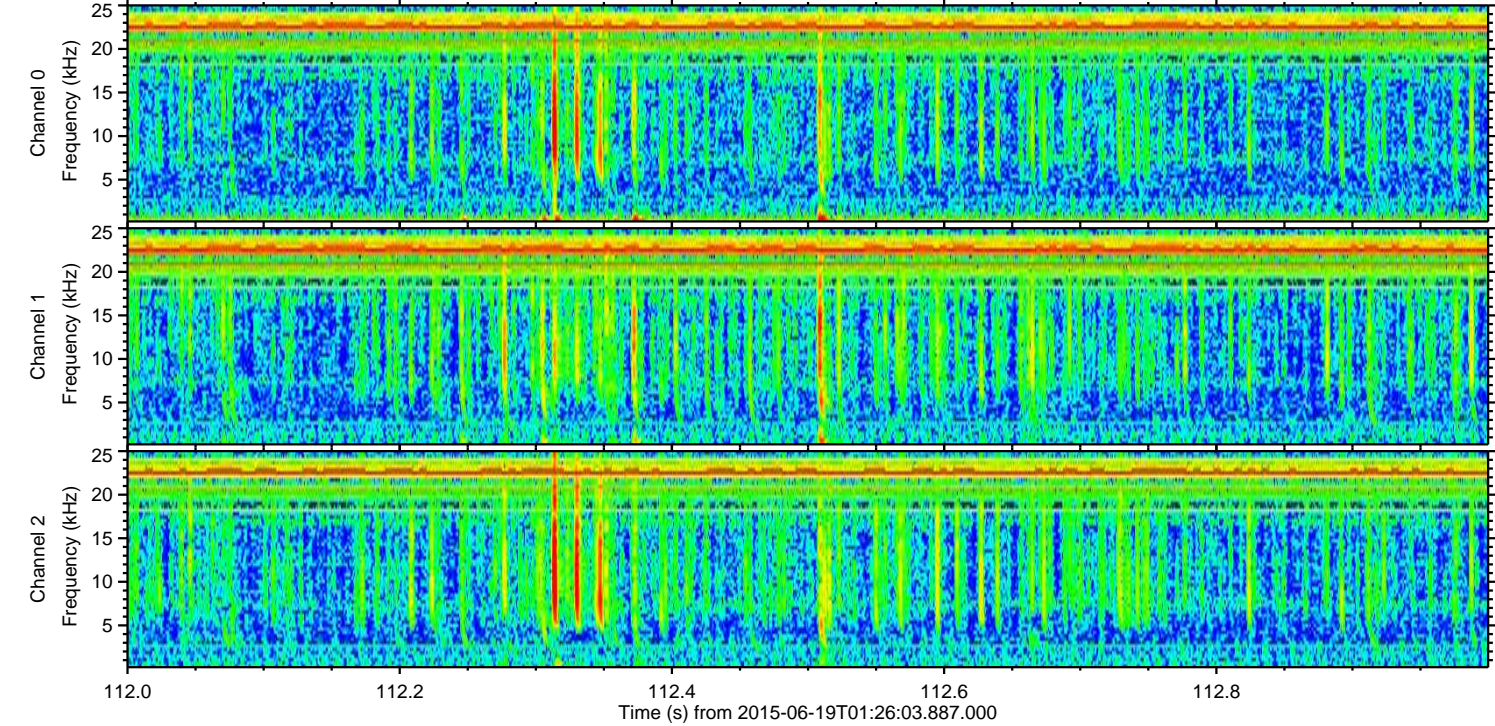
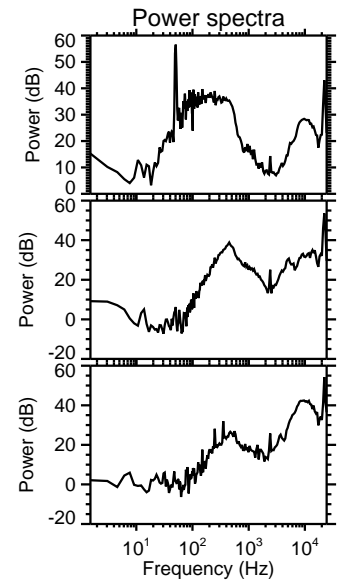
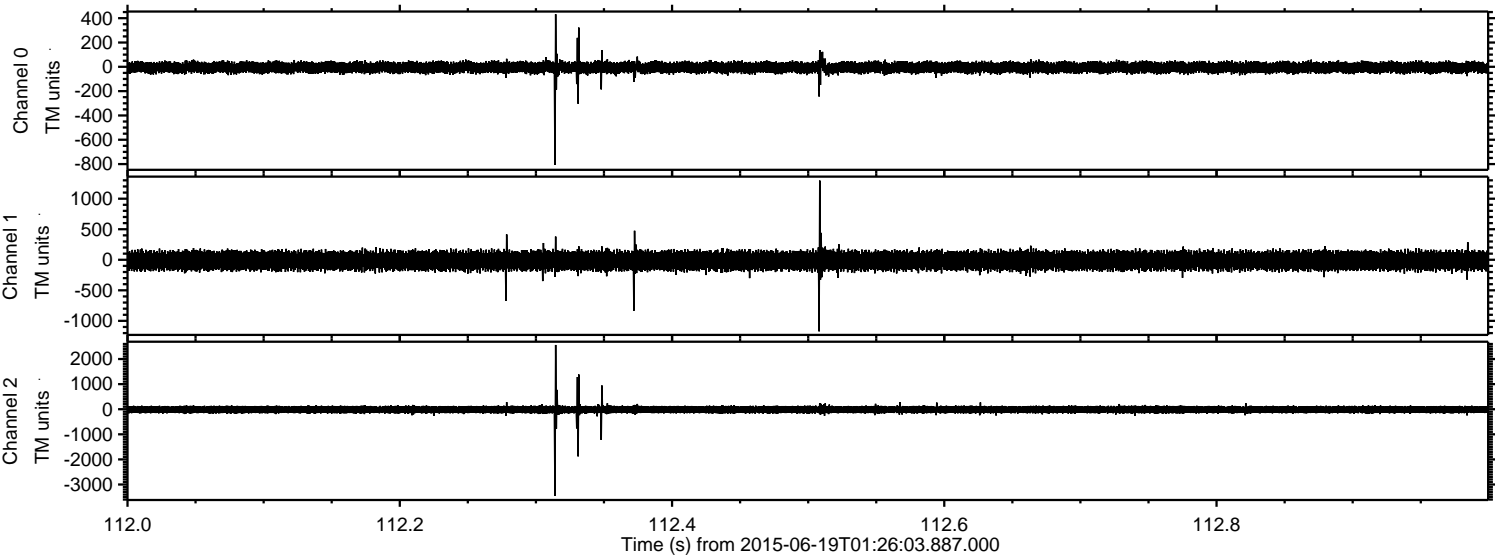

Channel 0
mn: -807
mx: 433
 μ : -5.6
 σ : 25.6

Channel 1
mn: -1171
mx: 1296
 μ : -14.9
 σ : 81.9

Channel 2
mn: -3446
mx: 2561
 μ : -15.8
 σ : 89.2

Processed Fri Jun 19 03:33:26 2015 by ELM ver.2012-10-06 from 001__elm20150619_012602__dat00.bin

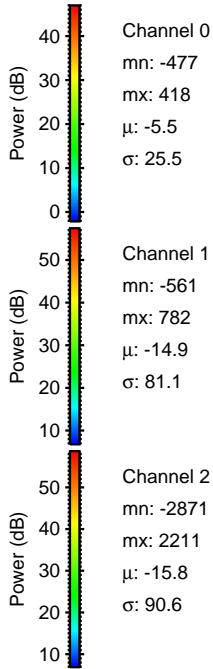
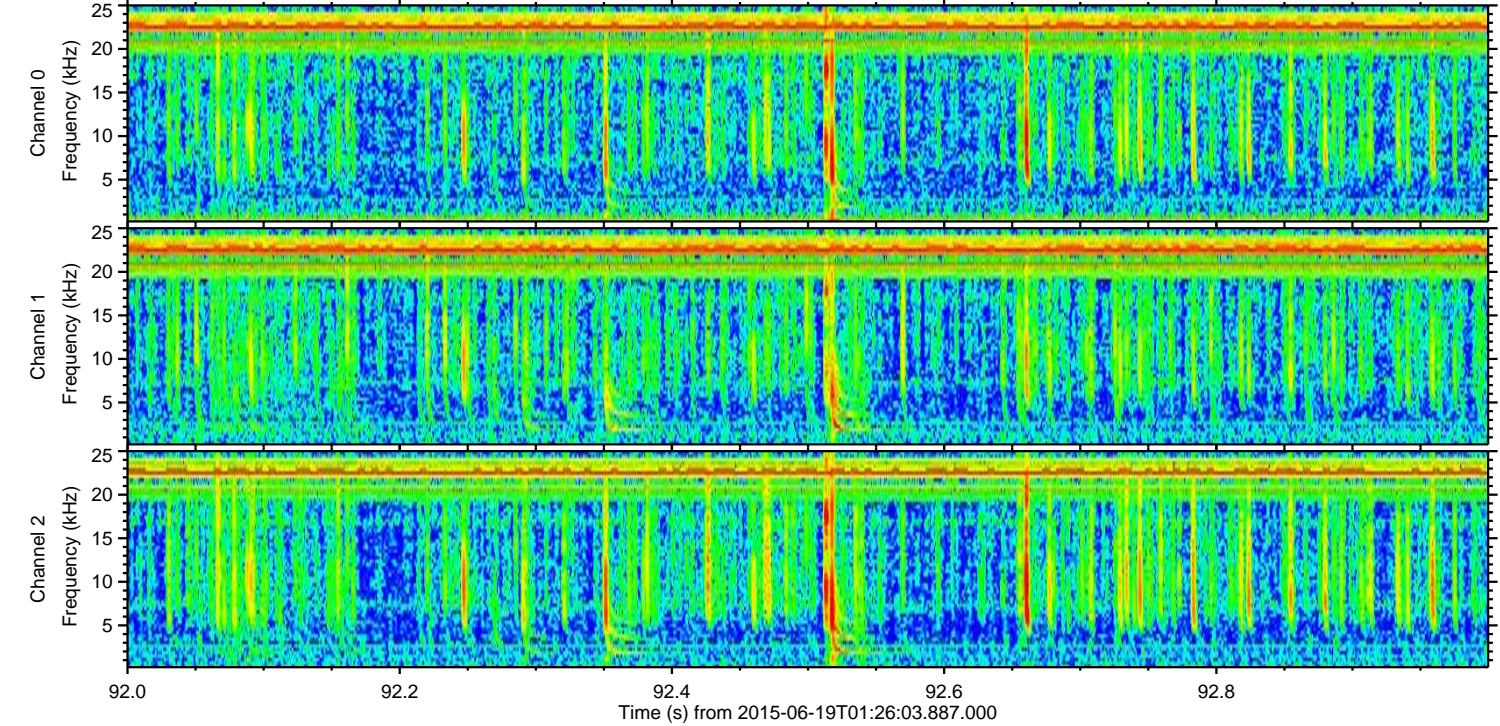
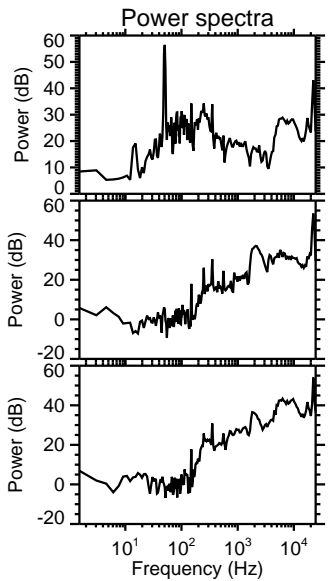
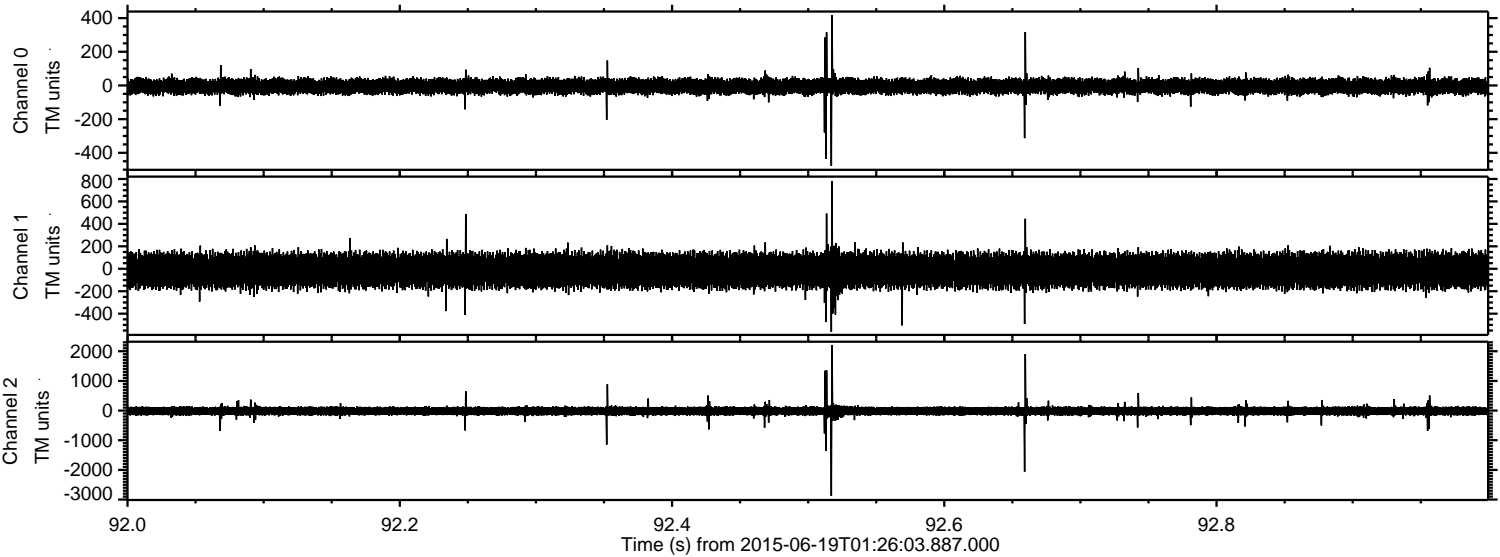

Processed Fri Jun 19 03:33:28 2015 by ELM ver.2012-10-06 from 001__elm20150619_012602__dat00.bin

