

# ELMAVAN 3D WAVEFORMS (Measured data sampled at 50 kHz) 51000 packets of 144 samples from 2015-06-18T23:45:59.925.000.

Processed Fri Jun 19 01:52:10 2015 by ELM ver.2012-10-06 from 001\_\_elm20150618\_234558\_\_dat00.bin

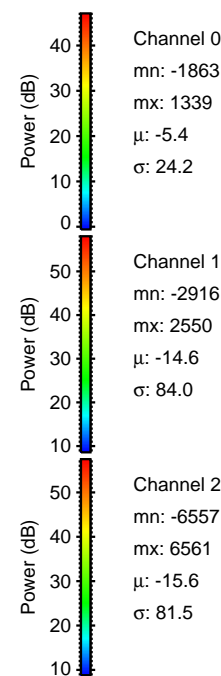

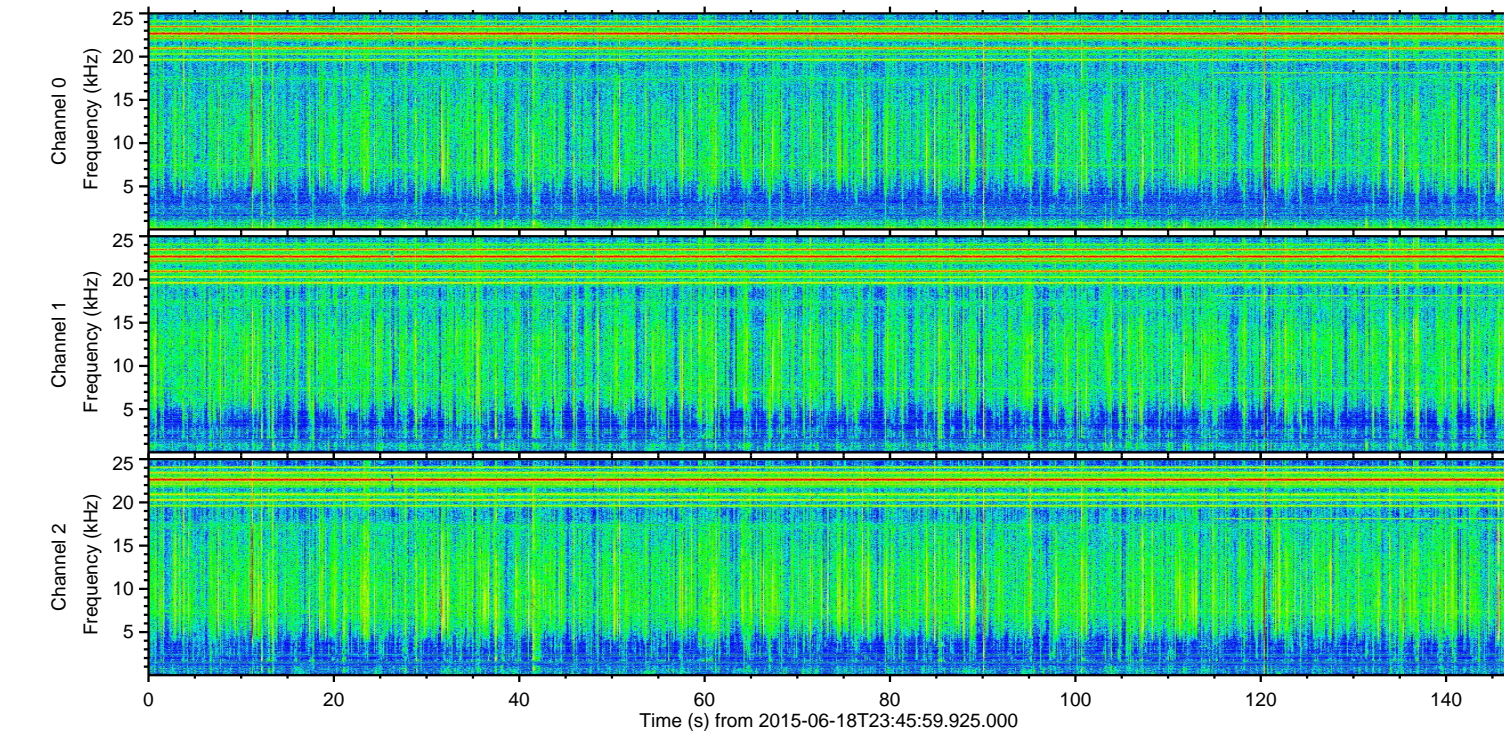
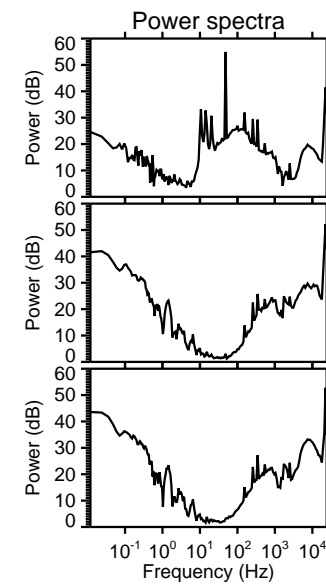
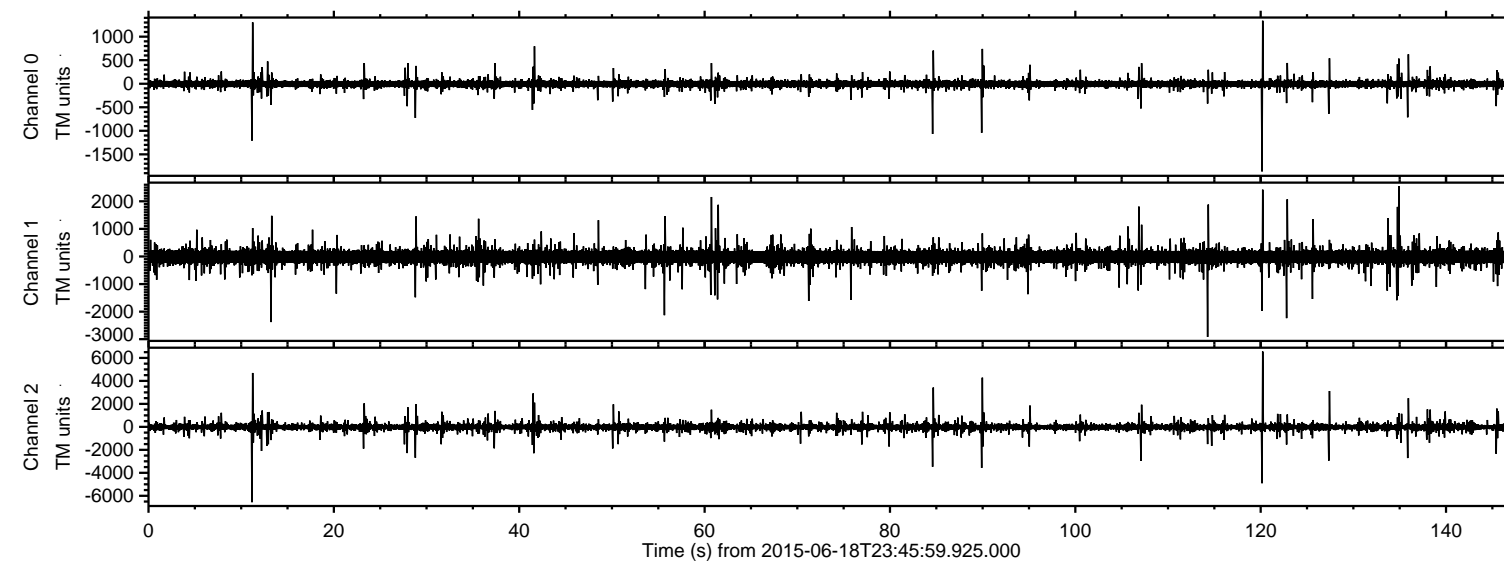

ELMAVAN 3D WAVEFORMS (Measured data sampled at 50 kHz) 51000 packets of 144 samples from 2015-06-18T23:45:59.925.000. Part 121/147

Processed Fri Jun 19 01:52:38 2015 by ELM ver.2012-10-06 from 001\_\_elm20150618\_234558\_\_dat00.bin

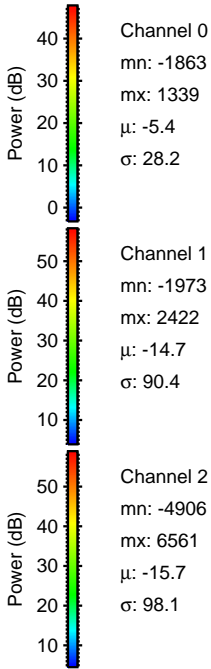
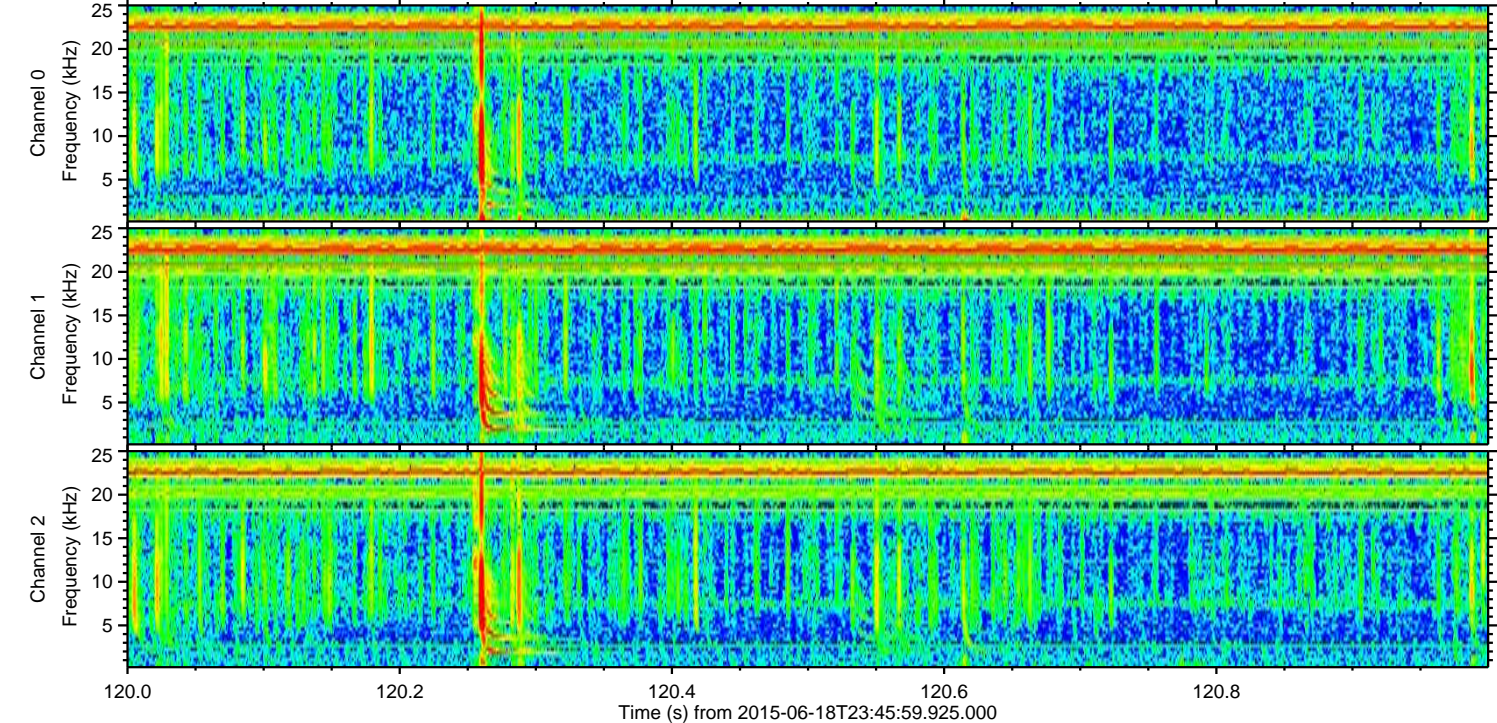
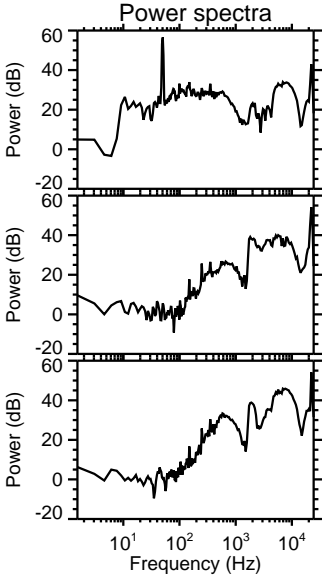
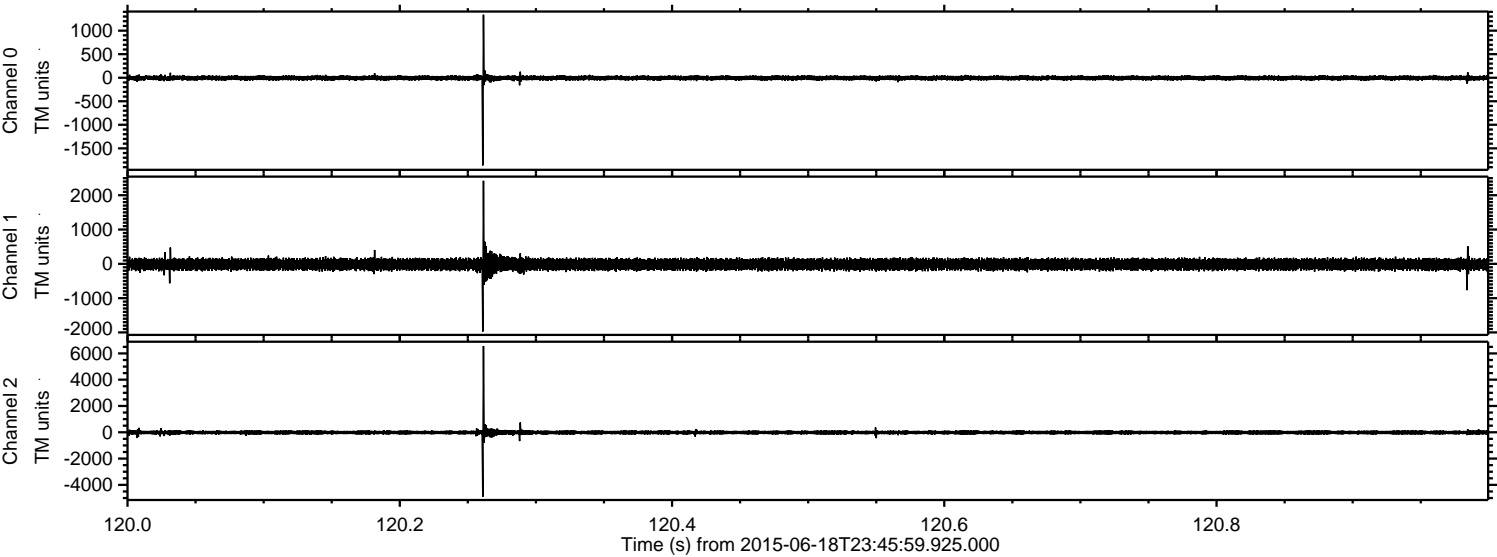



Processed Fri Jun 19 01:52:41 2015 by ELM ver.2012-10-06 from 001\_\_elm20150618\_234558\_\_dat00.bin

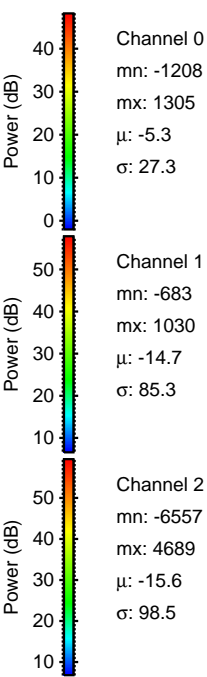
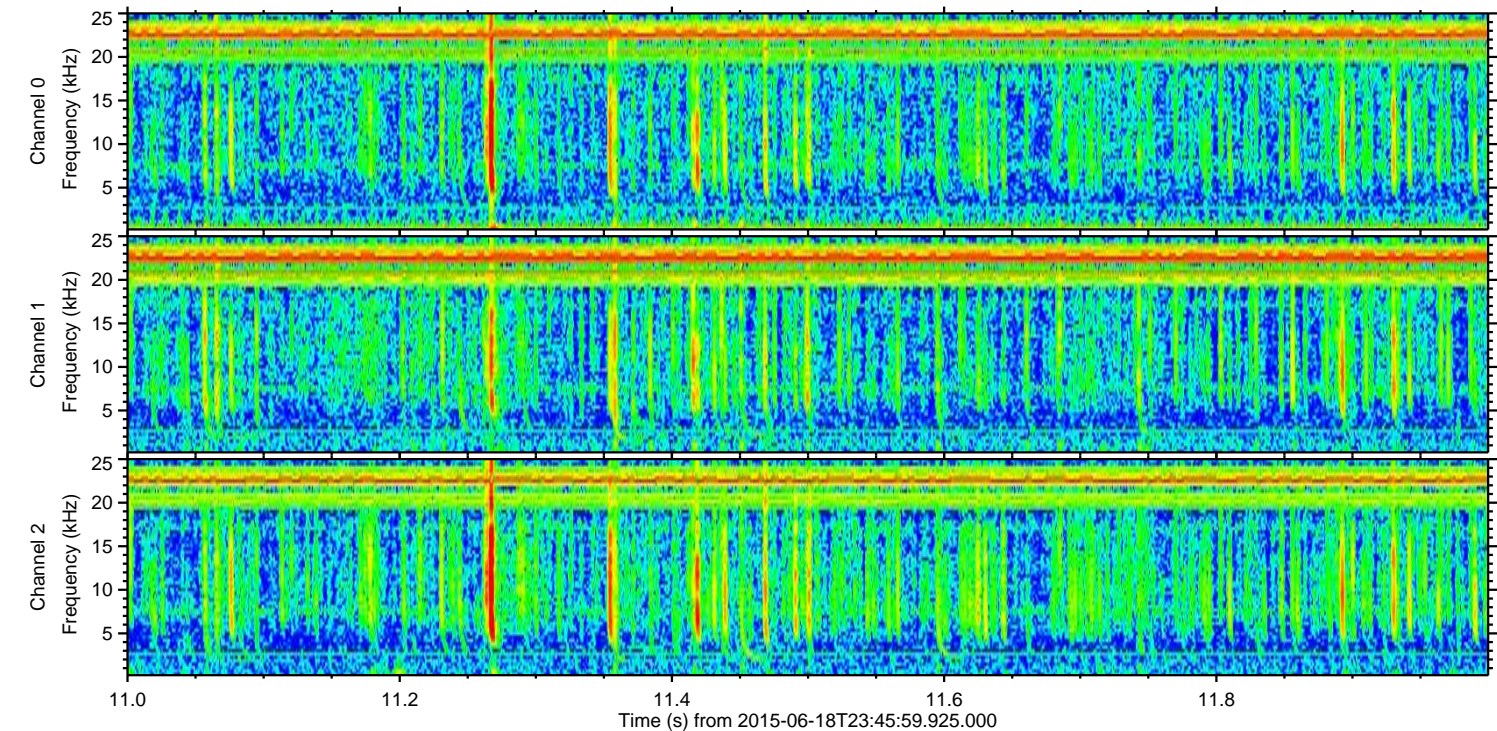
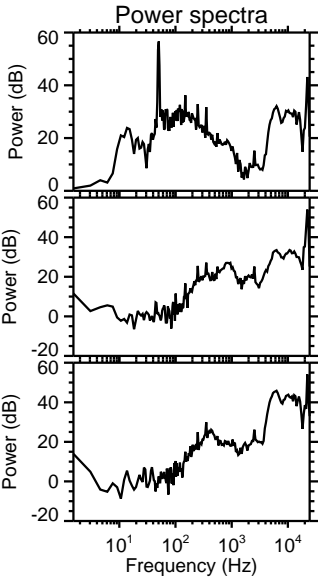
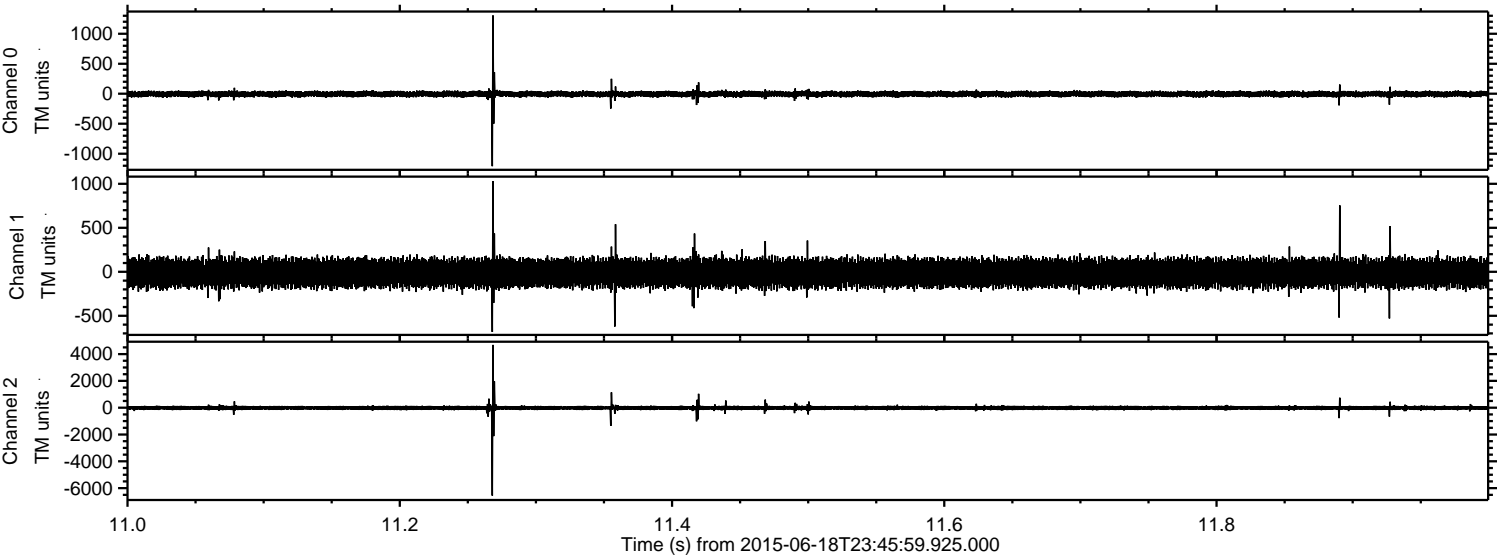



Processed Fri Jun 19 01:52:43 2015 by ELM ver.2012-10-06 from 001\_\_elm20150618\_234558\_\_dat00.bin

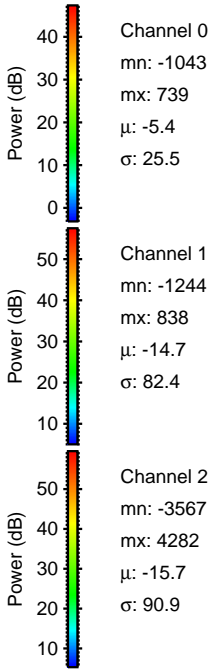
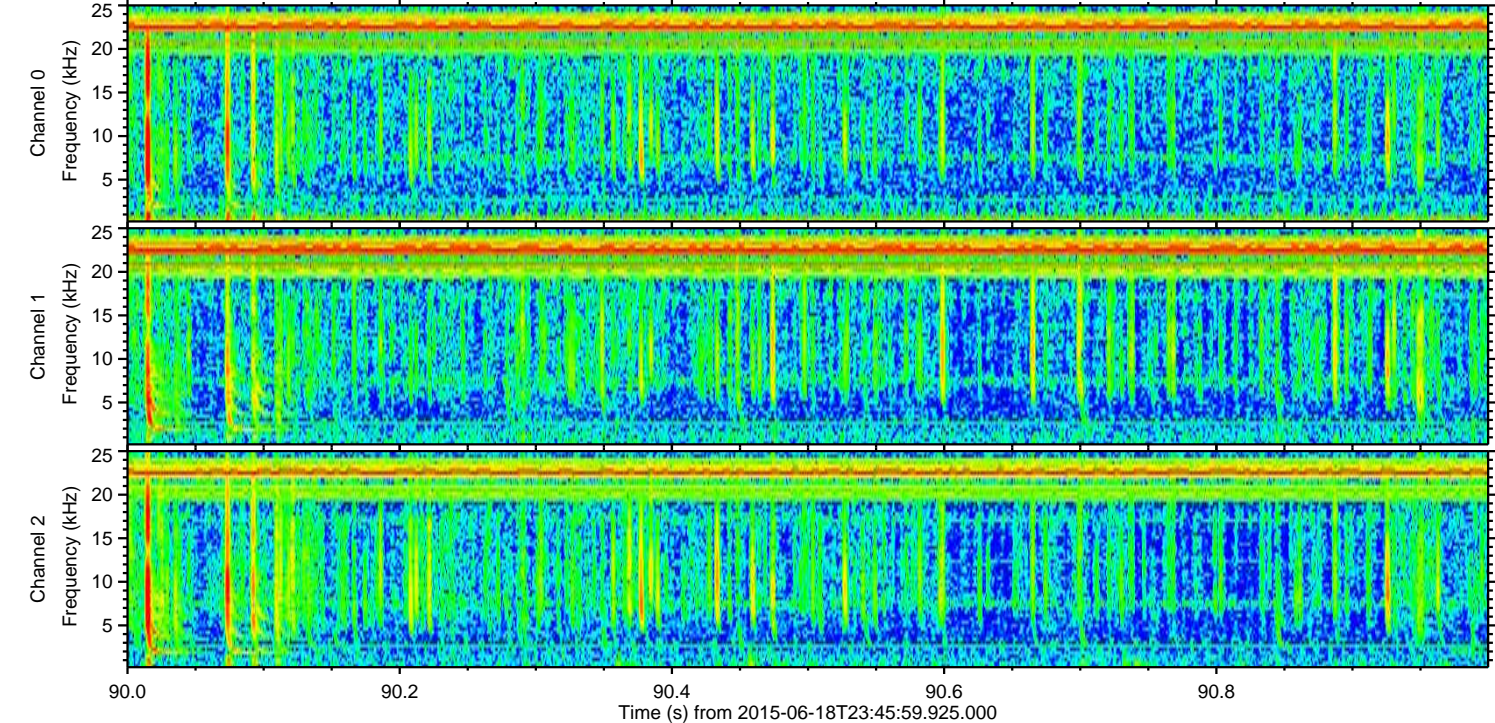
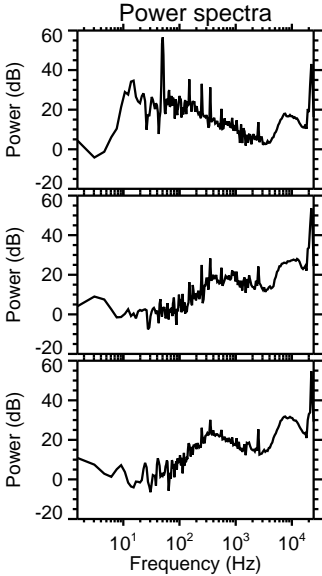
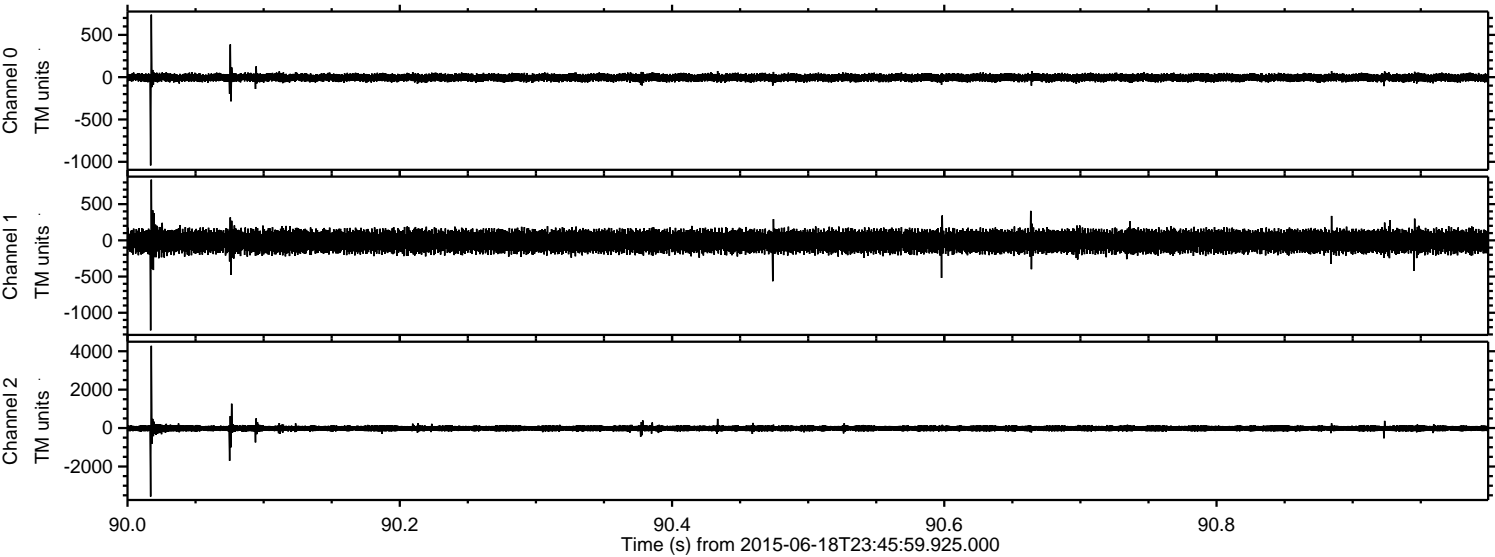



Processed Fri Jun 19 01:52:45 2015 by ELM ver.2012-10-06 from 001\_\_elm20150618\_234558\_\_dat00.bin

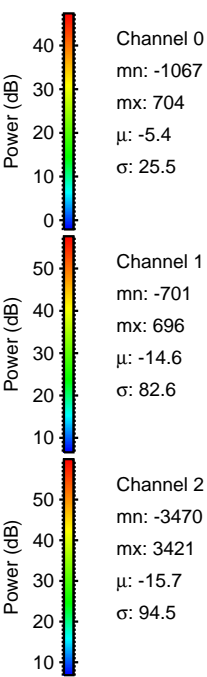
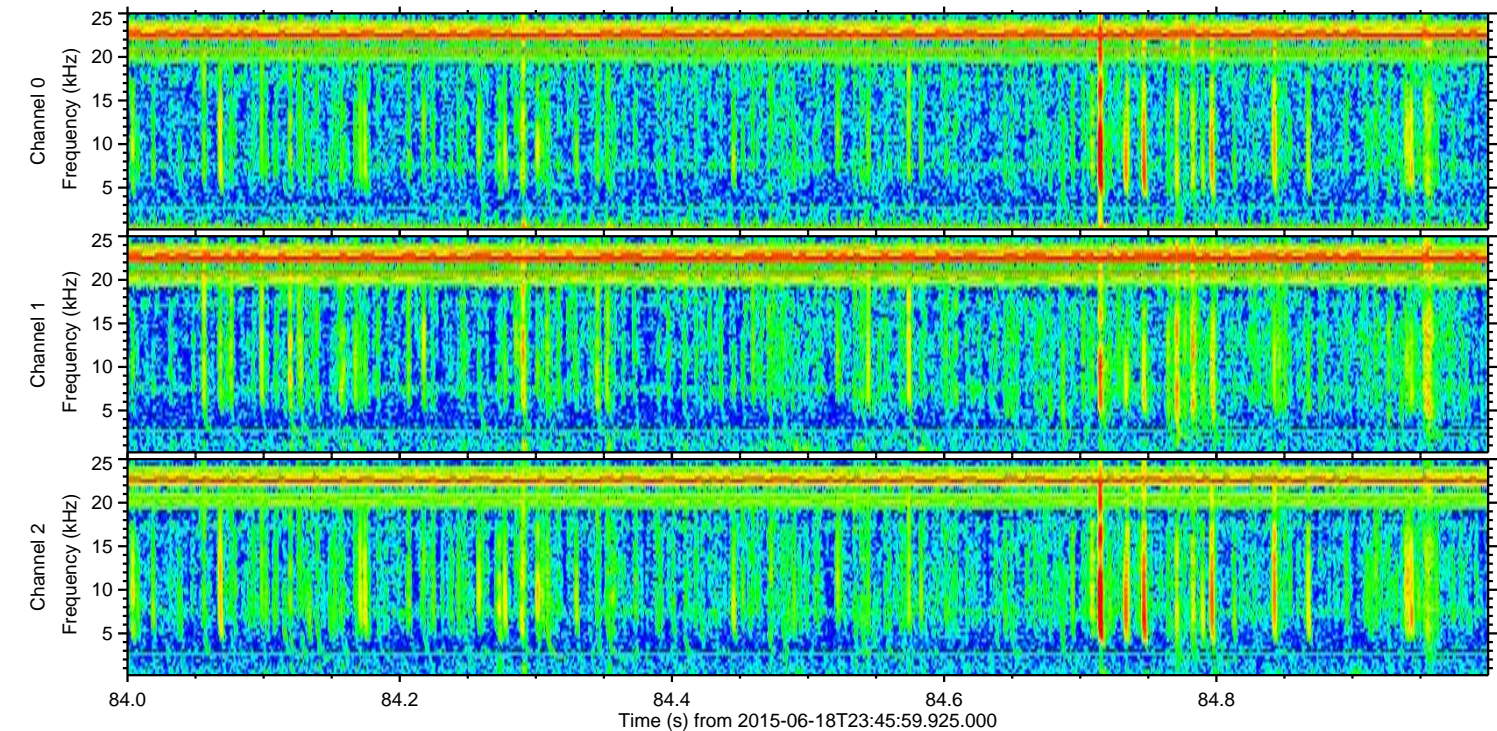
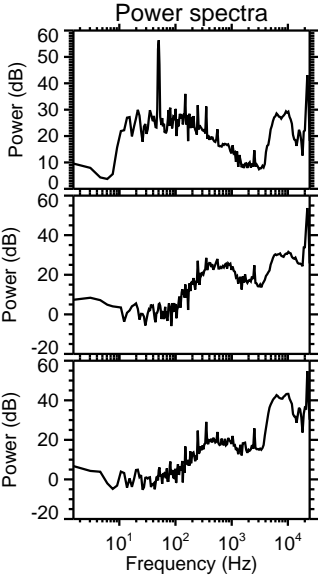
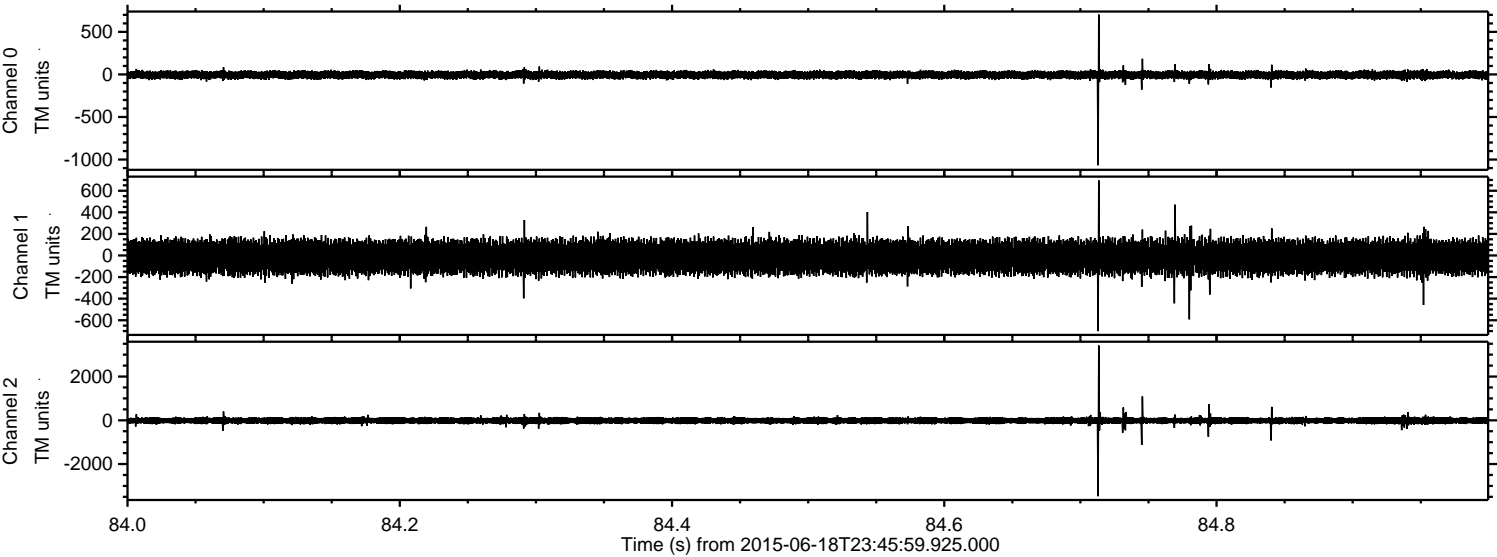



ELMAVAN 3D WAVEFORMS (Measured data sampled at 50 kHz) 51000 packets of 144 samples from 2015-06-18T23:45:59.925.000. Part 128/147

Processed Fri Jun 19 01:52:47 2015 by ELM ver.2012-10-06 from 001\_\_elm20150618\_234558\_\_dat00.bin

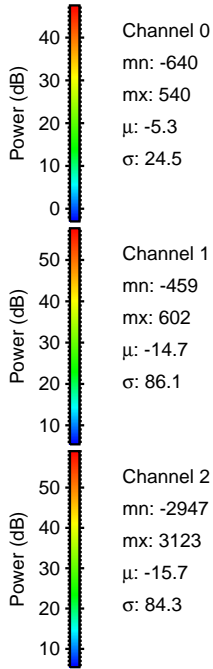
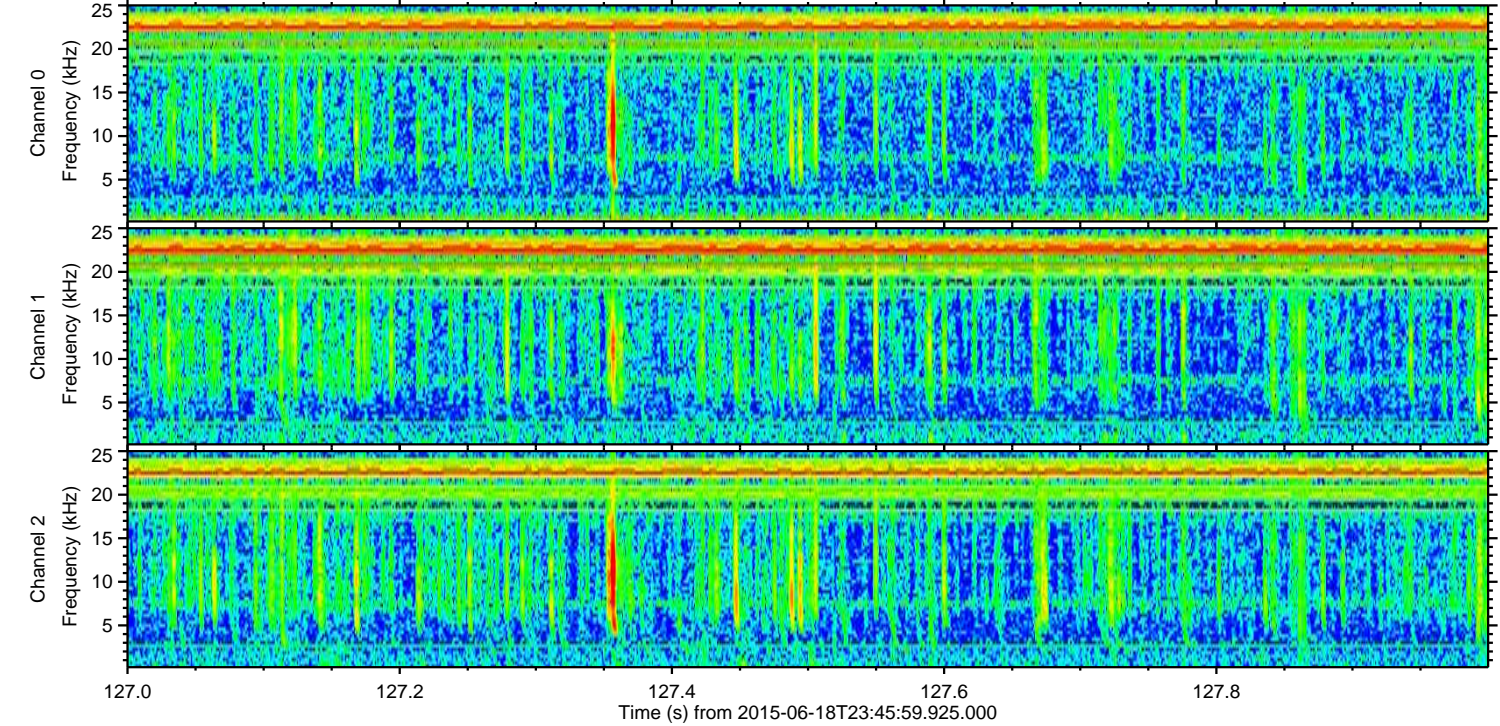
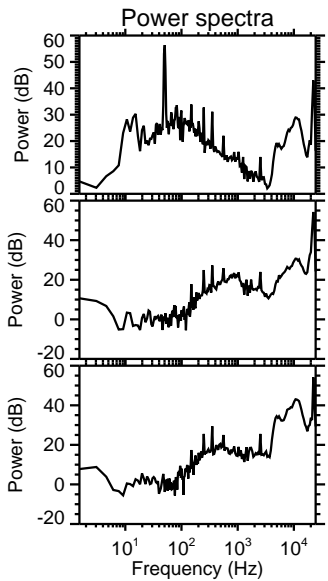
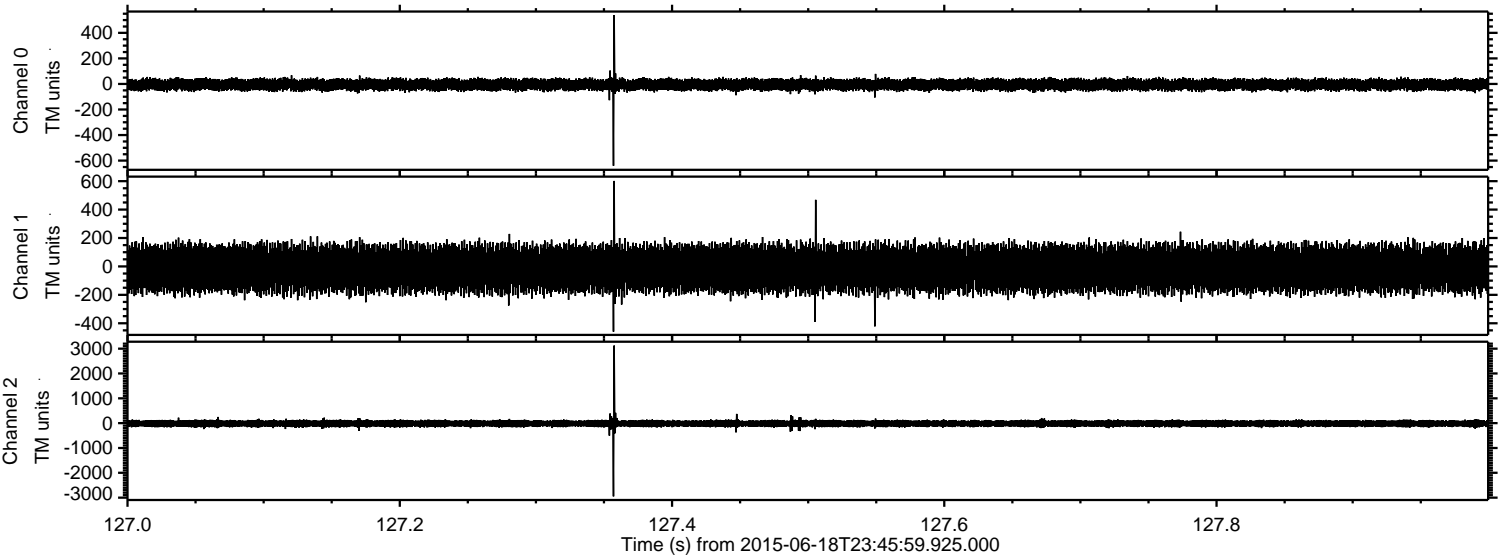

Channel 0  
mn: -640  
mx: 540  
 $\mu$ : -5.3  
 $\sigma$ : 24.5

Channel 1  
mn: -459  
mx: 602  
 $\mu$ : -14.7  
 $\sigma$ : 86.1

Channel 2  
mn: -2947  
mx: 3123  
 $\mu$ : -15.7  
 $\sigma$ : 84.3



ELMAVAN 3D WAVEFORMS (Measured data sampled at 50 kHz) 51000 packets of 144 samples from 2015-06-18T23:45:59.925.000. Part 108/147

Processed Fri Jun 19 01:52:48 2015 by ELM ver.2012-10-06 from 001\_\_elm20150618\_234558\_\_dat00.bin

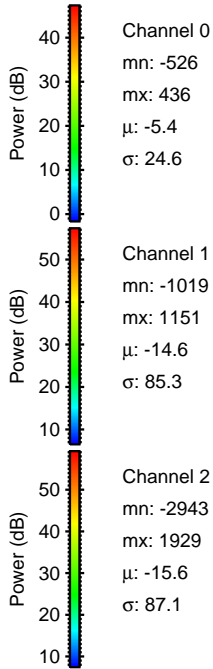
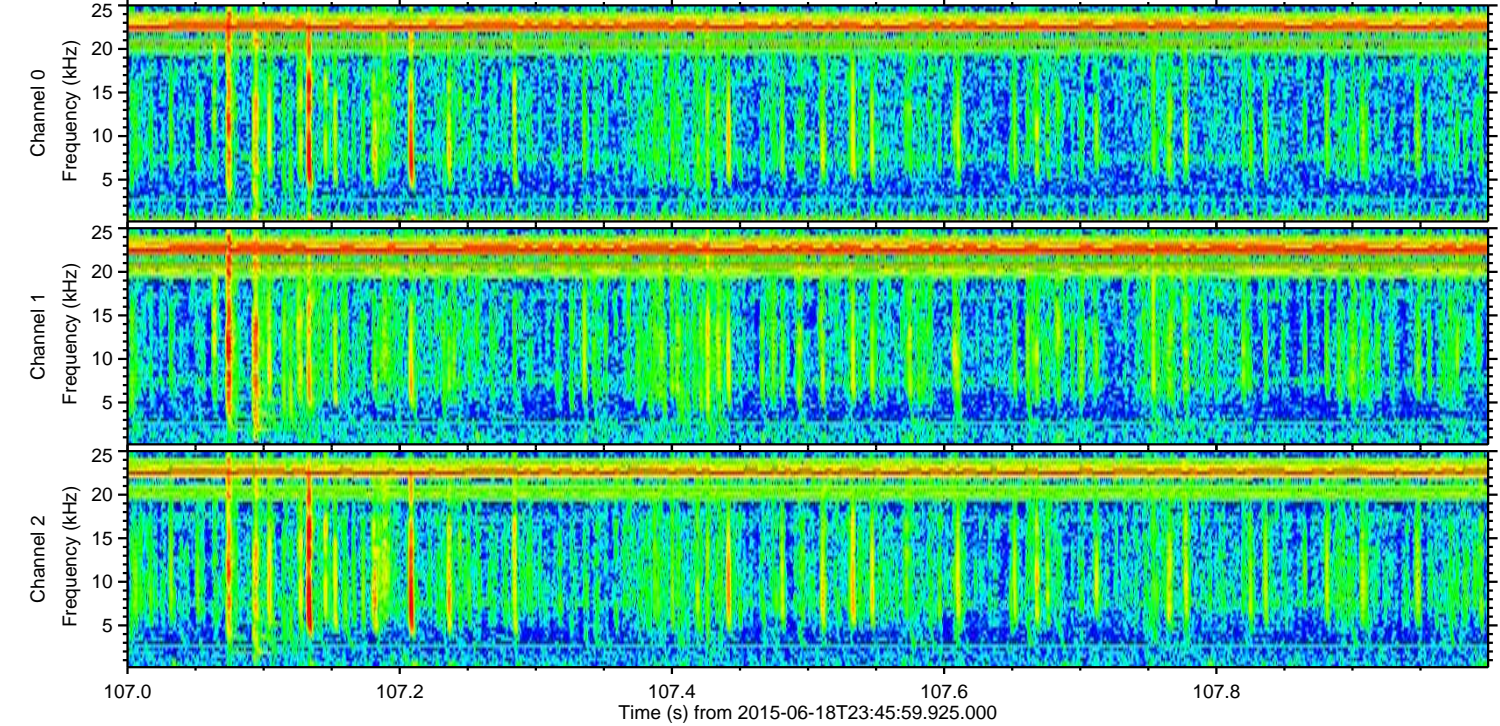
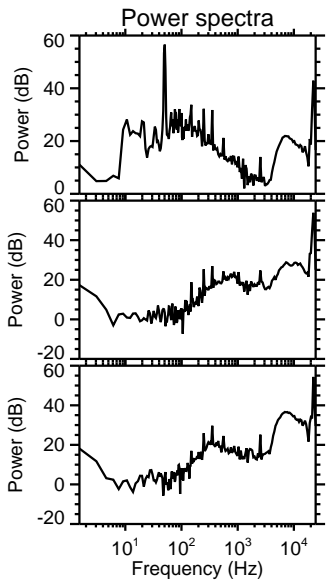
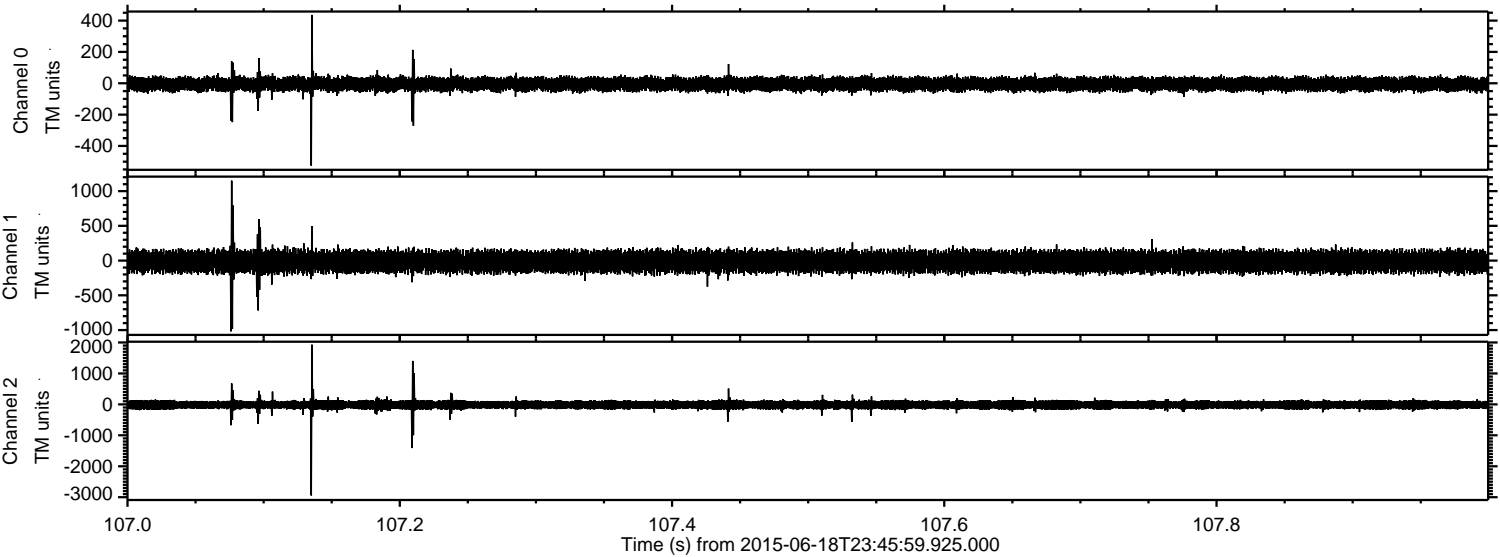

Channel 0  
mn: -526  
mx: 436  
 $\mu$ : -5.4  
 $\sigma$ : 24.6

Channel 1  
mn: -1019  
mx: 1151  
 $\mu$ : -14.6  
 $\sigma$ : 85.3

Channel 2  
mn: -2943  
mx: 1929  
 $\mu$ : -15.6  
 $\sigma$ : 87.1



ELMAVAN 3D WAVEFORMS (Measured data sampled at 50 kHz) 51000 packets of 144 samples from 2015-06-18T23:45:59.925.000. Part 115/147

Processed Fri Jun 19 01:52:50 2015 by ELM ver.2012-10-06 from 001\_\_elm20150618\_234558\_\_dat00.bin

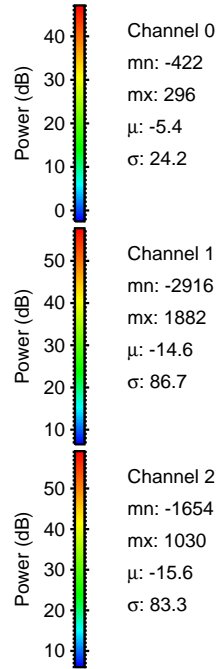
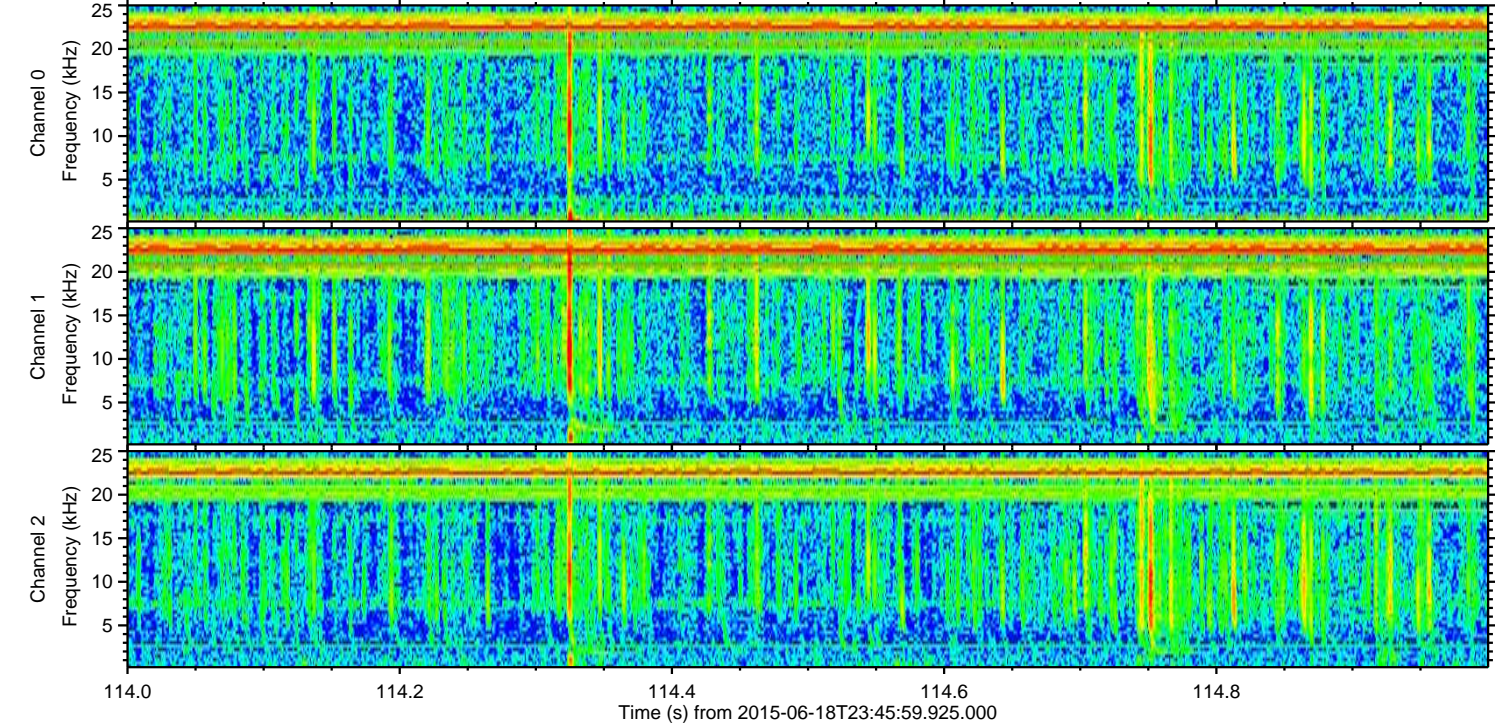
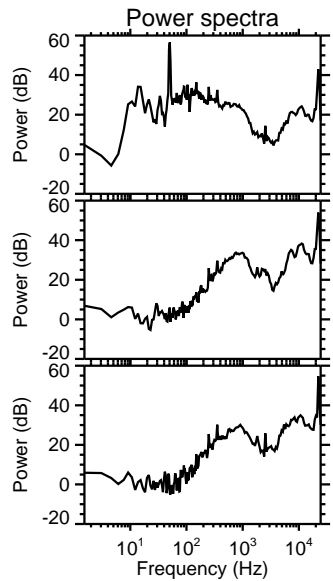
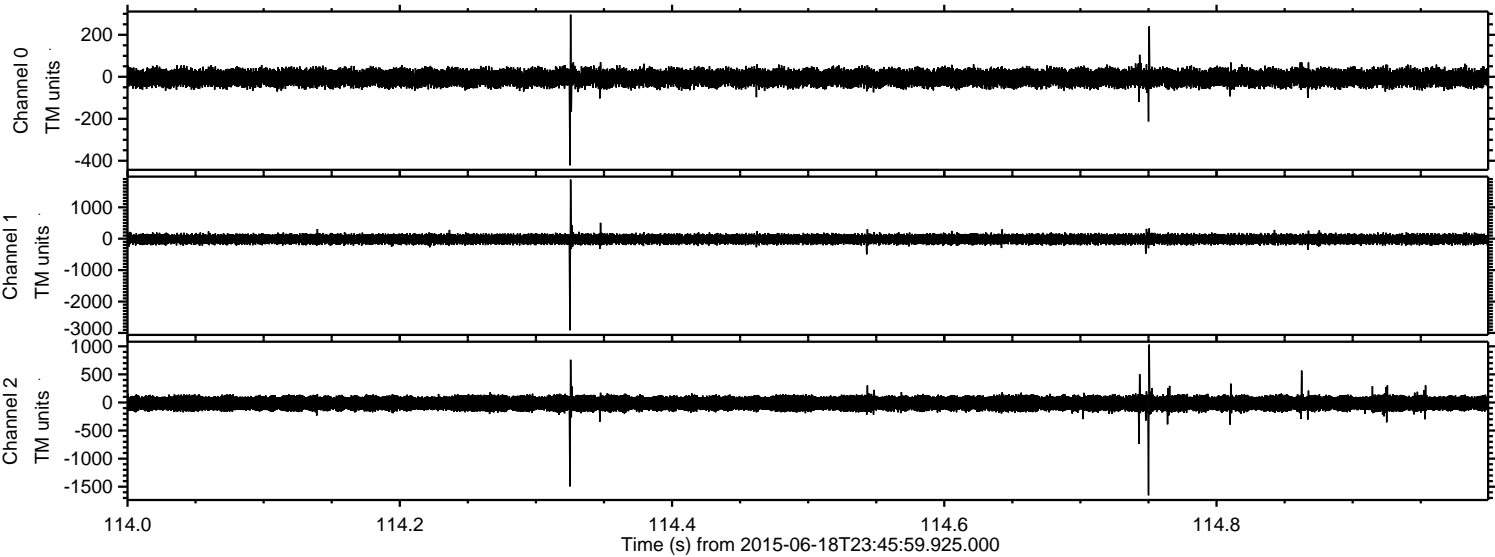



Processed Fri Jun 19 01:52:52 2015 by ELM ver.2012-10-06 from 001\_\_elm20150618\_234558\_\_dat00.bin

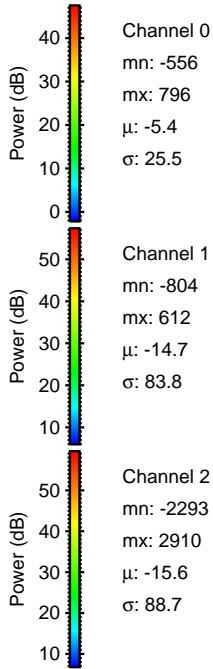
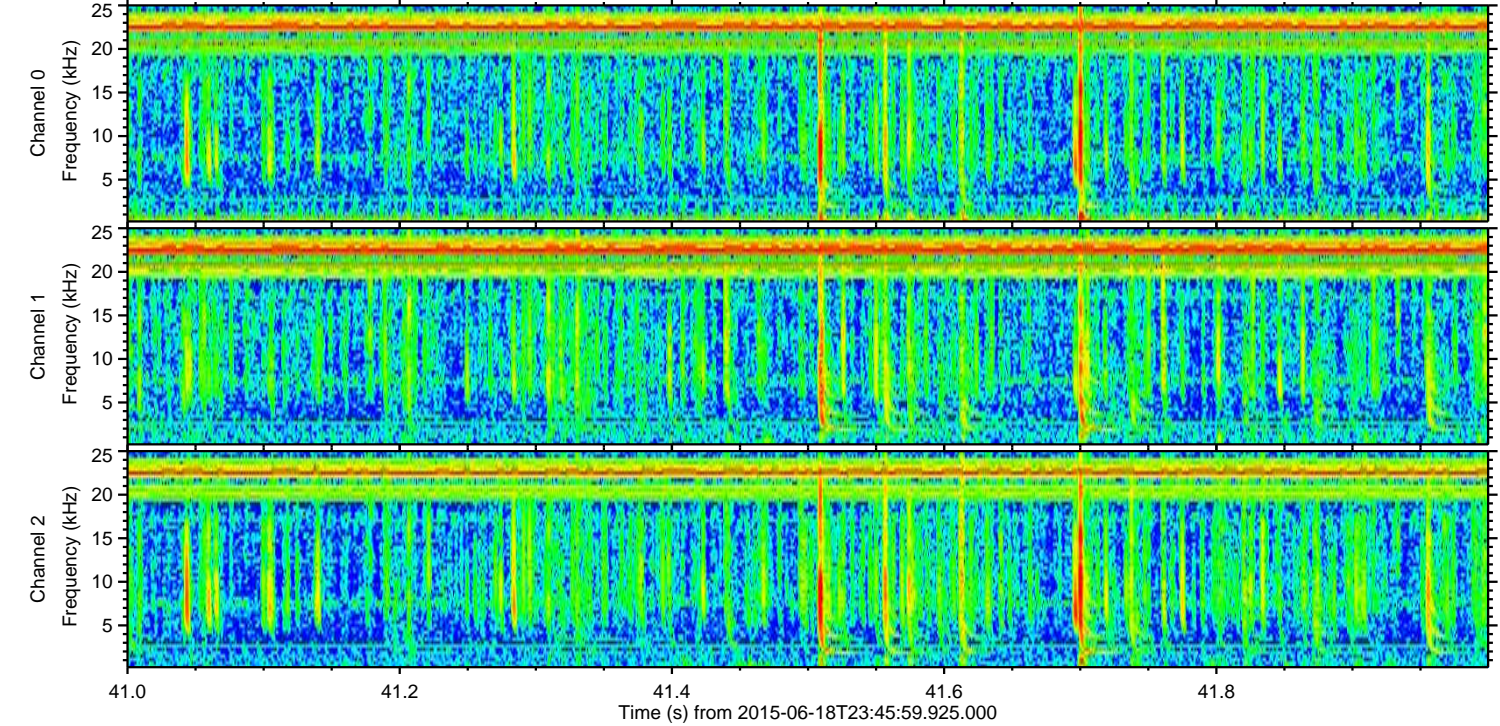
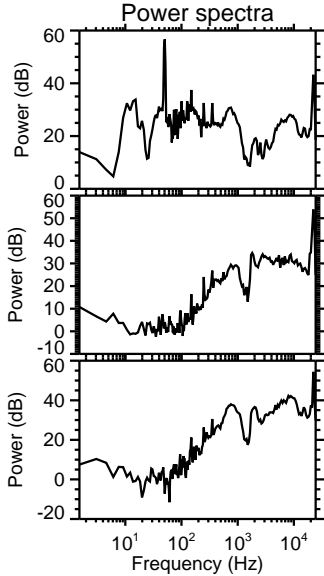
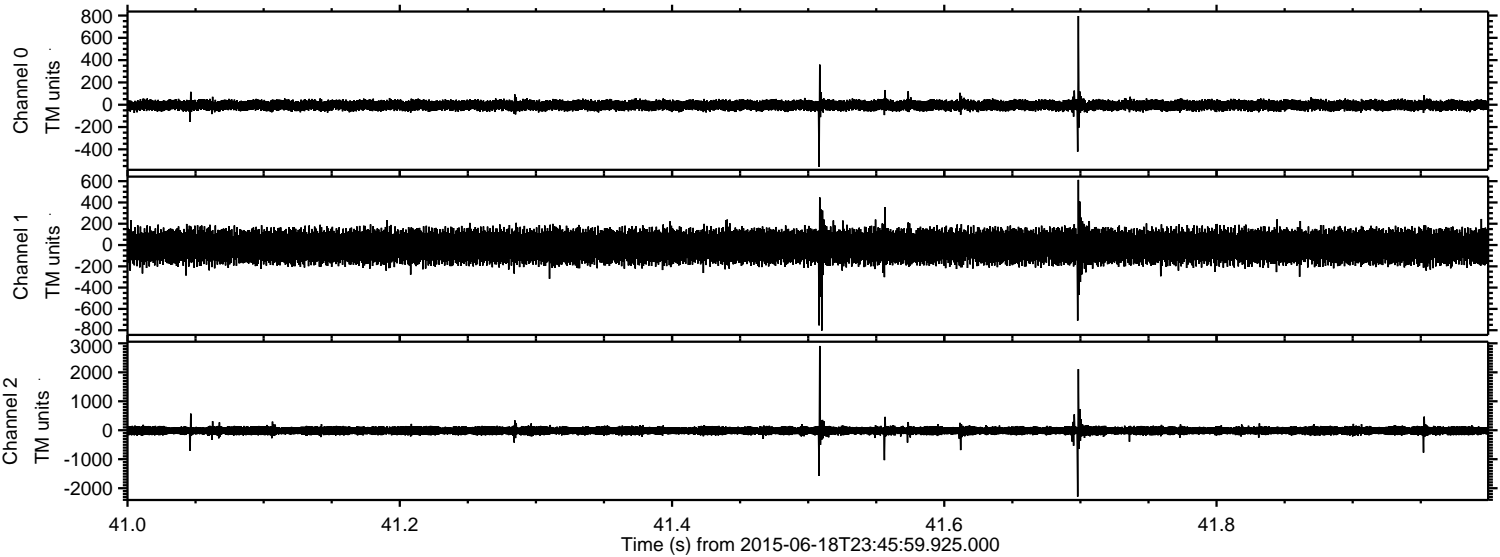



ELMAVAN 3D WAVEFORMS (Measured data sampled at 50 kHz) 51000 packets of 144 samples from 2015-06-18T23:45:59.925.000. Part 136/147

Processed Fri Jun 19 01:52:54 2015 by ELM ver.2012-10-06 from 001\_\_elm20150618\_234558\_\_dat00.bin

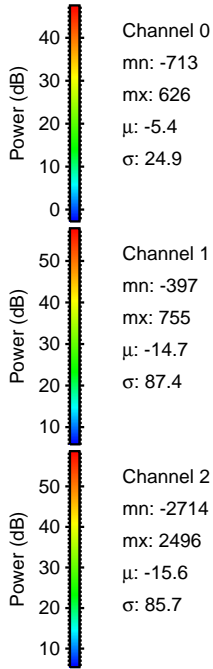
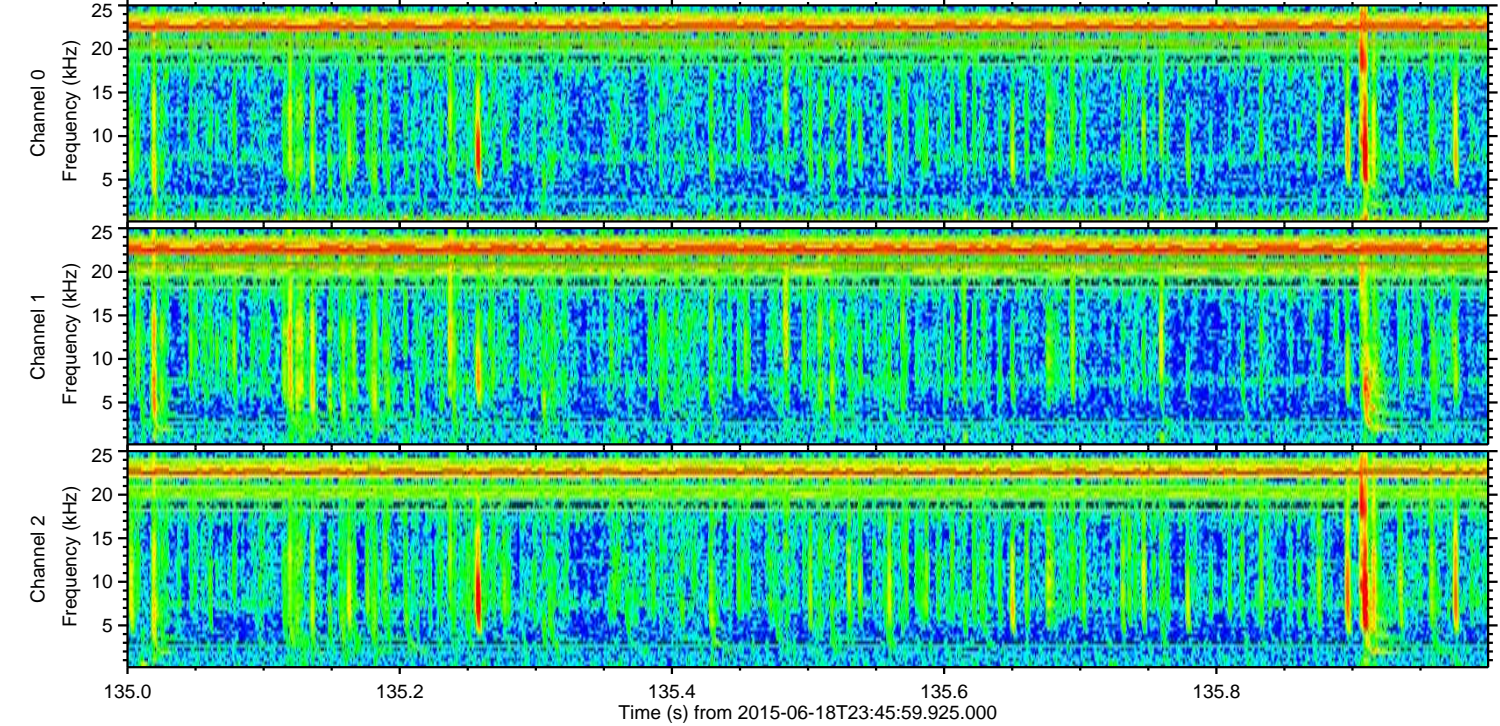
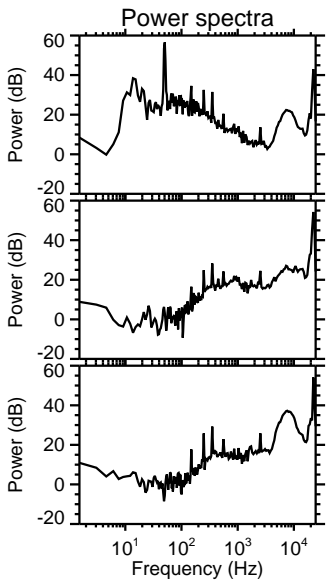
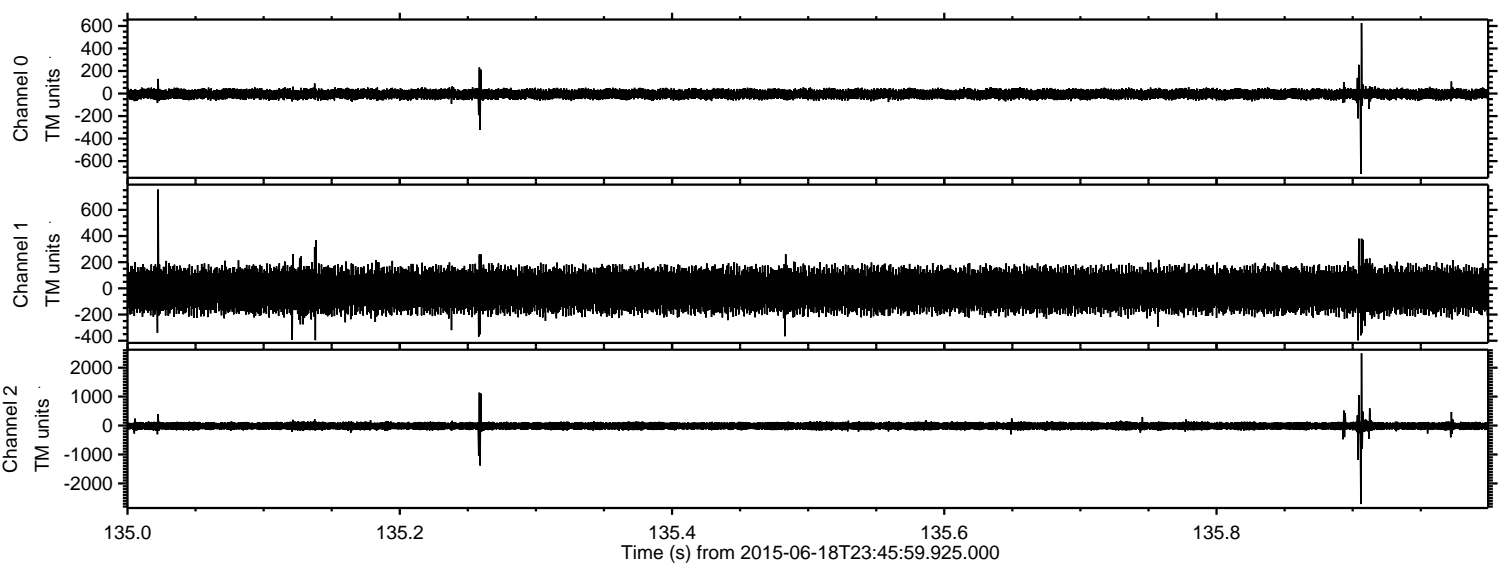

Channel 0  
mn: -713  
mx: 626  
 $\mu$ : -5.4  
 $\sigma$ : 24.9

Channel 1  
mn: -397  
mx: 755  
 $\mu$ : -14.7  
 $\sigma$ : 87.4

Channel 2  
mn: -2714  
mx: 2496  
 $\mu$ : -15.6  
 $\sigma$ : 85.7



Processed Fri Jun 19 01:52:56 2015 by ELM ver.2012-10-06 from 001\_\_elm20150618\_234558\_\_dat00.bin

