

# ELMAVAN 3D WAVEFORMS (Measured data sampled at 50 kHz) 51000 packets of 144 samples from 2015-06-18T21:05:53.641.999.

Processed Thu Jun 18 23:12:22 2015 by ELM ver.2012-10-06 from 001\_\_elm20150618\_210552\_\_dat00.bin

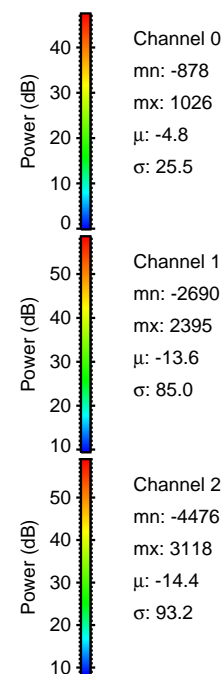

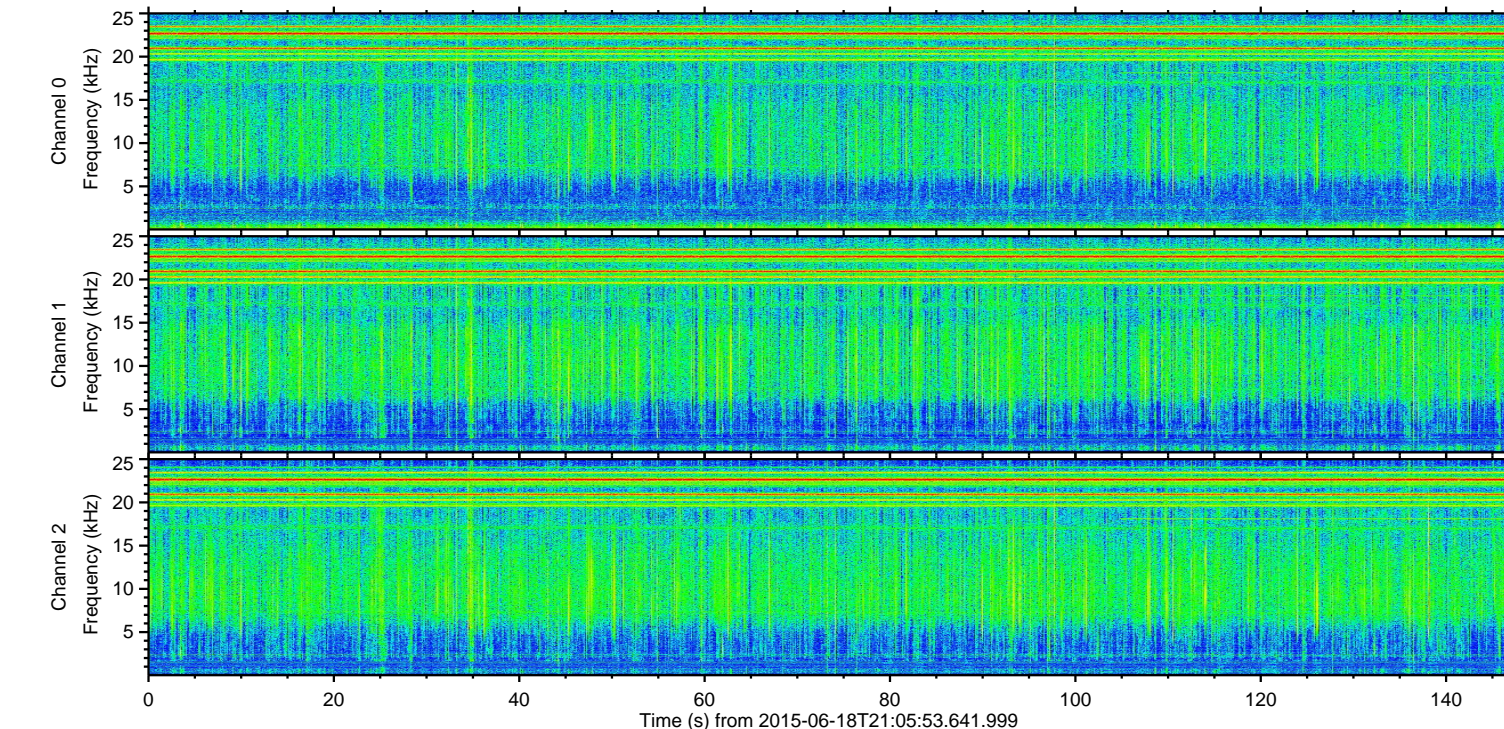
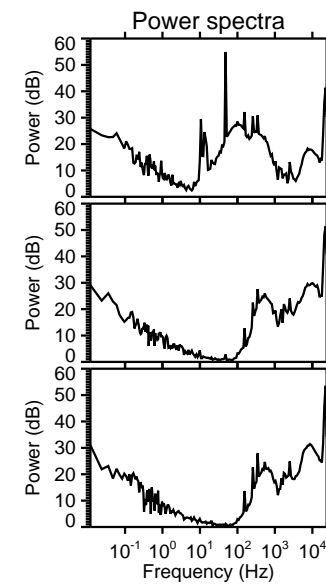
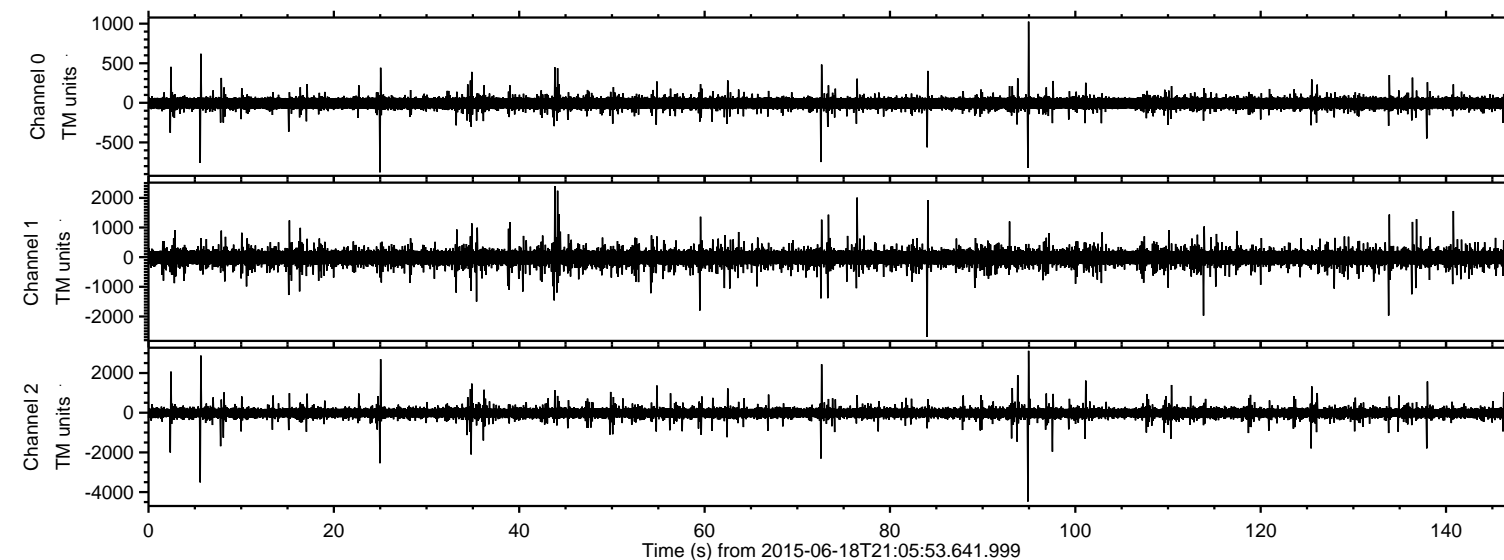

Processed Thu Jun 18 23:12:40 2015 by ELM ver.2012-10-06 from 001\_\_elm20150618\_210552\_\_dat00.bin

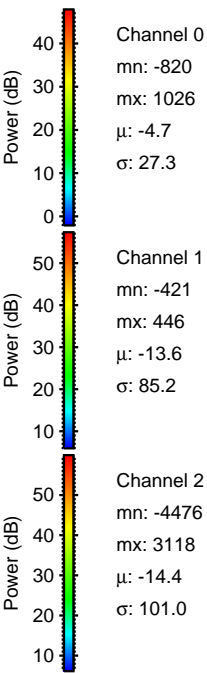
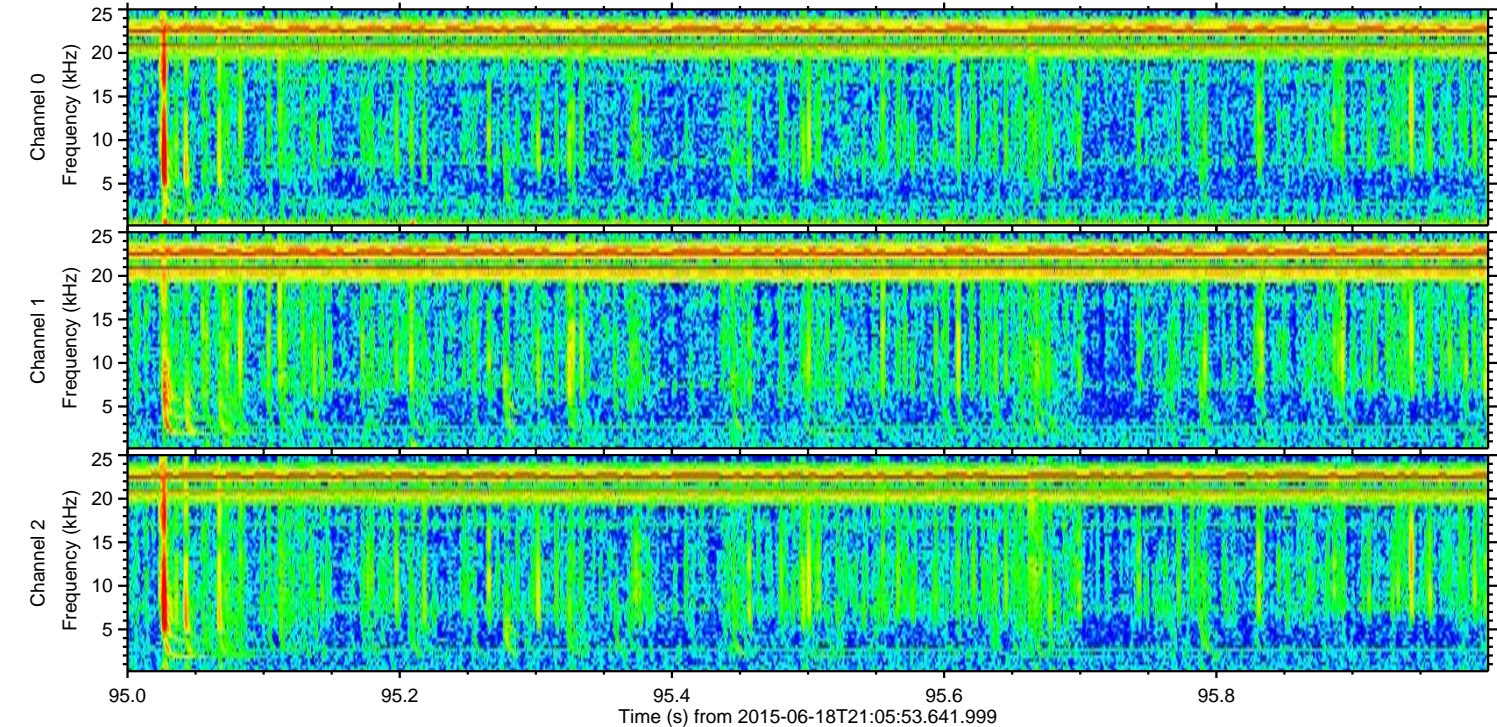
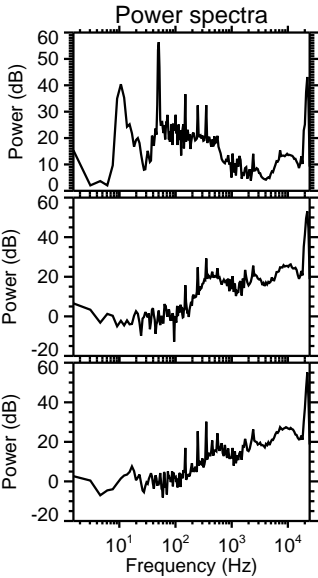
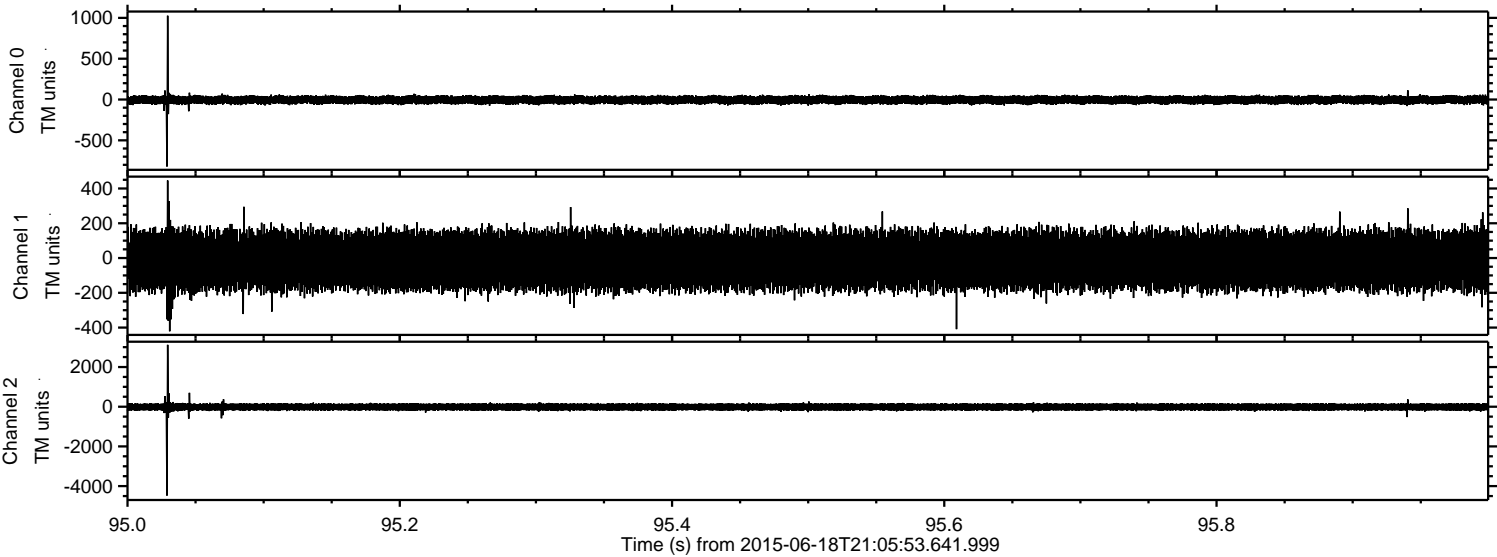



Processed Thu Jun 18 23:12:42 2015 by ELM ver.2012-10-06 from 001\_\_elm20150618\_210552\_\_dat00.bin

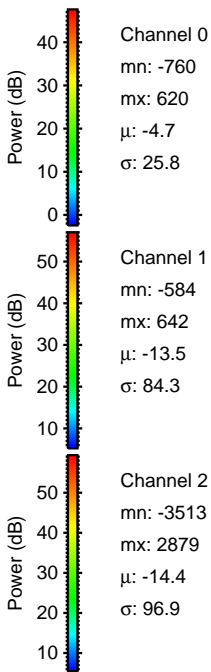
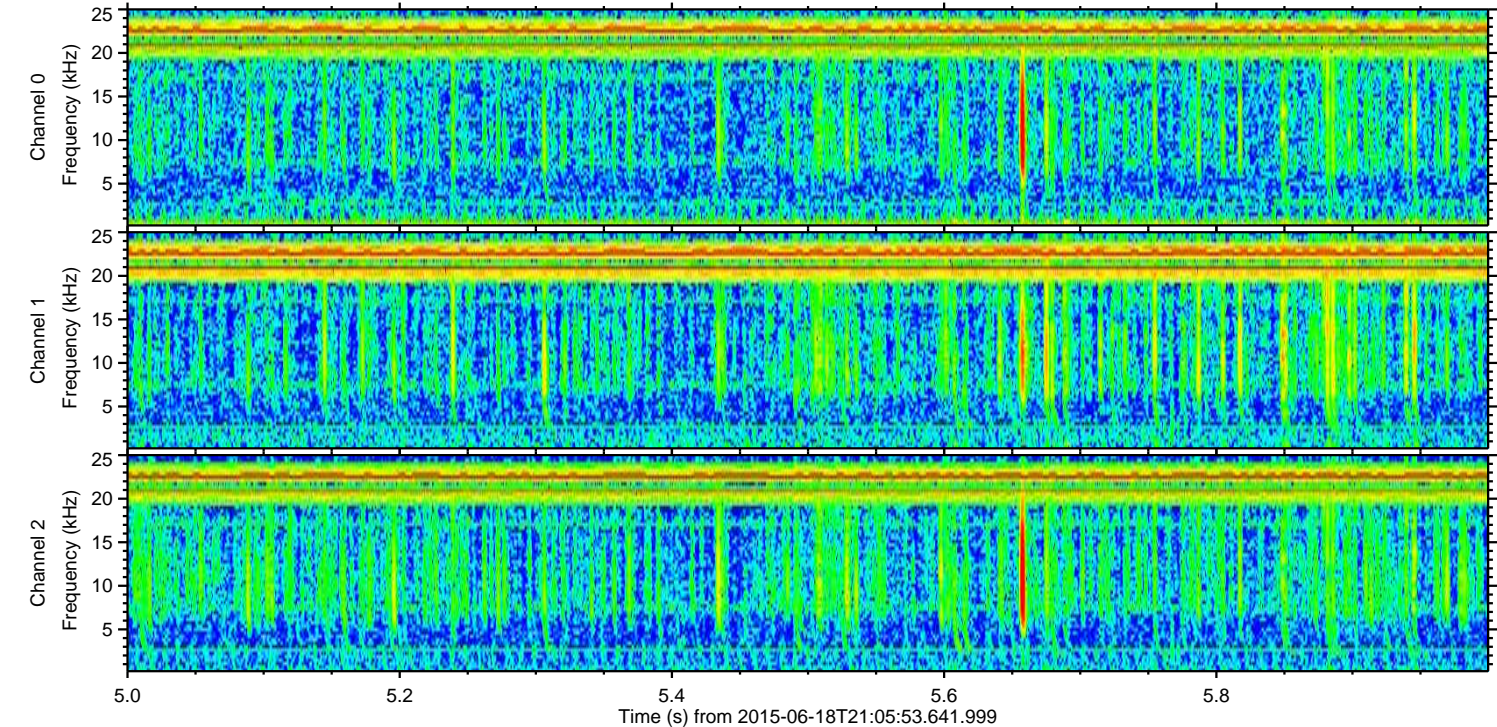
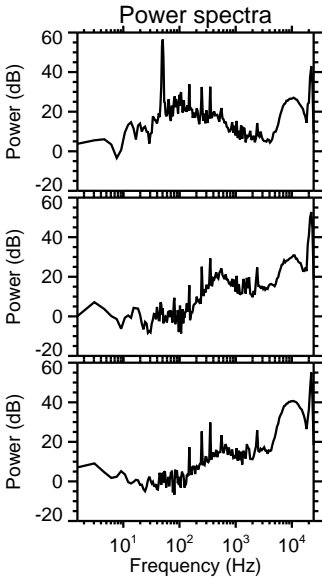
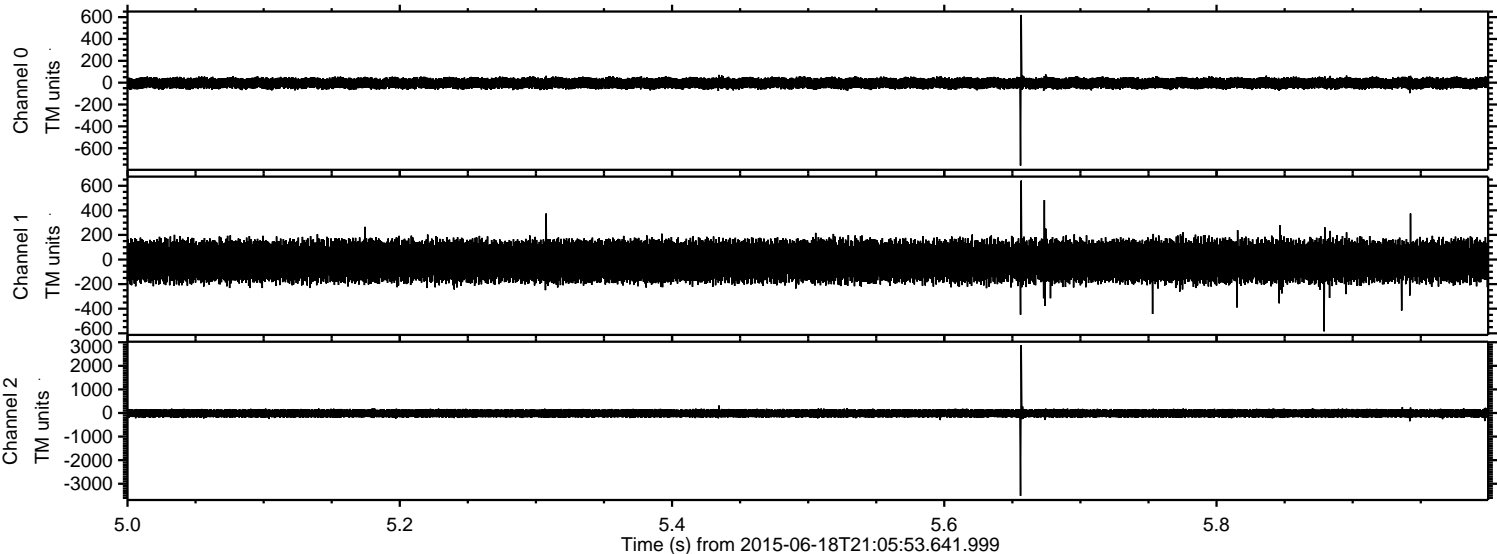



Processed Thu Jun 18 23:12:43 2015 by ELM ver.2012-10-06 from 001\_\_elm20150618\_210552\_\_dat00.bin

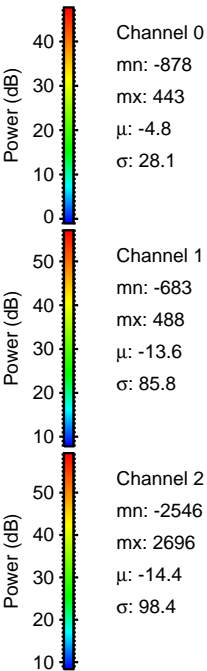
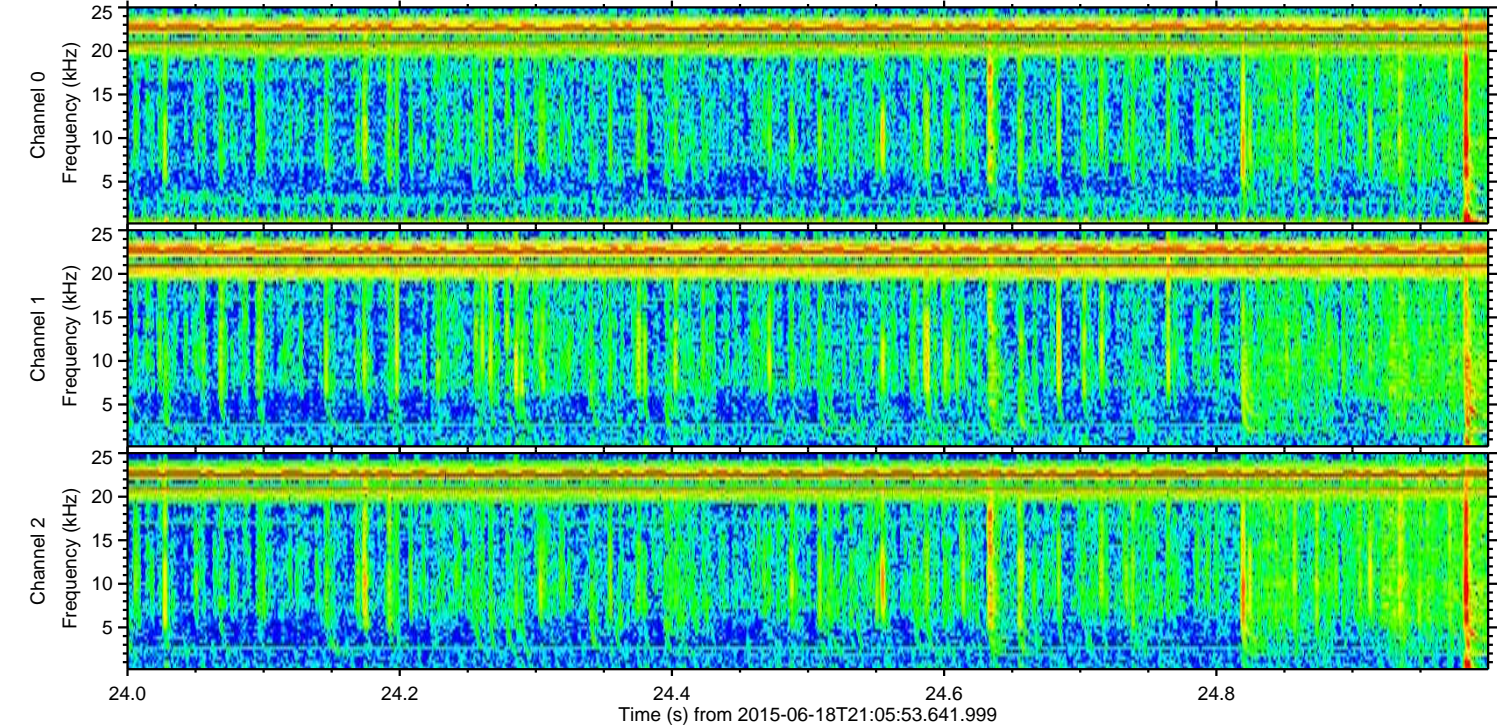
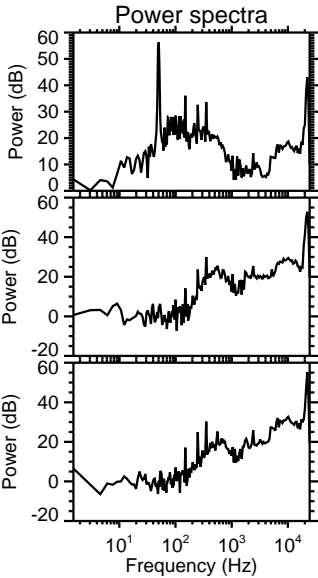
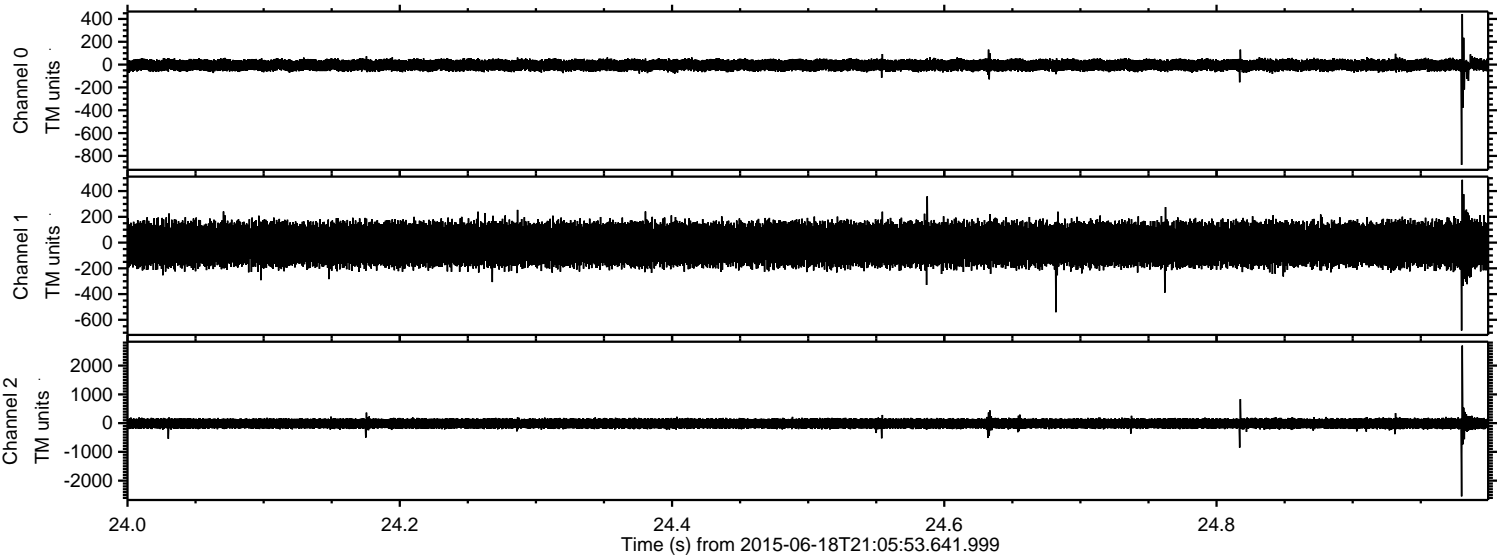



Processed Thu Jun 18 23:12:44 2015 by ELM ver.2012-10-06 from 001\_\_elm20150618\_210552\_\_dat00.bin

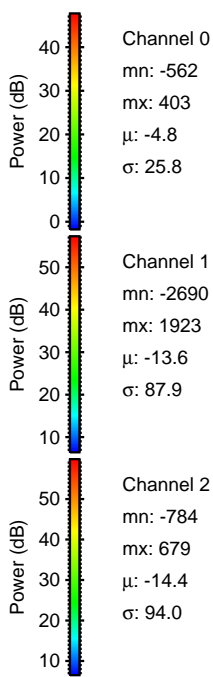
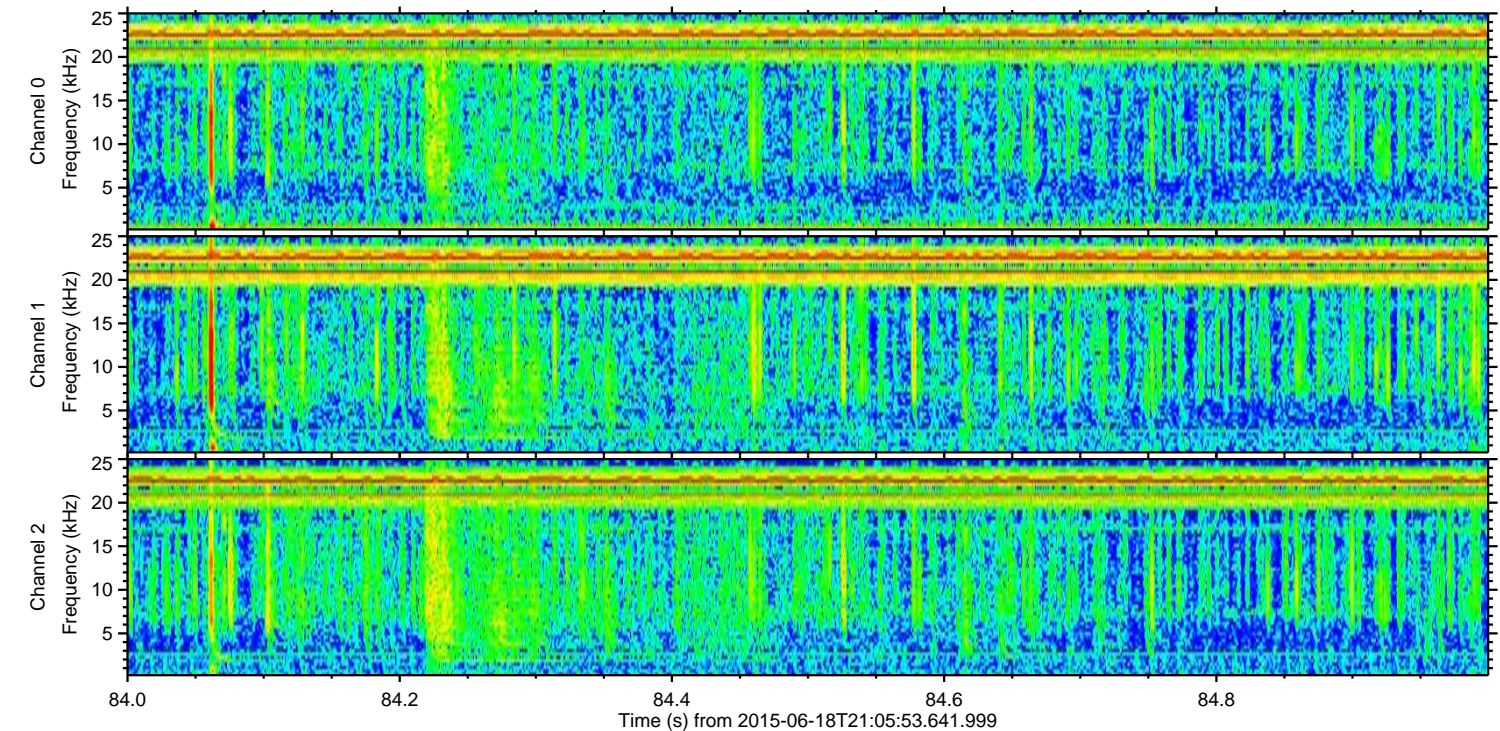
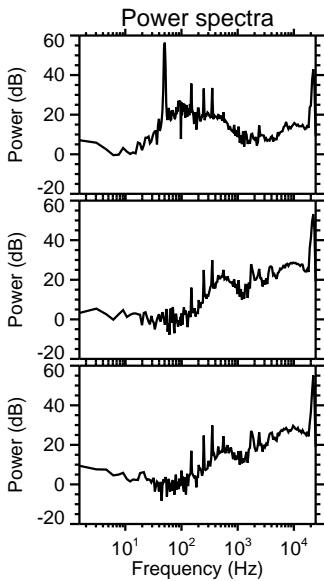
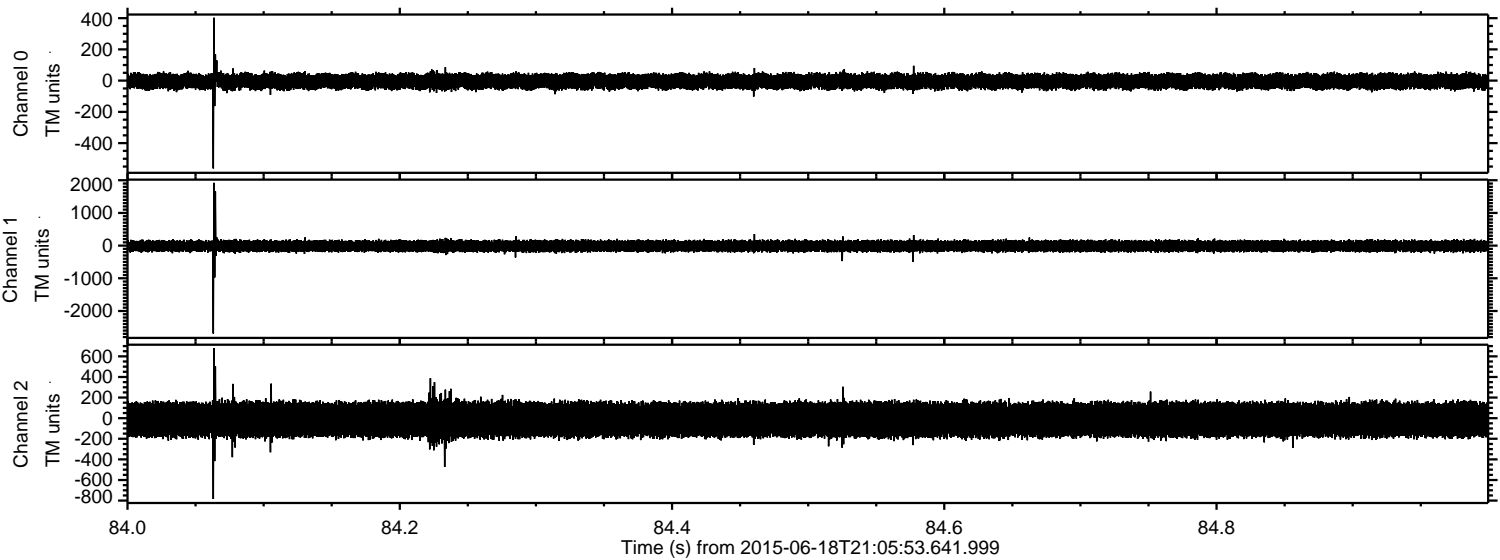



Processed Thu Jun 18 23:12:45 2015 by ELM ver.2012-10-06 from 001\_\_elm20150618\_210552\_\_dat00.bin

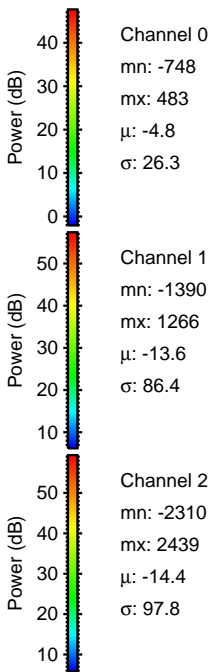
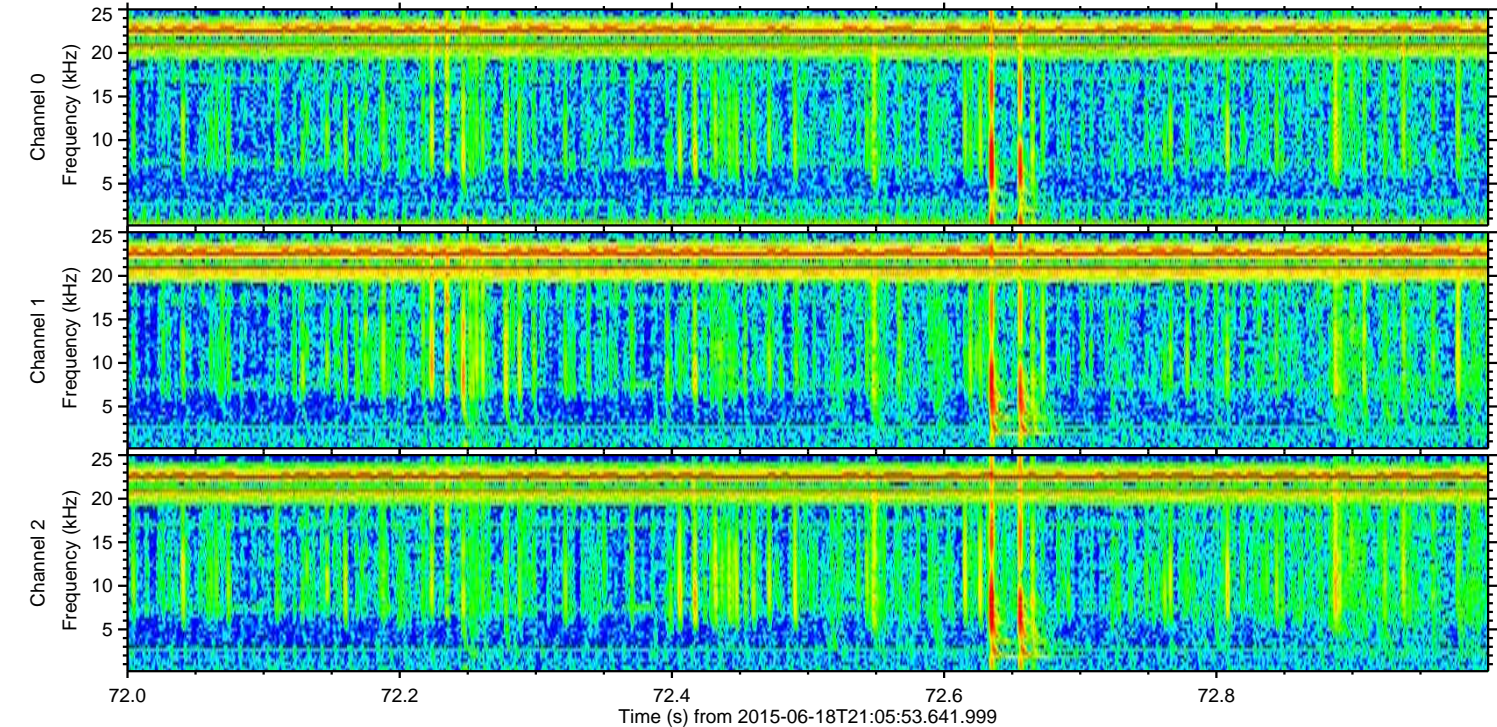
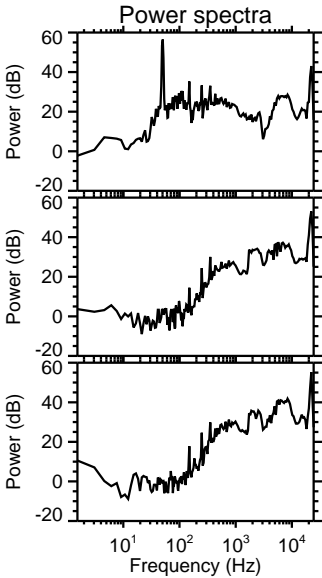
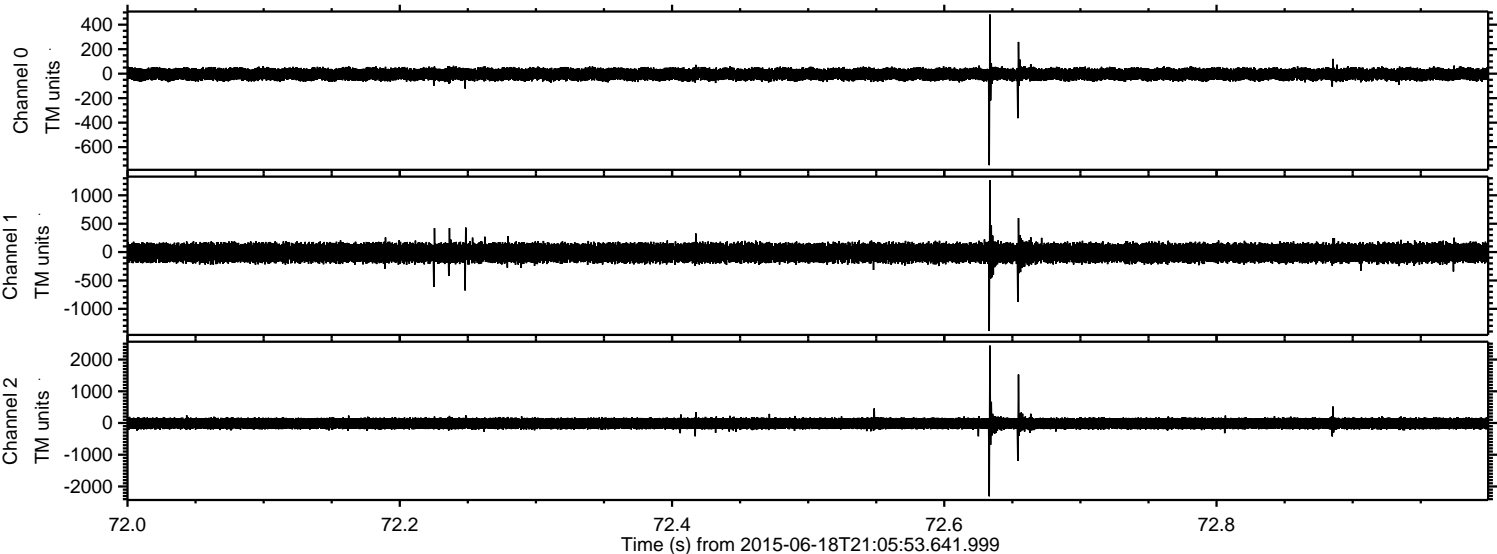



Processed Thu Jun 18 23:12:47 2015 by ELM ver.2012-10-06 from 001\_\_elm20150618\_210552\_\_dat00.bin

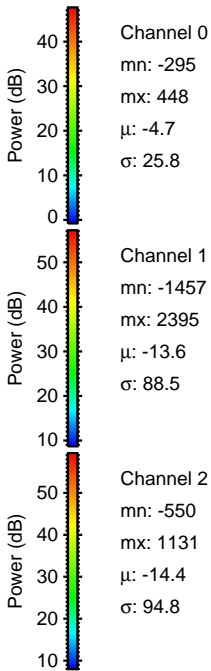
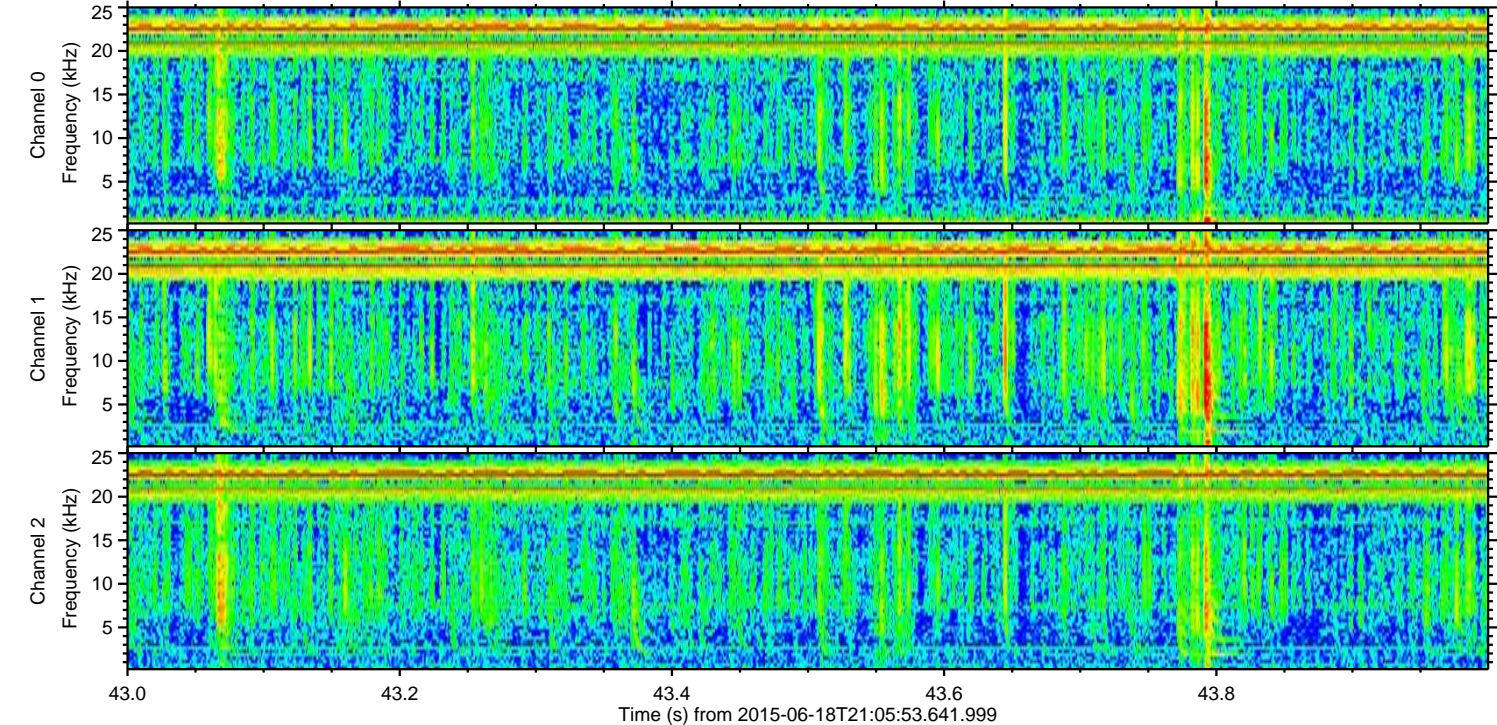
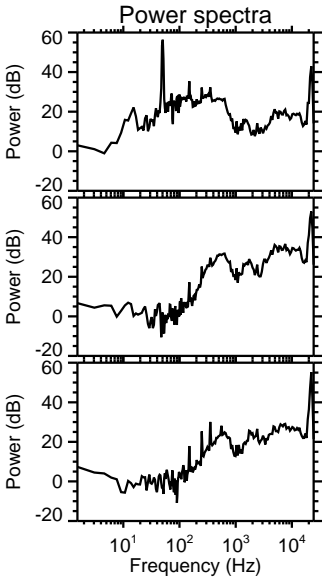
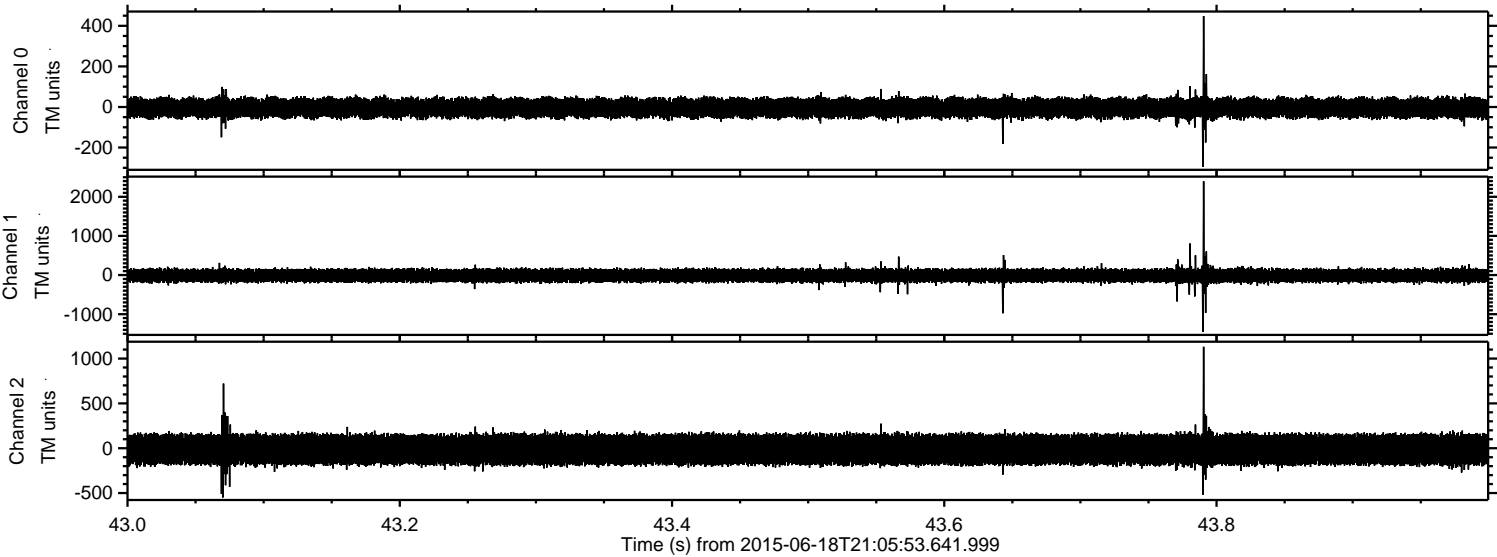



Processed Thu Jun 18 23:12:48 2015 by ELM ver.2012-10-06 from 001\_\_elm20150618\_210552\_\_dat00.bin

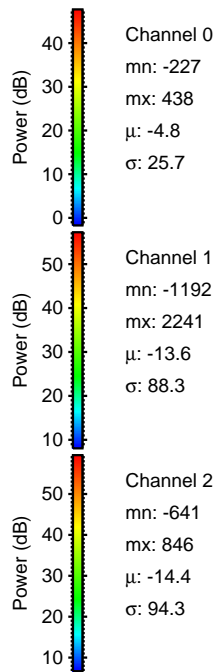
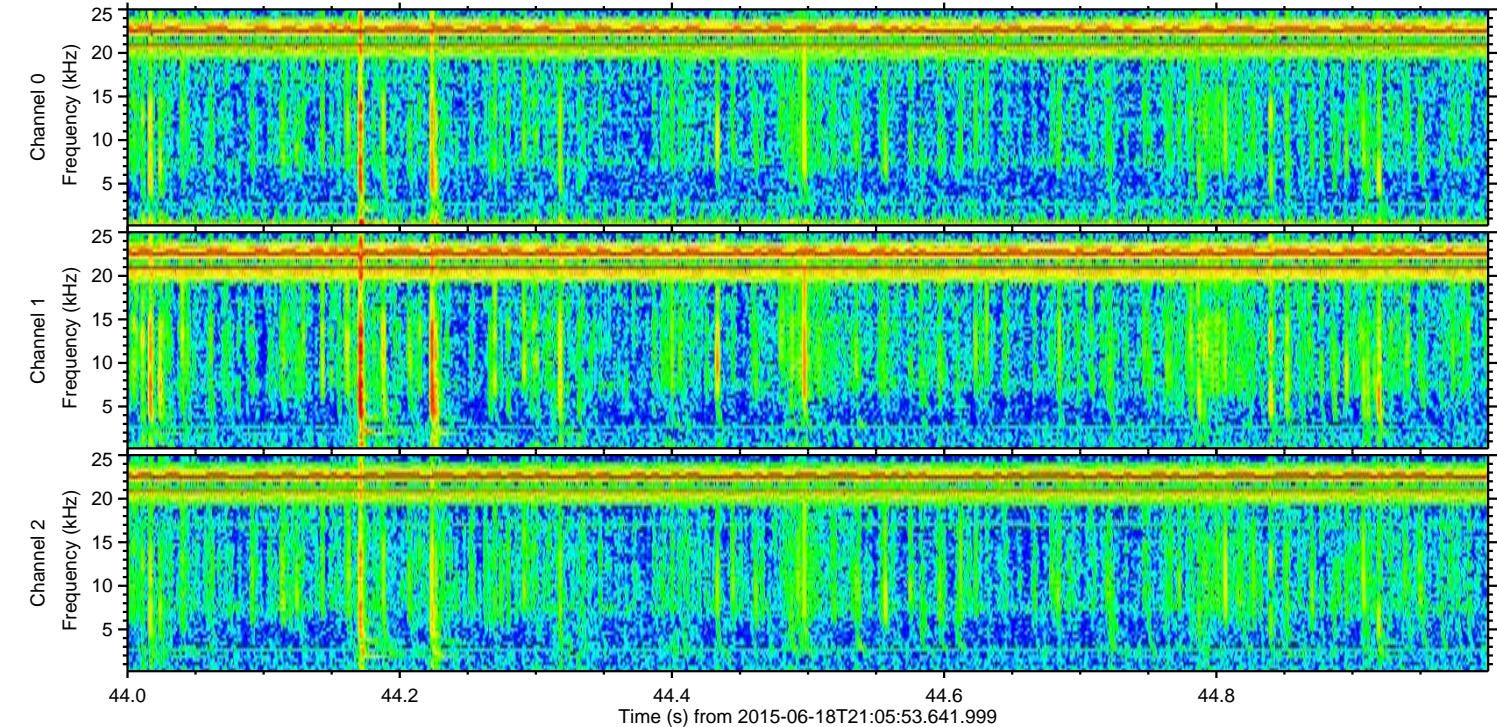
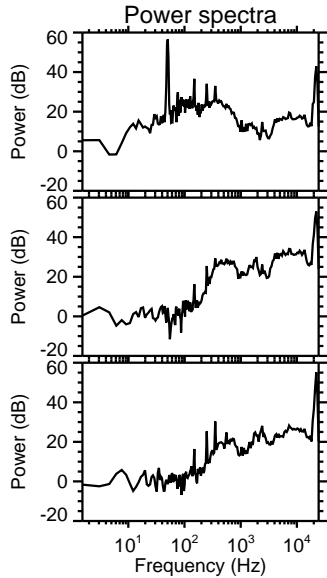
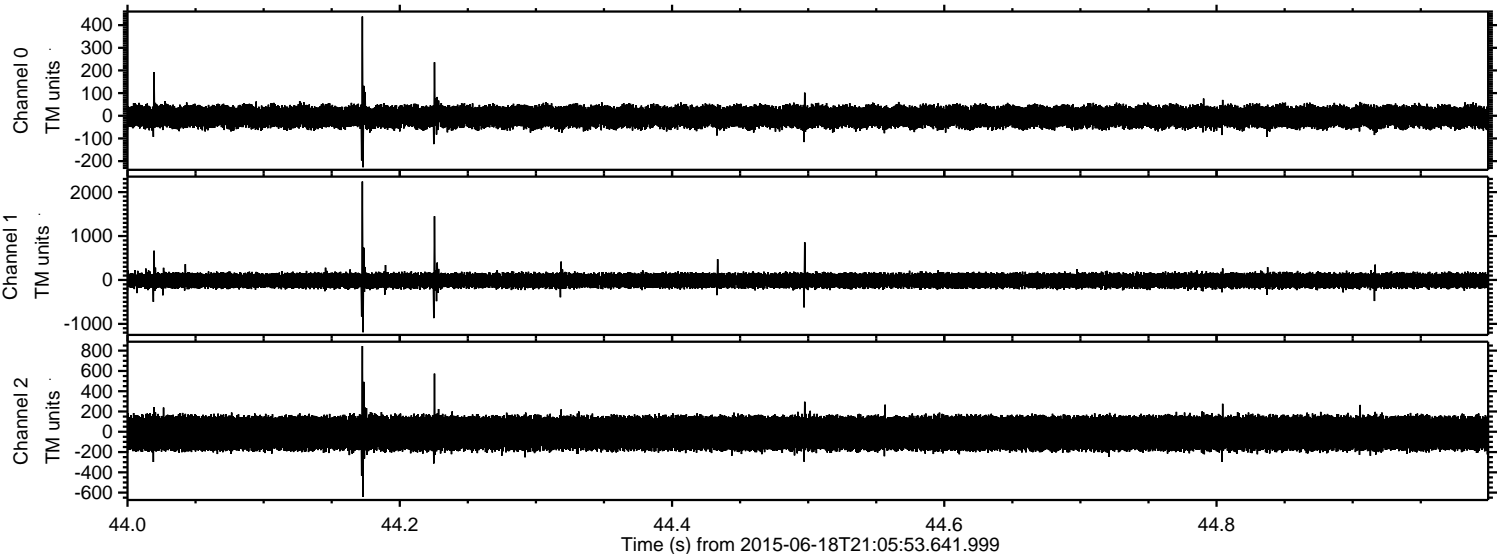



Processed Thu Jun 18 23:12:50 2015 by ELM ver.2012-10-06 from 001\_\_elm20150618\_210552\_\_dat00.bin

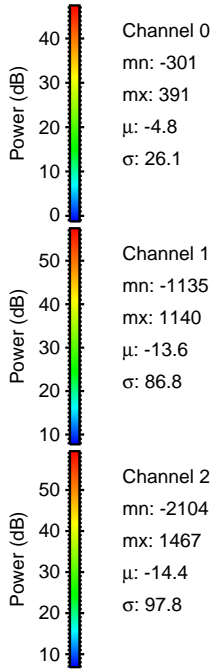
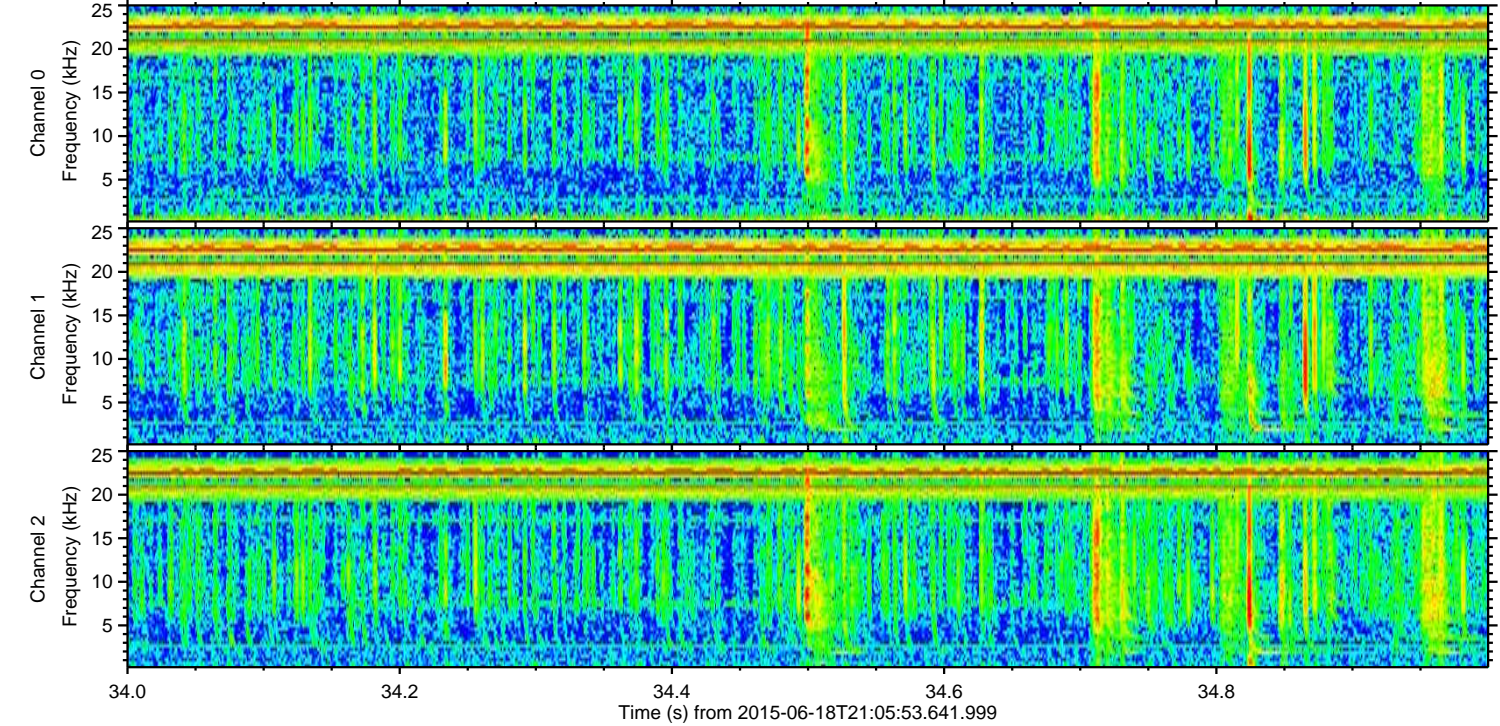
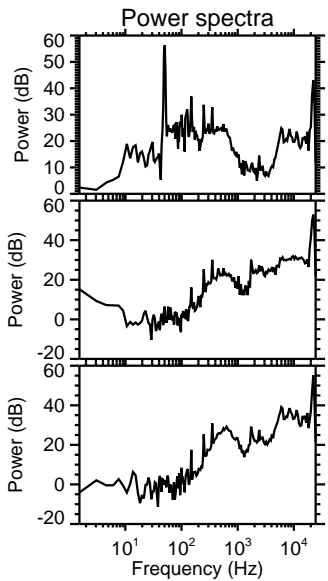
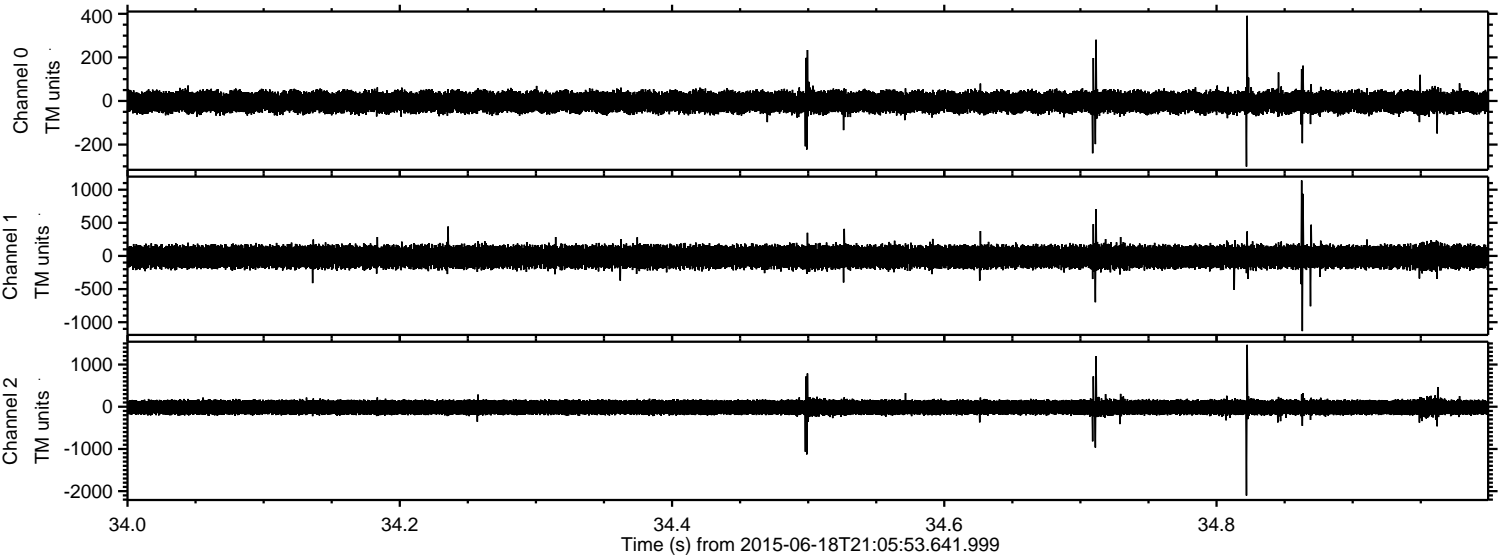



ELMAVAN 3D WAVEFORMS (Measured data sampled at 50 kHz) 51000 packets of 144 samples from 2015-06-18T21:05:53.641.999. Part 3/147

Processed Thu Jun 18 23:12:51 2015 by ELM ver.2012-10-06 from 001\_\_elm20150618\_210552\_\_dat00.bin

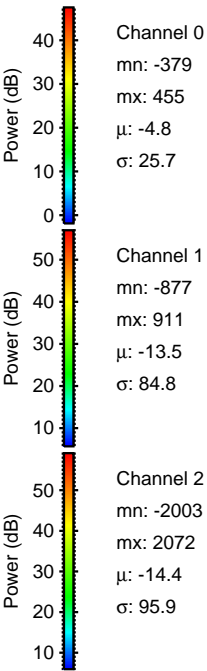
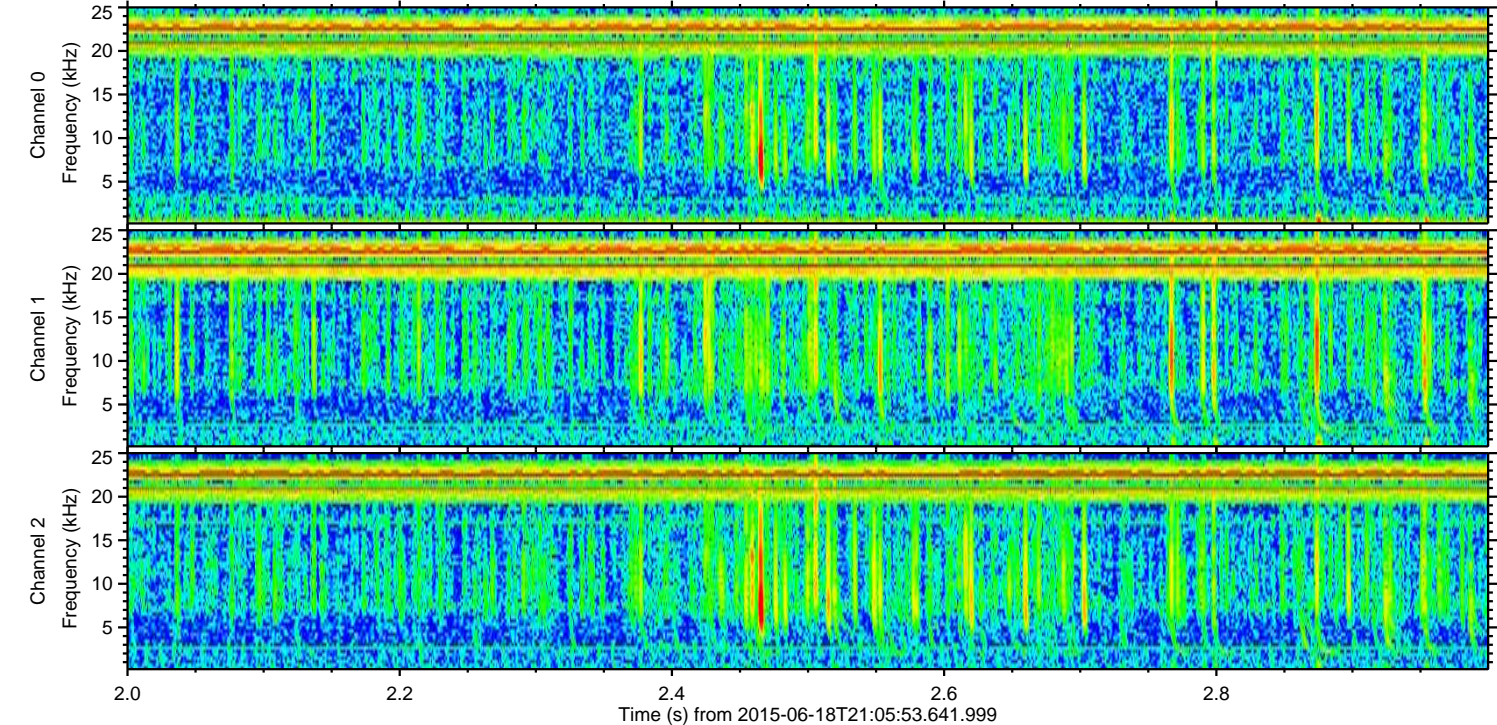
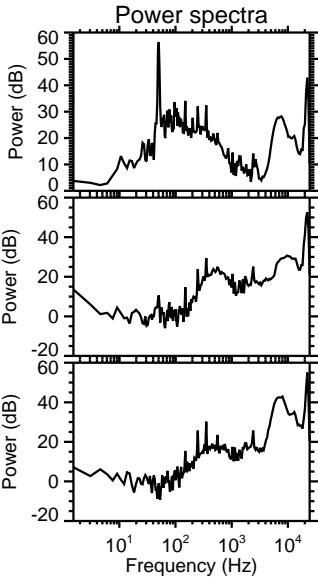
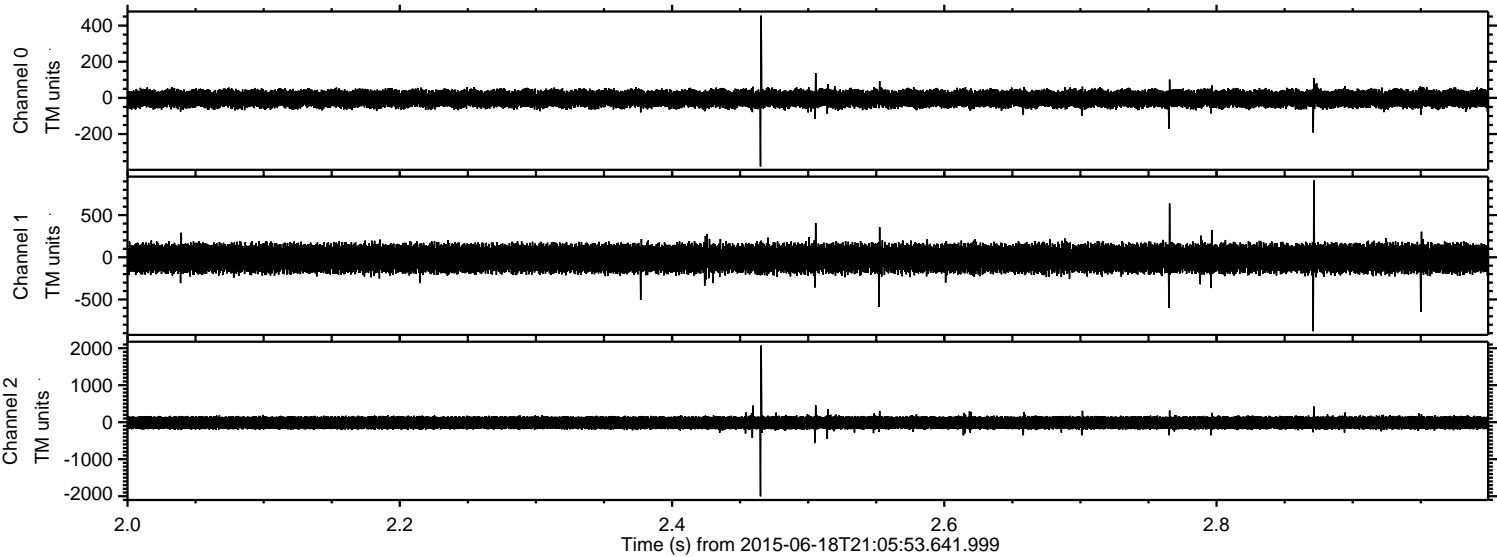

Channel 0  
mn: -379  
mx: 455  
 $\mu$ : -4.8  
 $\sigma$ : 25.7

Channel 1  
mn: -877  
mx: 911  
 $\mu$ : -13.5  
 $\sigma$ : 84.8

Channel 2  
mn: -2003  
mx: 2072  
 $\mu$ : -14.4  
 $\sigma$ : 95.9



Processed Thu Jun 18 23:12:53 2015 by ELM ver.2012-10-06 from 001\_\_elm20150618\_210552\_\_dat00.bin

