

ELMAVAN 3D WAVEFORMS (Measured data sampled at 50 kHz) 51000 packets of 144 samples from 2015-06-18T16:05:41.821.000.

Processed Thu Jun 18 18:12:28 2015 by ELM ver.2012-10-06 from 001__elm20150618_160540__dat00.bin

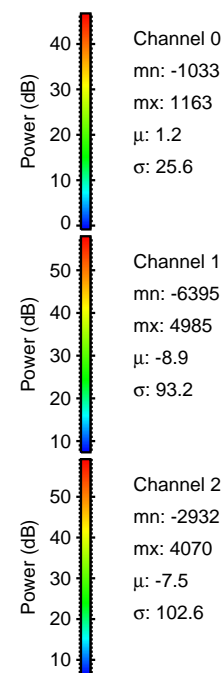
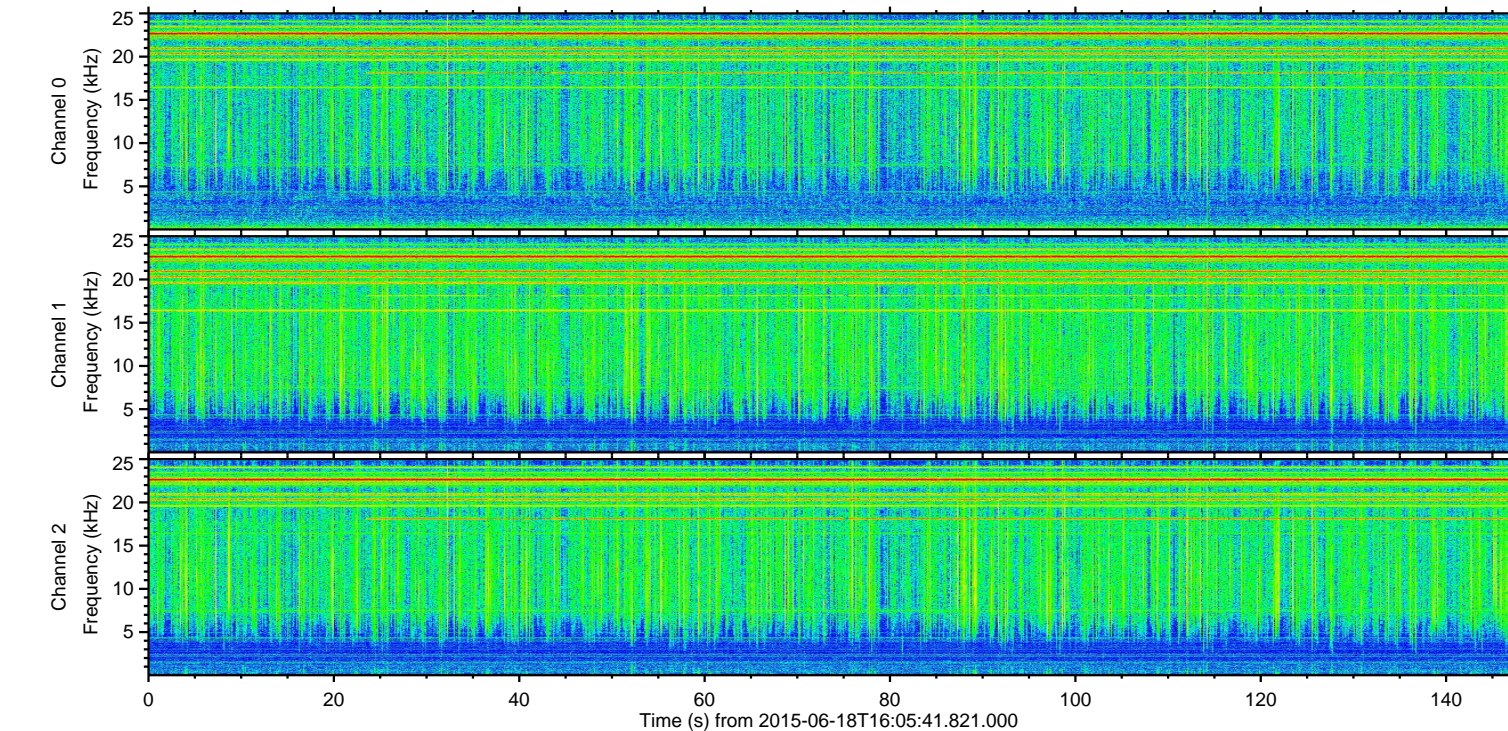
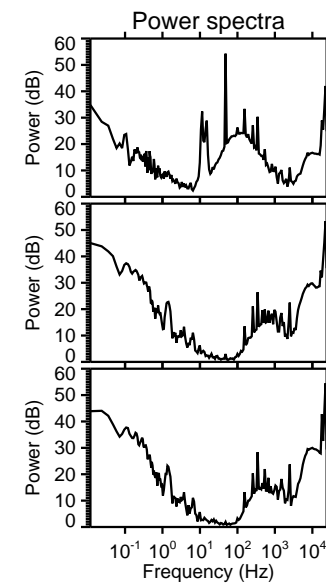
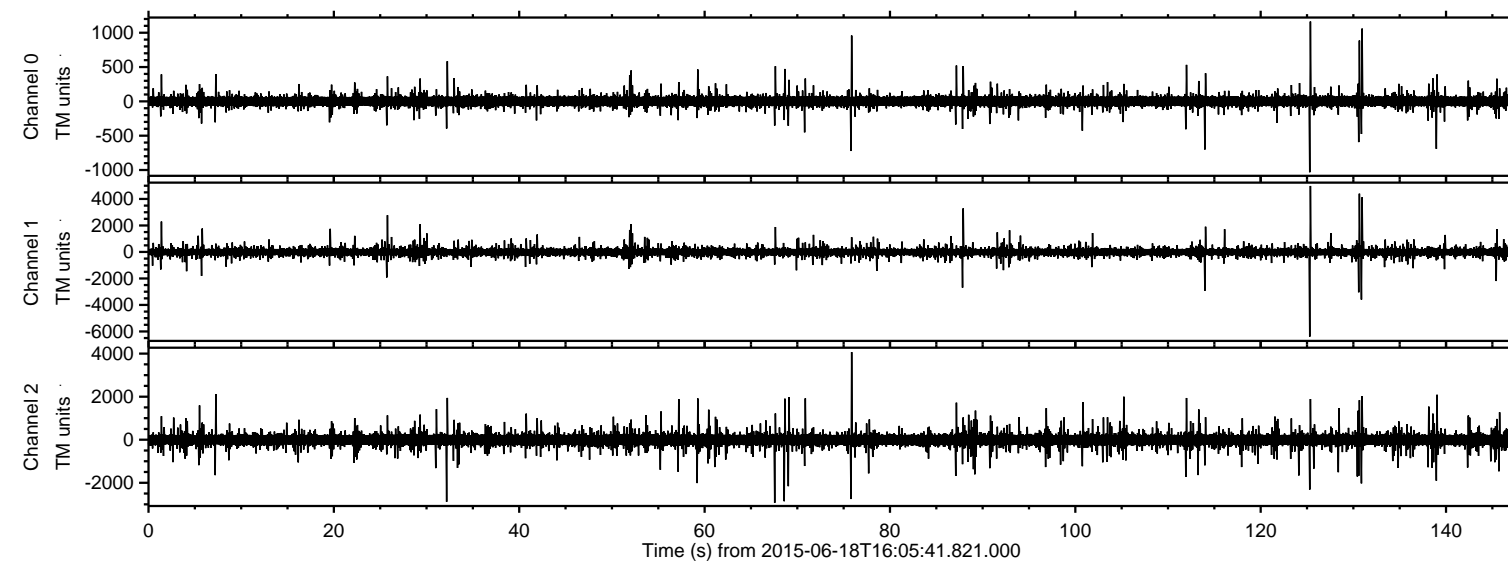

ELMAVAN 3D WAVEFORMS (Measured data sampled at 50 kHz) 51000 packets of 144 samples from 2015-06-18T16:05:41.821.000. Part 126/147

Processed Thu Jun 18 18:12:48 2015 by ELM ver.2012-10-06 from 001__elm20150618_160540__dat00.bin

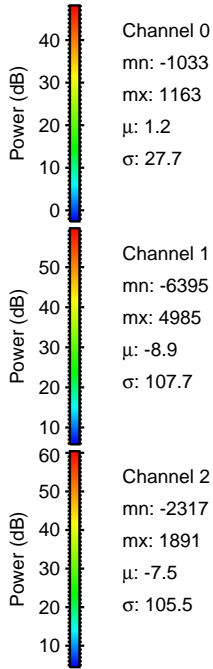
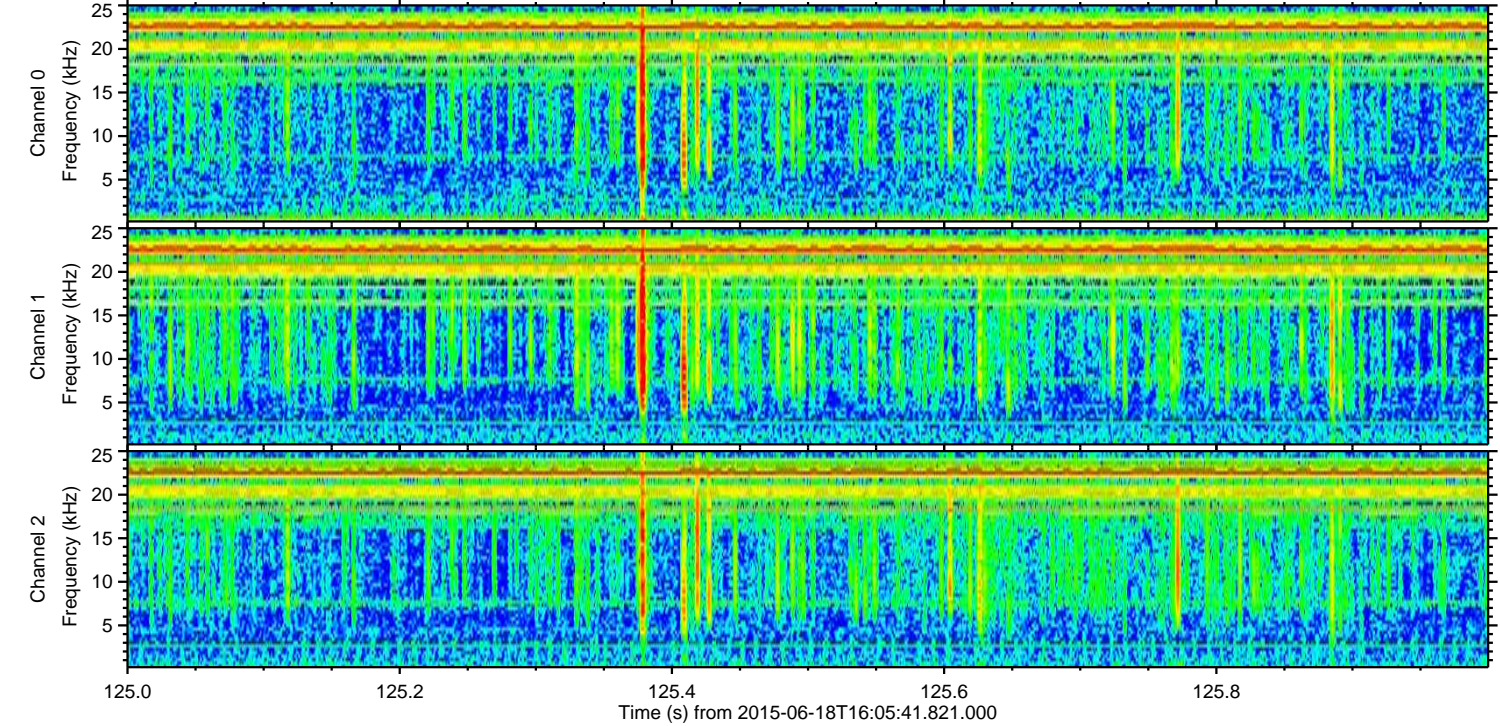
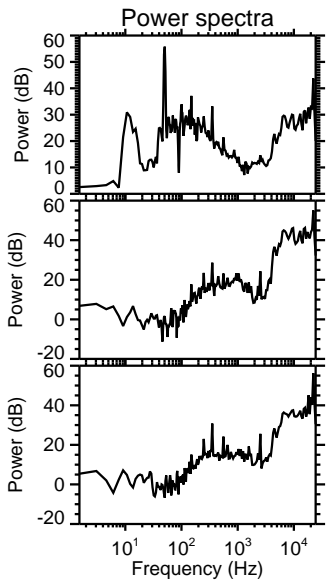
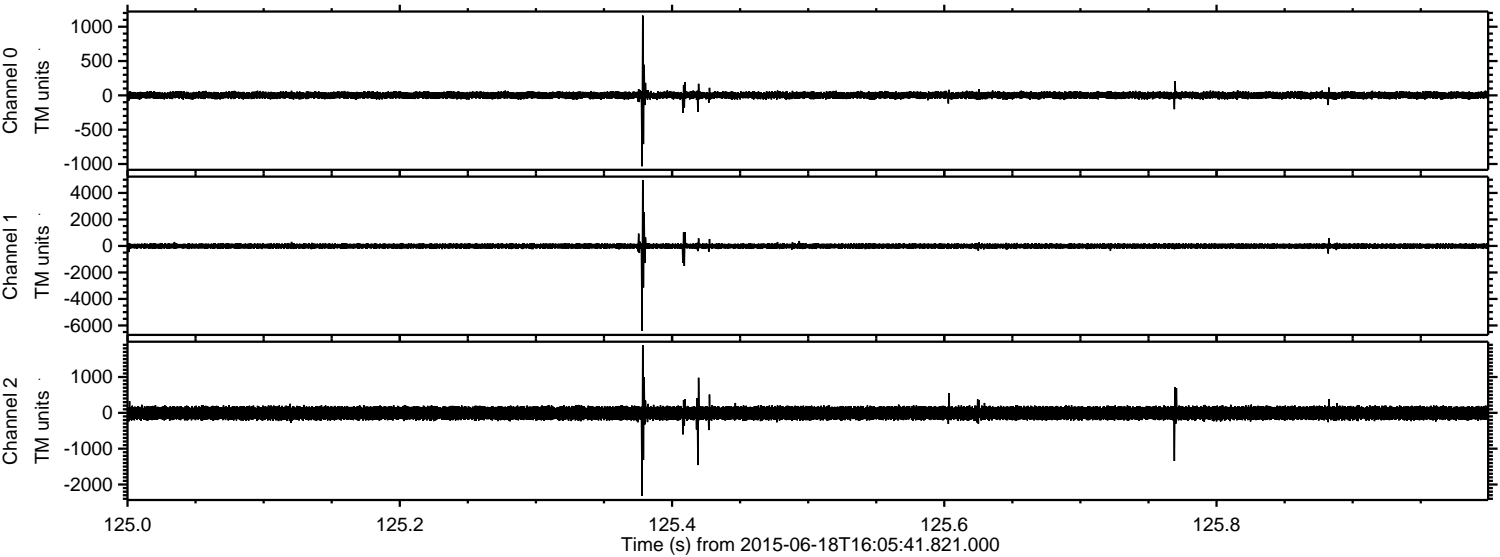

ELMAVAN 3D WAVEFORMS (Measured data sampled at 50 kHz) 51000 packets of 144 samples from 2015-06-18T16:05:41.821.000. Part 131/147

Processed Thu Jun 18 18:12:49 2015 by ELM ver.2012-10-06 from 001__elm20150618_160540__dat00.bin

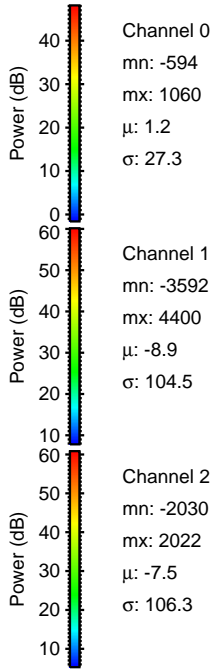
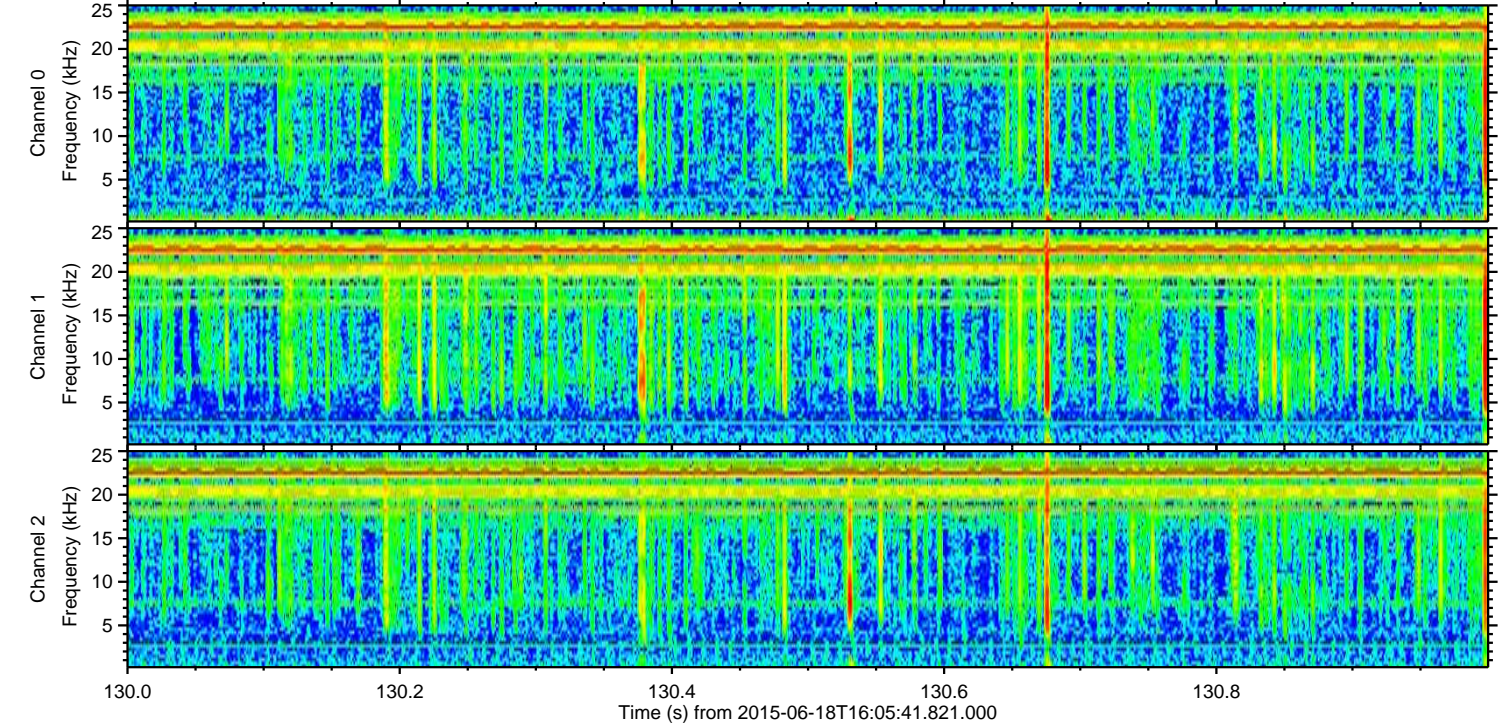
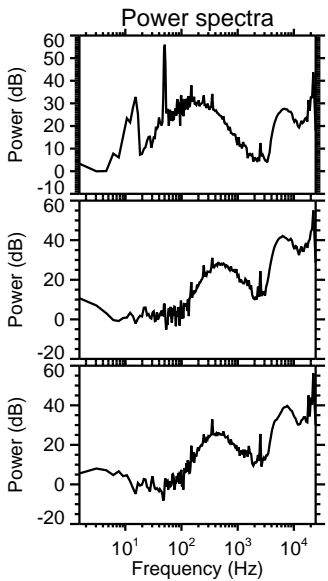
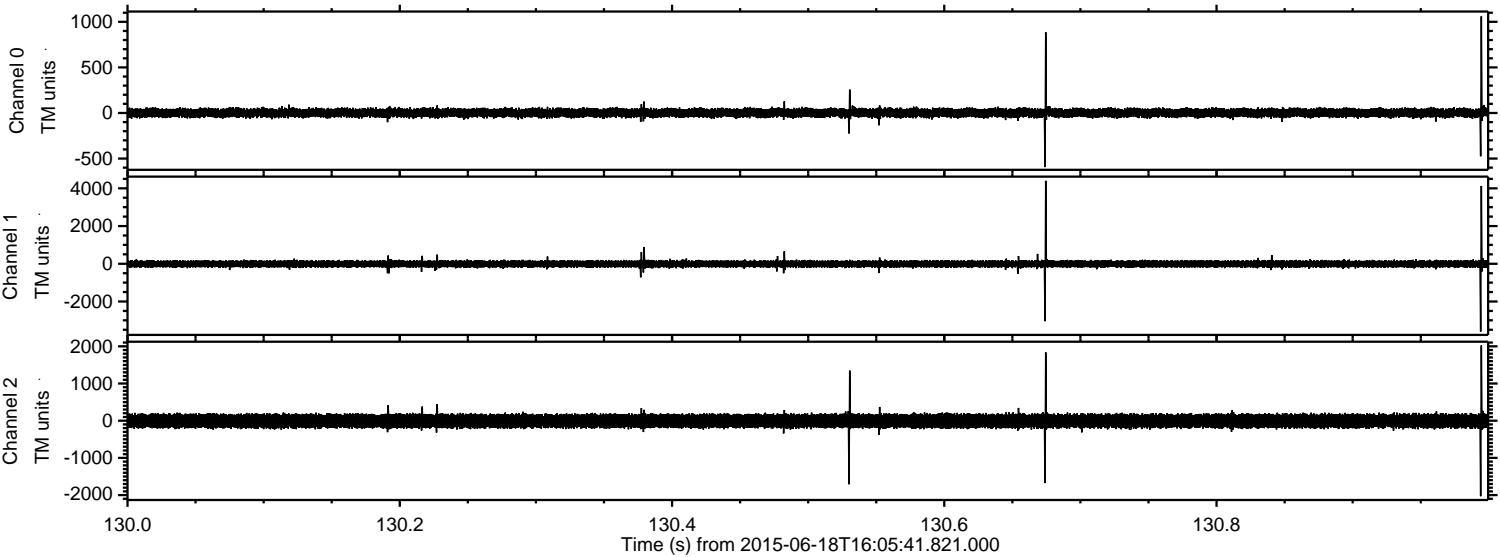

ELMAVAN 3D WAVEFORMS (Measured data sampled at 50 kHz) 51000 packets of 144 samples from 2015-06-18T16:05:41.821.000. Part 76/147

Processed Thu Jun 18 18:12:50 2015 by ELM ver.2012-10-06 from 001__elm20150618_160540__dat00.bin

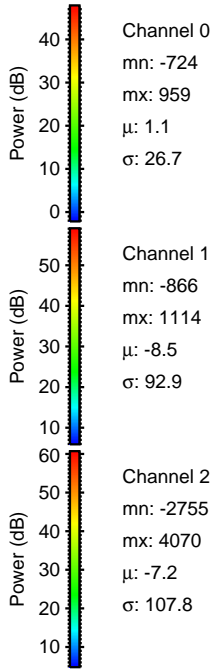
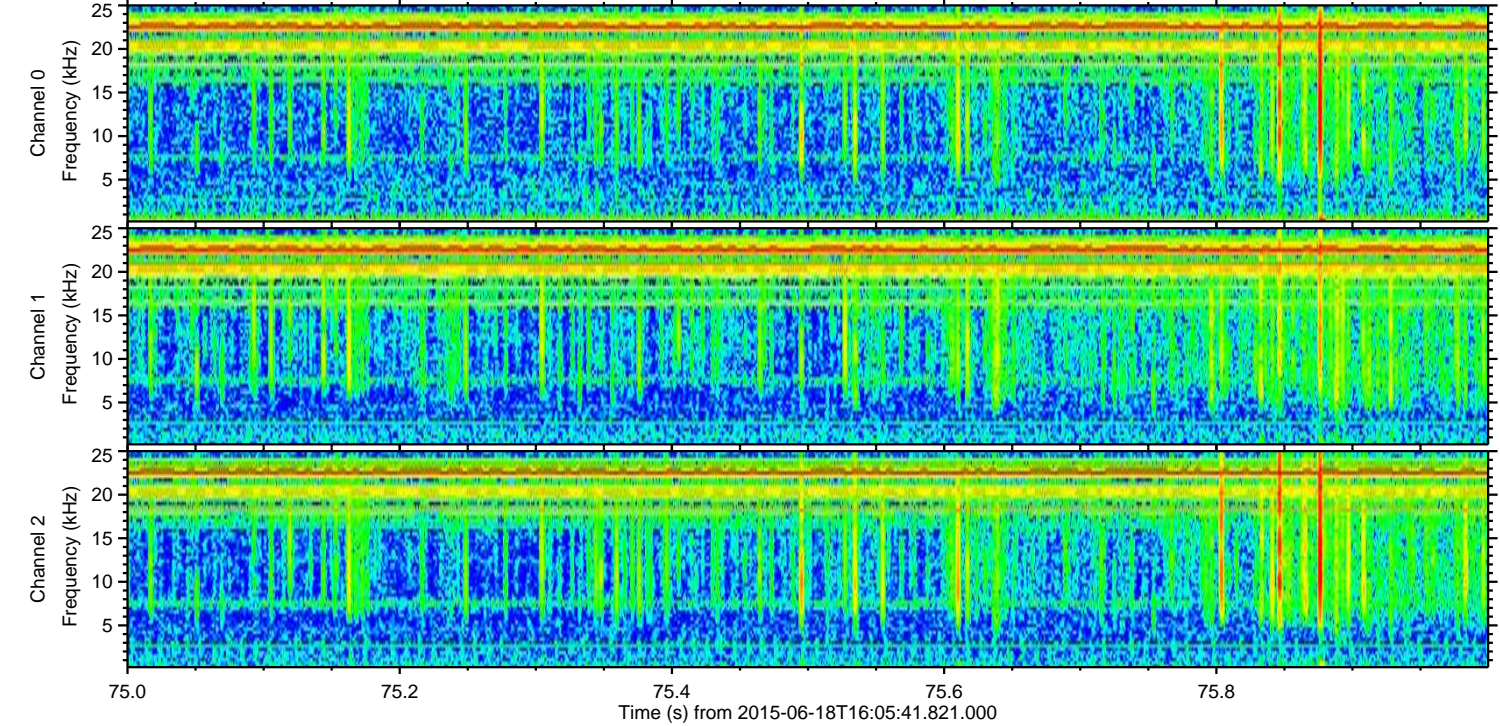
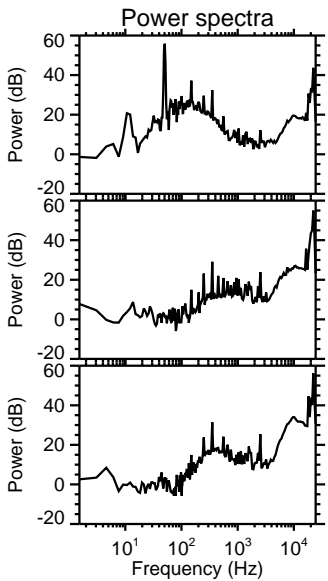
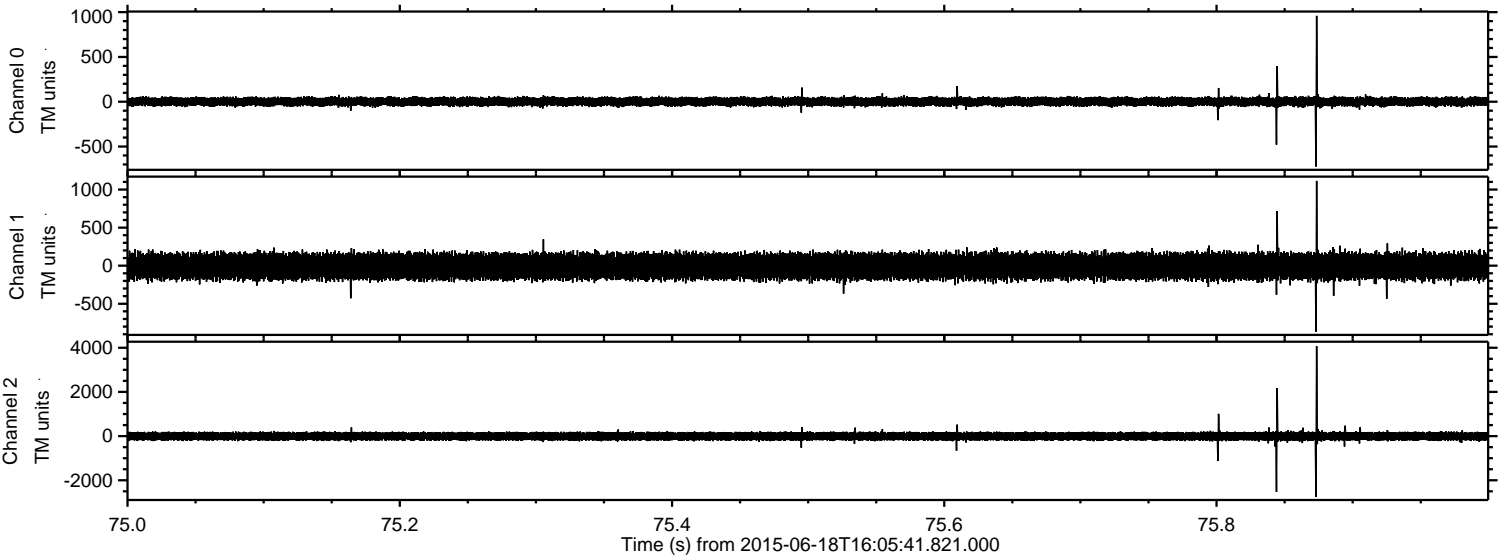

Processed Thu Jun 18 18:12:52 2015 by ELM ver.2012-10-06 from 001__elm20150618_160540__dat00.bin

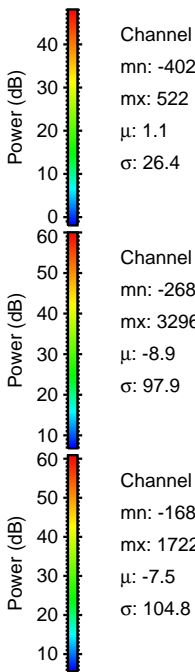
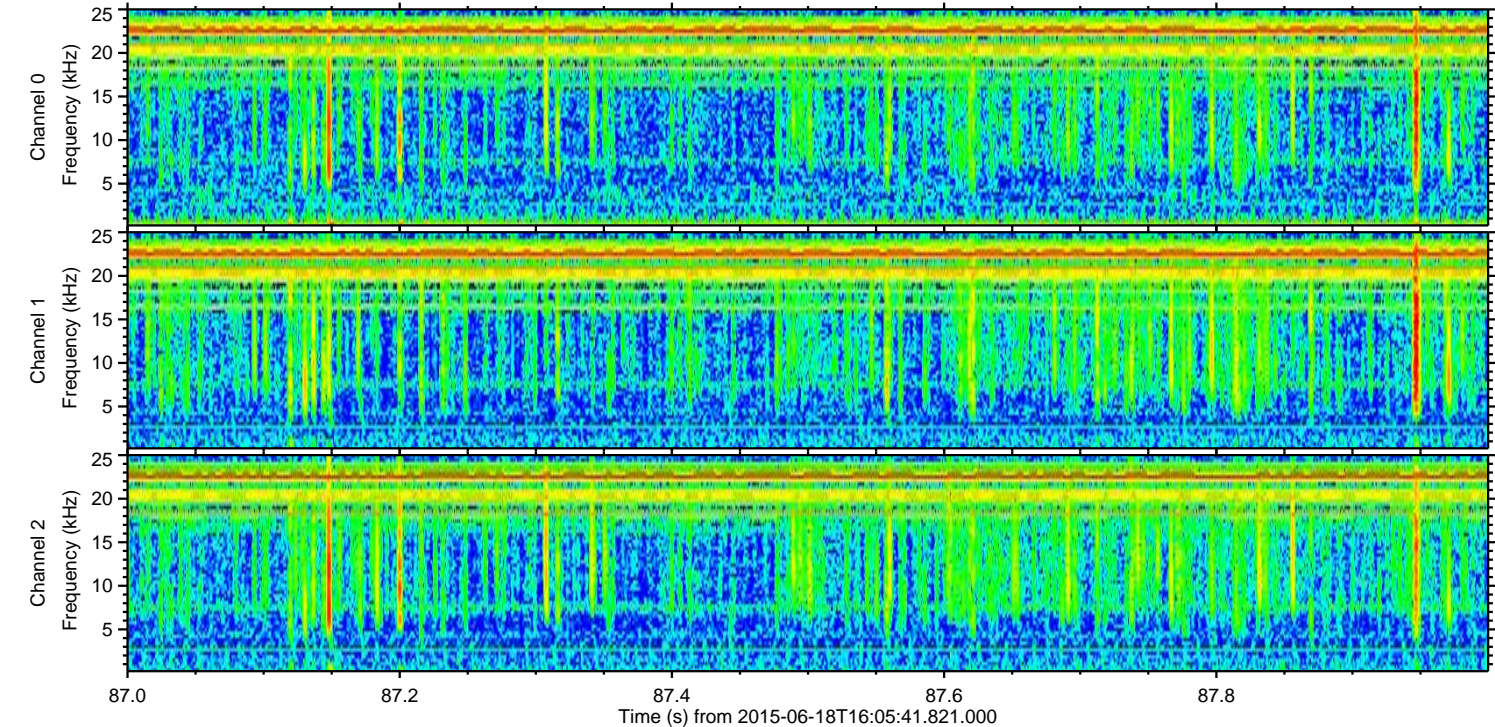
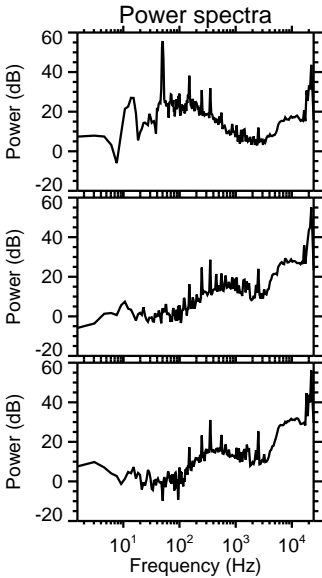
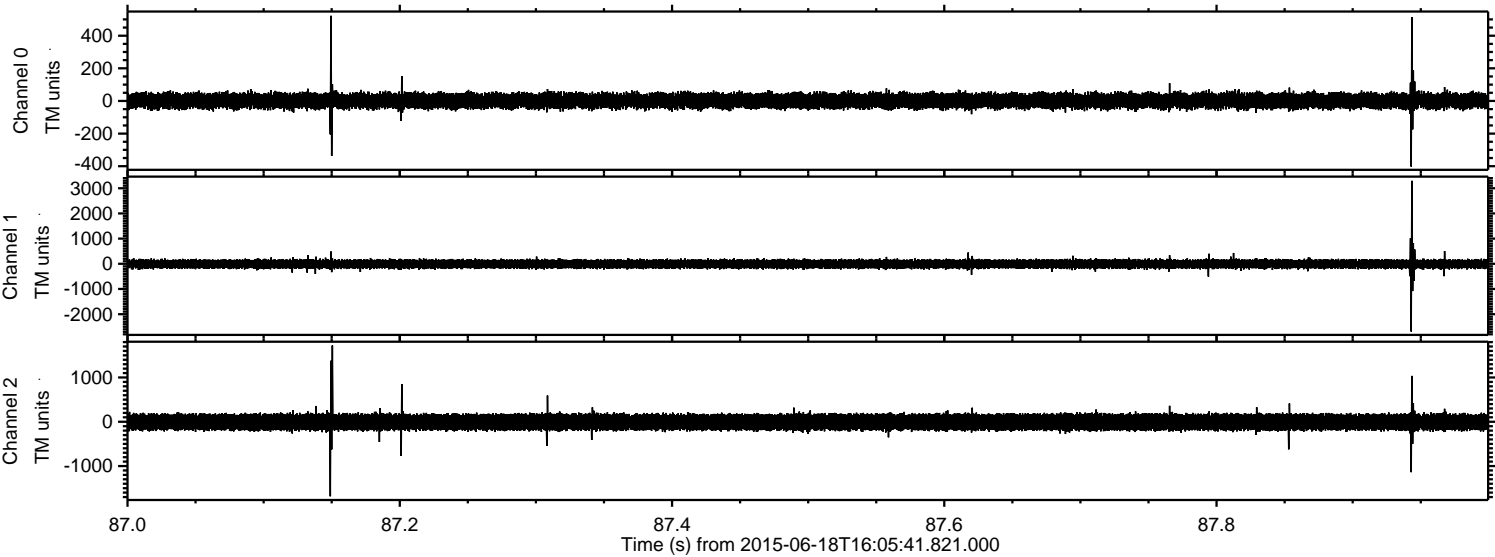

Processed Thu Jun 18 18:12:54 2015 by ELM ver.2012-10-06 from 001__elm20150618_160540__dat00.bin

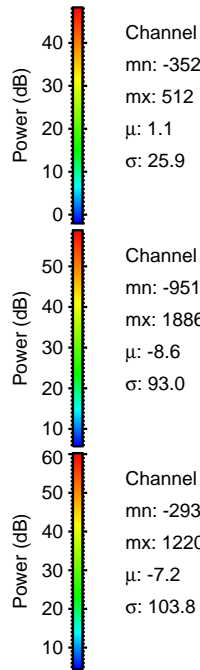
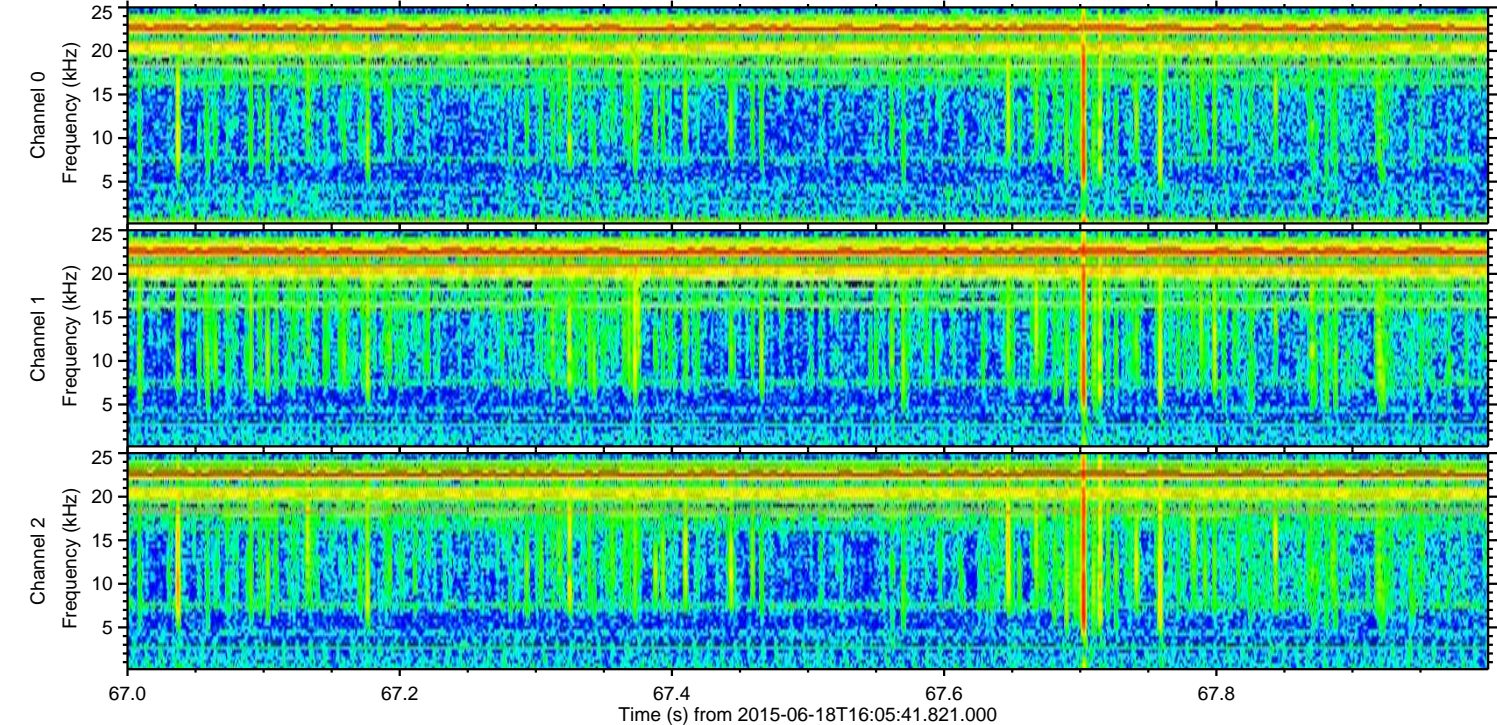
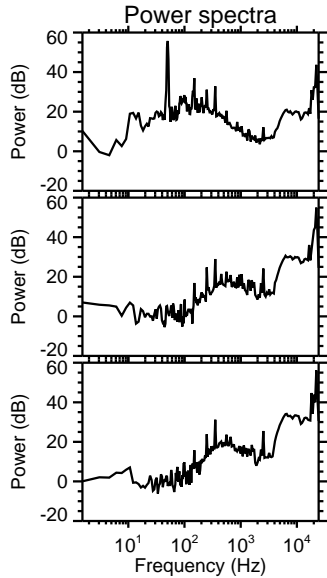
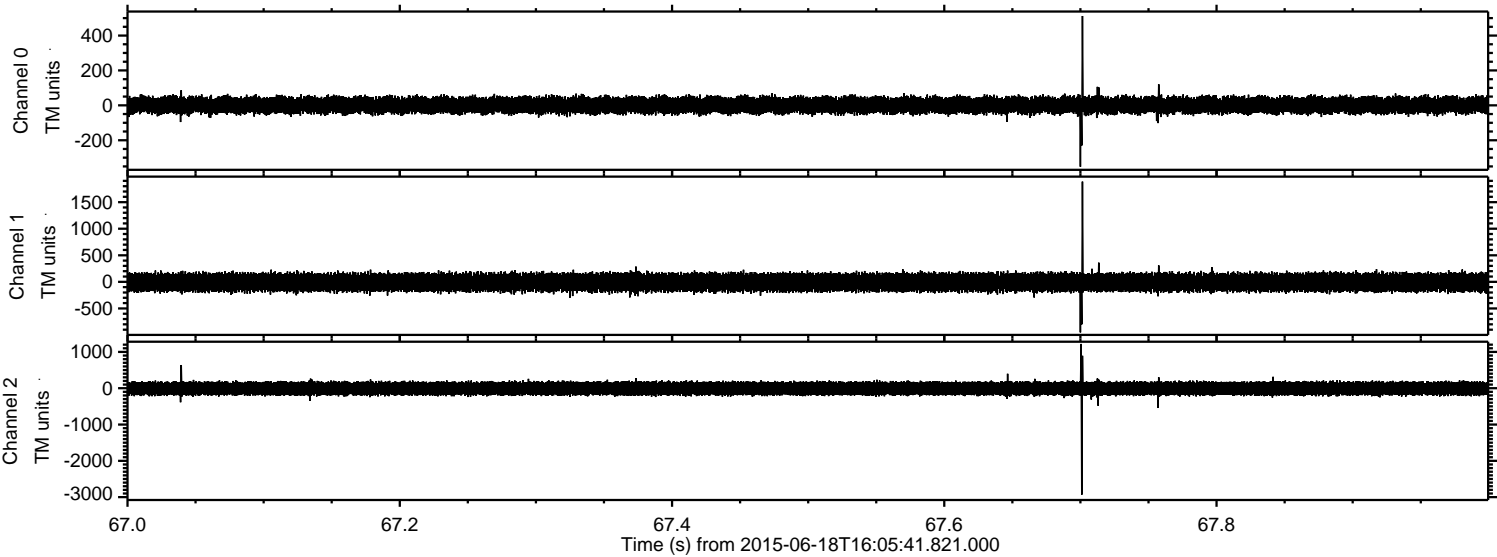

Channel 0
mn: -352
mx: 512
 μ : 1.1
 σ : 25.9

Channel 1
mn: -951
mx: 1886
 μ : -8.6
 σ : 93.0

Channel 2
mn: -2932
mx: 1220
 μ : -7.2
 σ : 103.8

ELMAVAN 3D WAVEFORMS (Measured data sampled at 50 kHz) 51000 packets of 144 samples from 2015-06-18T16:05:41.821.000. Part 115/147

Processed Thu Jun 18 18:12:56 2015 by ELM ver.2012-10-06 from 001__elm20150618_160540__dat00.bin

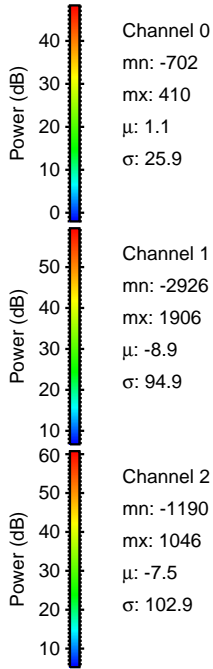
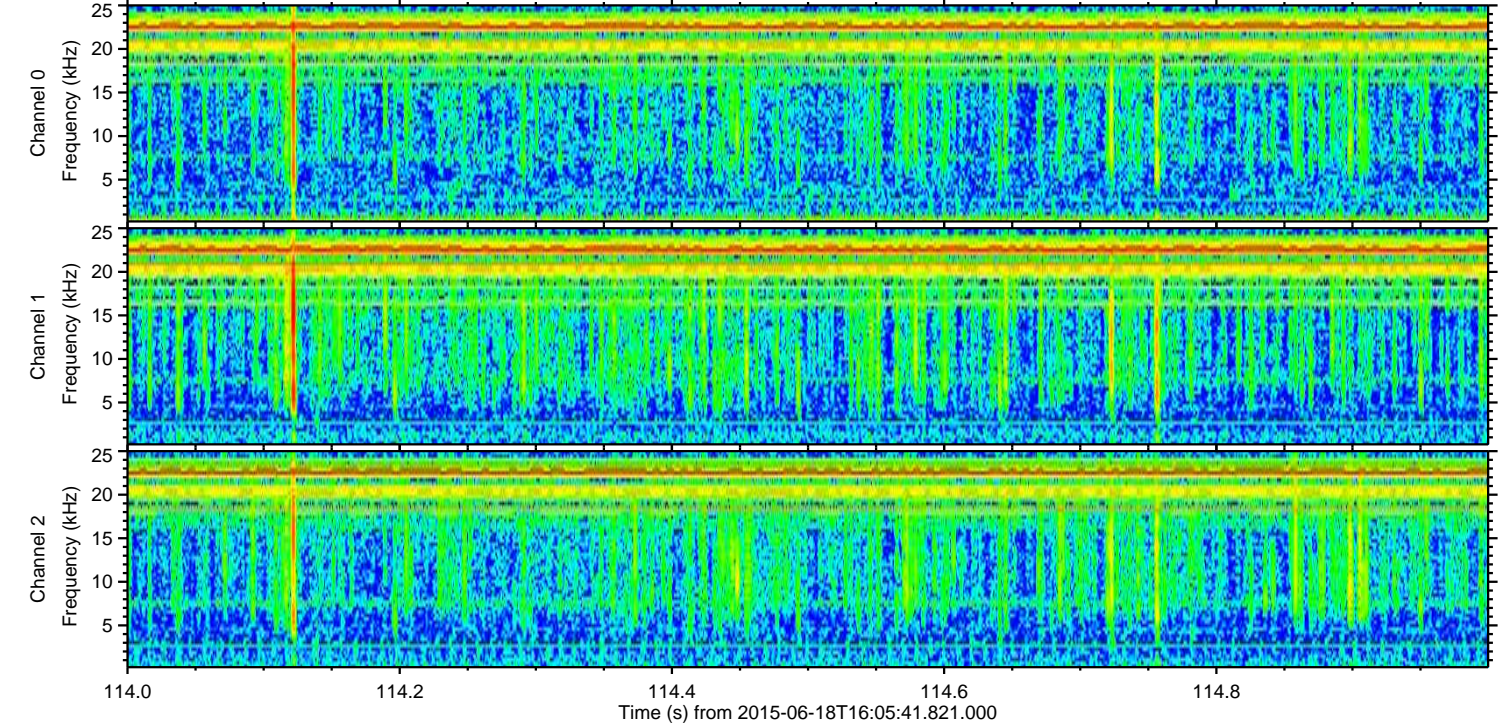
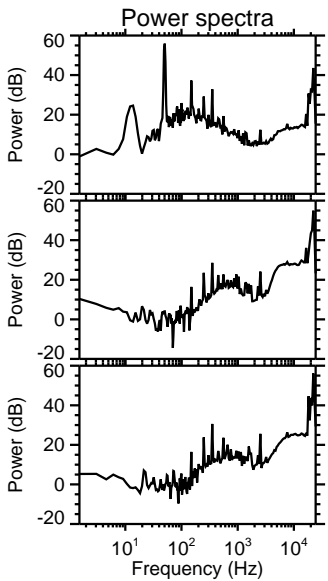
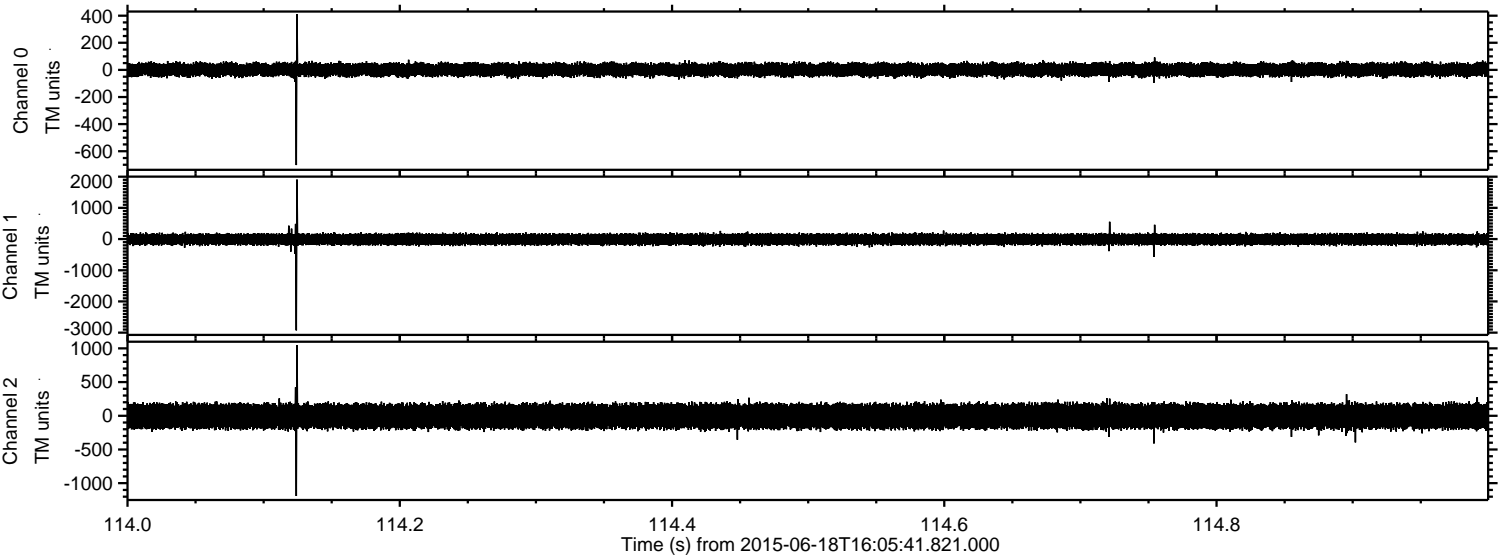

Channel 0
mn: -702
mx: 410
 μ : 1.1
 σ : 25.9

Channel 1
mn: -2926
mx: 1906
 μ : -8.9
 σ : 94.9

Channel 2
mn: -1190
mx: 1046
 μ : -7.5
 σ : 102.9

Processed Thu Jun 18 18:12:57 2015 by ELM ver.2012-10-06 from 001__elm20150618_160540__dat00.bin

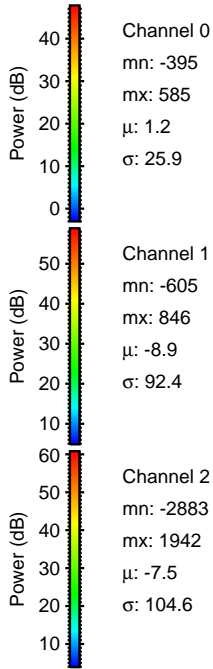
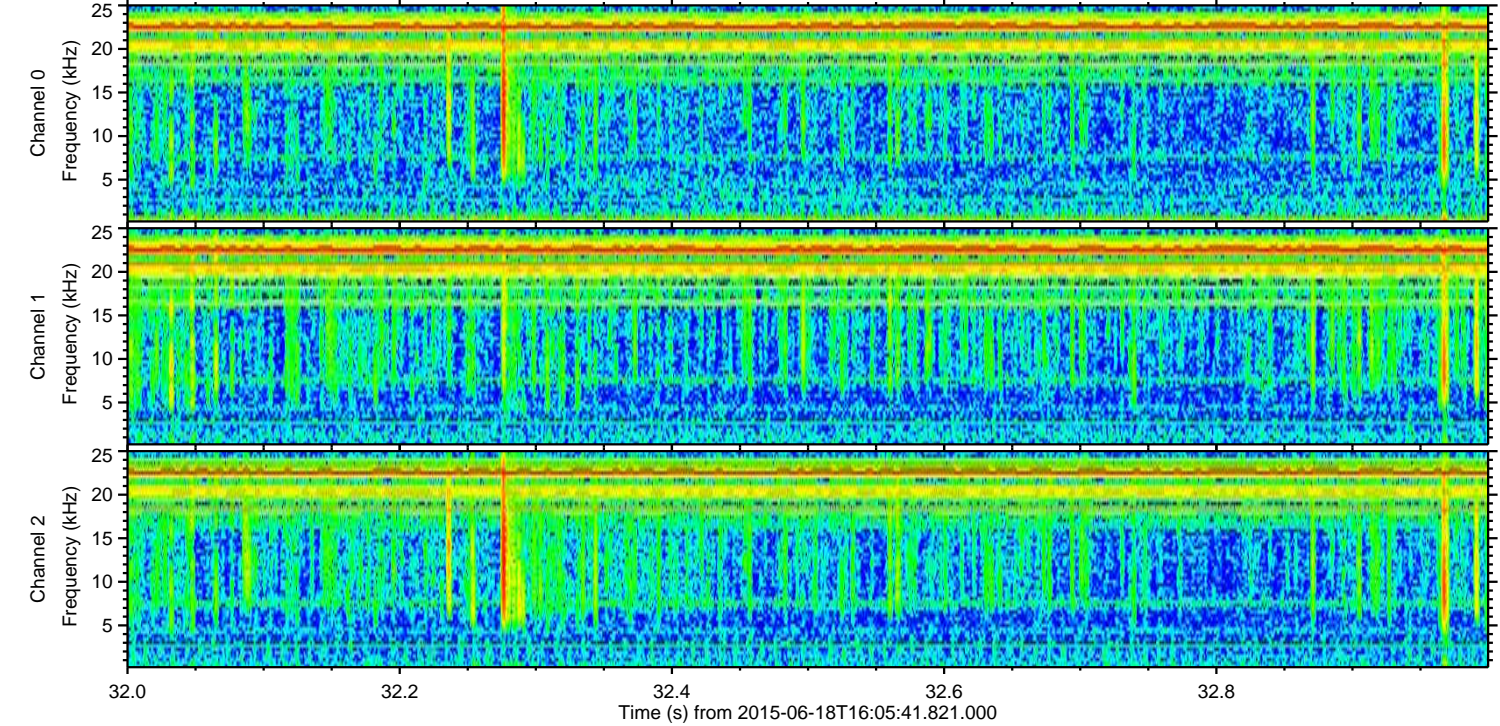
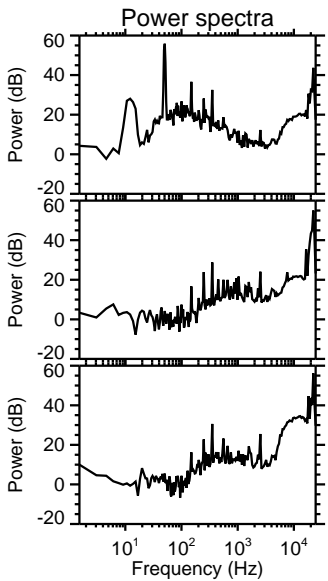
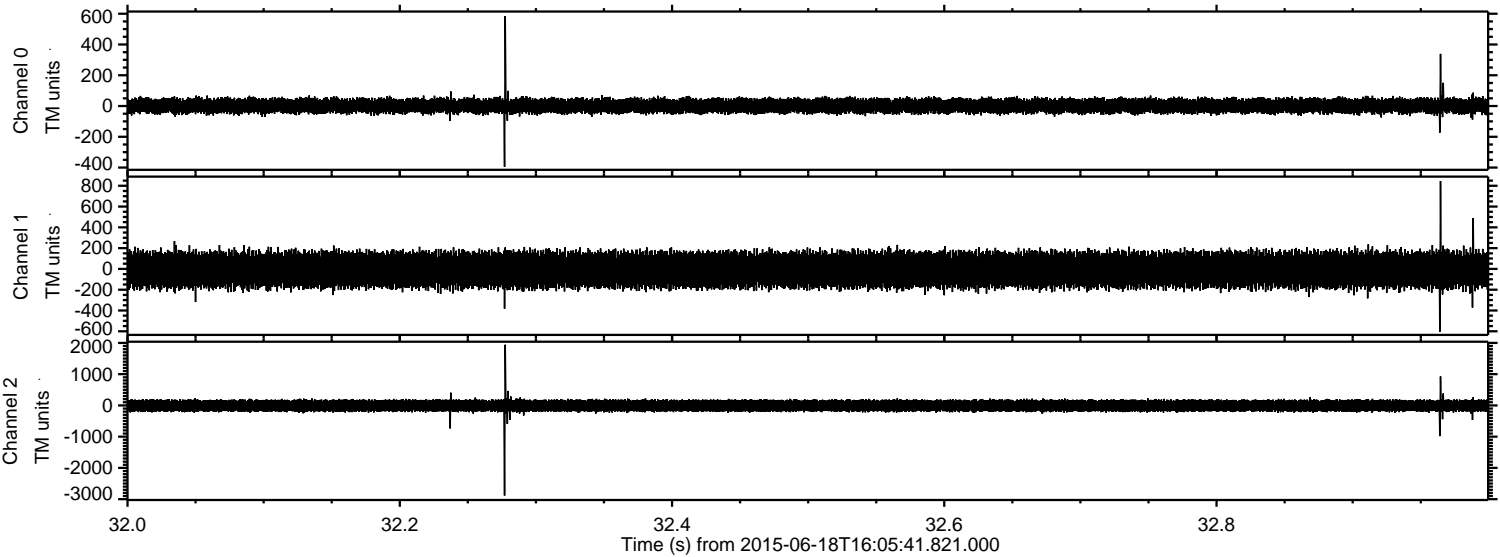

Processed Thu Jun 18 18:12:59 2015 by ELM ver.2012-10-06 from 001__elm20150618_160540__dat00.bin

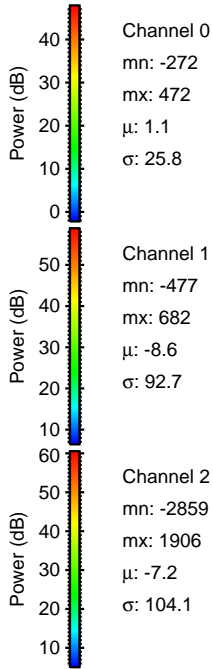
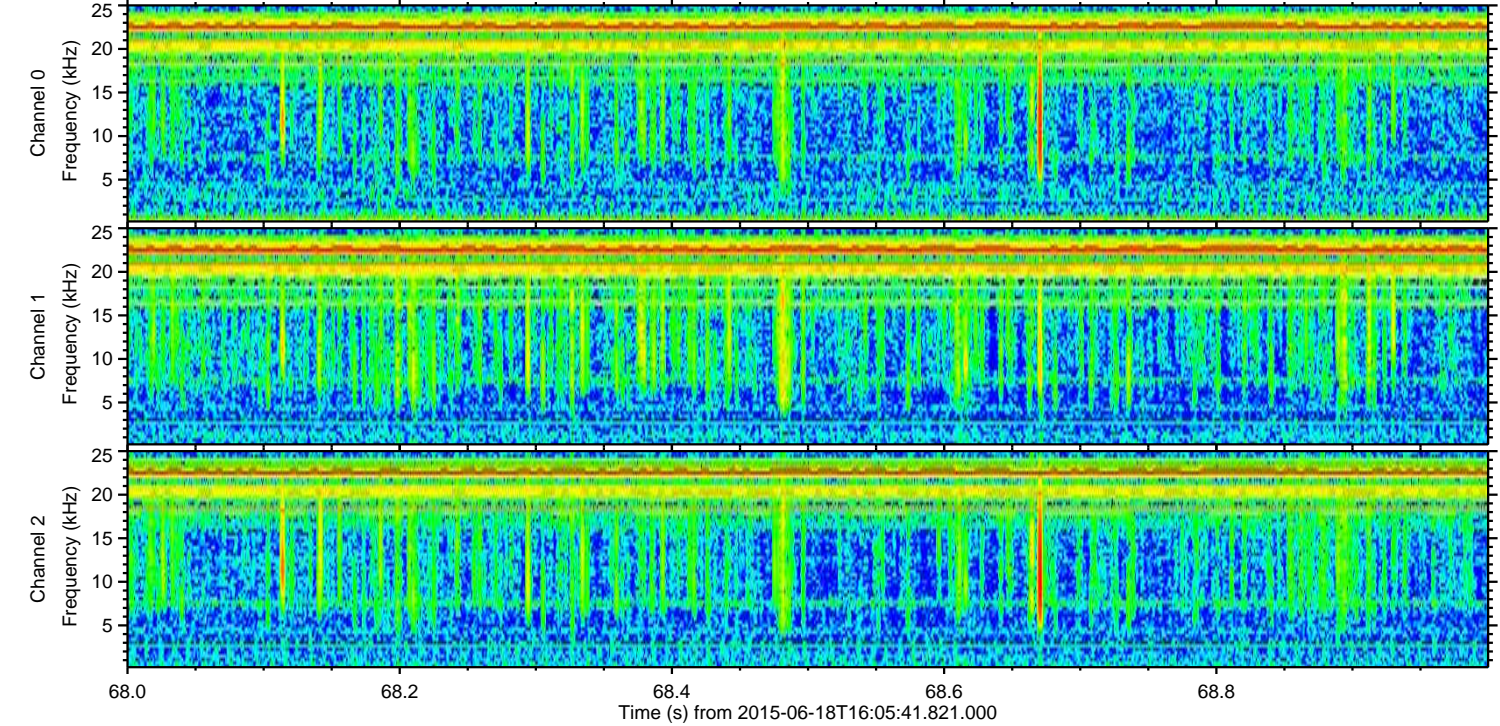
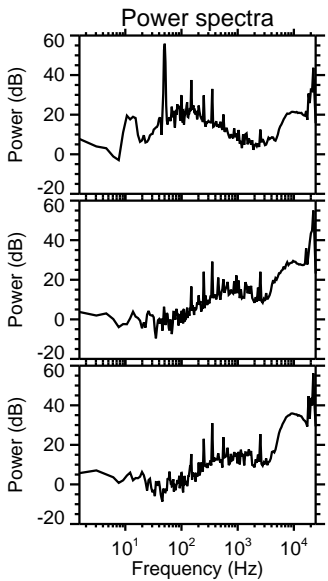
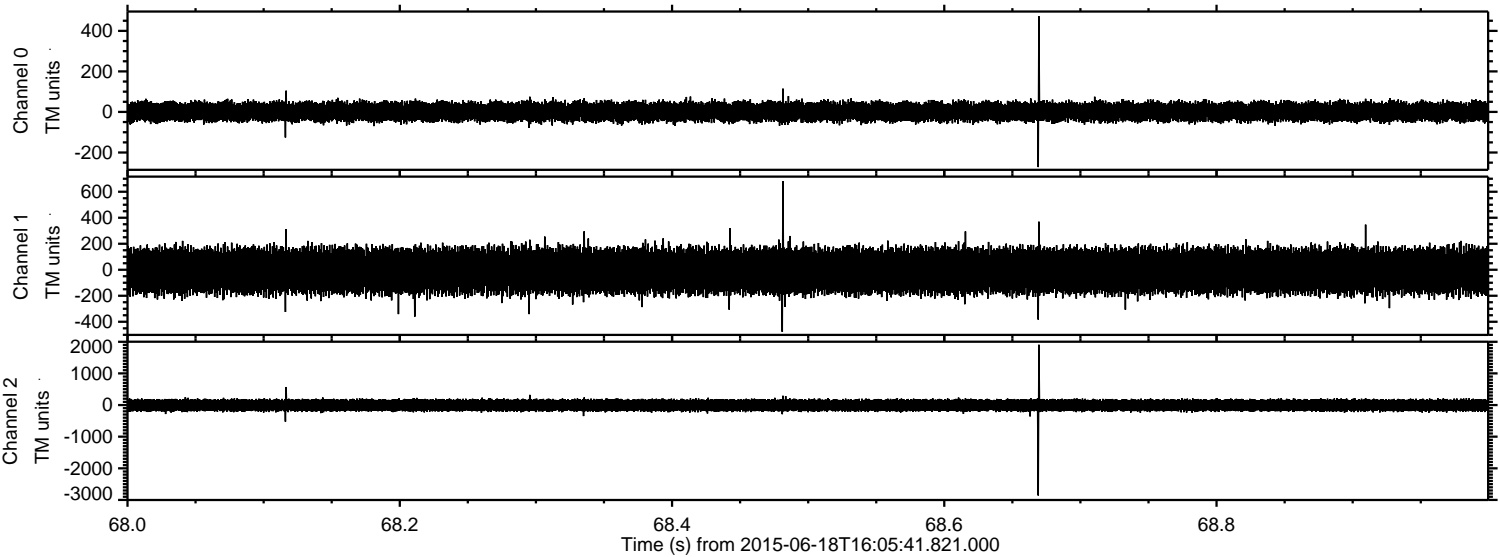

Processed Thu Jun 18 18:13:01 2015 by ELM ver.2012-10-06 from 001__elm20150618_160540__dat00.bin

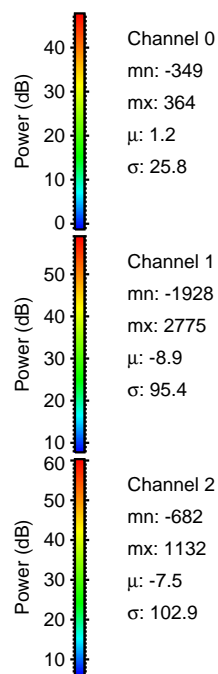
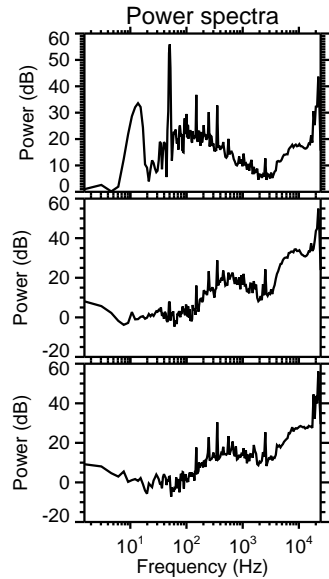
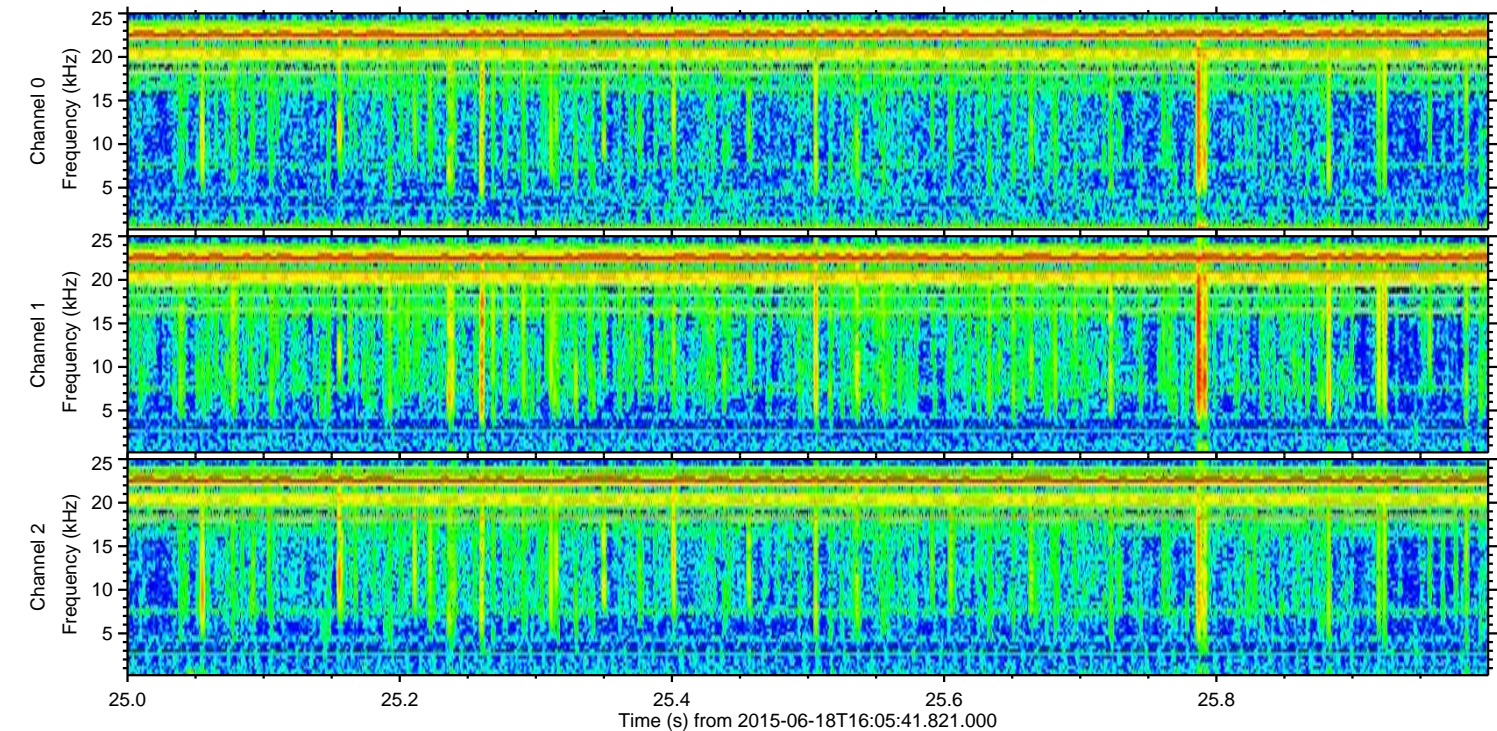
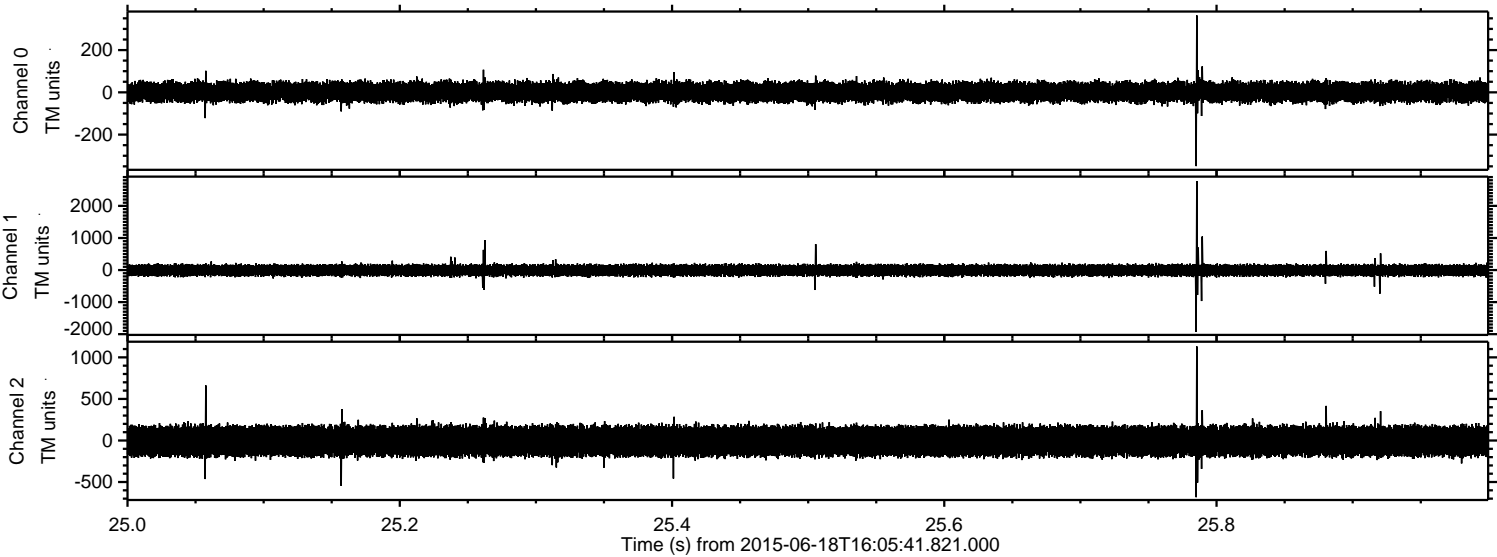

Processed Thu Jun 18 18:13:02 2015 by ELM ver.2012-10-06 from 001__elm20150618_160540__dat00.bin

