

# ELMAVAN 3D WAVEFORMS (Measured data sampled at 50 kHz) 51000 packets of 144 samples from 2015-06-18T15:45:41.023.999.

Processed Thu Jun 18 17:51:50 2015 by ELM ver.2012-10-06 from 001\_\_elm20150618\_154540\_\_dat00.bin

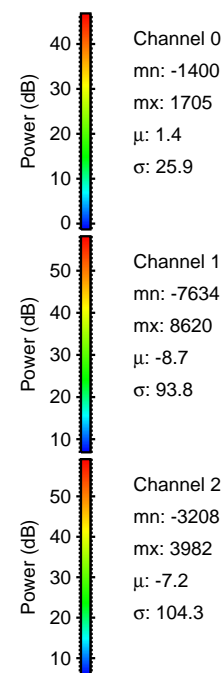

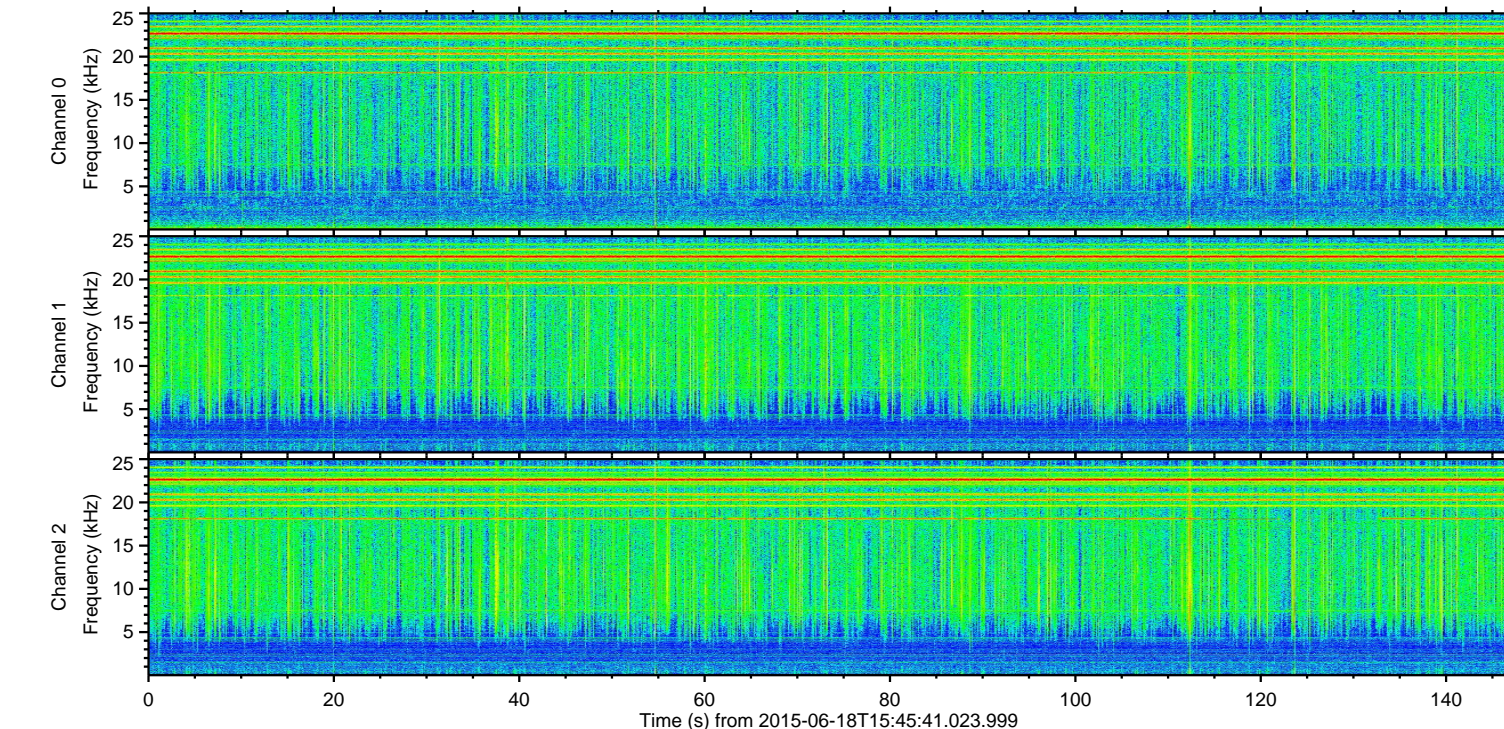
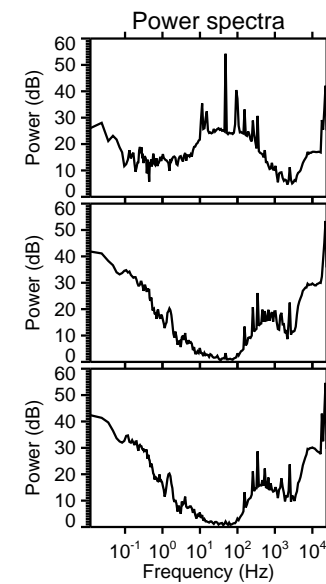
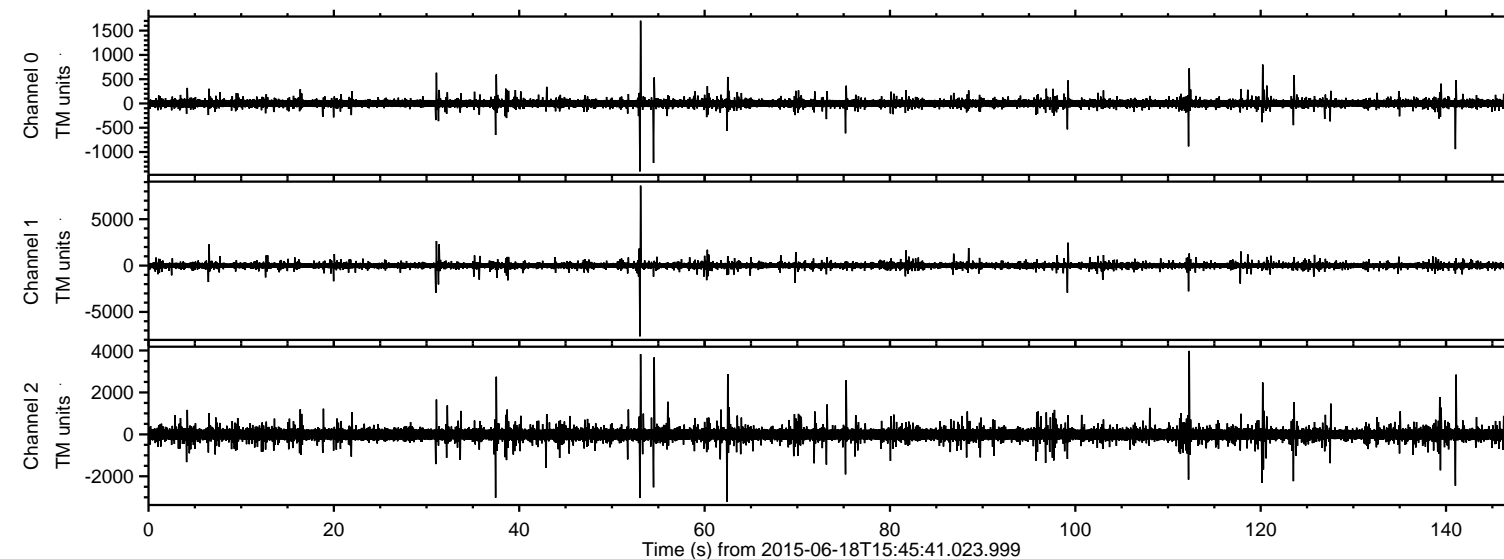

Processed Thu Jun 18 17:52:12 2015 by ELM ver.2012-10-06 from 001\_\_elm20150618\_154540\_\_dat00.bin

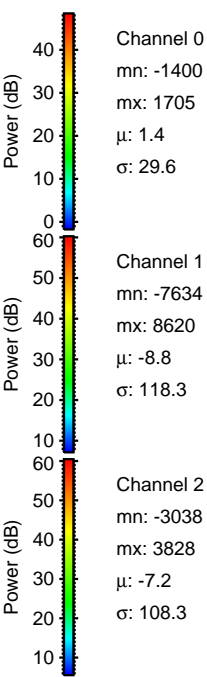
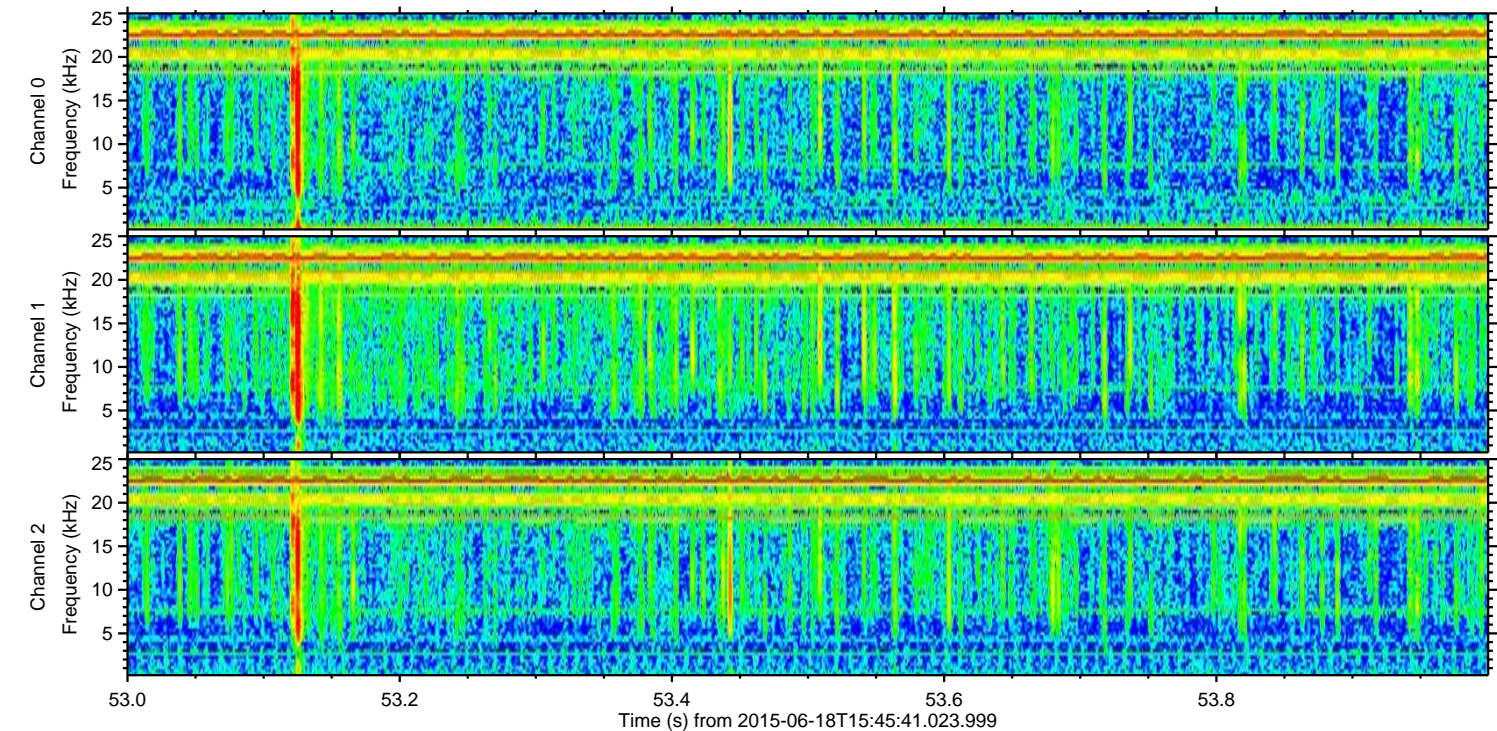
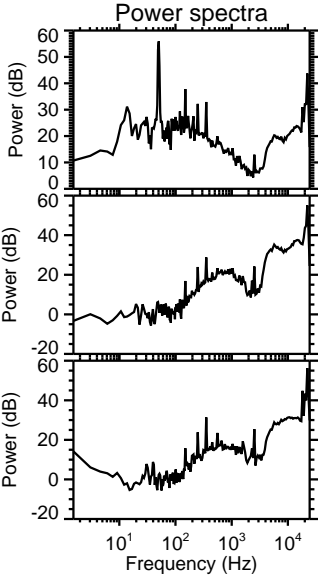
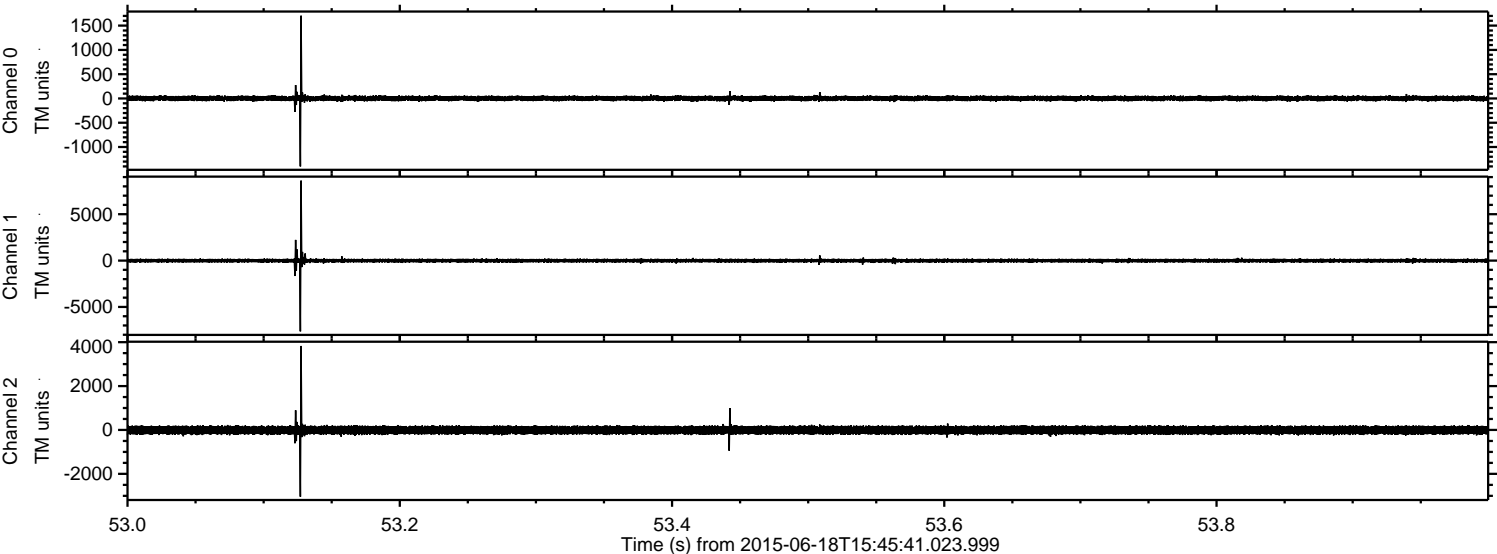

Channel 0  
mn: -1400  
mx: 1705  
 $\mu$ : 1.4  
 $\sigma$ : 29.6

Channel 1  
mn: -7634  
mx: 8620  
 $\mu$ : -8.8  
 $\sigma$ : 118.3

Channel 2  
mn: -3038  
mx: 3828  
 $\mu$ : -7.2  
 $\sigma$ : 108.3



ELMAVAN 3D WAVEFORMS (Measured data sampled at 50 kHz) 51000 packets of 144 samples from 2015-06-18T15:45:41.023.999. Part 113/147

Processed Thu Jun 18 17:52:14 2015 by ELM ver.2012-10-06 from 001\_\_elm20150618\_154540\_\_dat00.bin

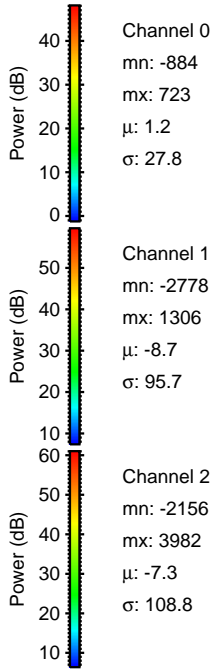
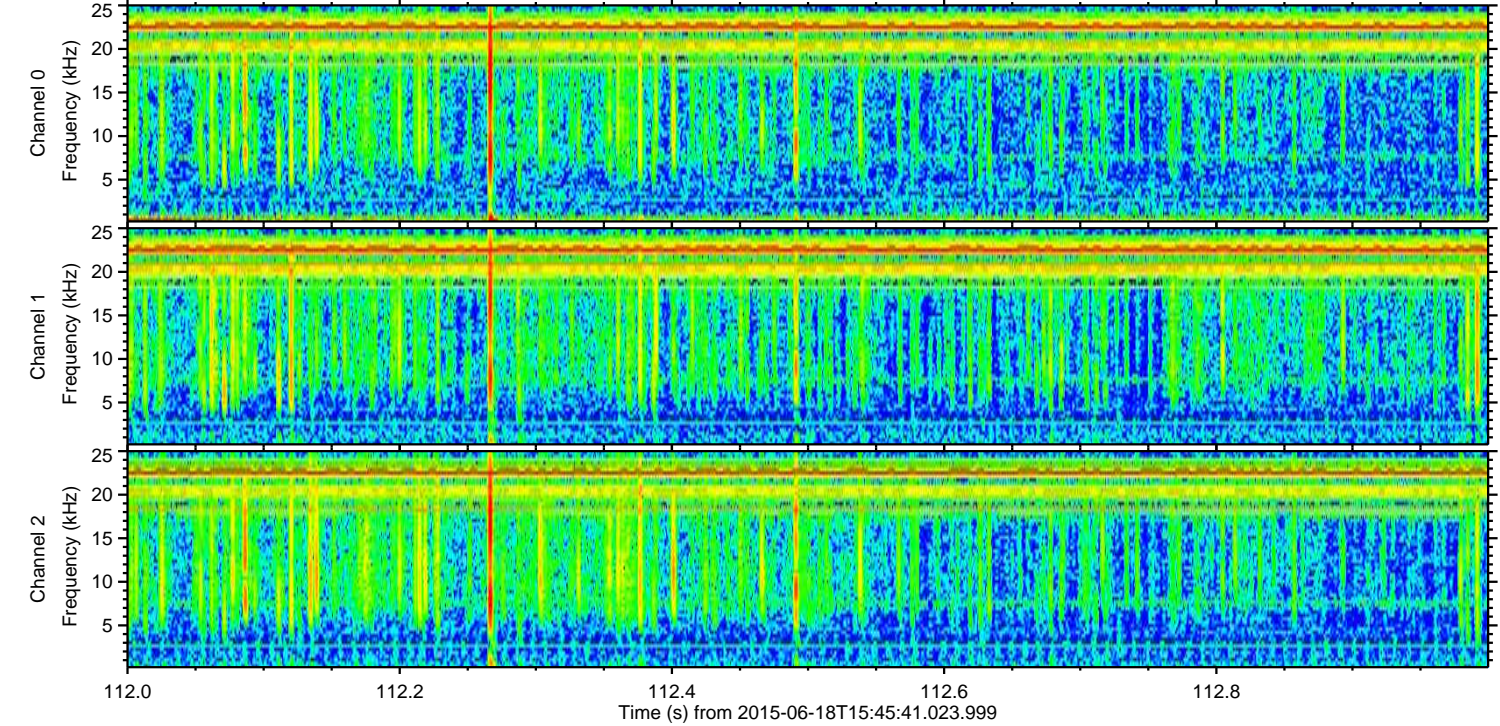
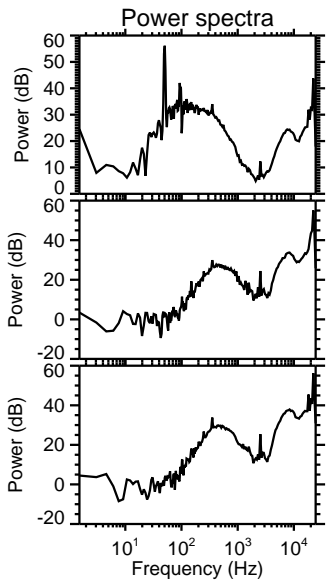
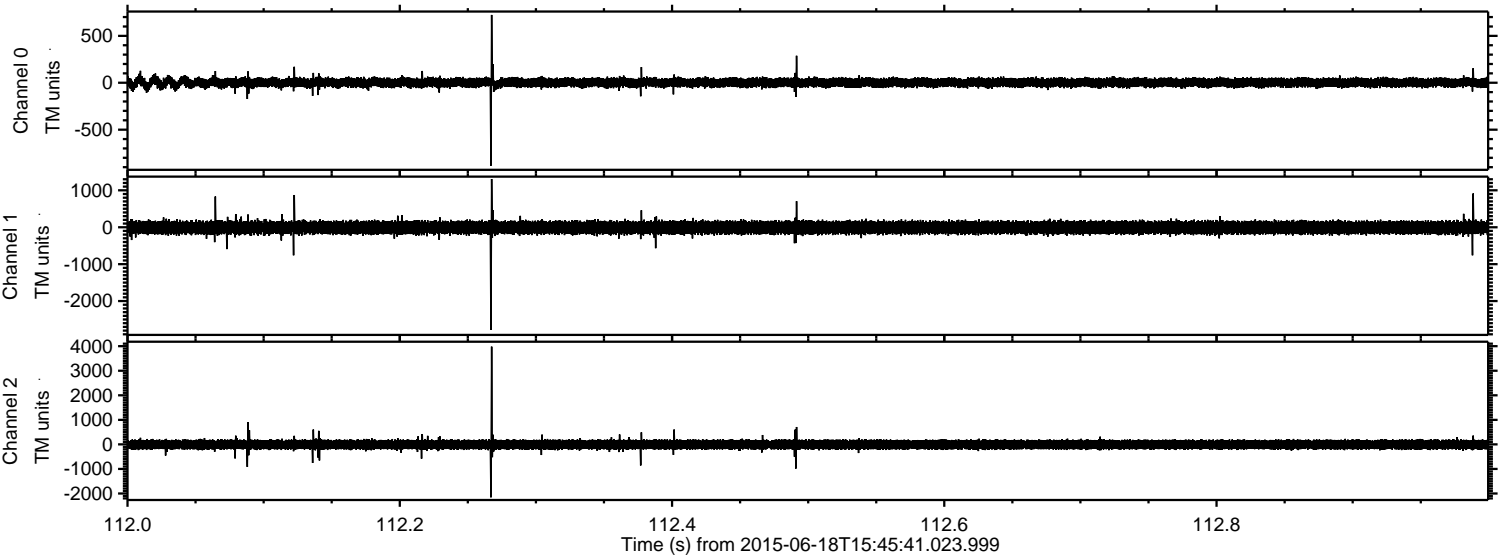



Processed Thu Jun 18 17:52:15 2015 by ELM ver.2012-10-06 from 001\_\_elm20150618\_154540\_\_dat00.bin

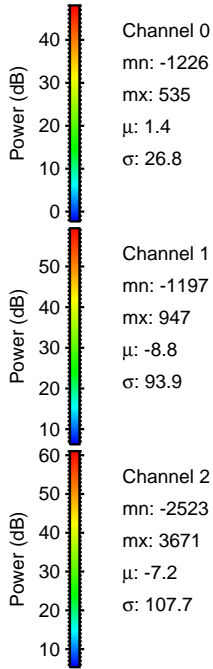
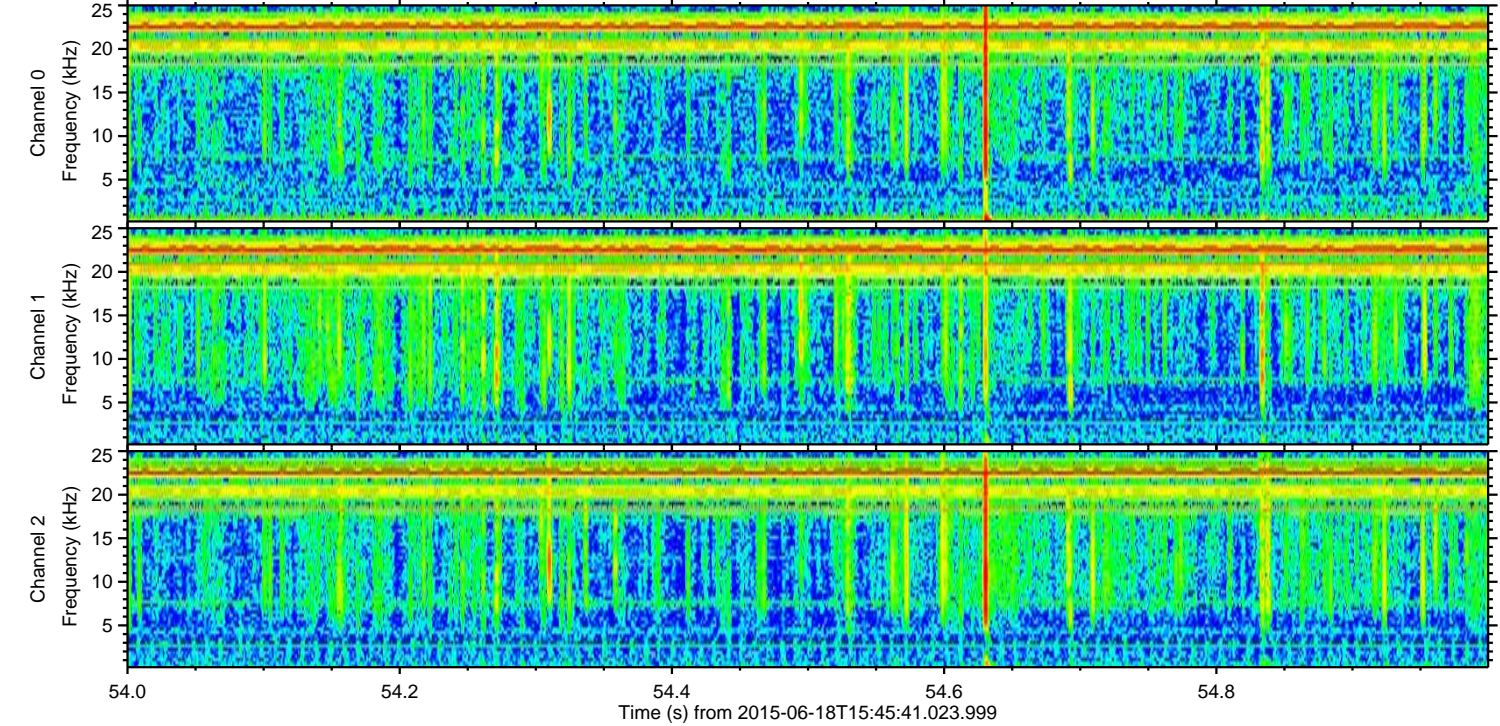
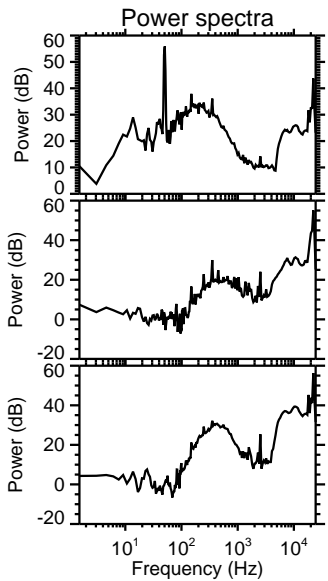
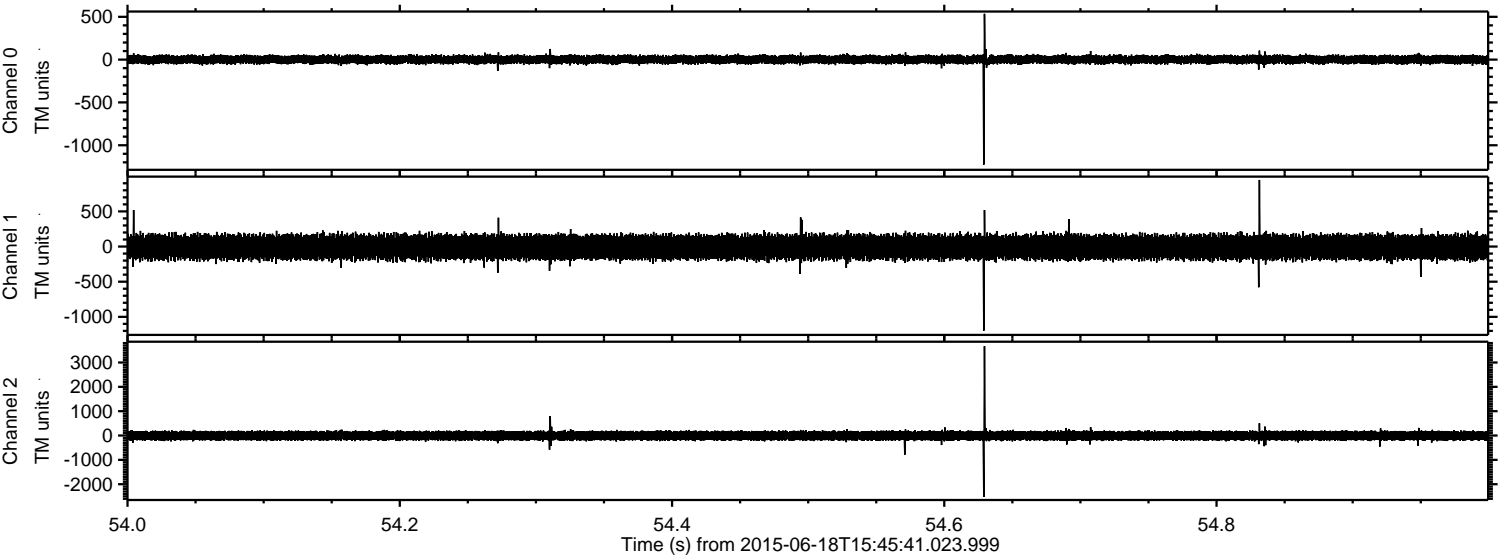

Channel 0  
mn: -1226  
mx: 535  
 $\mu$ : 1.4  
 $\sigma$ : 26.8

Channel 1  
mn: -1197  
mx: 947  
 $\mu$ : -8.8  
 $\sigma$ : 93.9

Channel 2  
mn: -2523  
mx: 3671  
 $\mu$ : -7.2  
 $\sigma$ : 107.7



ELMAVAN 3D WAVEFORMS (Measured data sampled at 50 kHz) 51000 packets of 144 samples from 2015-06-18T15:45:41.023.999. Part 63/147

Processed Thu Jun 18 17:52:17 2015 by ELM ver.2012-10-06 from 001\_\_elm20150618\_154540\_\_dat00.bin

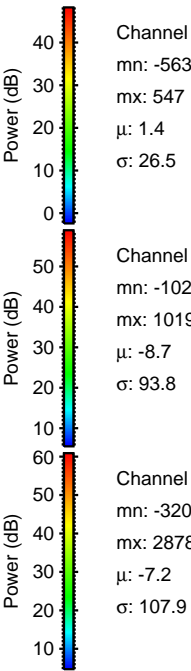
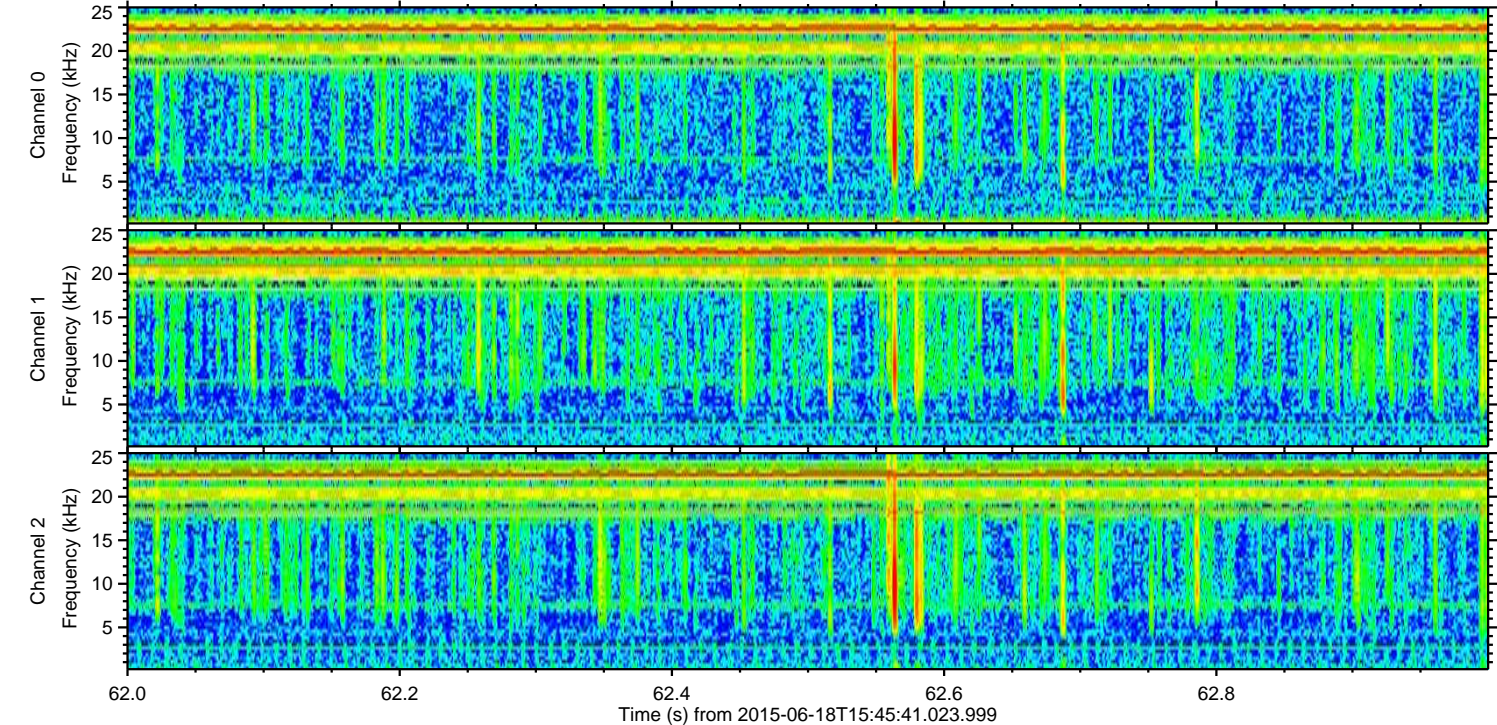
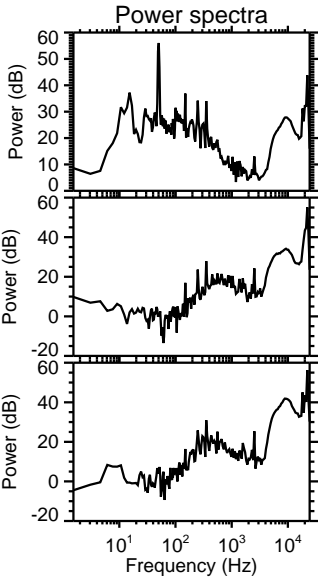
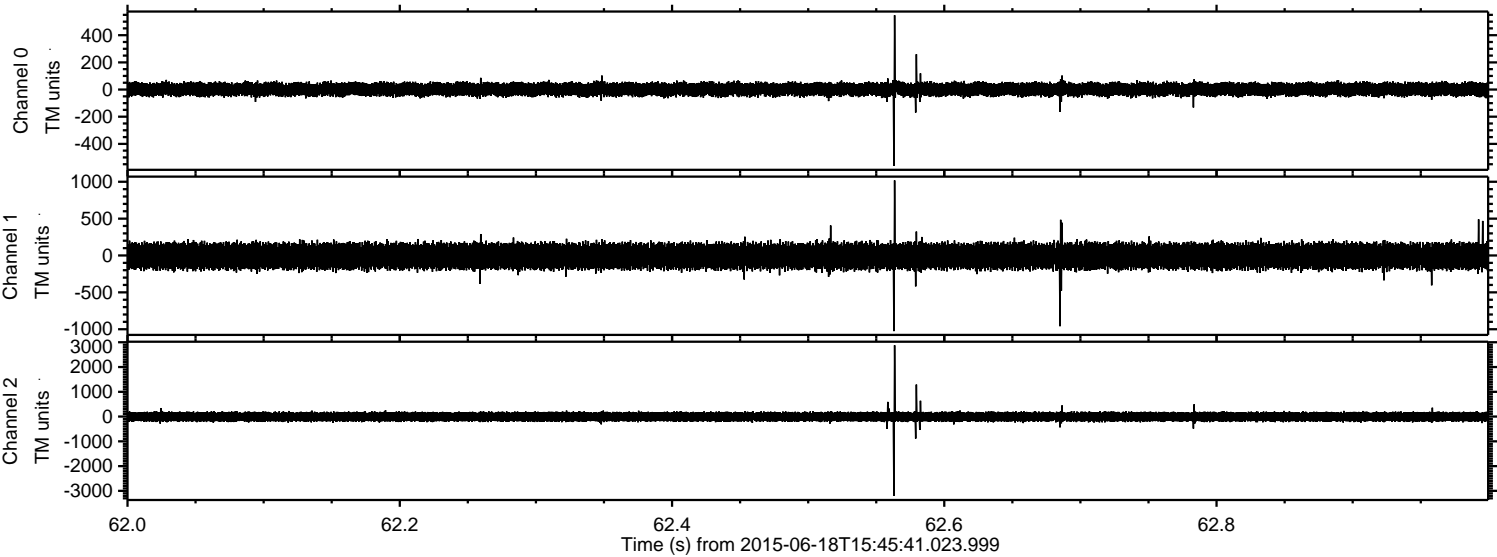

Channel 0  
mn: -563  
mx: 547  
 $\mu$ : 1.4  
 $\sigma$ : 26.5

Channel 1  
mn: -1026  
mx: 1019  
 $\mu$ : -8.7  
 $\sigma$ : 93.8

Channel 2  
mn: -3208  
mx: 2878  
 $\mu$ : -7.2  
 $\sigma$ : 107.9



Processed Thu Jun 18 17:52:18 2015 by ELM ver.2012-10-06 from 001\_\_elm20150618\_154540\_\_dat00.bin

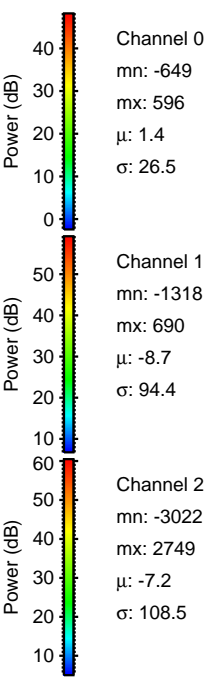
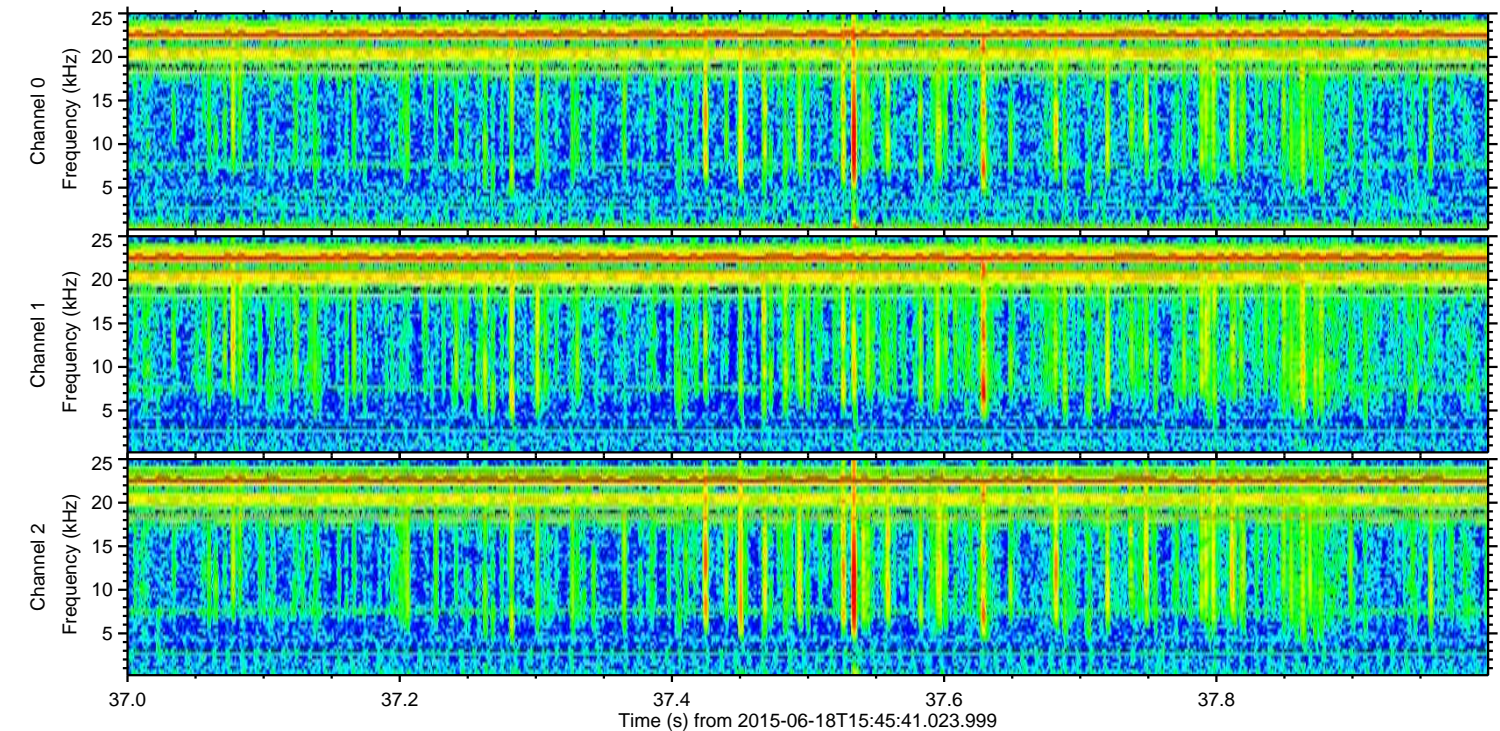
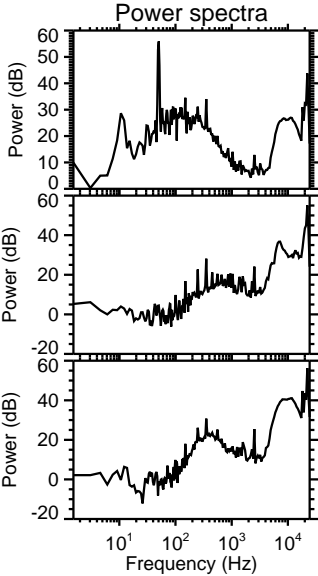
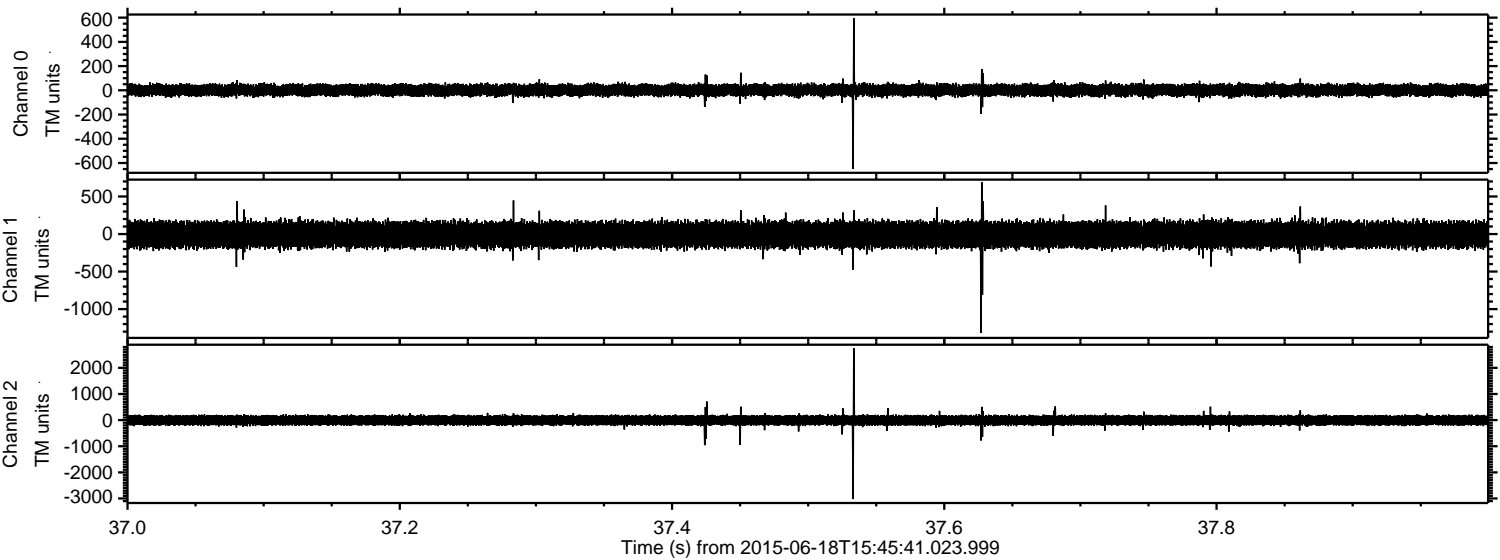



Processed Thu Jun 18 17:52:19 2015 by ELM ver.2012-10-06 from 001\_\_elm20150618\_154540\_\_dat00.bin

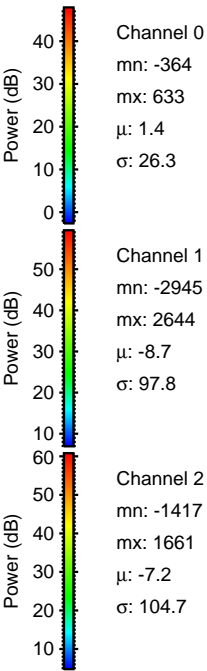
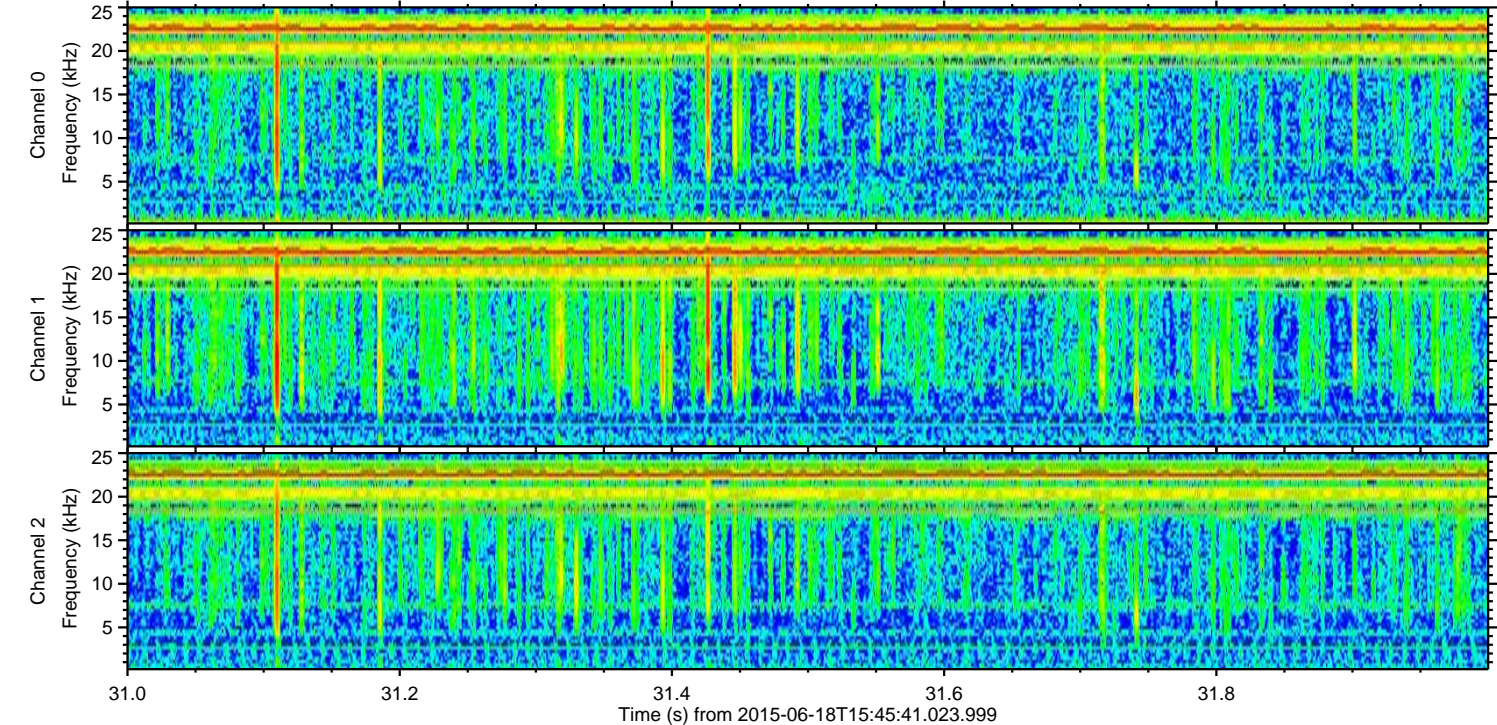
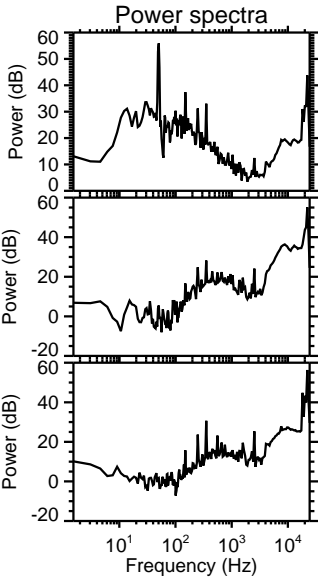
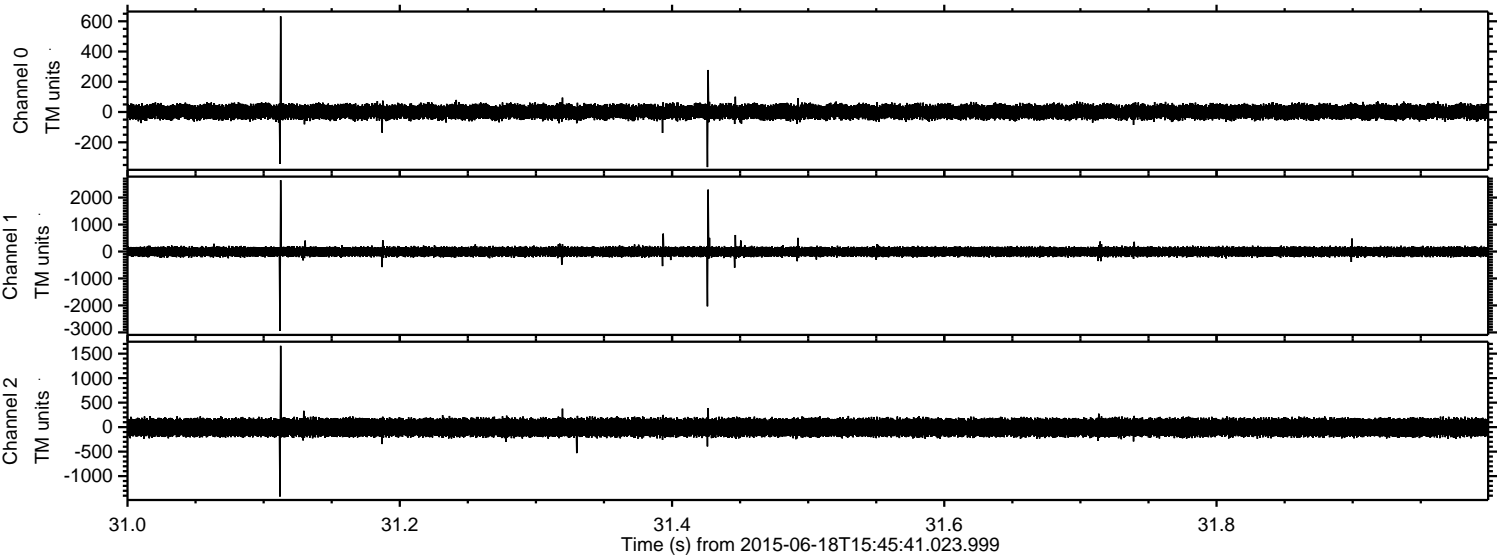



ELMAVAN 3D WAVEFORMS (Measured data sampled at 50 kHz) 51000 packets of 144 samples from 2015-06-18T15:45:41.023.999. Part 100/147

Processed Thu Jun 18 17:52:21 2015 by ELM ver.2012-10-06 from 001\_\_elm20150618\_154540\_\_dat00.bin

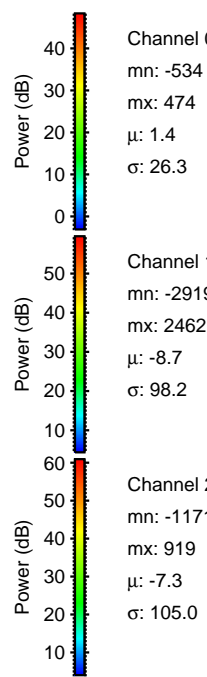
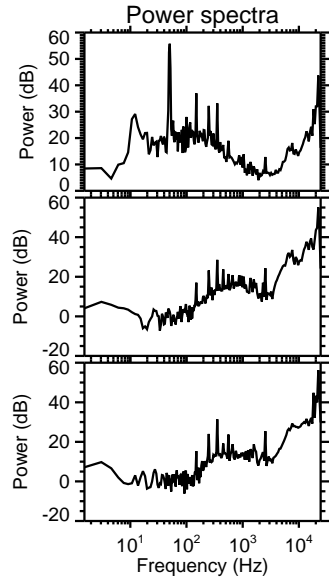
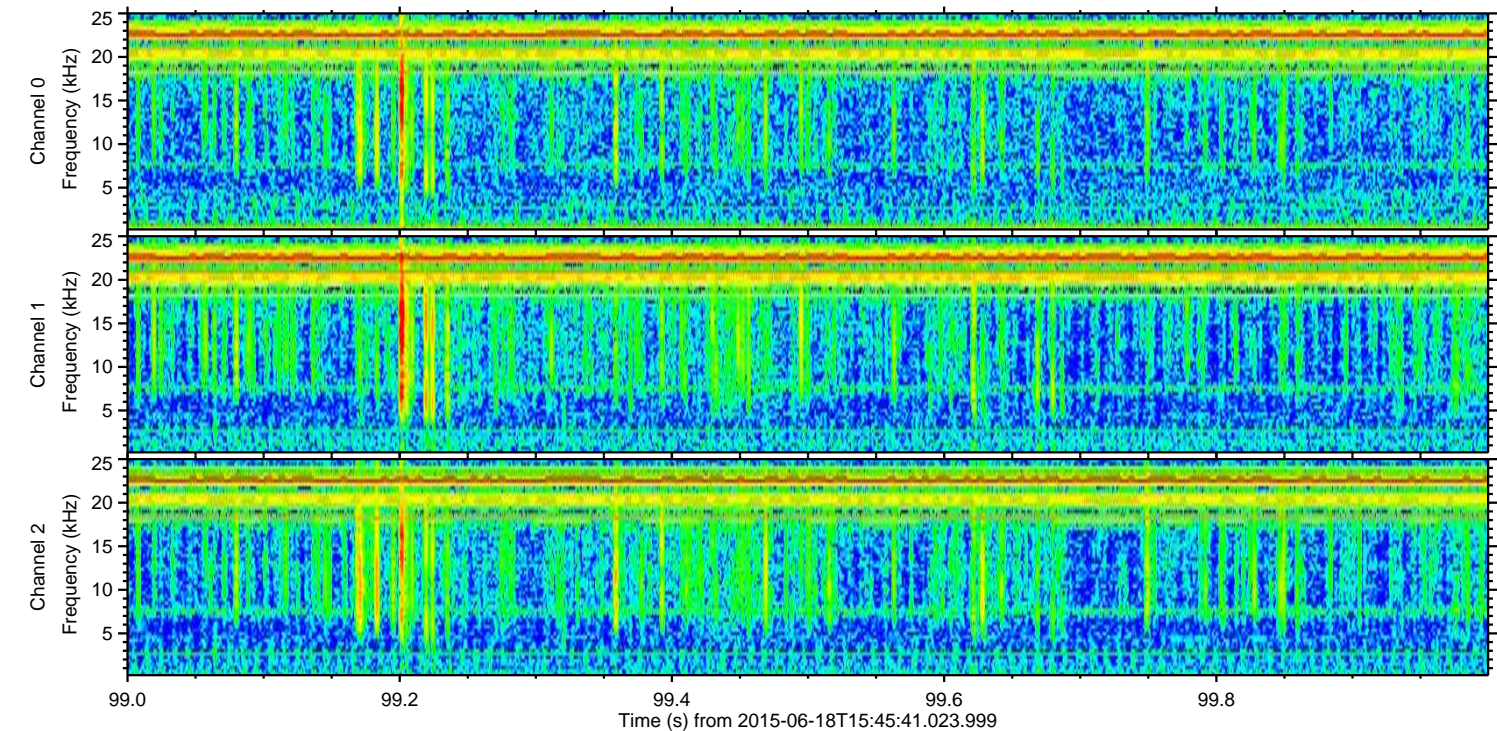
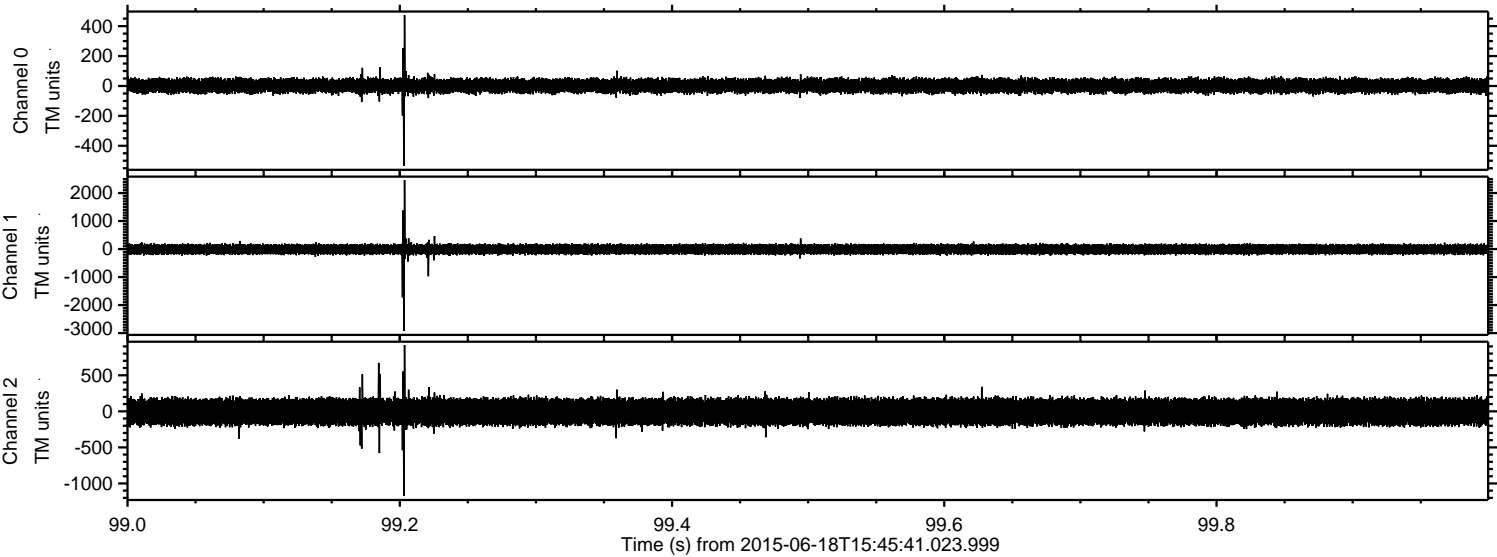

Channel 0  
mn: -534  
mx: 474  
 $\mu$ : 1.4  
 $\sigma$ : 26.3

Channel 1  
mn: -2919  
mx: 2462  
 $\mu$ : -8.7  
 $\sigma$ : 98.2

Channel 2  
mn: -1171  
mx: 919  
 $\mu$ : -7.3  
 $\sigma$ : 105.0



ELMAVAN 3D WAVEFORMS (Measured data sampled at 50 kHz) 51000 packets of 144 samples from 2015-06-18T15:45:41.023.999. Part 142/147

Processed Thu Jun 18 17:52:22 2015 by ELM ver.2012-10-06 from 001\_\_elm20150618\_154540\_\_dat00.bin

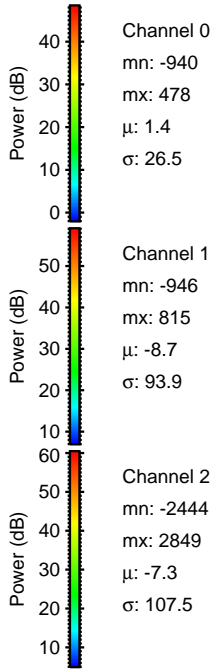
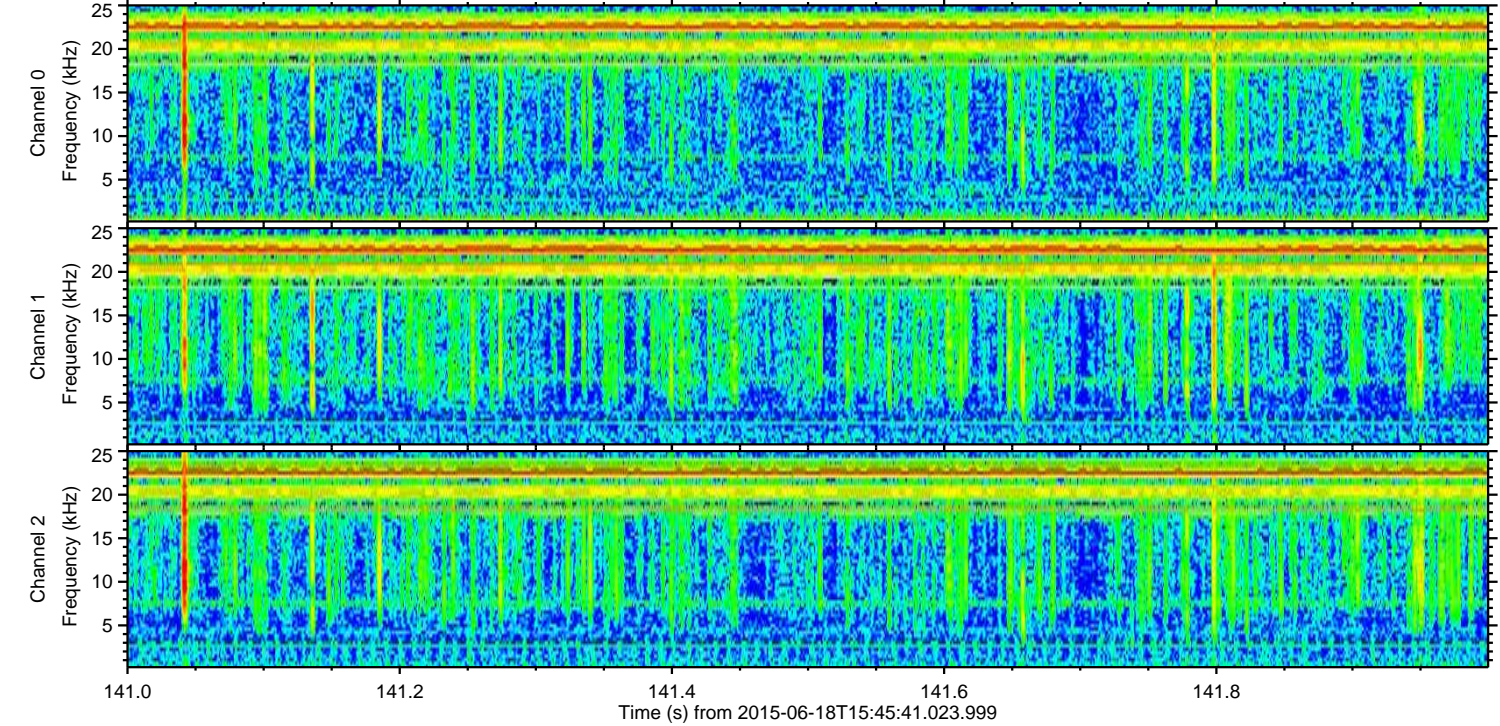
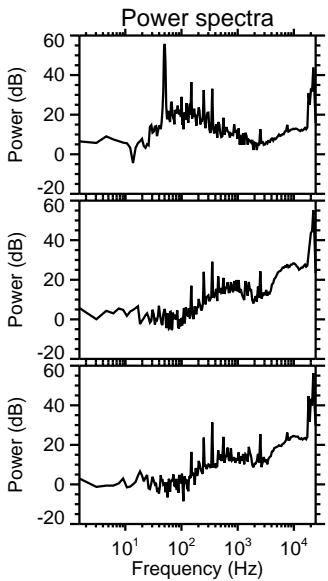
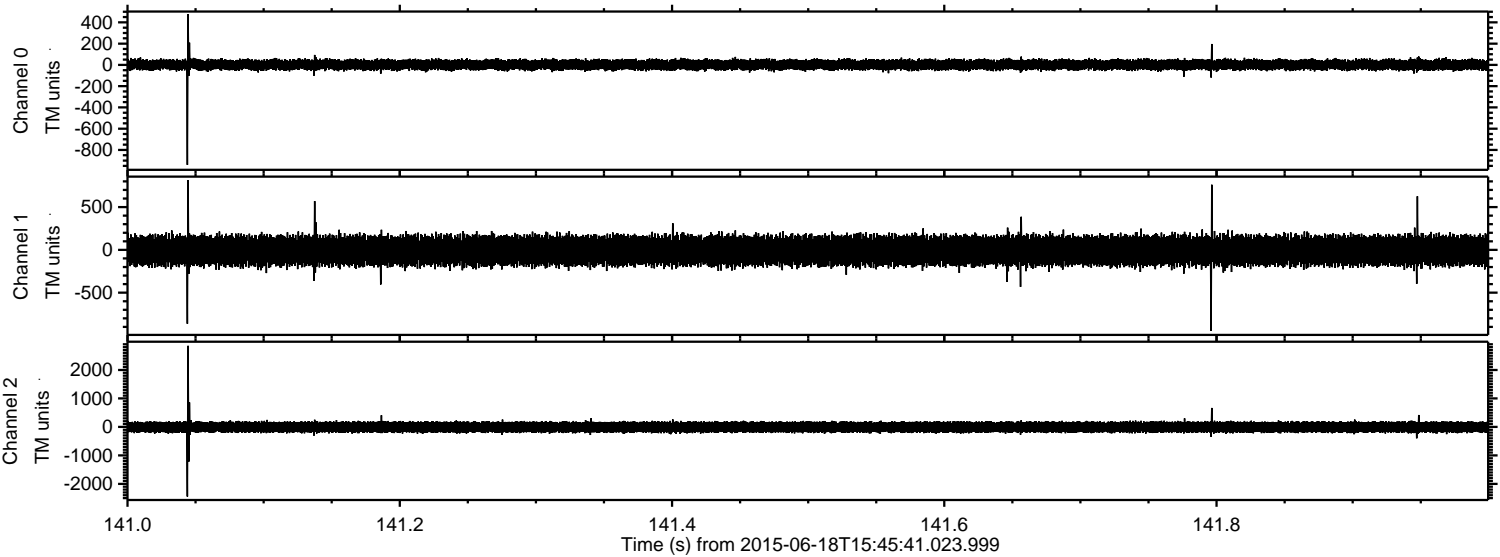

Power spectra

Channel 0

Channel 1

Channel 2



Processed Thu Jun 18 17:52:24 2015 by ELM ver.2012-10-06 from 001\_\_elm20150618\_154540\_\_dat00.bin

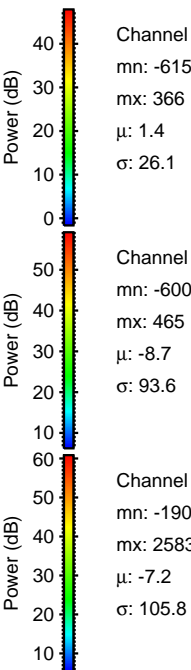
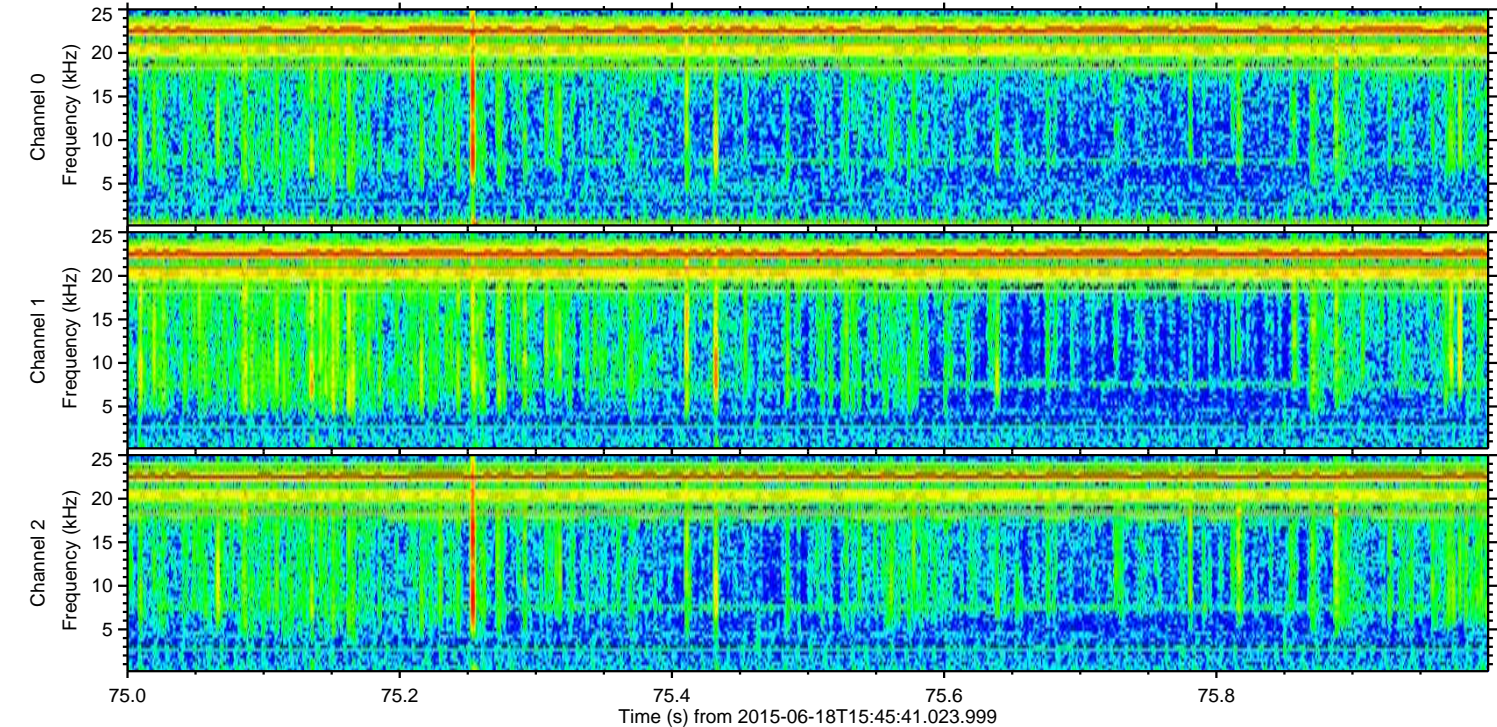
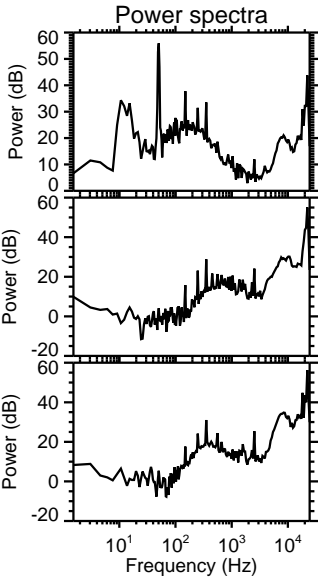
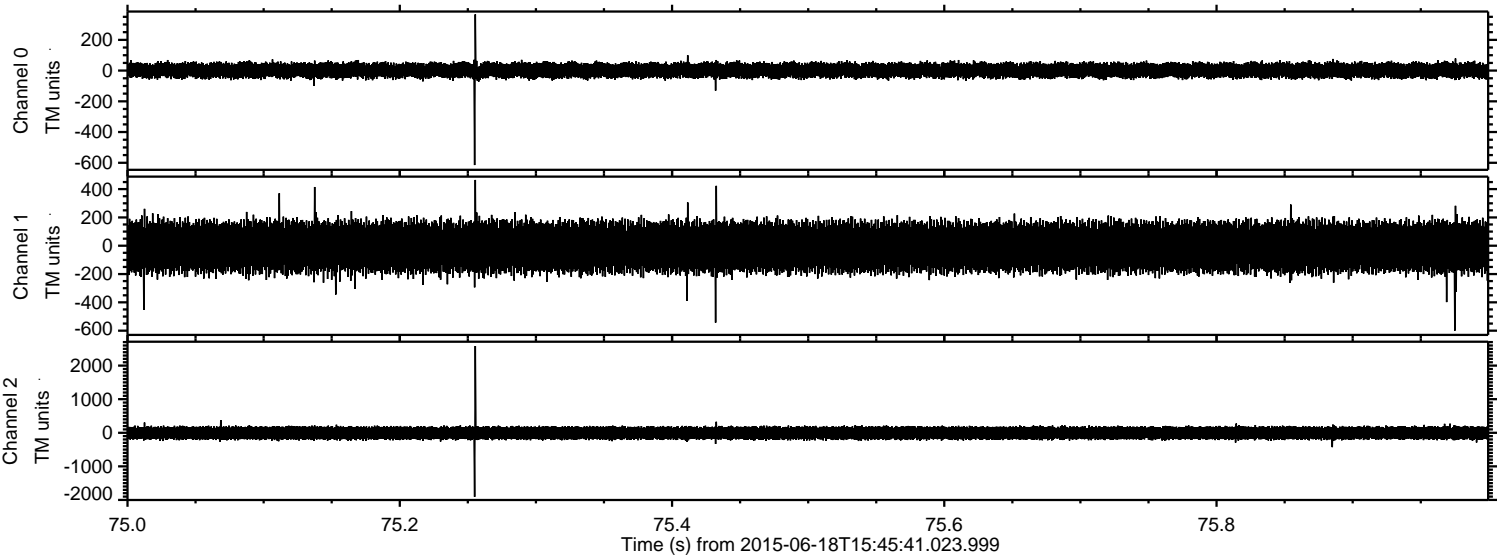

Channel 0  
mn: -615  
mx: 366  
 $\mu$ : 1.4  
 $\sigma$ : 26.1

Channel 1  
mn: -600  
mx: 465  
 $\mu$ : -8.7  
 $\sigma$ : 93.6

Channel 2  
mn: -1907  
mx: 2583  
 $\mu$ : -7.2  
 $\sigma$ : 105.8



