

ELMAVAN 3D WAVEFORMS (Measured data sampled at 50 kHz) 51000 packets of 144 samples from 2015-06-18T14:05:37.082.000.

Processed Thu Jun 18 16:12:31 2015 by ELM ver.2012-10-06 from 001__elm20150618_140536__dat00.bin

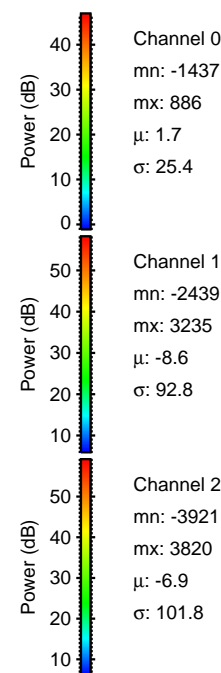

Processed Thu Jun 18 16:12:51 2015 by ELM ver.2012-10-06 from 001__elm20150618_140536__dat00.bin

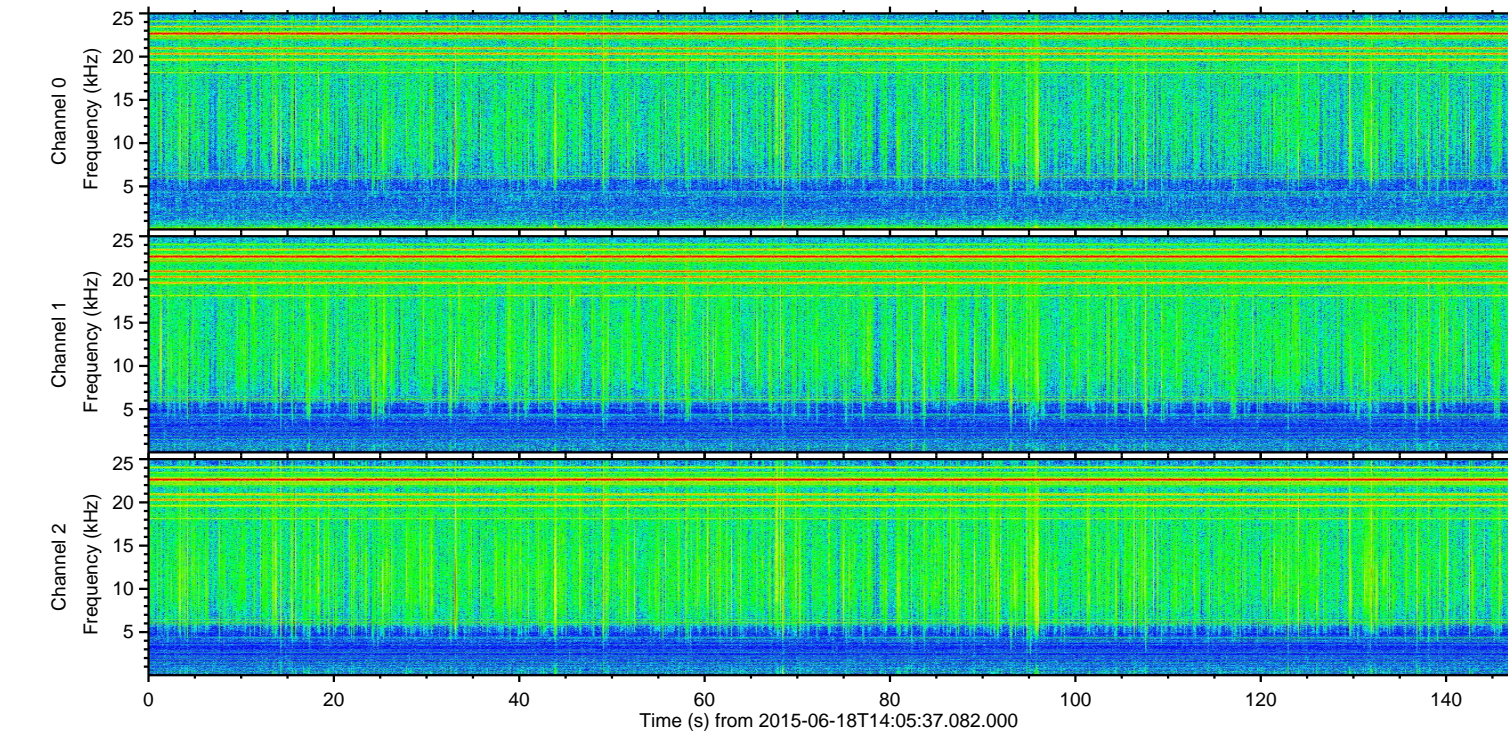
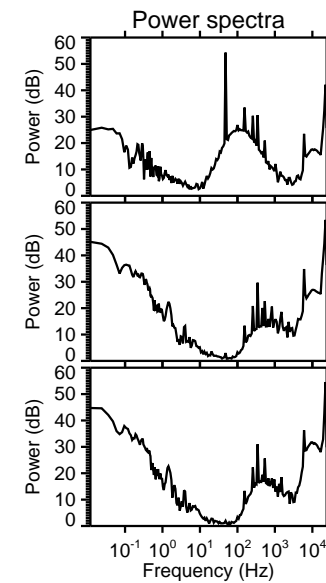
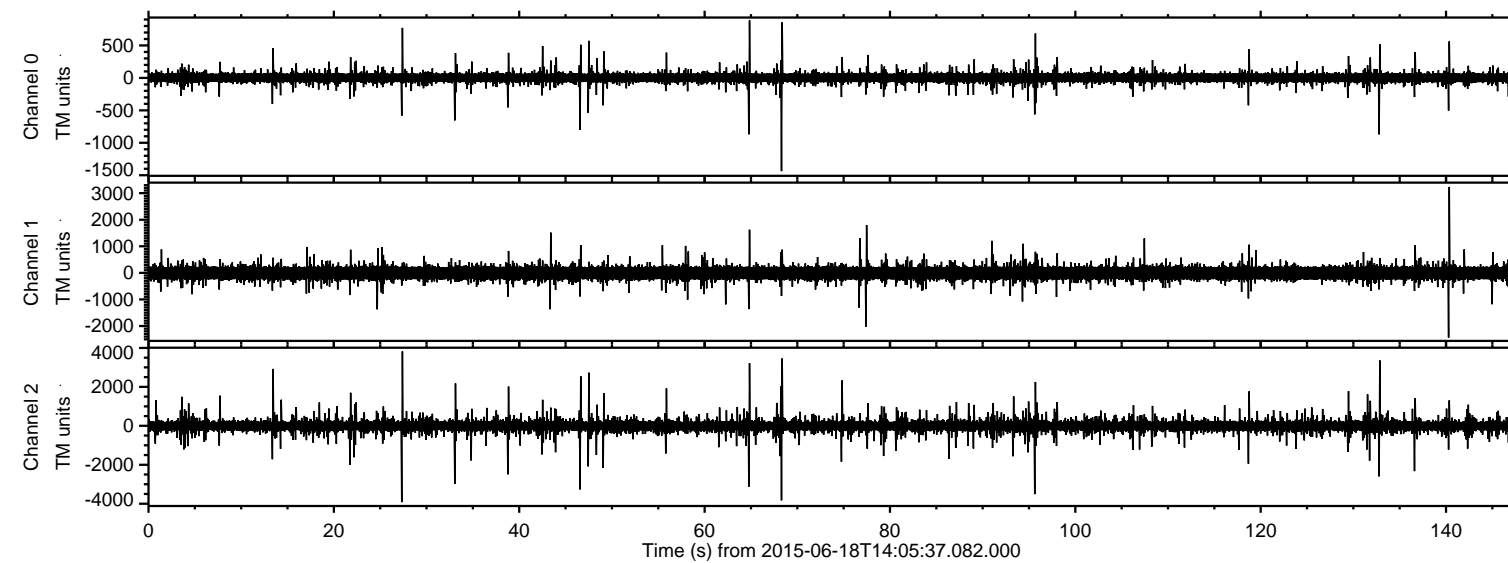
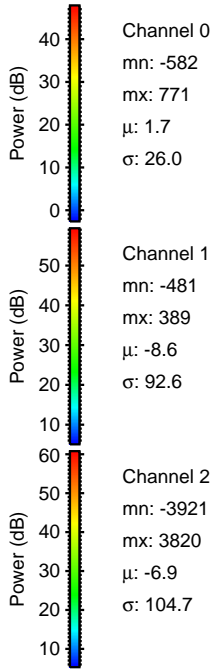
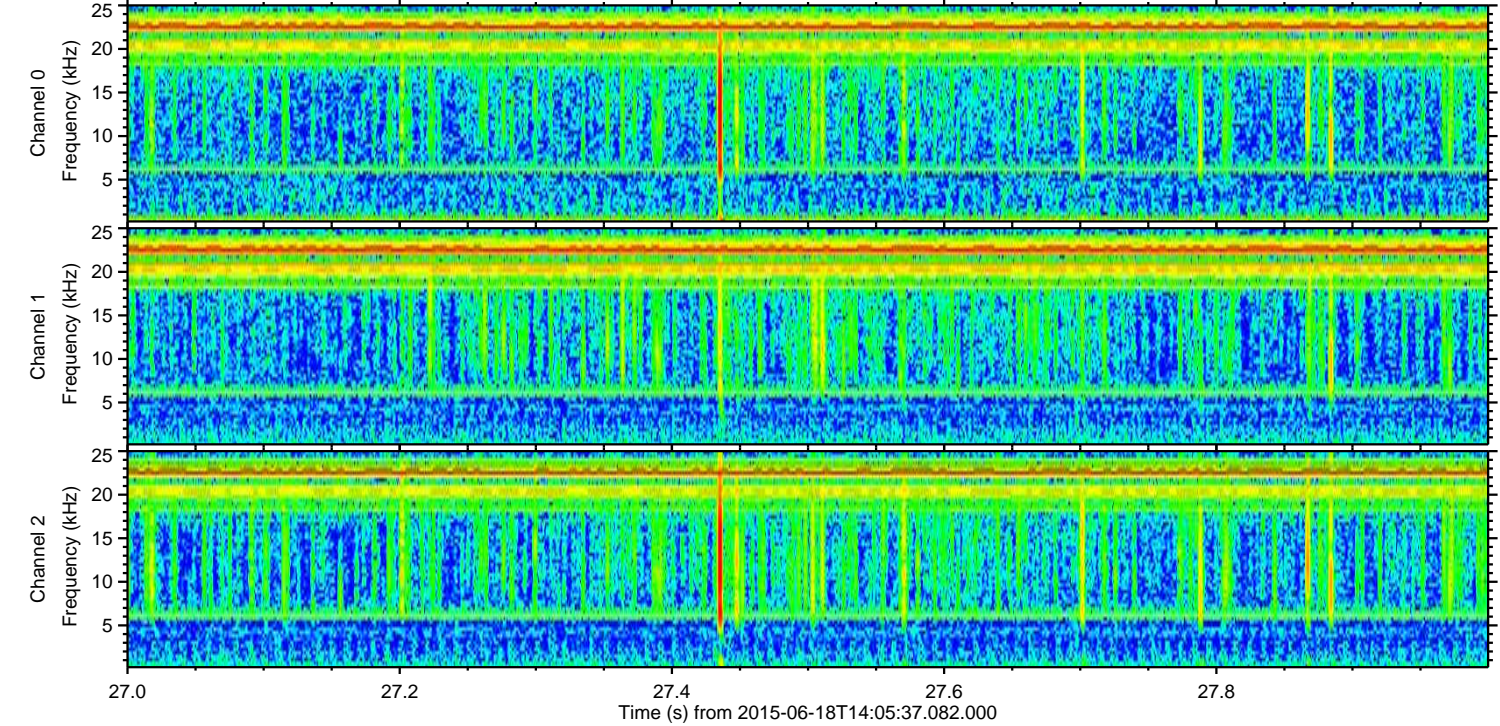
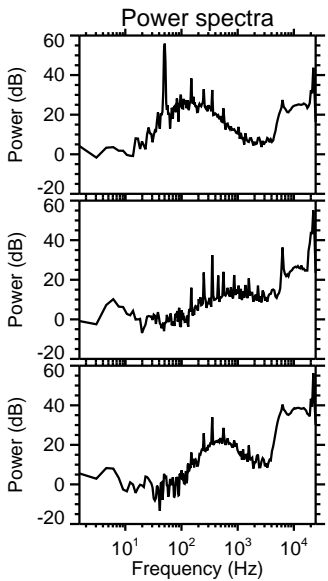
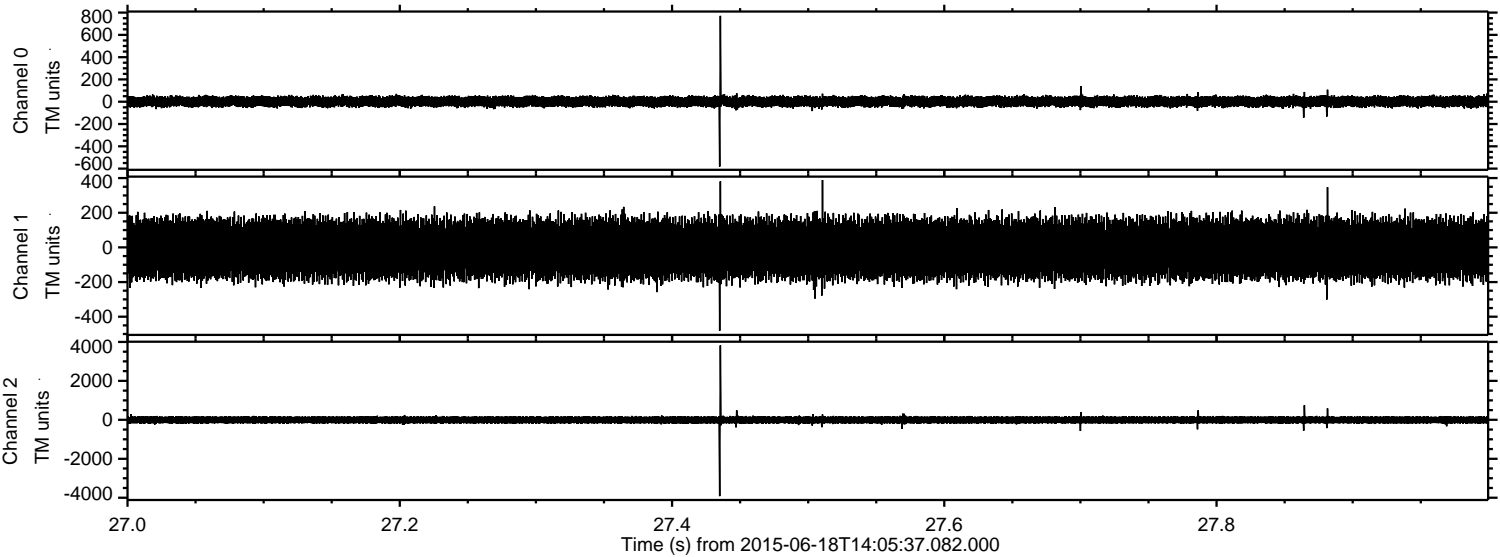

Channel 0
mn: -582
mx: 771
 μ : 1.7
 σ : 26.0

Channel 1
mn: -481
mx: 389
 μ : -8.6
 σ : 92.6

Channel 2
mn: -3921
mx: 3820
 μ : -6.9
 σ : 104.7

Processed Thu Jun 18 16:12:53 2015 by ELM ver.2012-10-06 from 001__elm20150618_140536__dat00.bin

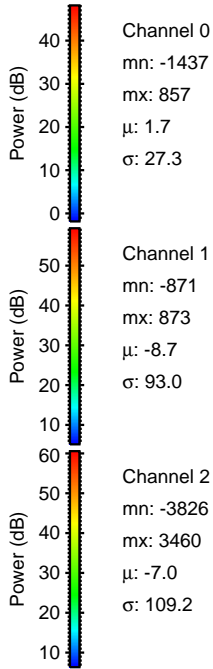
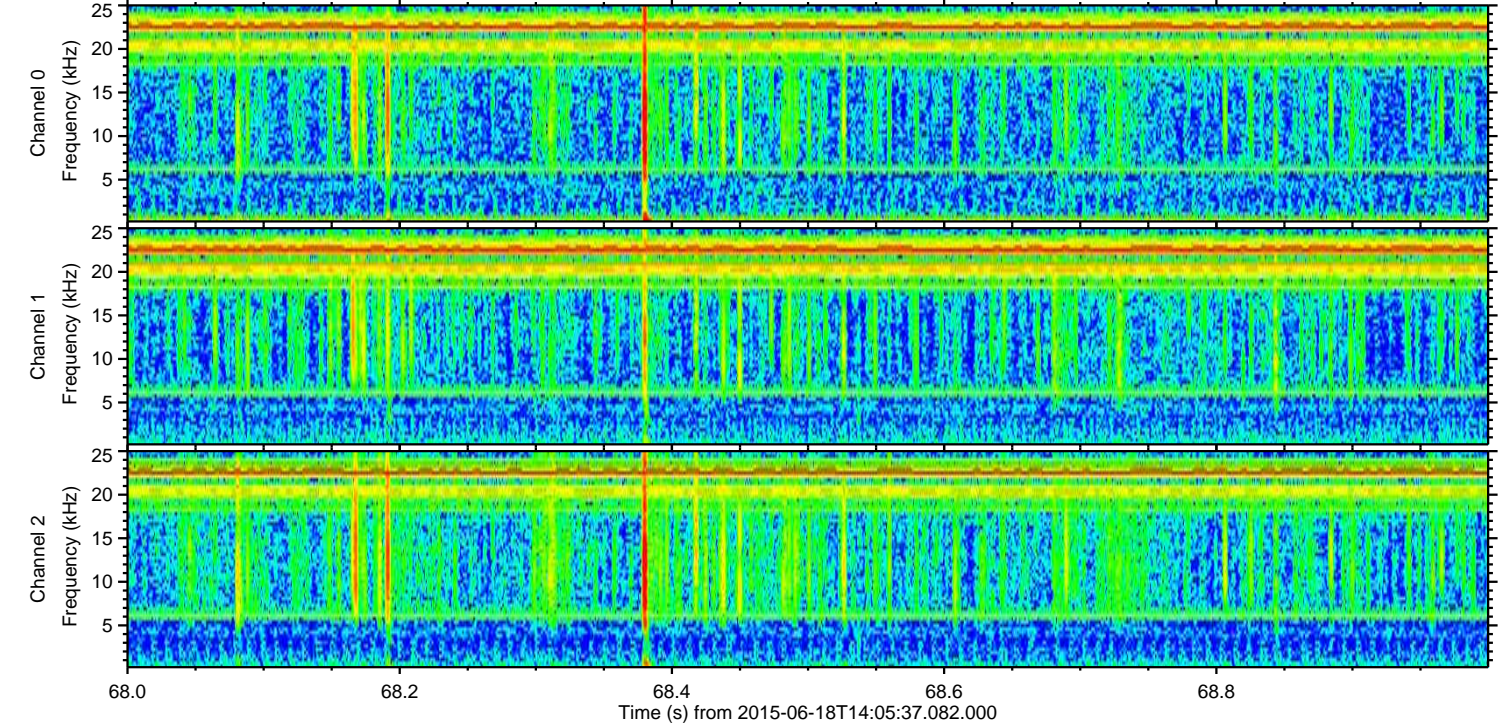
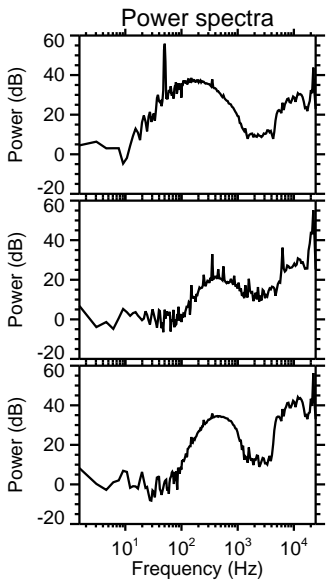
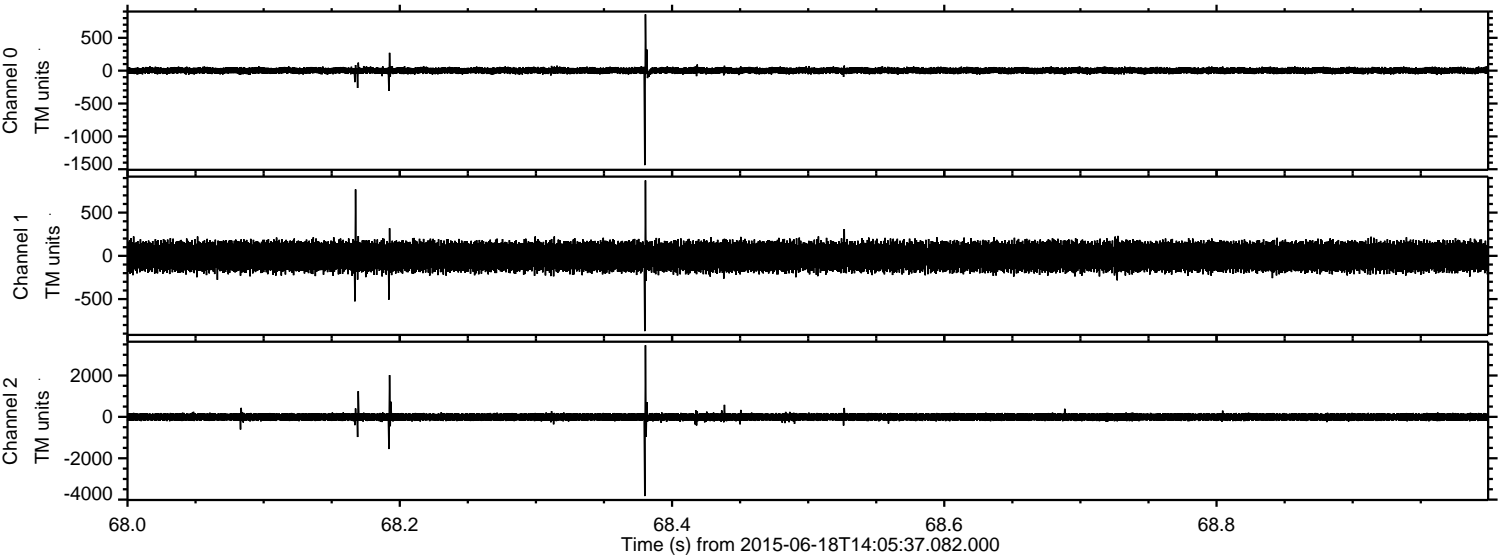

Processed Thu Jun 18 16:12:55 2015 by ELM ver.2012-10-06 from 001__elm20150618_140536__dat00.bin

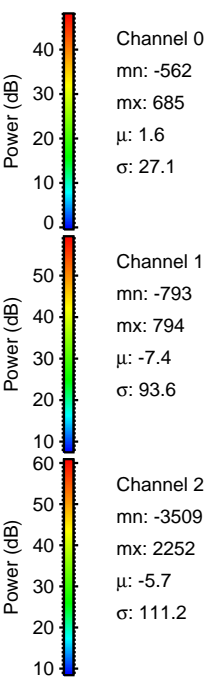
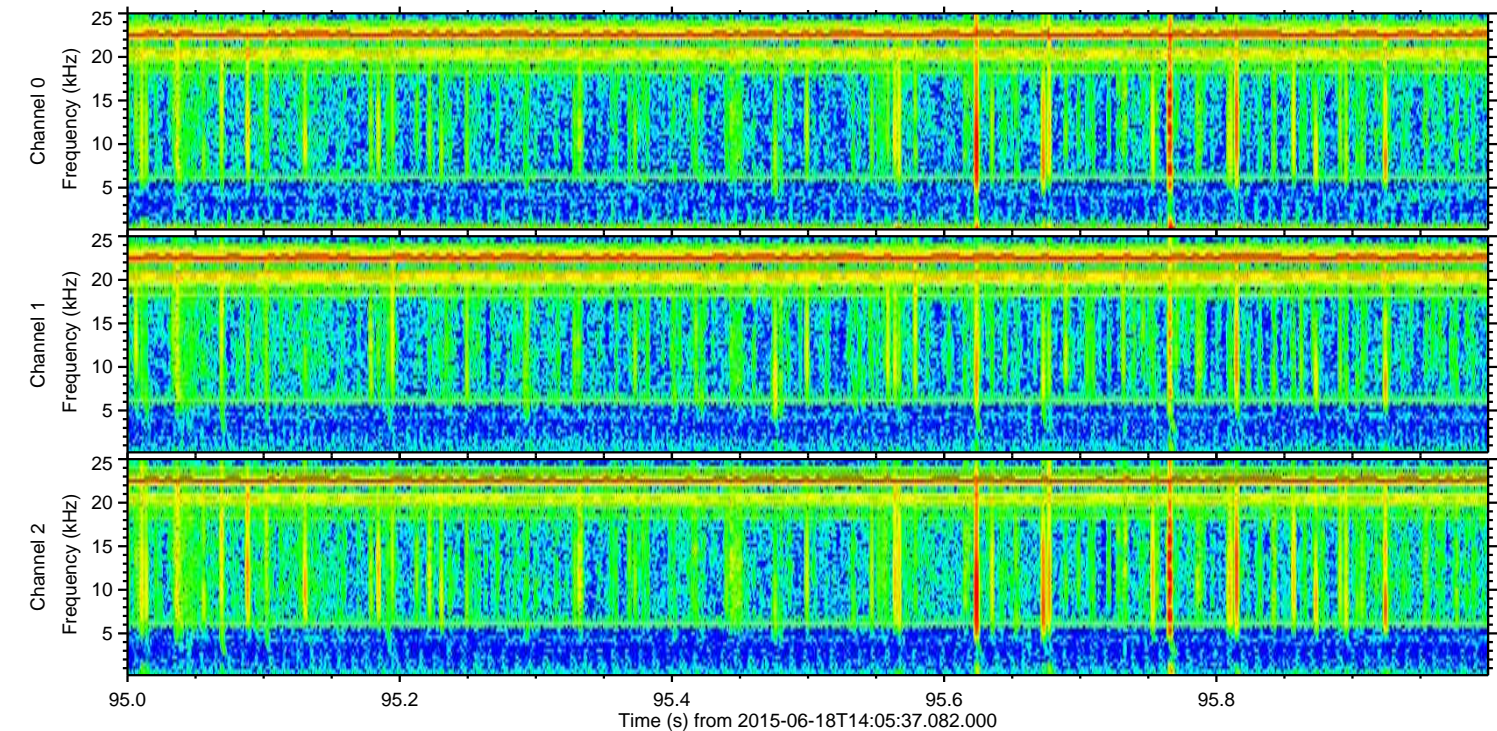
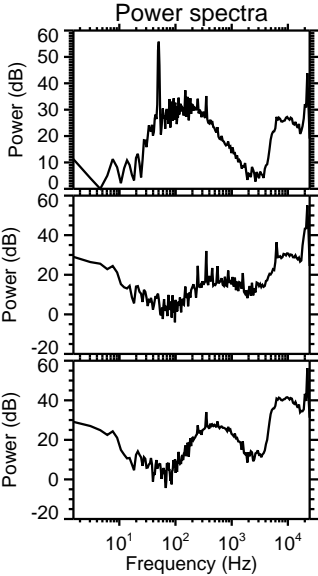
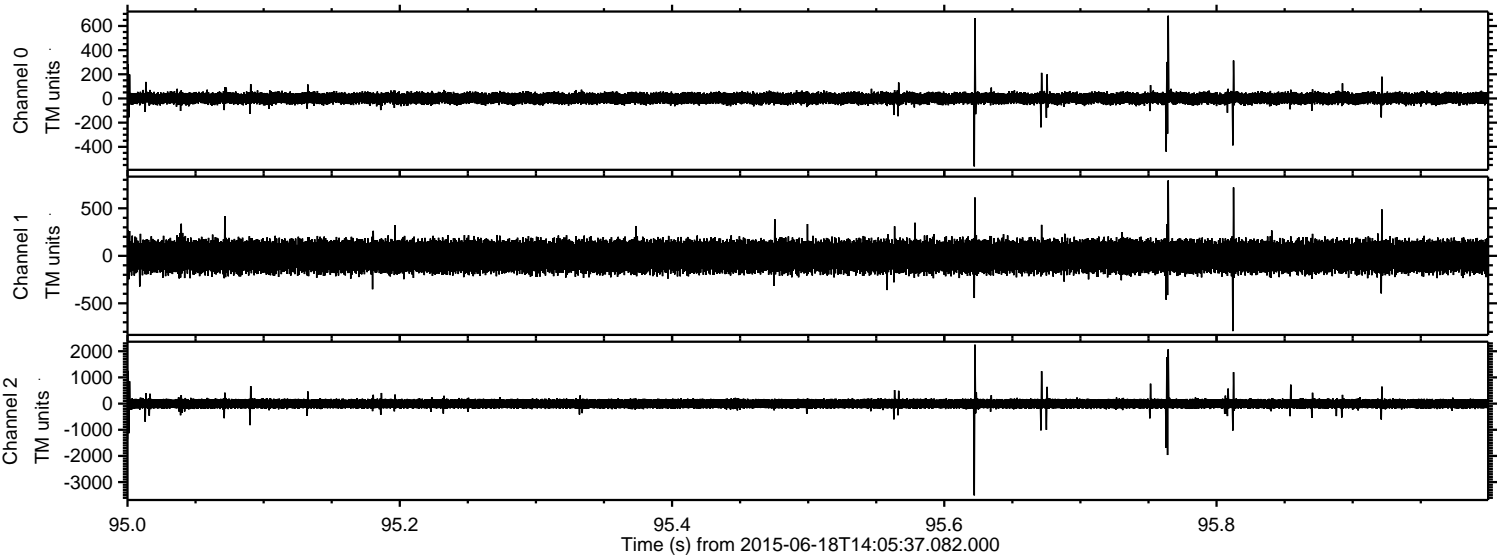

ELMAVAN 3D WAVEFORMS (Measured data sampled at 50 kHz) 51000 packets of 144 samples from 2015-06-18T14:05:37.082.000. Part 133/147

Processed Thu Jun 18 16:12:56 2015 by ELM ver.2012-10-06 from 001__elm20150618_140536__dat00.bin

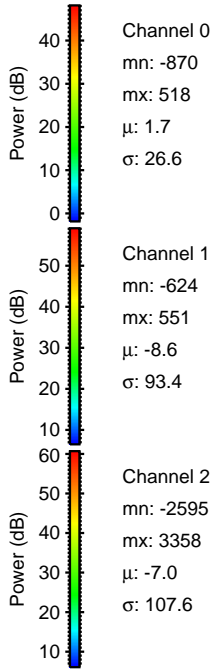
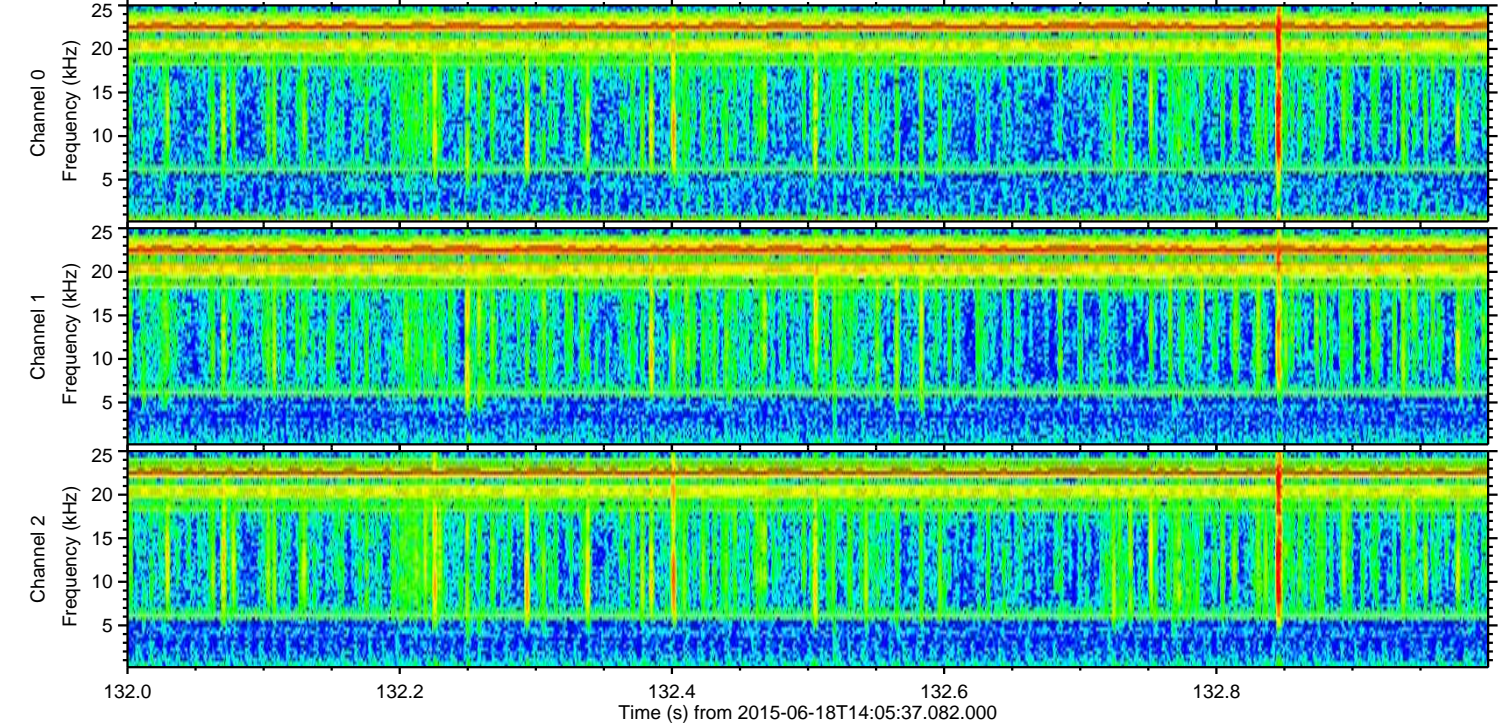
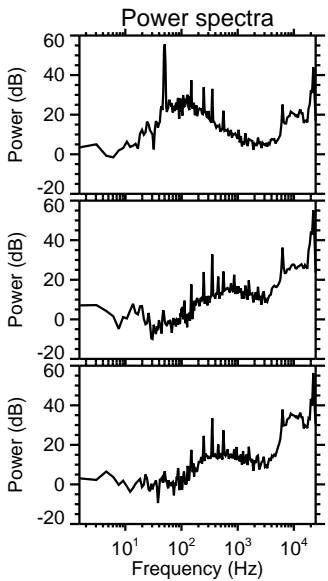
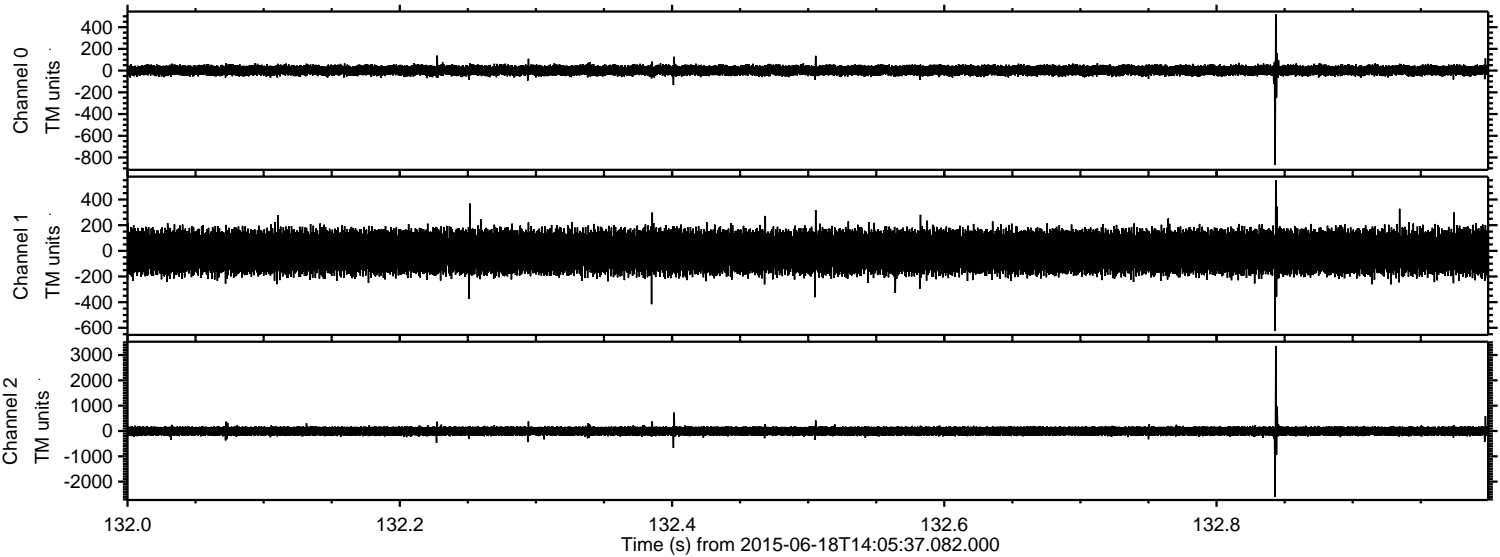

Channel 0
mn: -870
mx: 518
 μ : 1.7
 σ : 26.6

Channel 1
mn: -624
mx: 551
 μ : -8.6
 σ : 93.4

Channel 2
mn: -2595
mx: 3358
 μ : -7.0
 σ : 107.6

Processed Thu Jun 18 16:12:58 2015 by ELM ver.2012-10-06 from 001__elm20150618_140536__dat00.bin

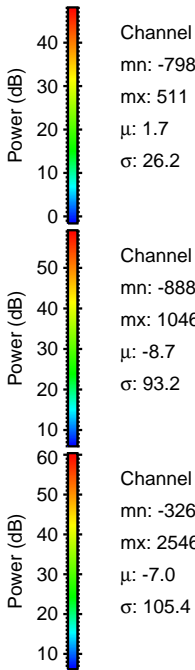
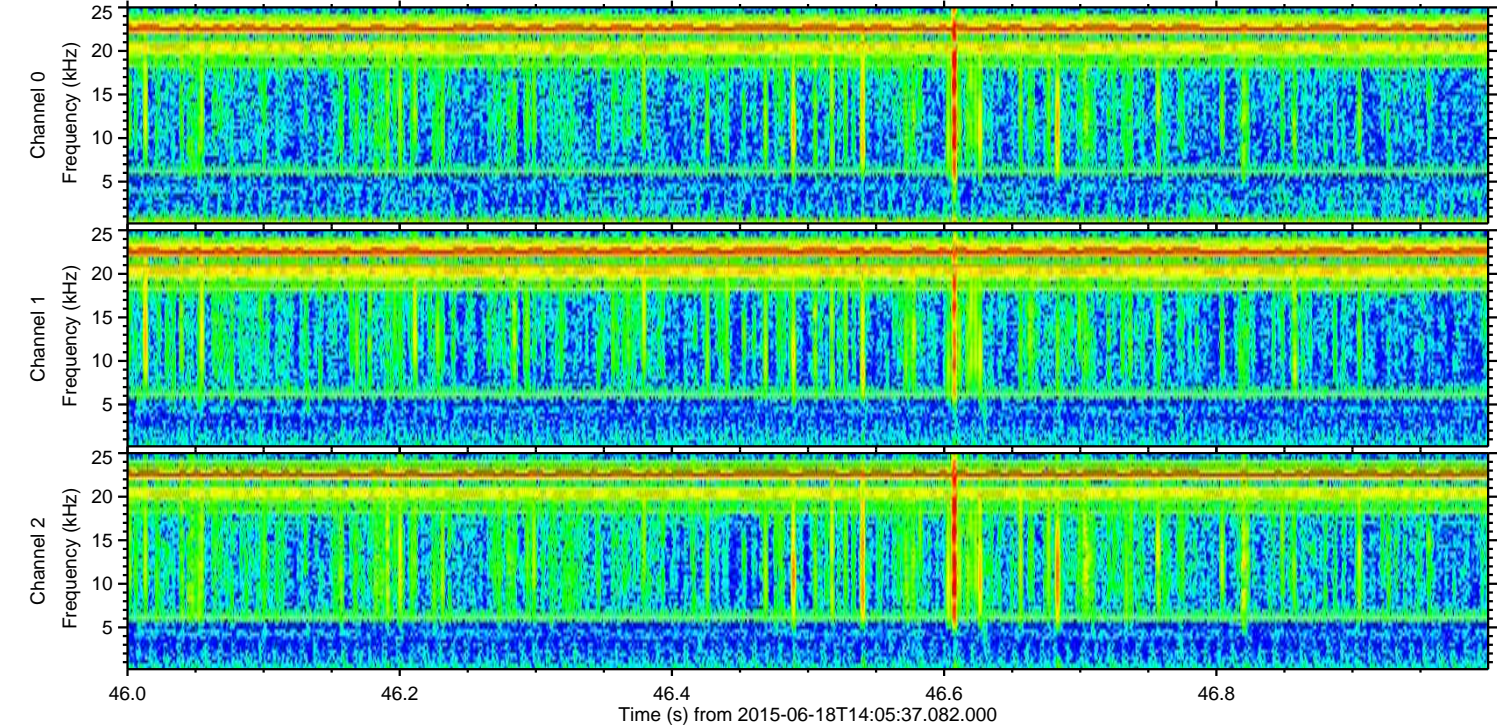
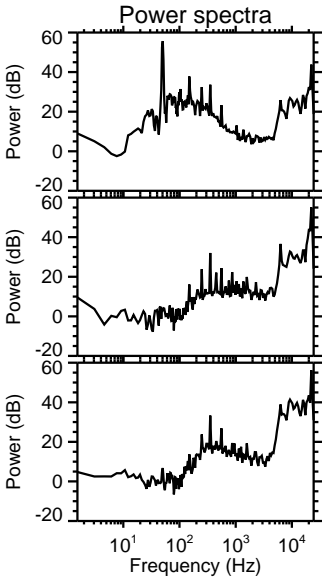
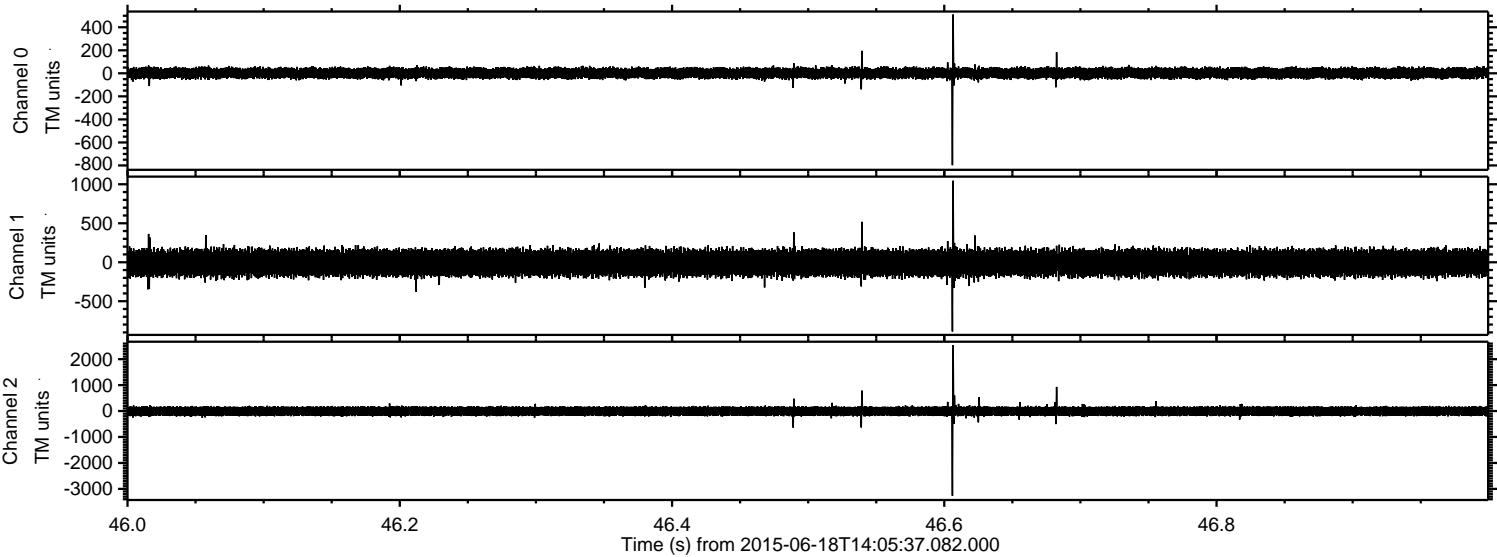

ELMAVAN 3D WAVEFORMS (Measured data sampled at 50 kHz) 51000 packets of 144 samples from 2015-06-18T14:05:37.082.000. Part 141/147

Processed Thu Jun 18 16:13:00 2015 by ELM ver.2012-10-06 from 001__elm20150618_140536__dat00.bin

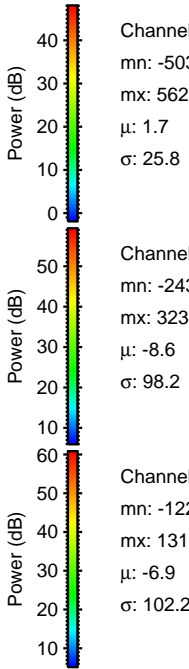
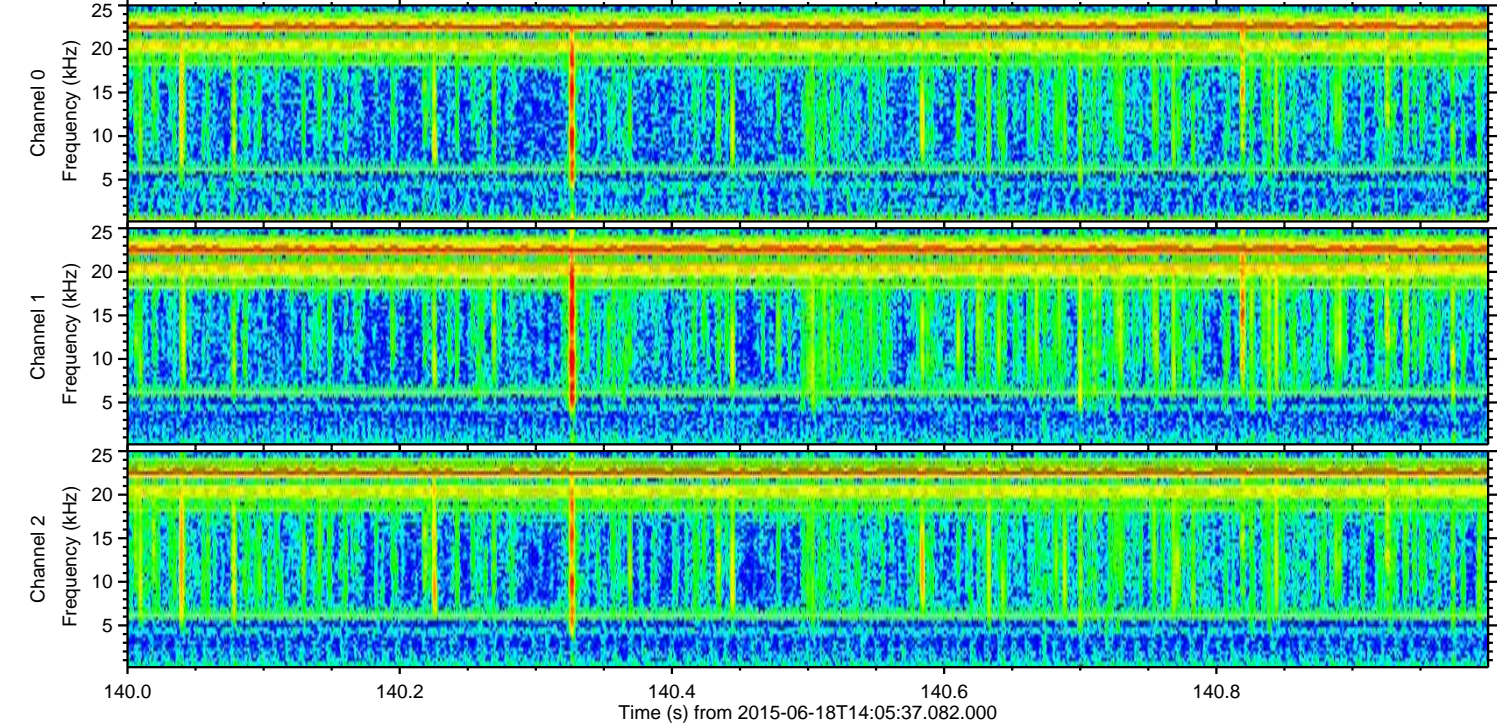
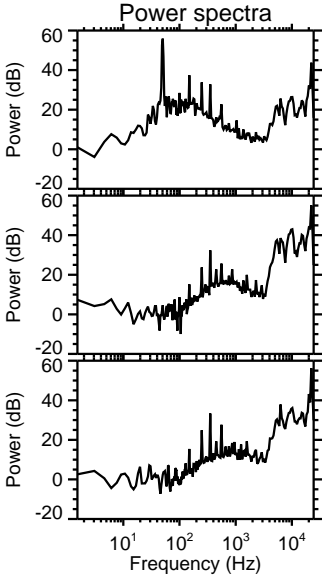
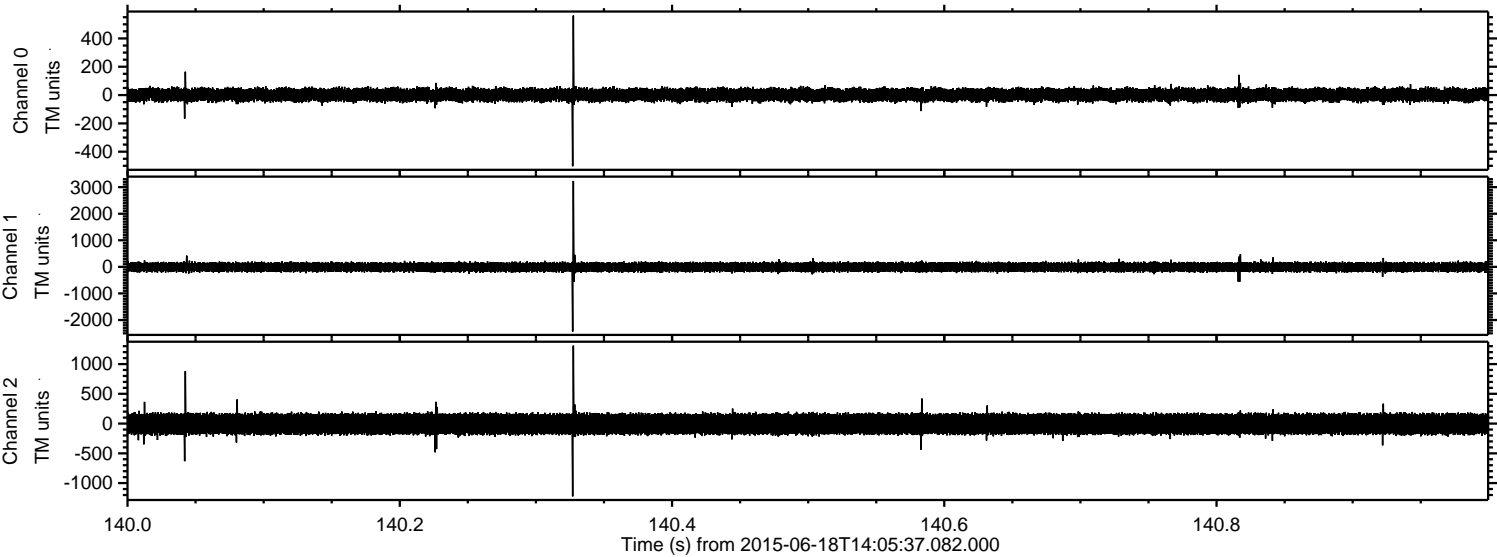

Channel 0
mn: -503
mx: 562
 μ : 1.7
 σ : 25.8

Channel 1
mn: -2439
mx: 3235
 μ : -8.6
 σ : 98.2

Channel 2
mn: -1223
mx: 1310
 μ : -6.9
 σ : 102.2

Processed Thu Jun 18 16:13:01 2015 by ELM ver.2012-10-06 from 001__elm20150618_140536__dat00.bin

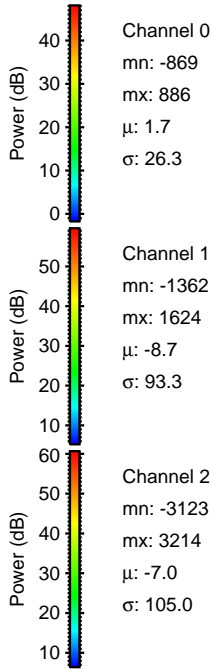
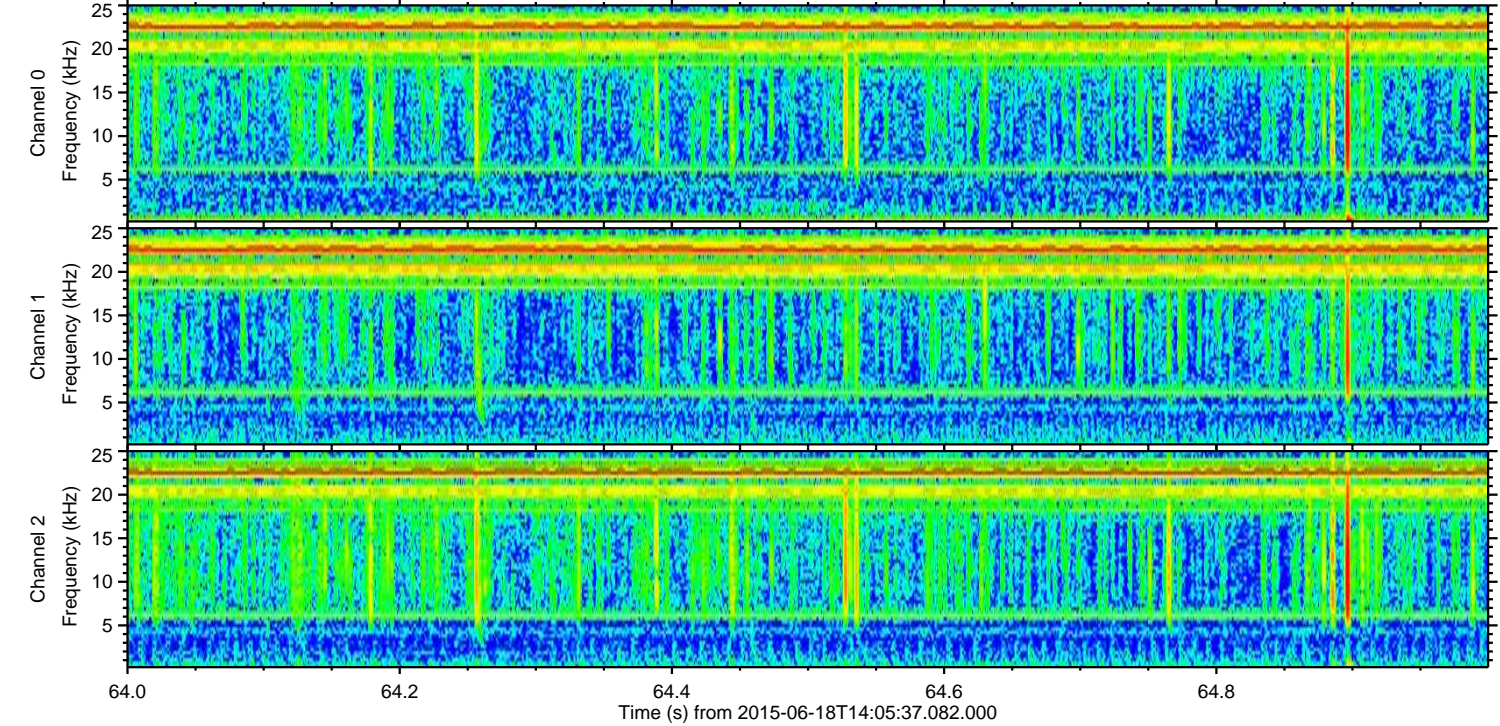
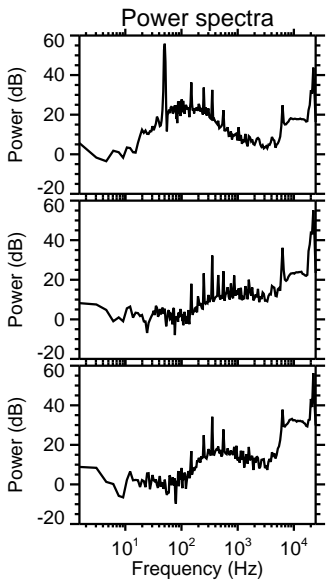
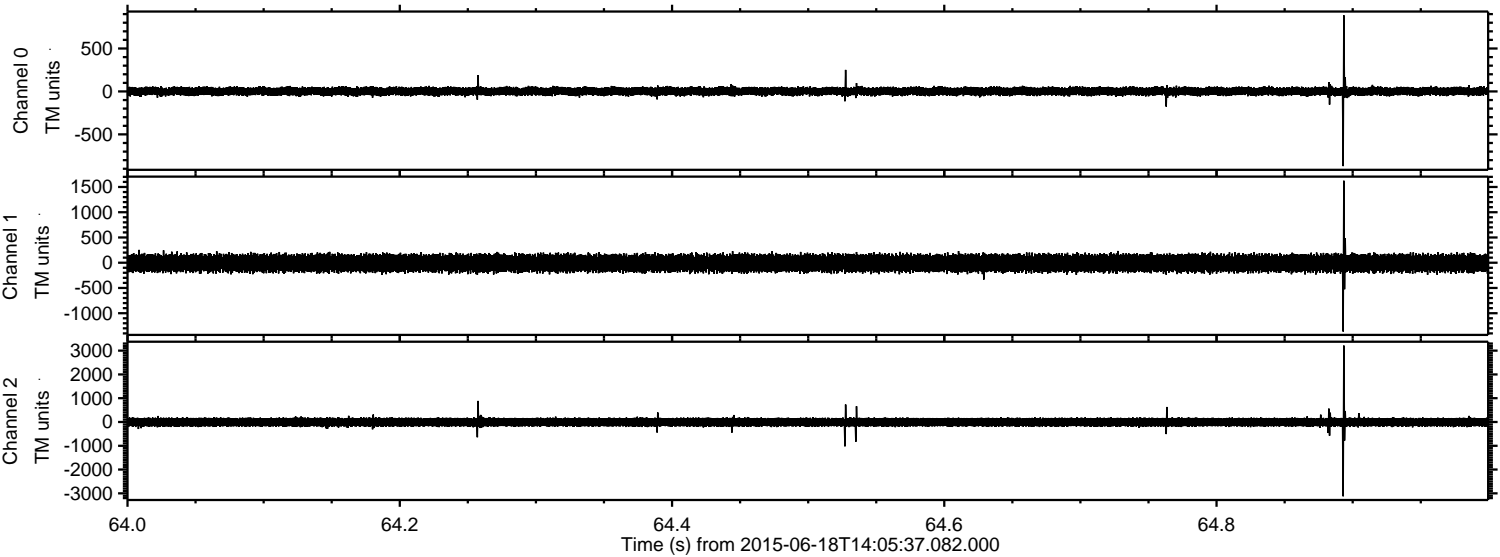

Processed Thu Jun 18 16:13:03 2015 by ELM ver.2012-10-06 from 001__elm20150618_140536__dat00.bin

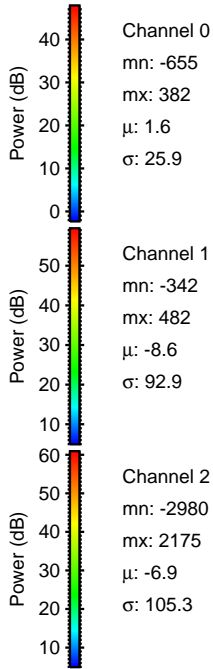
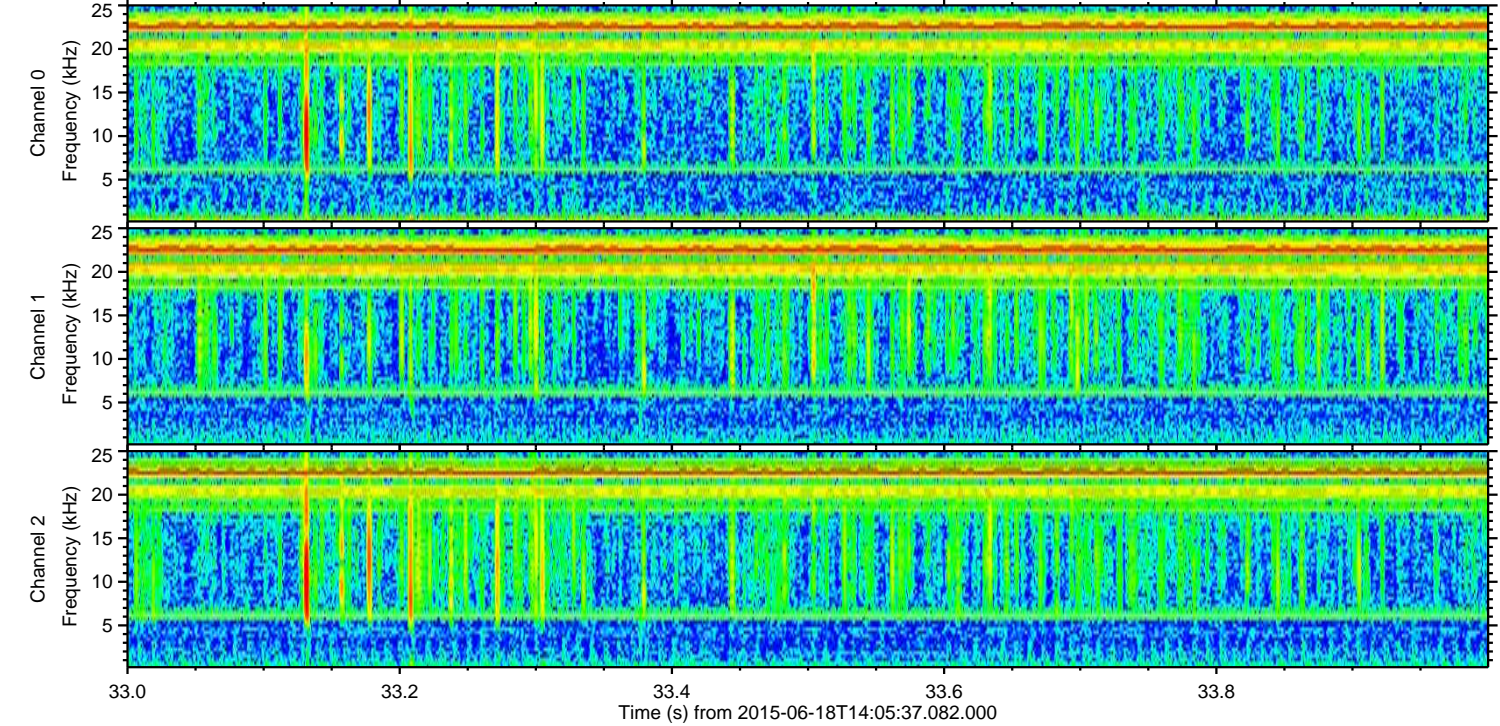
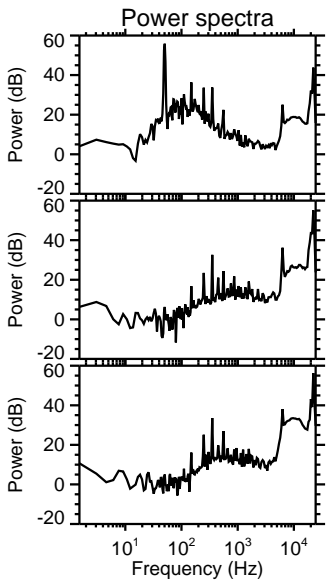
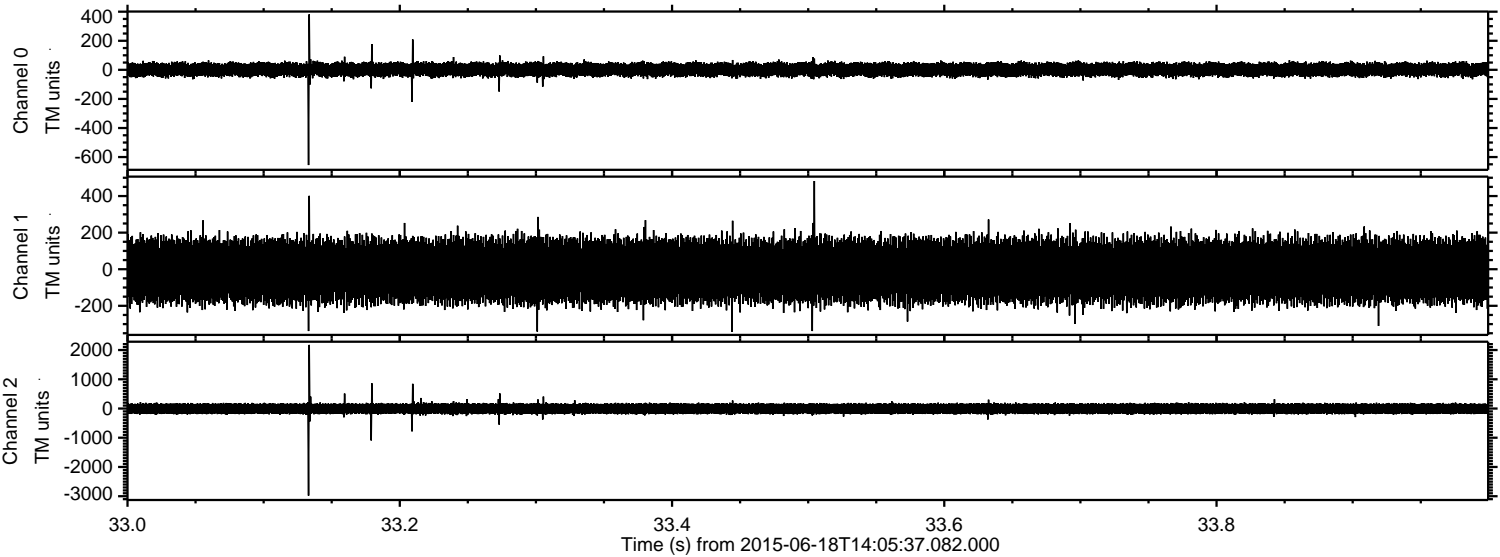

Processed Thu Jun 18 16:13:05 2015 by ELM ver.2012-10-06 from 001__elm20150618_140536__dat00.bin

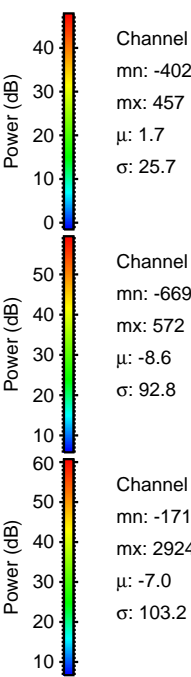
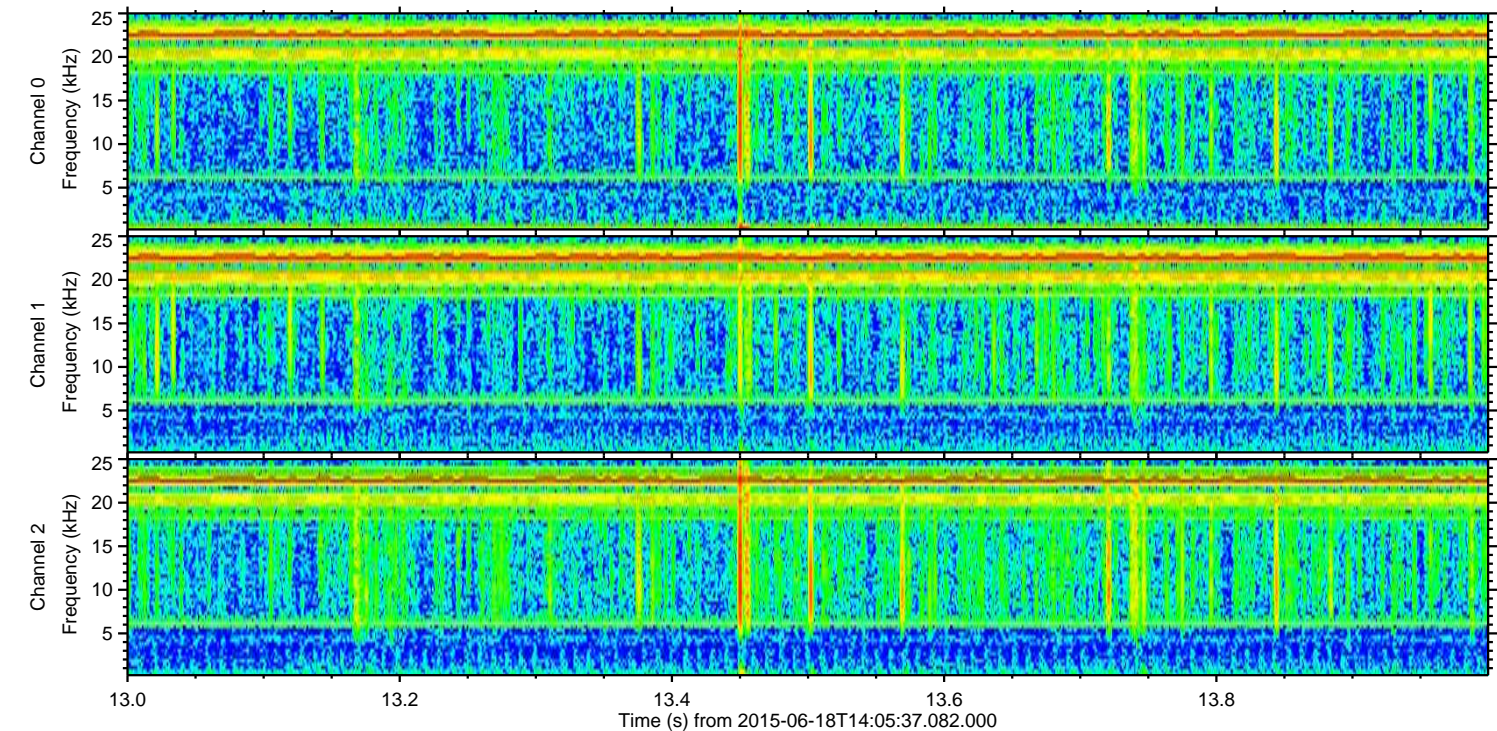
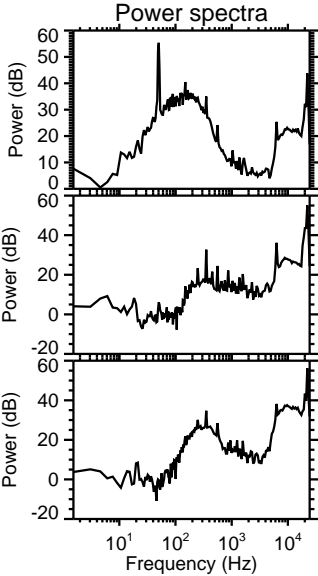
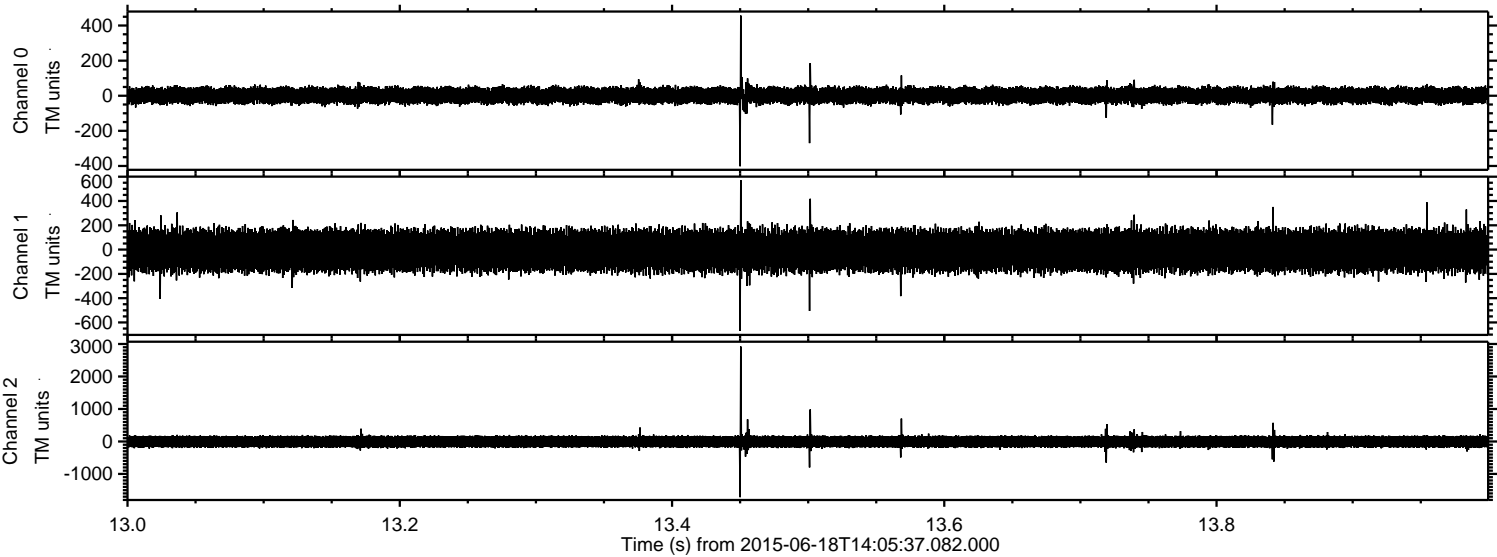

Processed Thu Jun 18 16:13:07 2015 by ELM ver.2012-10-06 from 001__elm20150618_140536__dat00.bin

