

ELMAVAN 3D WAVEFORMS (Measured data sampled at 50 kHz) 51000 packets of 144 samples from 2015-06-18T13:50:36.474.000.

Processed Thu Jun 18 15:56:52 2015 by ELM ver.2012-10-06 from 001__elm20150618_135035__dat00.bin

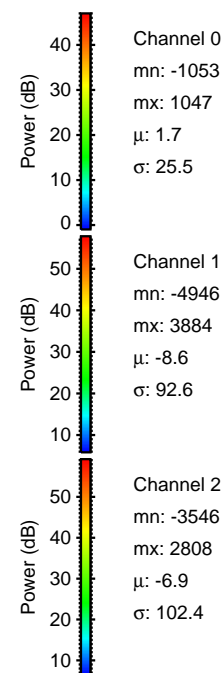
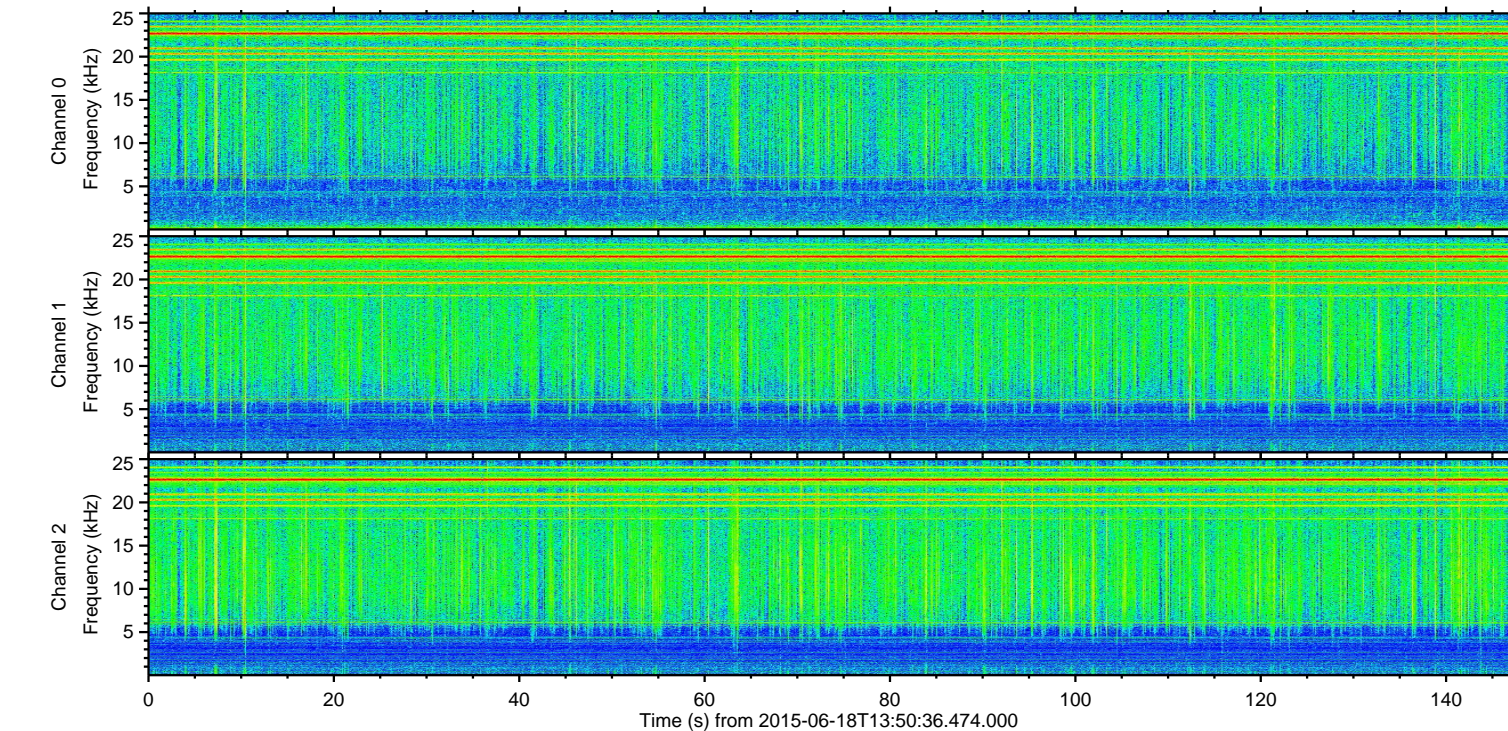
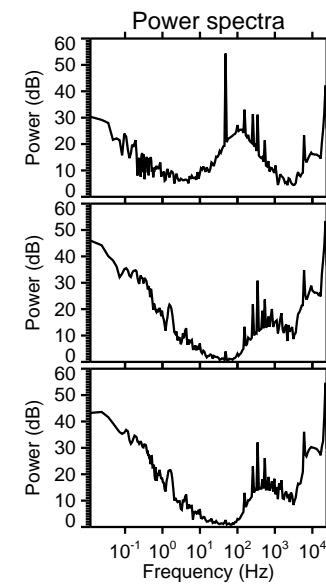
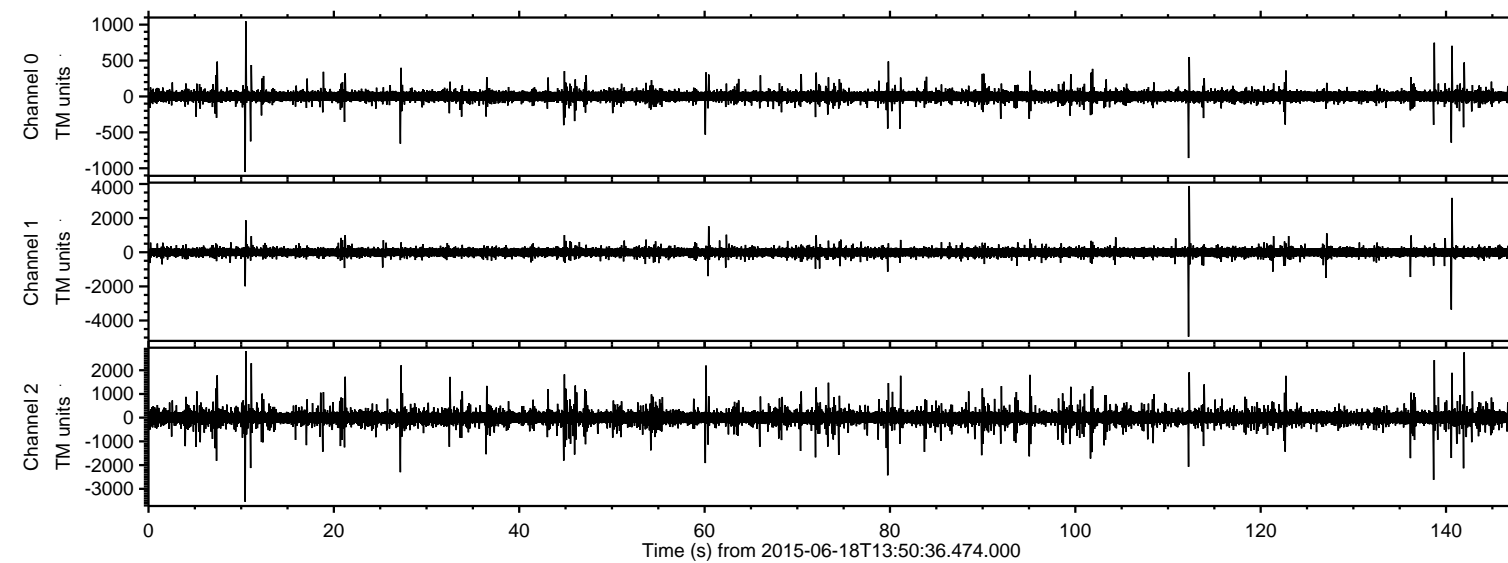

ELMAVAN 3D WAVEFORMS (Measured data sampled at 50 kHz) 51000 packets of 144 samples from 2015-06-18T13:50:36.474.000. Part 113/147

Processed Thu Jun 18 15:57:14 2015 by ELM ver.2012-10-06 from 001__elm20150618_135035__dat00.bin

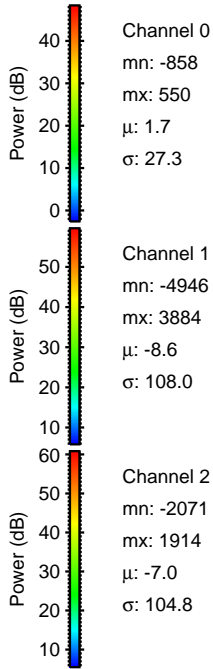
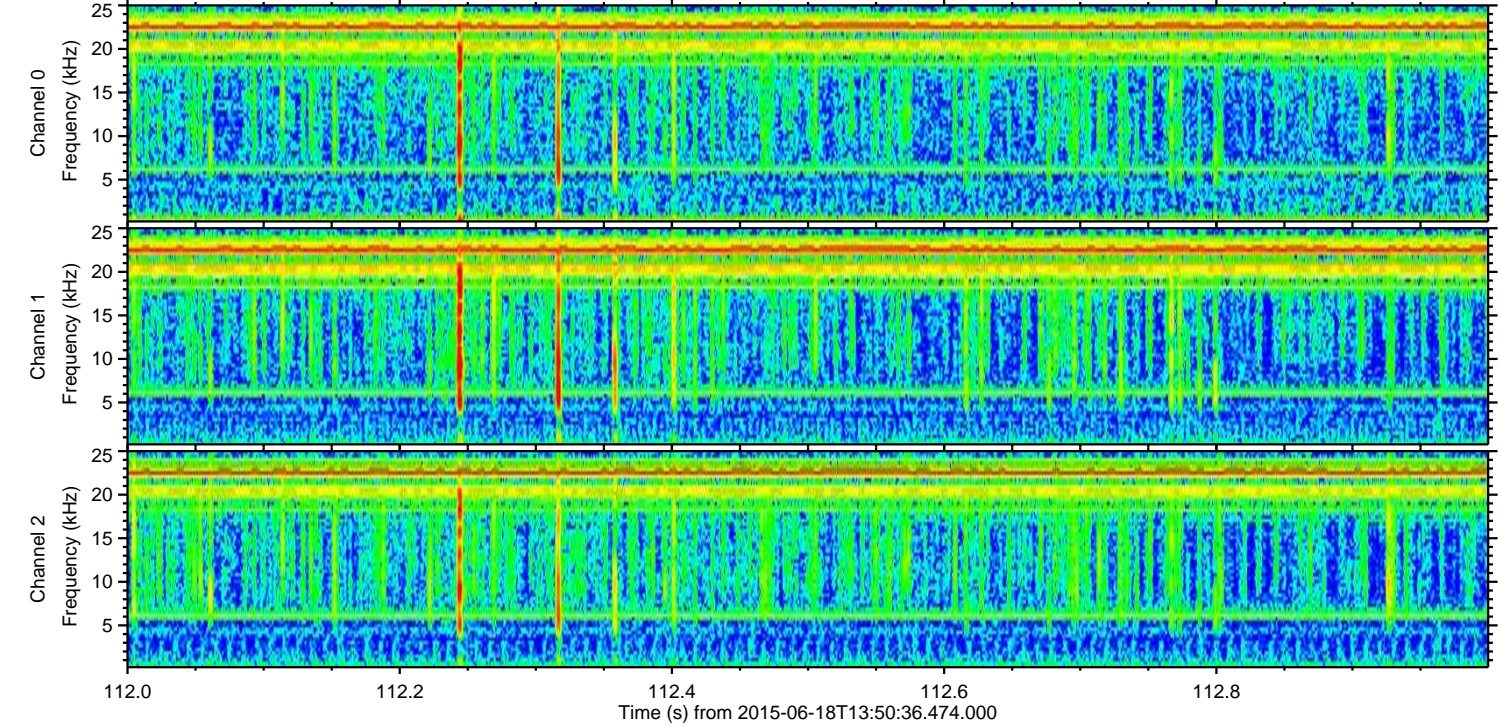
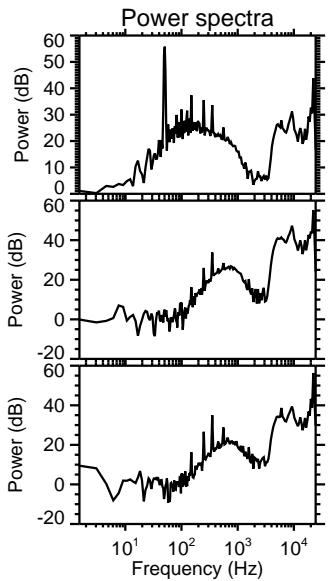
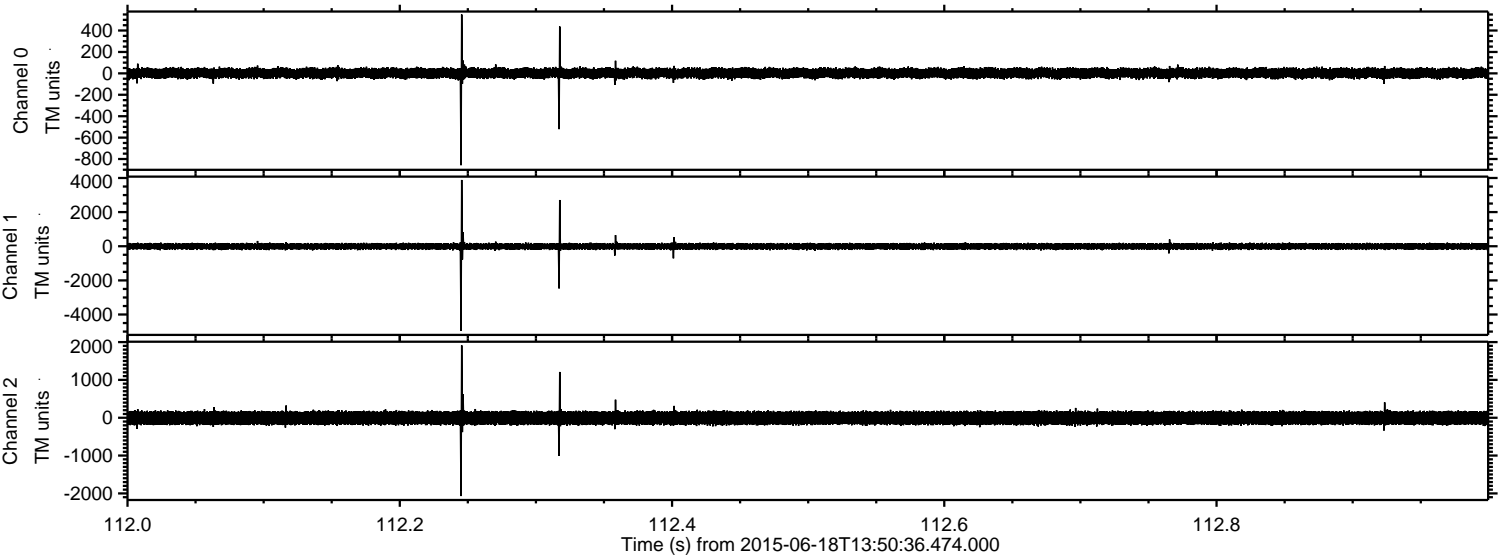

Processed Thu Jun 18 15:57:15 2015 by ELM ver.2012-10-06 from 001__elm20150618_135035__dat00.bin

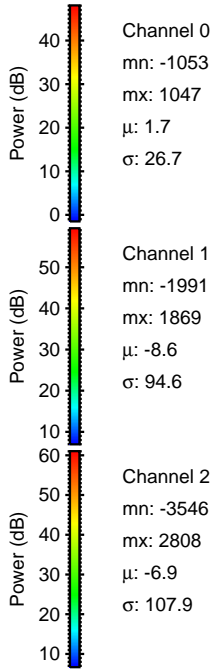
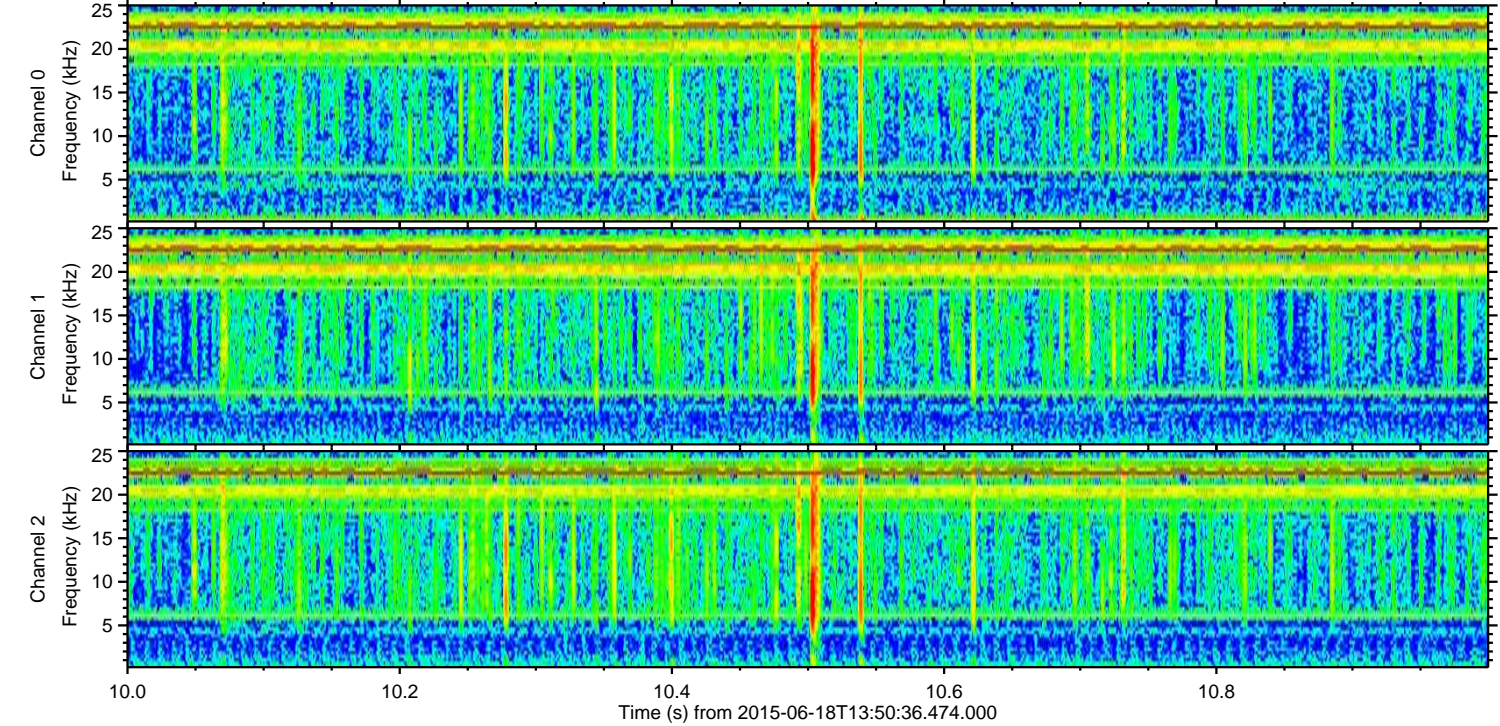
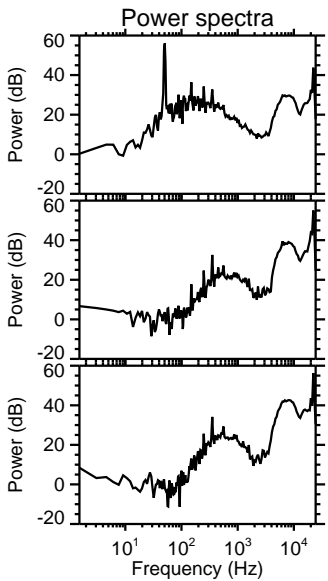
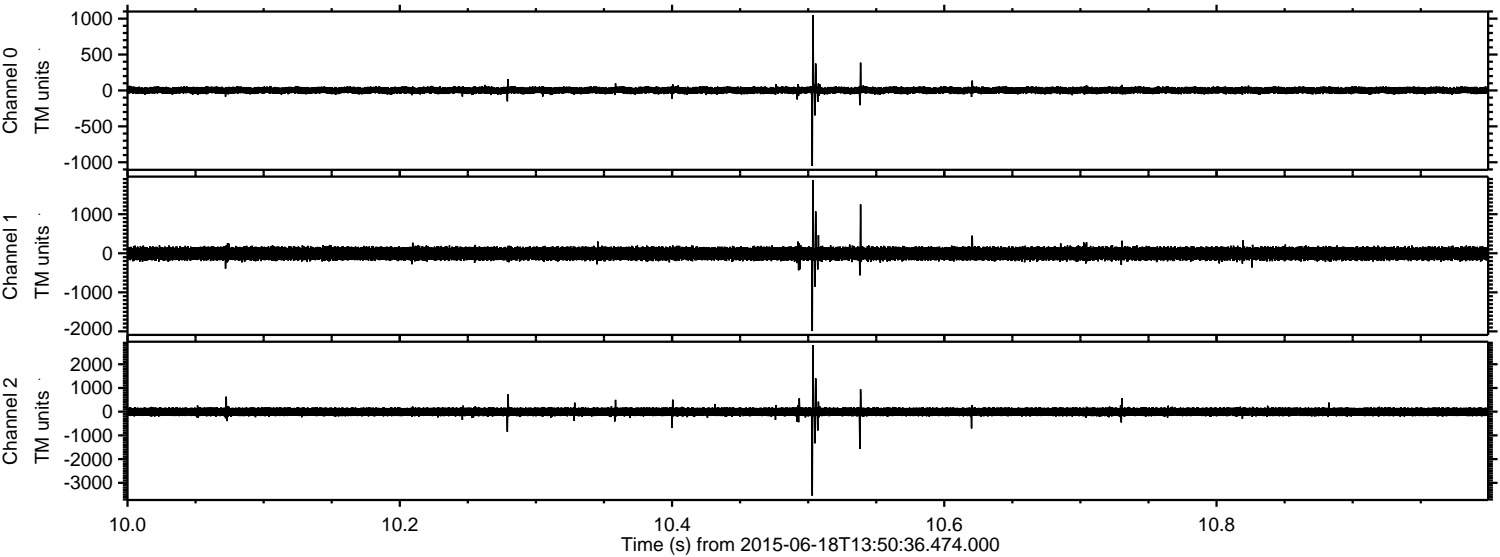

Channel 0
mn: -1053
mx: 1047
 μ : 1.7
 σ : 26.7

Channel 1
mn: -1991
mx: 1869
 μ : -8.6
 σ : 94.6

Channel 2
mn: -3546
mx: 2808
 μ : -6.9
 σ : 107.9

ELMAVAN 3D WAVEFORMS (Measured data sampled at 50 kHz) 51000 packets of 144 samples from 2015-06-18T13:50:36.474.000. Part 141/147

Processed Thu Jun 18 15:57:17 2015 by ELM ver.2012-10-06 from 001__elm20150618_135035__dat00.bin

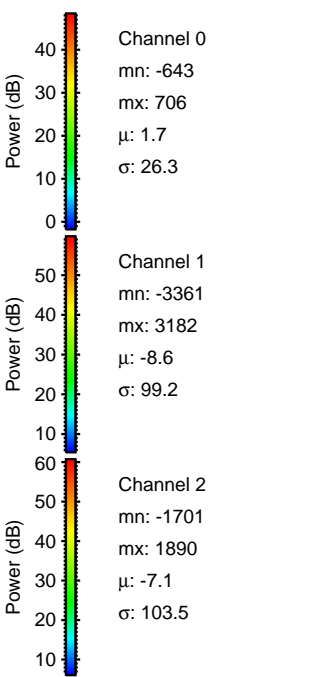
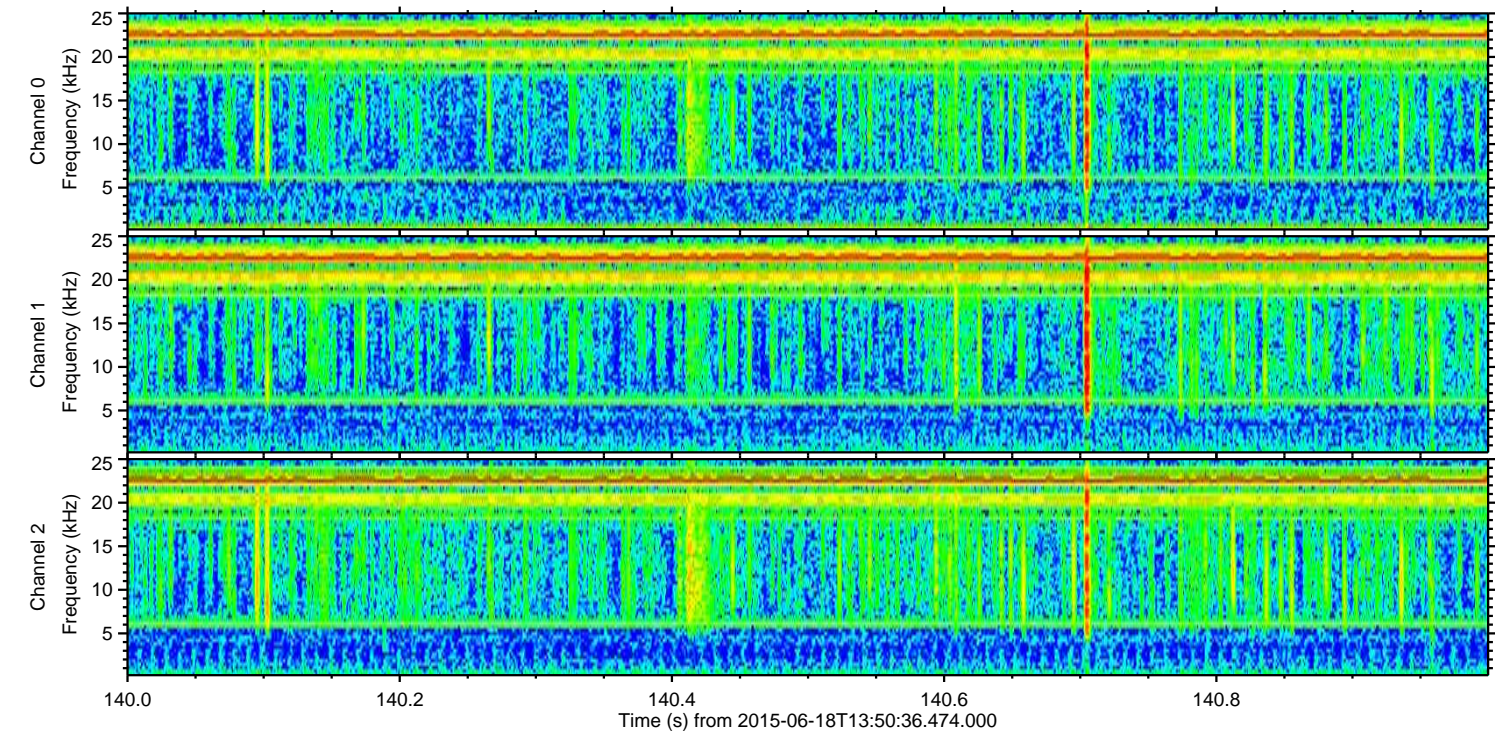
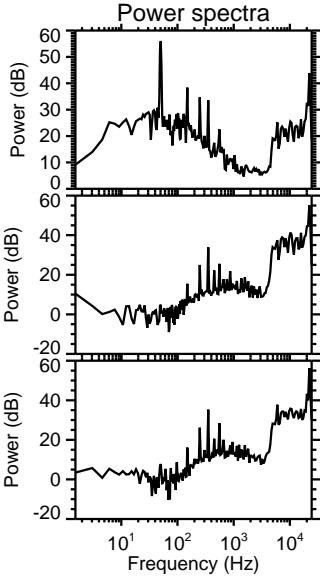
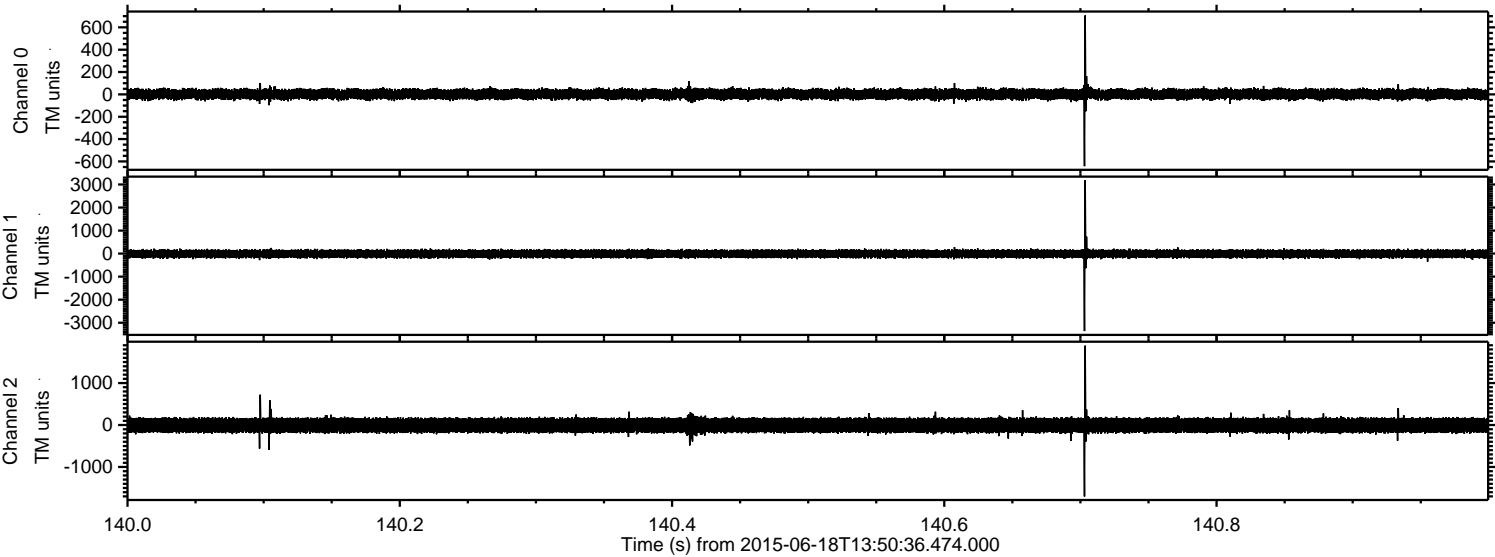

ELMAVAN 3D WAVEFORMS (Measured data sampled at 50 kHz) 51000 packets of 144 samples from 2015-06-18T13:50:36.474.000. Part 142/147

Processed Thu Jun 18 15:57:19 2015 by ELM ver.2012-10-06 from 001__elm20150618_135035__dat00.bin

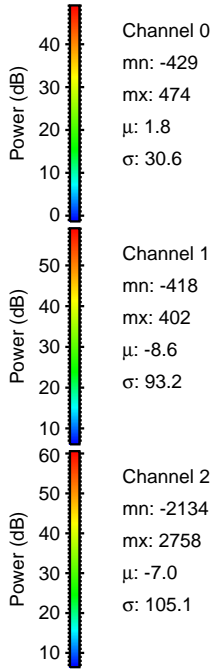
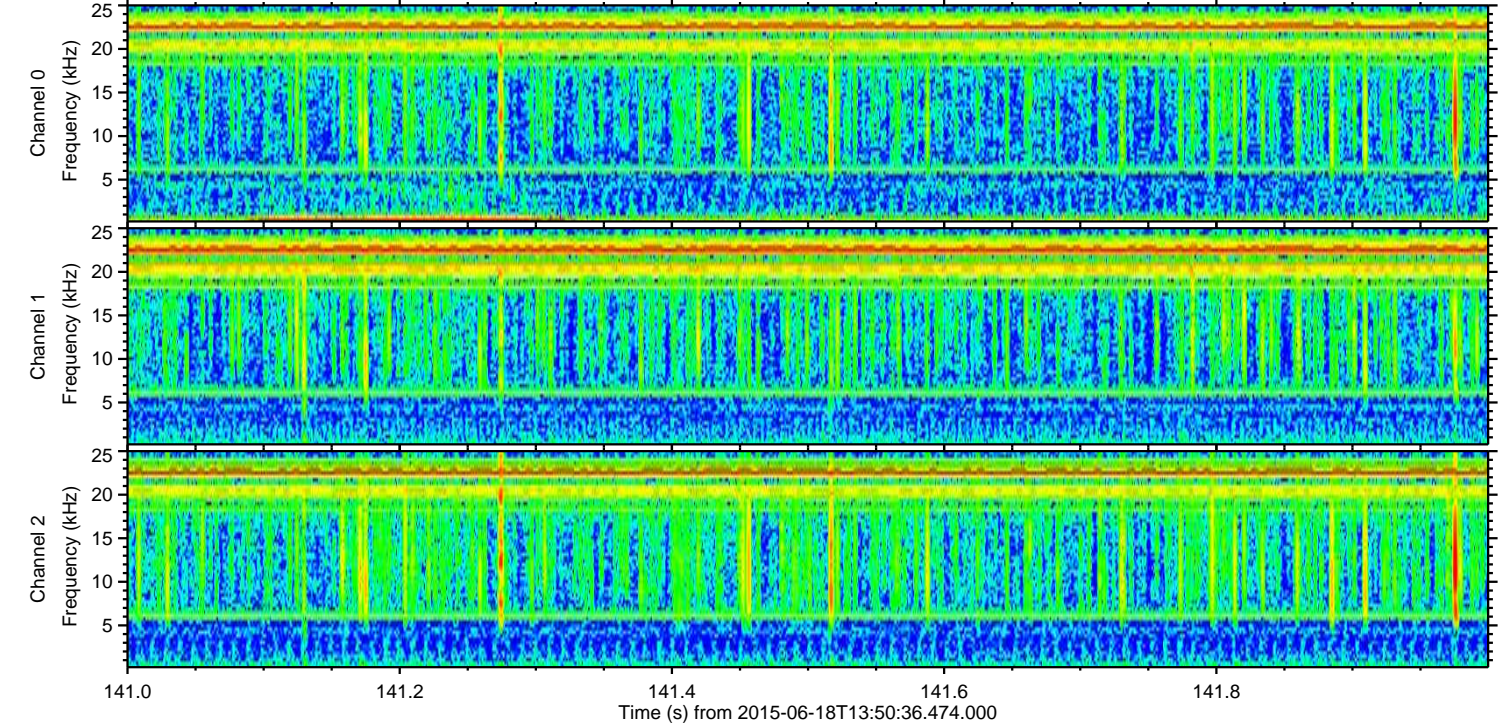
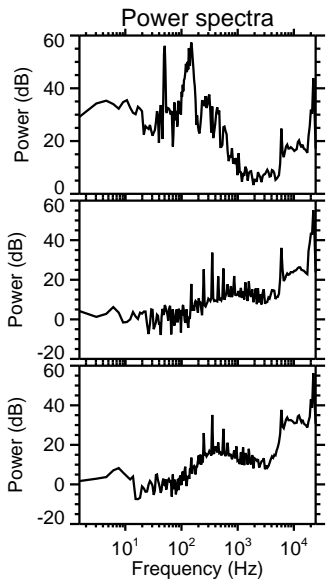
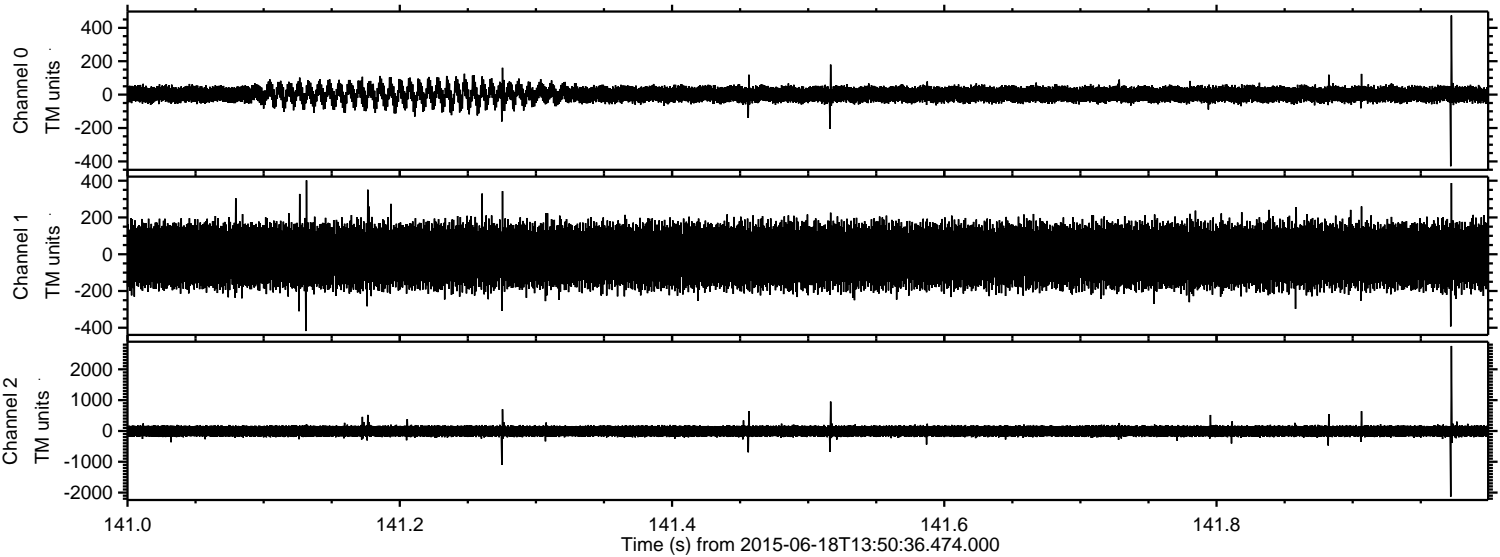

ELMAVAN 3D WAVEFORMS (Measured data sampled at 50 kHz) 51000 packets of 144 samples from 2015-06-18T13:50:36.474.000. Part 139/147

Processed Thu Jun 18 15:57:21 2015 by ELM ver.2012-10-06 from 001__elm20150618_135035__dat00.bin

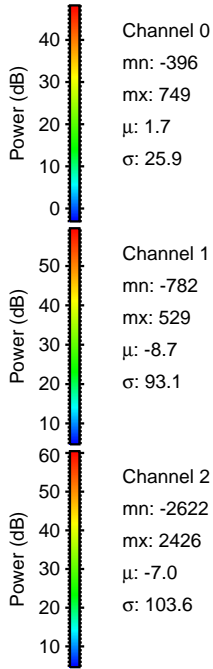
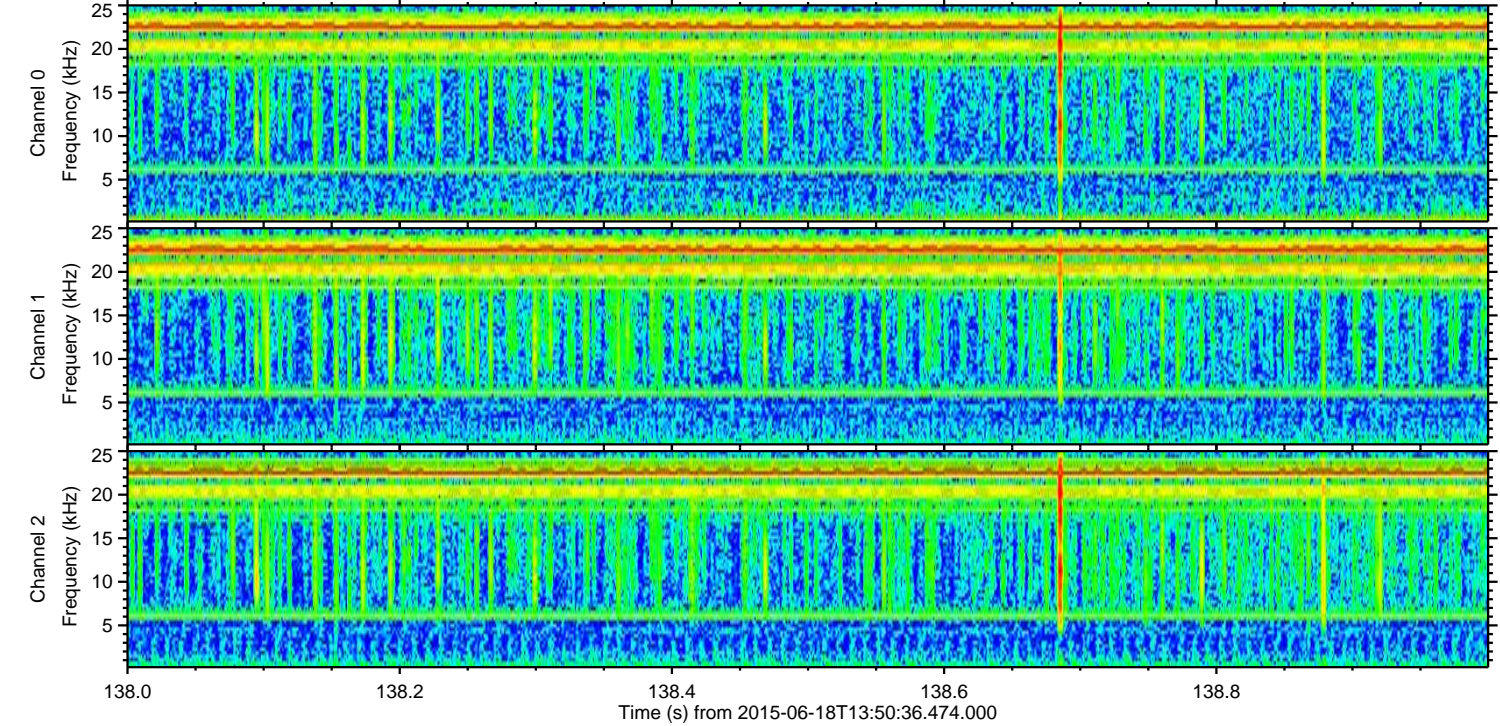
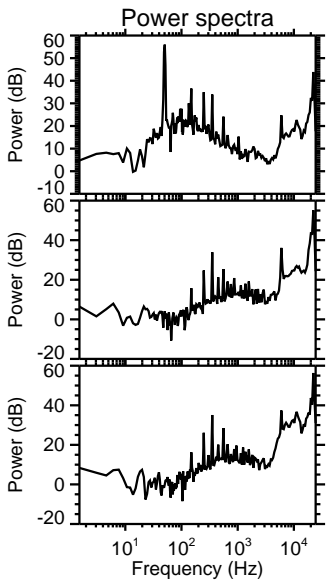
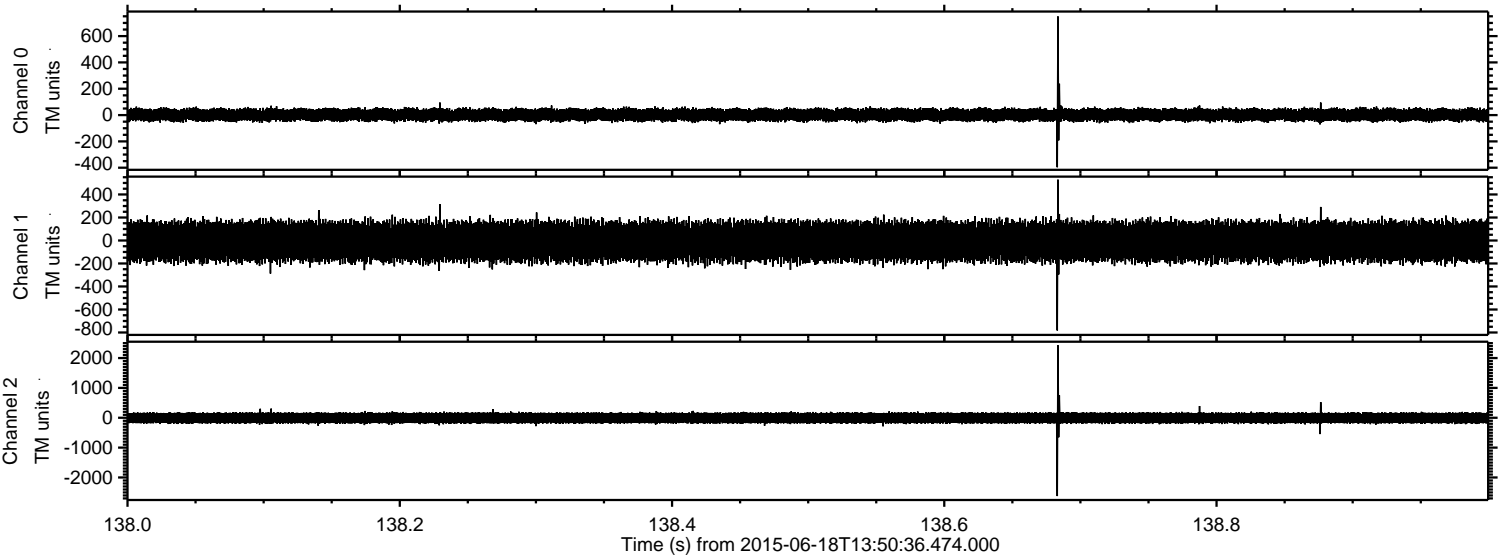

Channel 0
mn: -396
mx: 749
 μ : 1.7
 σ : 25.9

Channel 1
mn: -782
mx: 529
 μ : -8.7
 σ : 93.1

Channel 2
mn: -2622
mx: 2426
 μ : -7.0
 σ : 103.6

Processed Thu Jun 18 15:57:23 2015 by ELM ver.2012-10-06 from 001__elm20150618_135035__dat00.bin

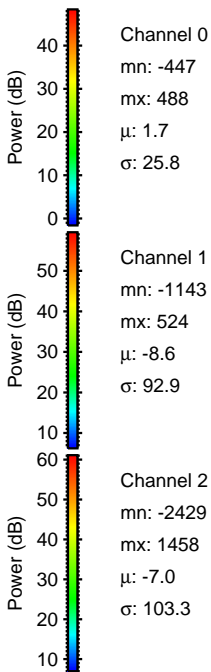
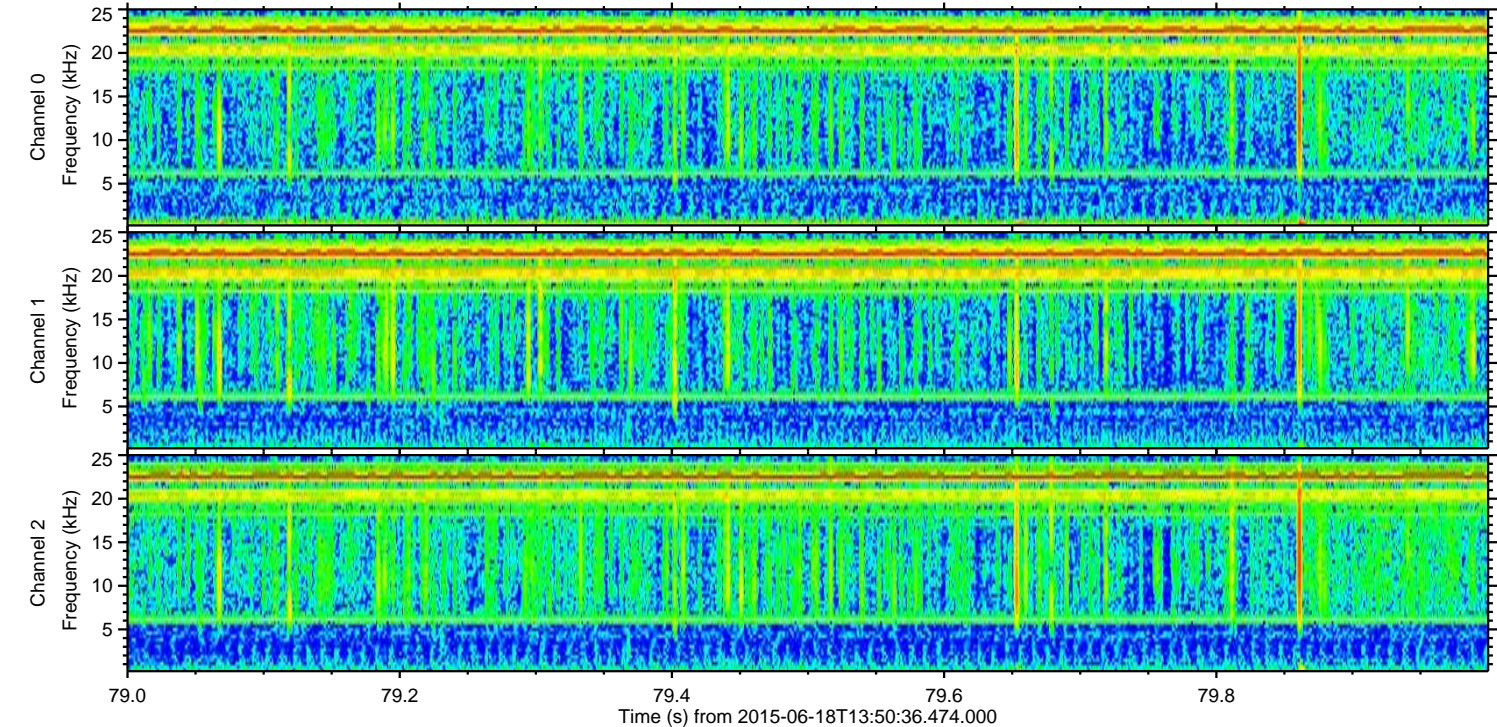
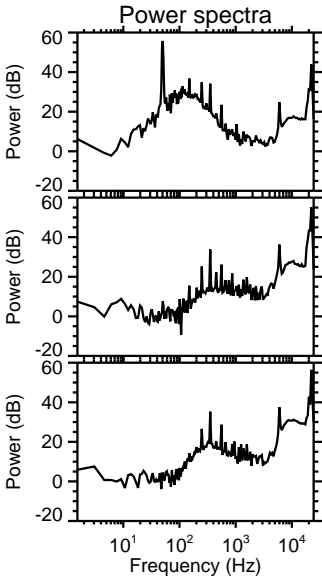
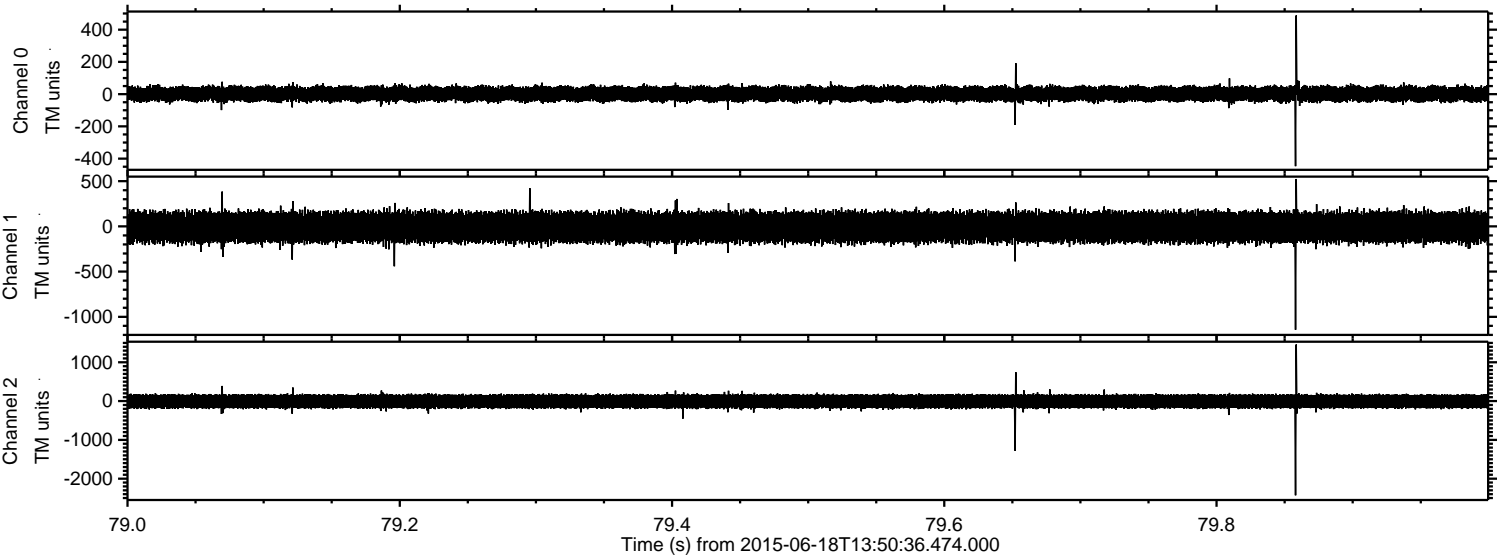

Processed Thu Jun 18 15:57:25 2015 by ELM ver.2012-10-06 from 001__elm20150618_135035__dat00.bin

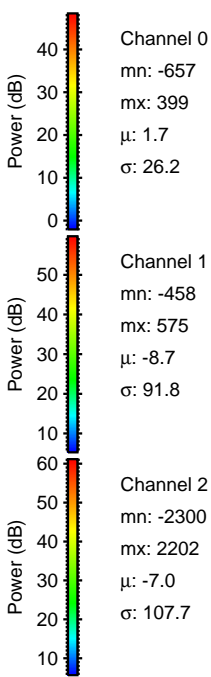
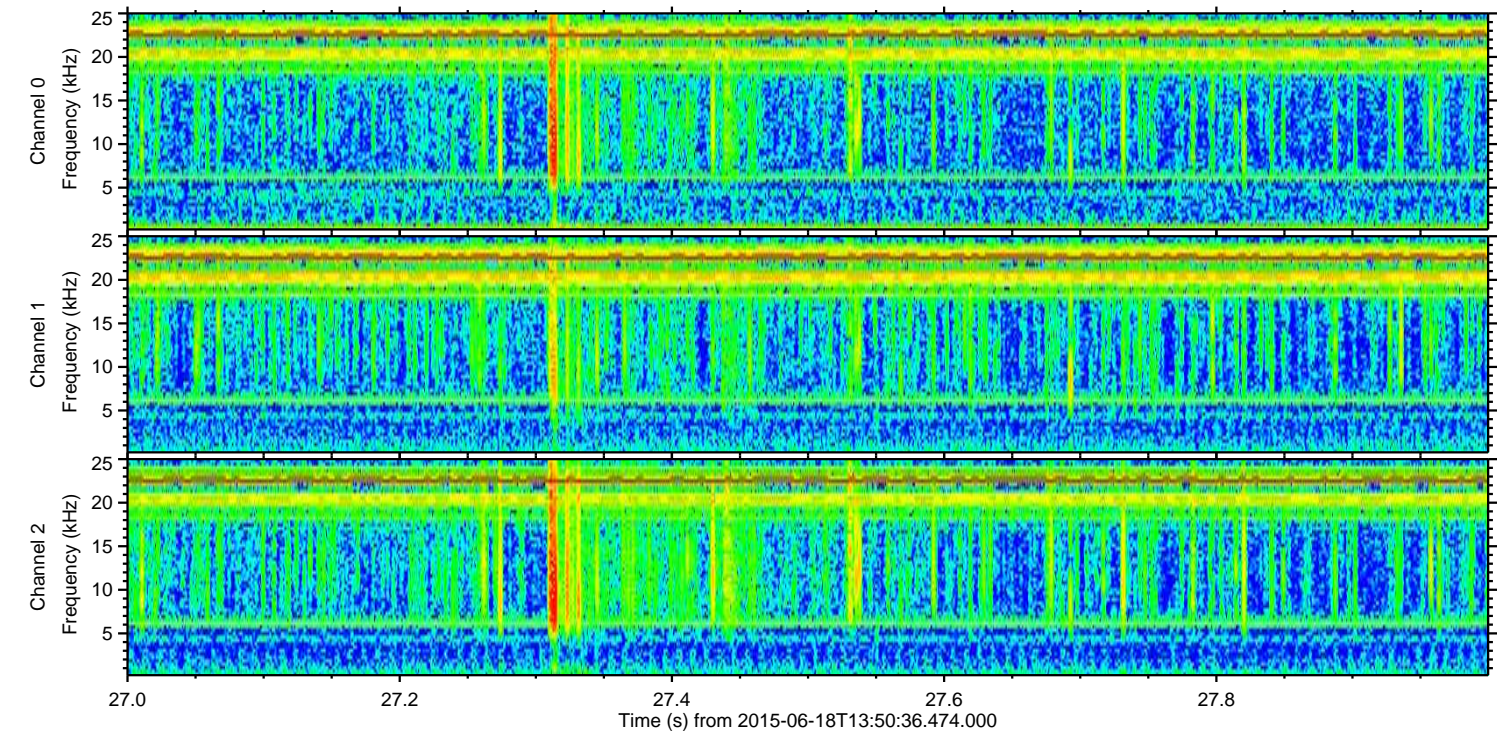
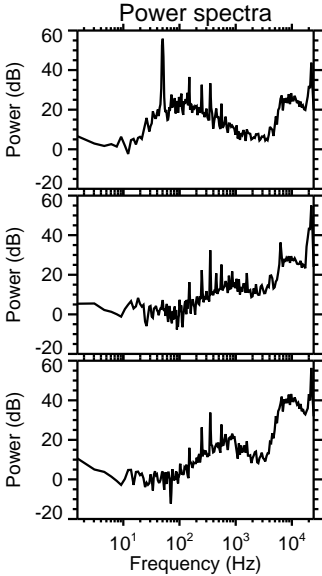
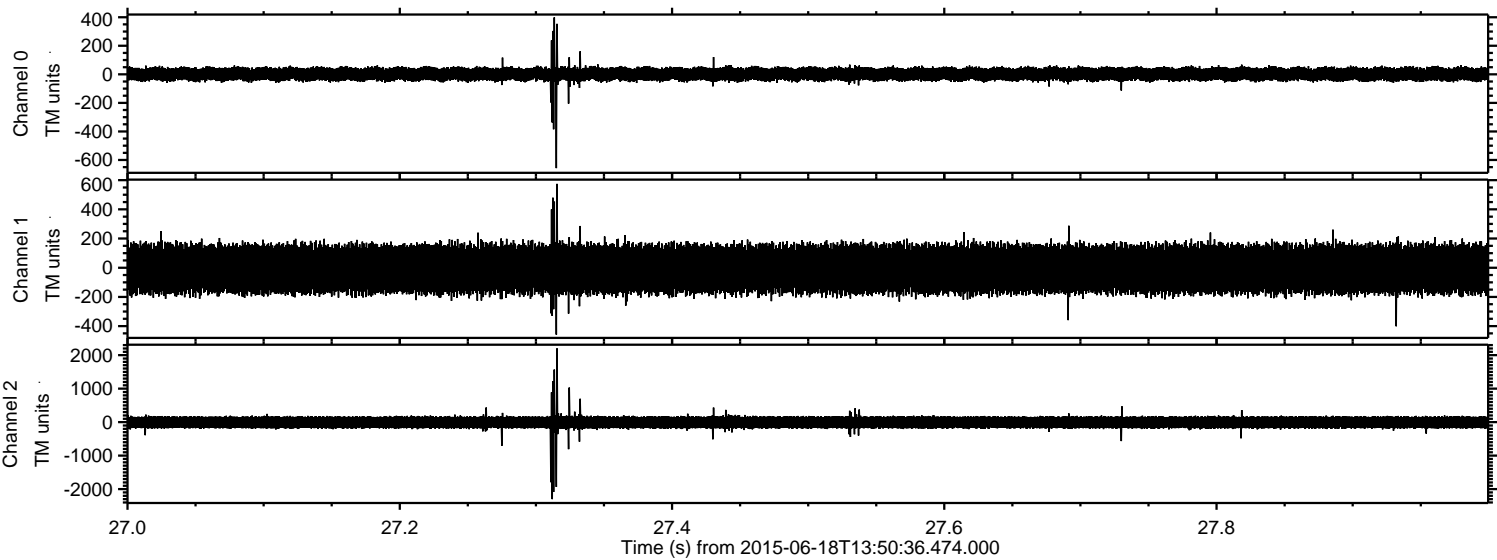

Processed Thu Jun 18 15:57:26 2015 by ELM ver.2012-10-06 from 001__elm20150618_135035__dat00.bin

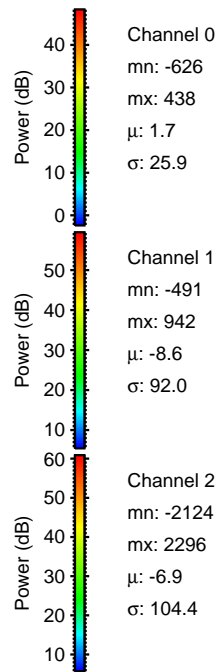
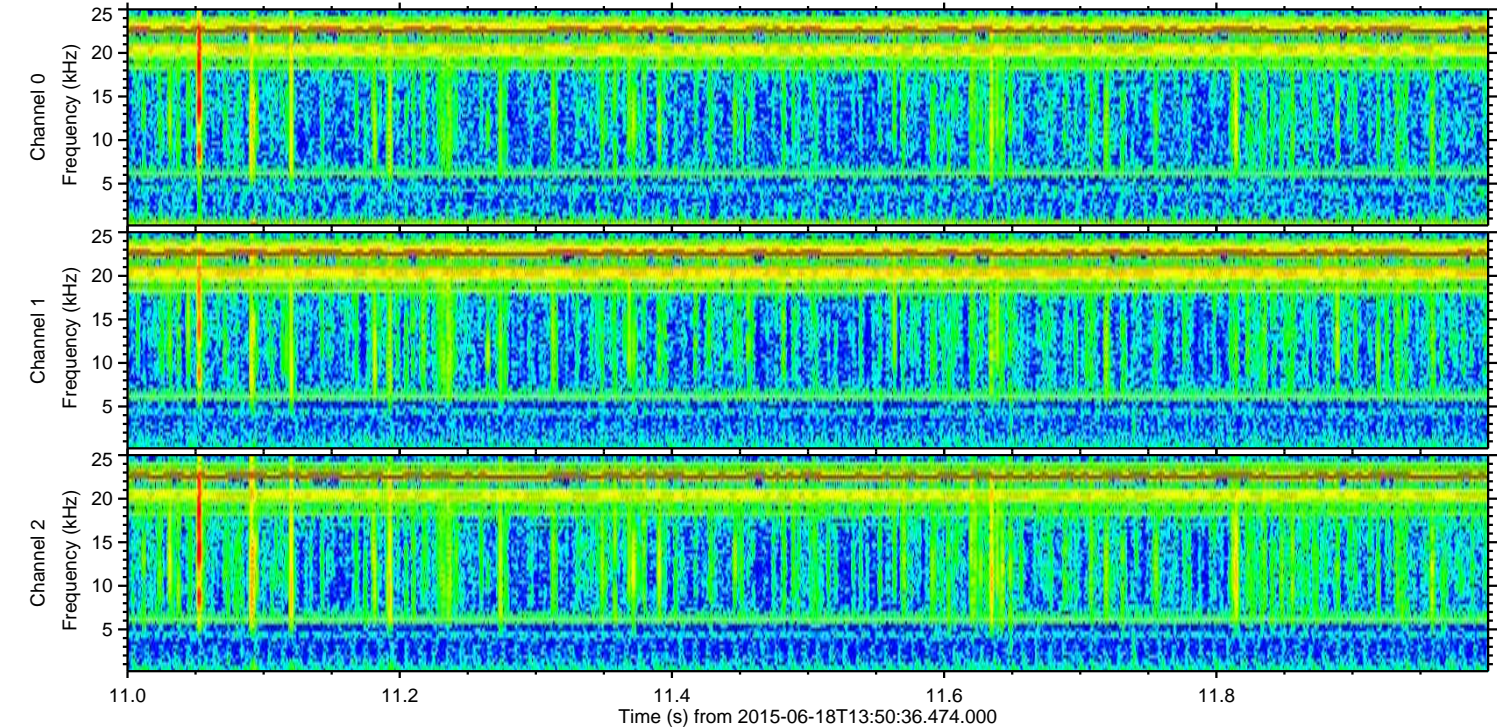
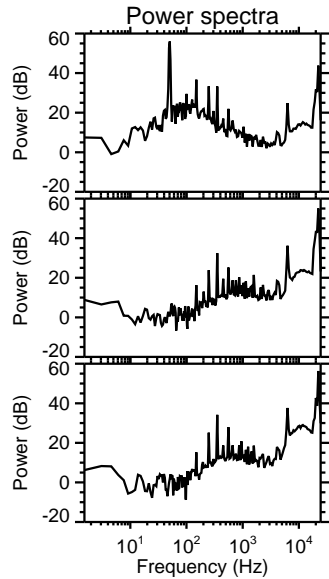
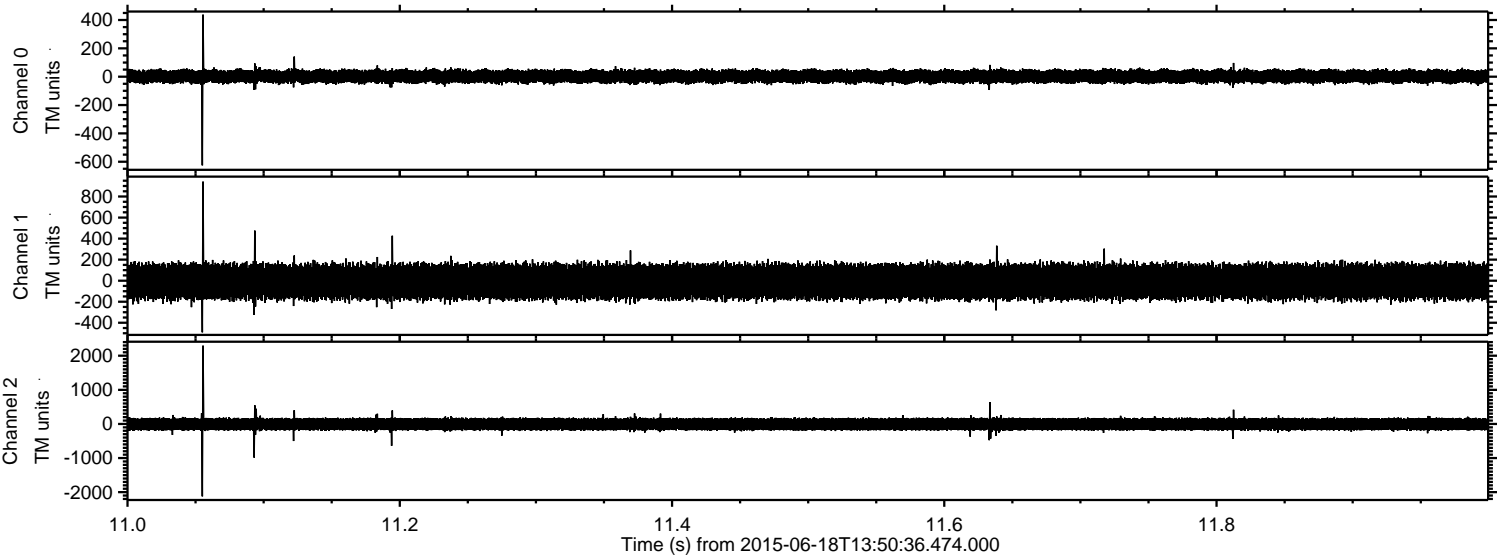

Processed Thu Jun 18 15:57:27 2015 by ELM ver.2012-10-06 from 001__elm20150618_135035__dat00.bin

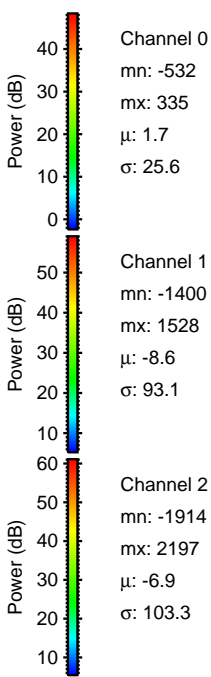
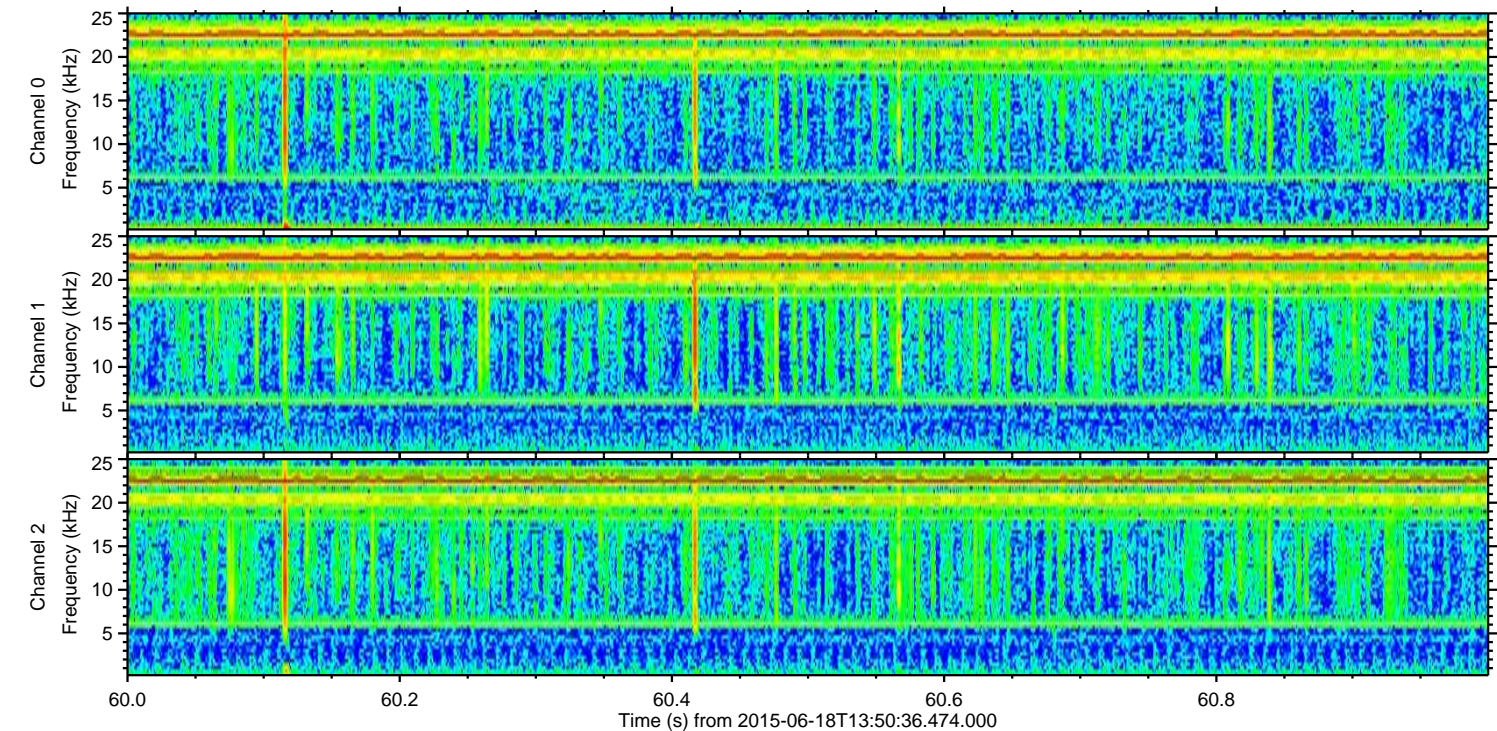
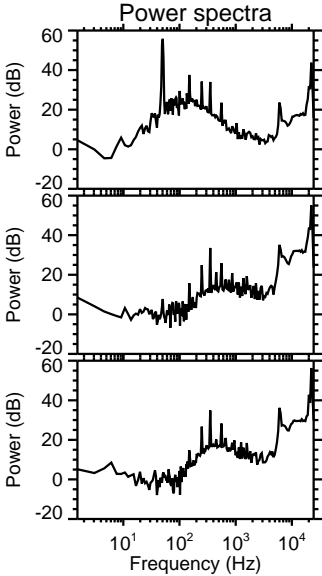
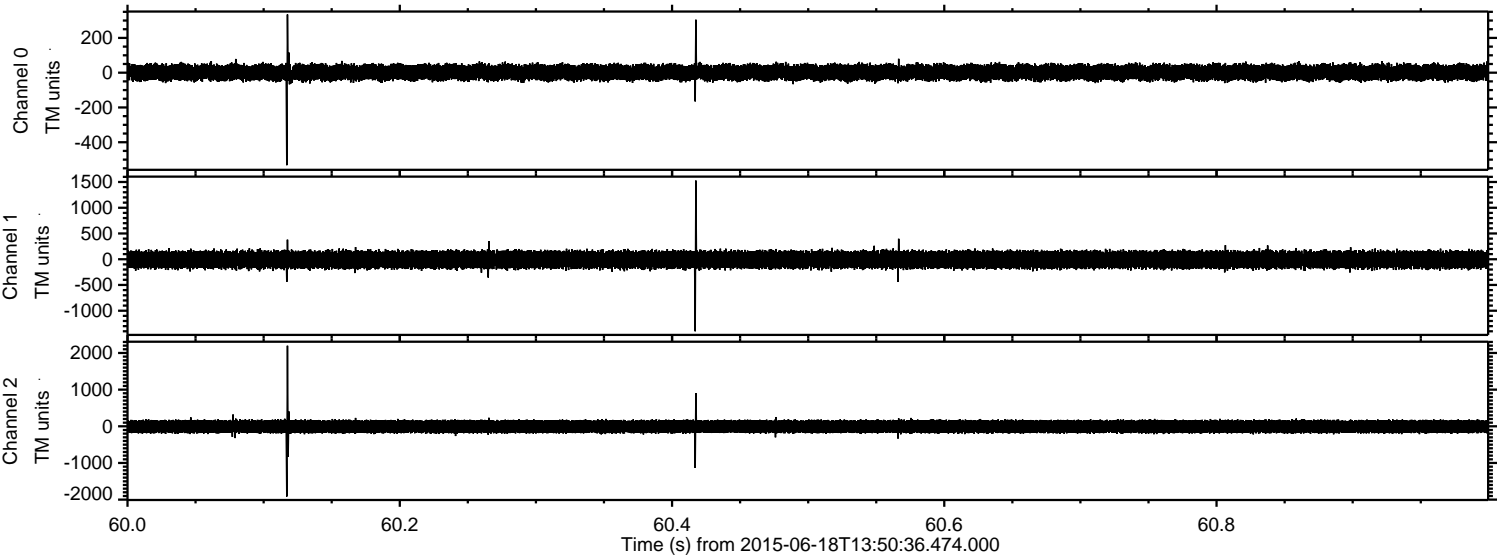

Channel 0
mn: -532
mx: 335
 μ : 1.7
 σ : 25.6

Channel 1
mn: -1400
mx: 1528
 μ : -8.6
 σ : 93.1

Channel 2
mn: -1914
mx: 2197
 μ : -6.9
 σ : 103.3

Processed Thu Jun 18 15:57:28 2015 by ELM ver.2012-10-06 from 001__elm20150618_135035__dat00.bin

