

# ELMAVAN 3D WAVEFORMS (Measured data sampled at 50 kHz) 51000 packets of 144 samples from 2015-06-18T12:40:33.710.000.

Processed Thu Jun 18 14:47:01 2015 by ELM ver.2012-10-06 from 001\_\_elm20150618\_124032\_\_dat00.bin

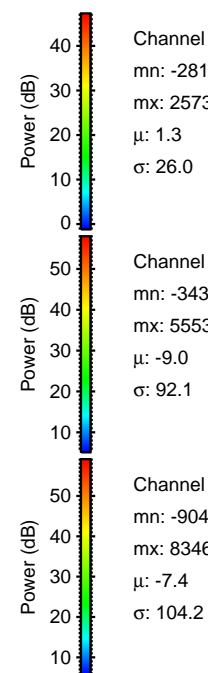

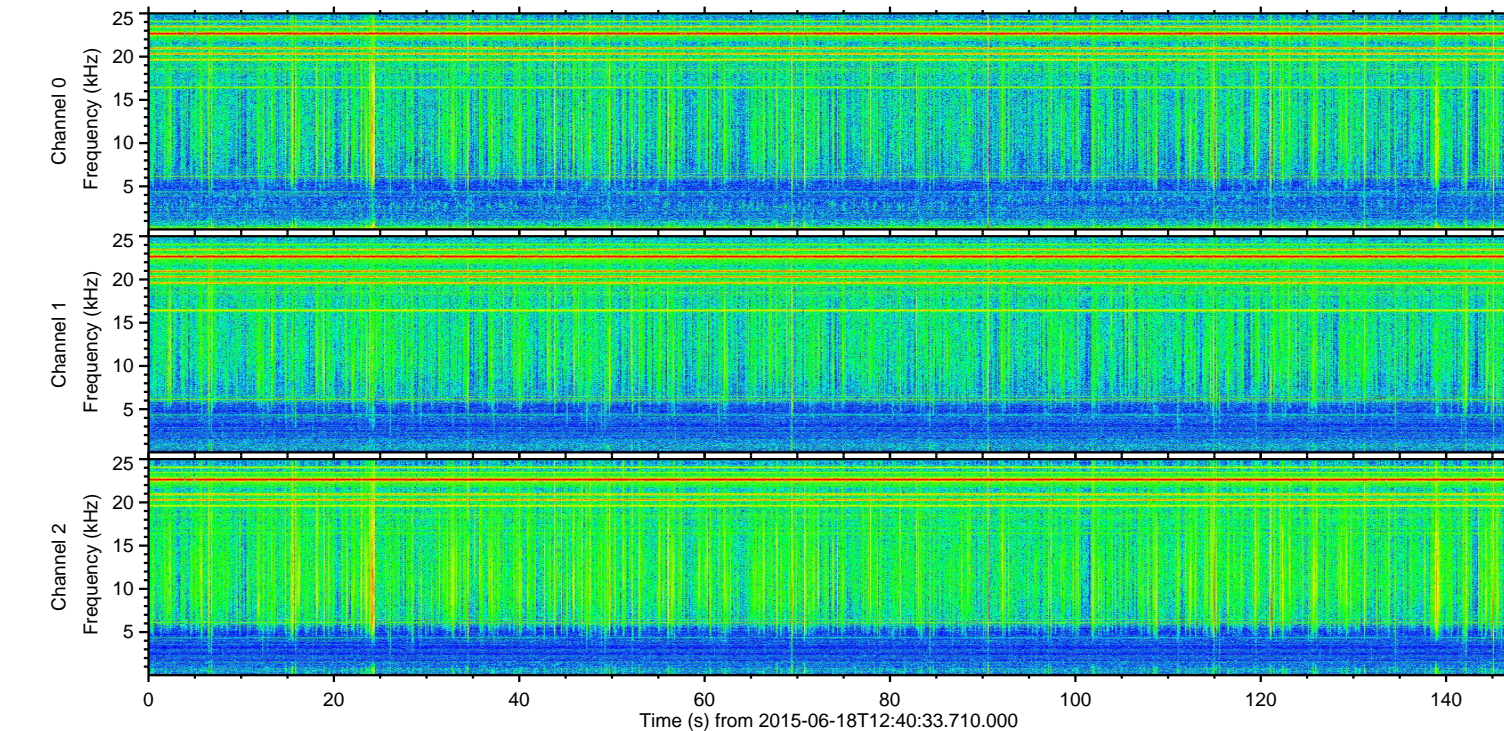
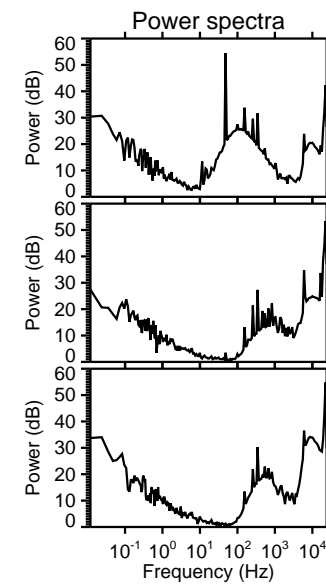
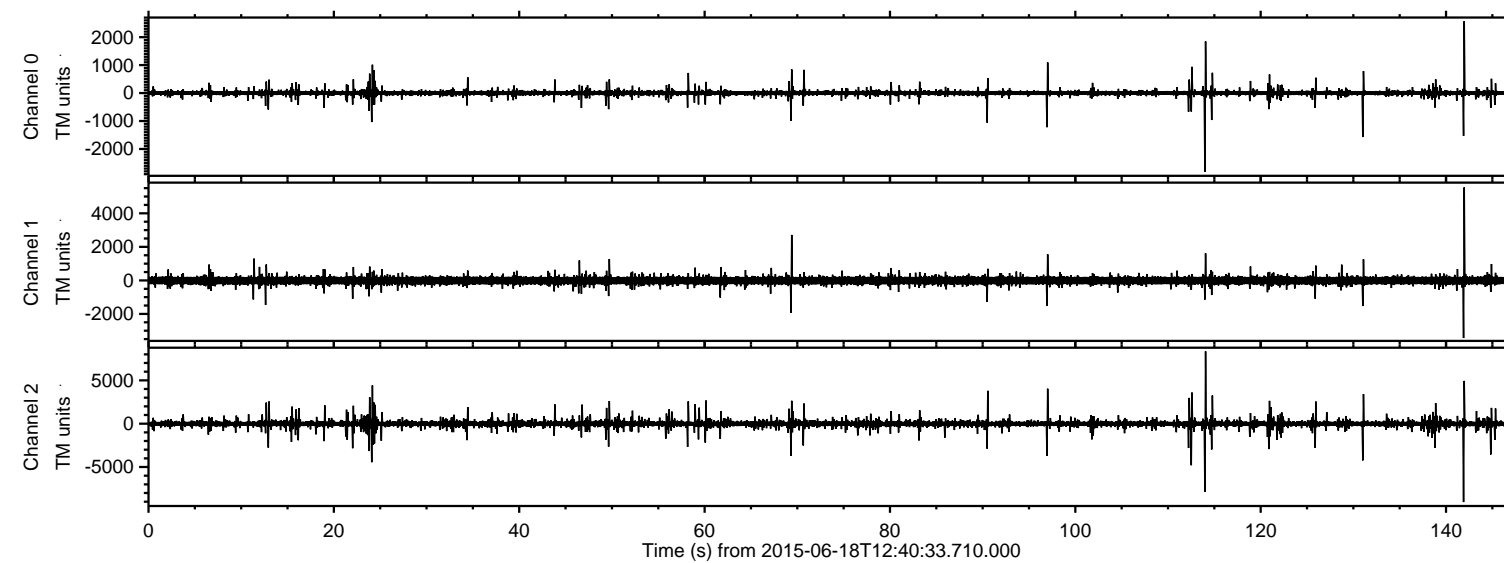

ELMAVAN 3D WAVEFORMS (Measured data sampled at 50 kHz) 51000 packets of 144 samples from 2015-06-18T12:40:33.710.000. Part 142/147

Processed Thu Jun 18 14:47:23 2015 by ELM ver.2012-10-06 from 001\_\_elm20150618\_124032\_\_dat00.bin

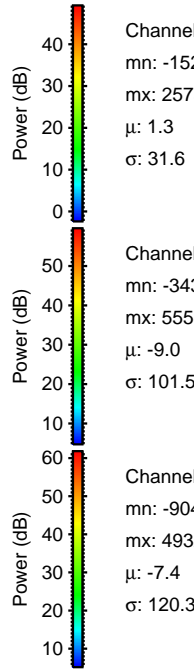
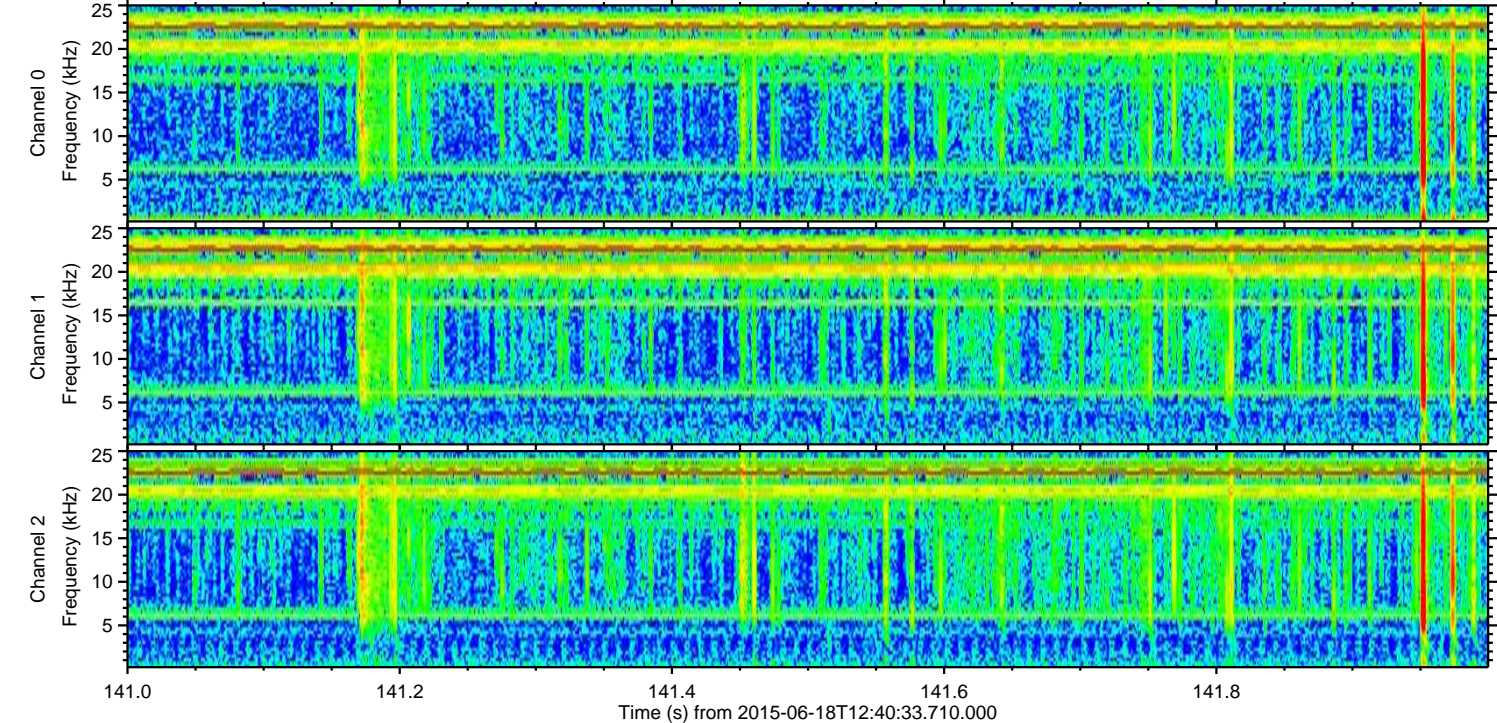
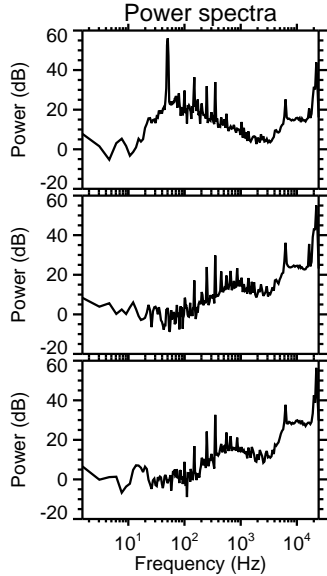
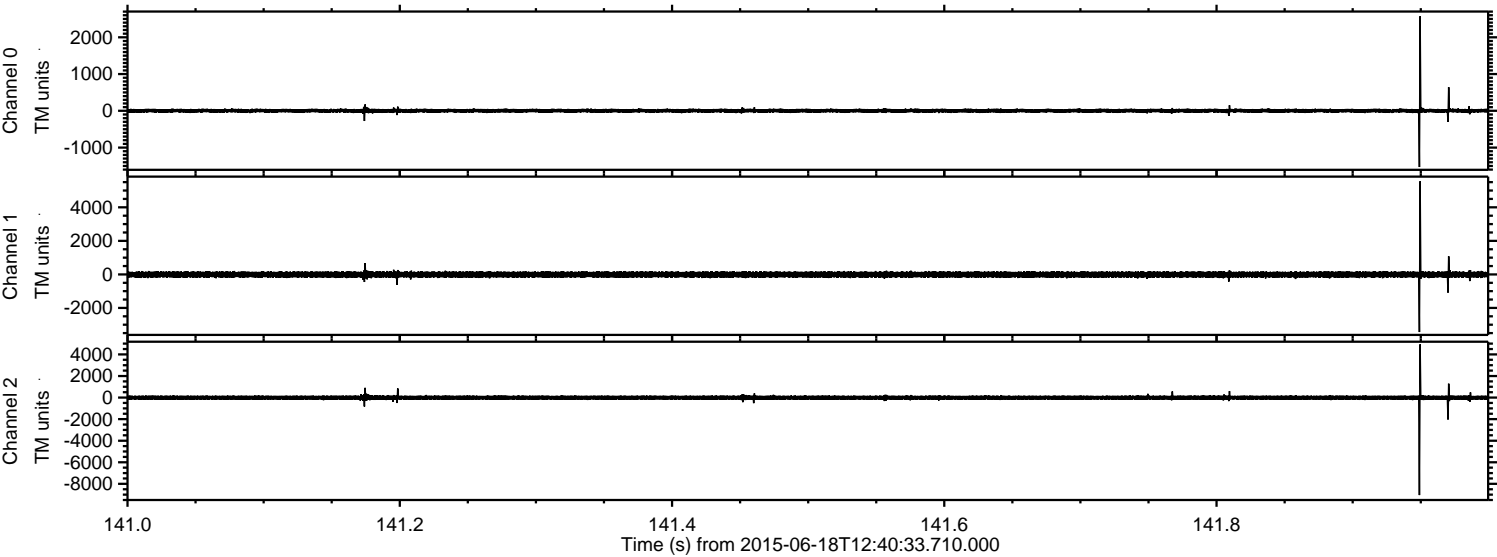

Channel 0  
mn: -1529  
mx: 2573  
 $\mu$ : 1.3  
 $\sigma$ : 31.6

Channel 1  
mn: -3436  
mx: 5553  
 $\mu$ : -9.0  
 $\sigma$ : 101.5

Channel 2  
mn: -9046  
mx: 4932  
 $\mu$ : -7.4  
 $\sigma$ : 120.3

ELMAVAN 3D WAVEFORMS (Measured data sampled at 50 kHz) 51000 packets of 144 samples from 2015-06-18T12:40:33.710.000. Part 115/147

Processed Thu Jun 18 14:47:24 2015 by ELM ver.2012-10-06 from 001\_\_elm20150618\_124032\_\_dat00.bin

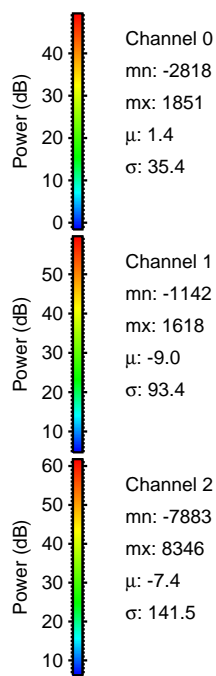
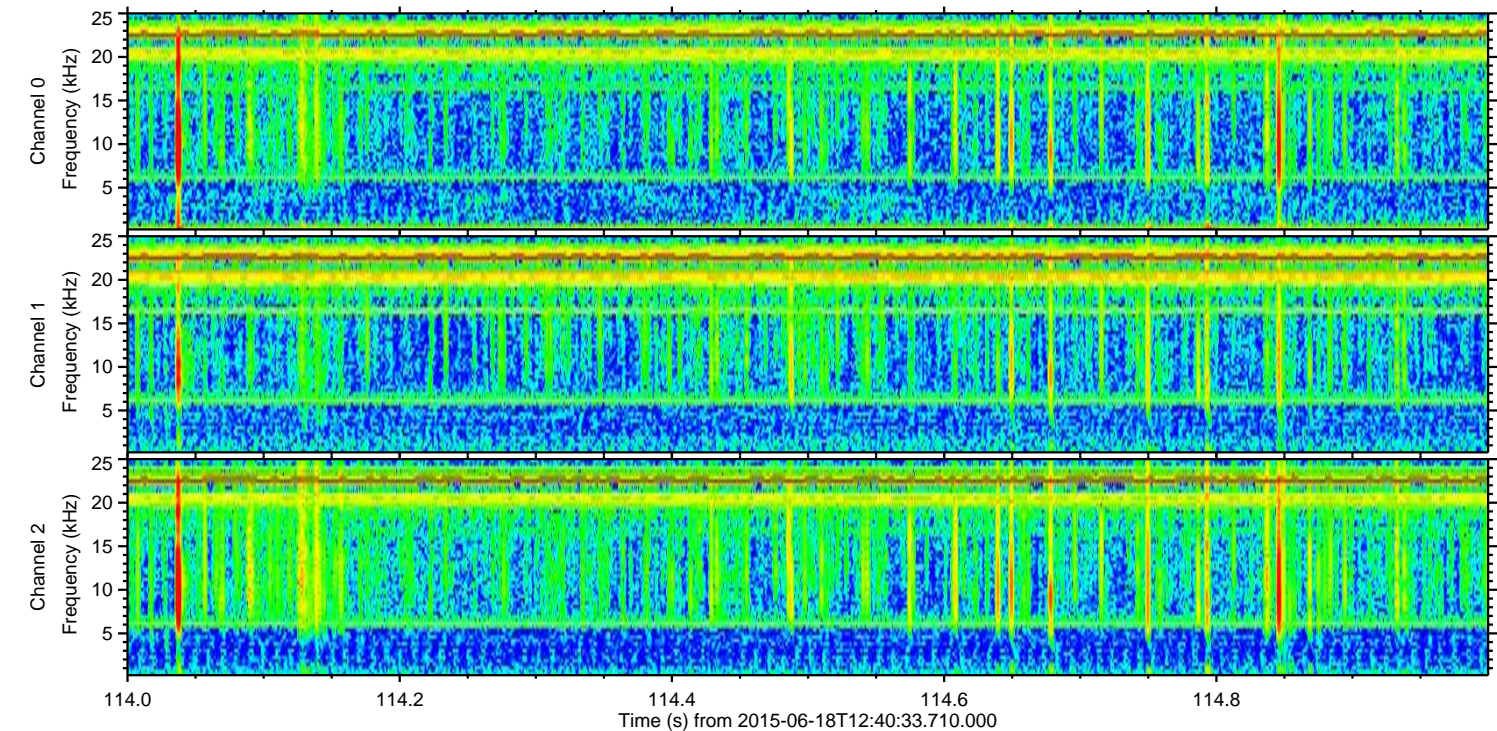
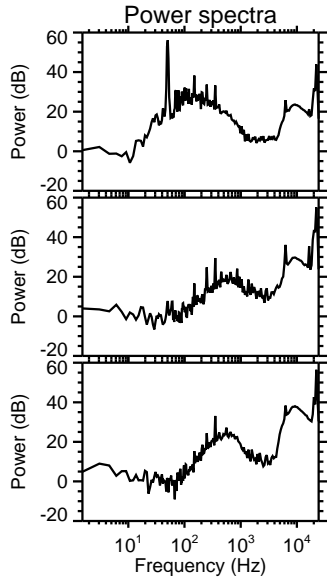
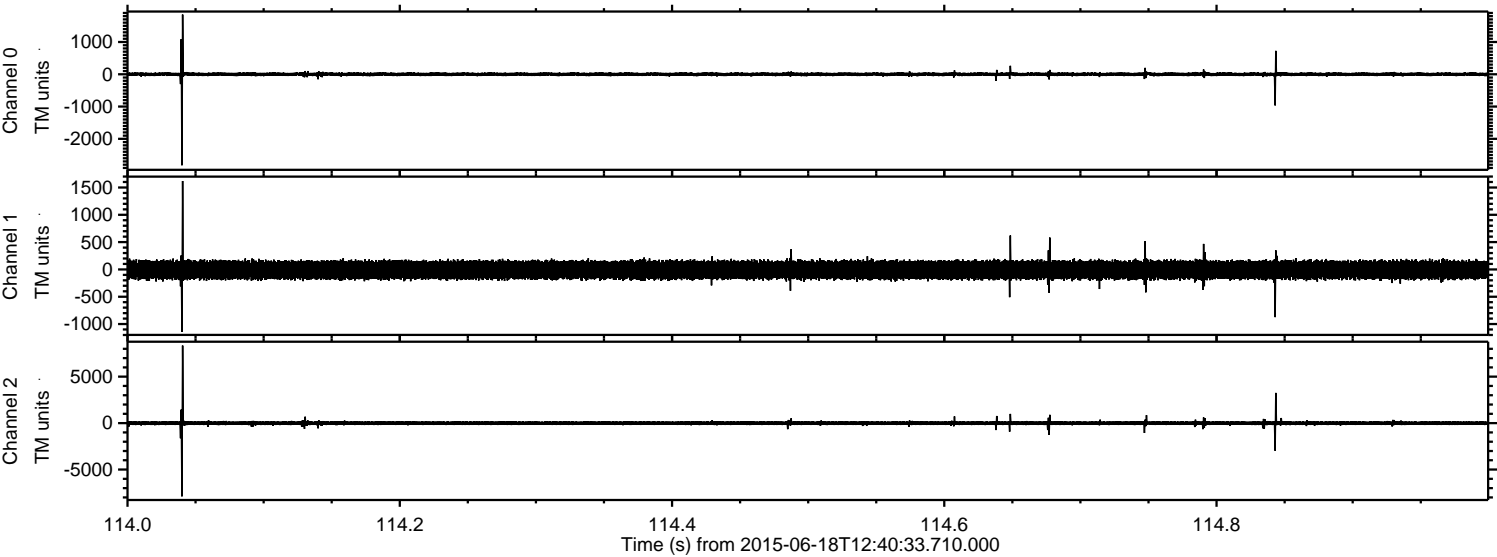



ELMAVAN 3D WAVEFORMS (Measured data sampled at 50 kHz) 51000 packets of 144 samples from 2015-06-18T12:40:33.710.000. Part 113/147

Processed Thu Jun 18 14:47:25 2015 by ELM ver.2012-10-06 from 001\_\_elm20150618\_124032\_\_dat00.bin

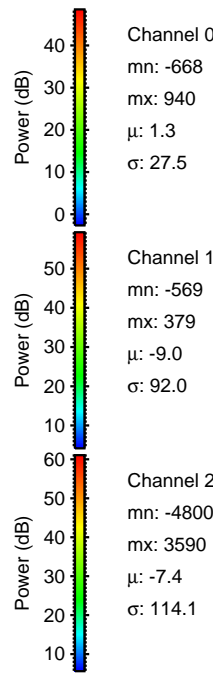
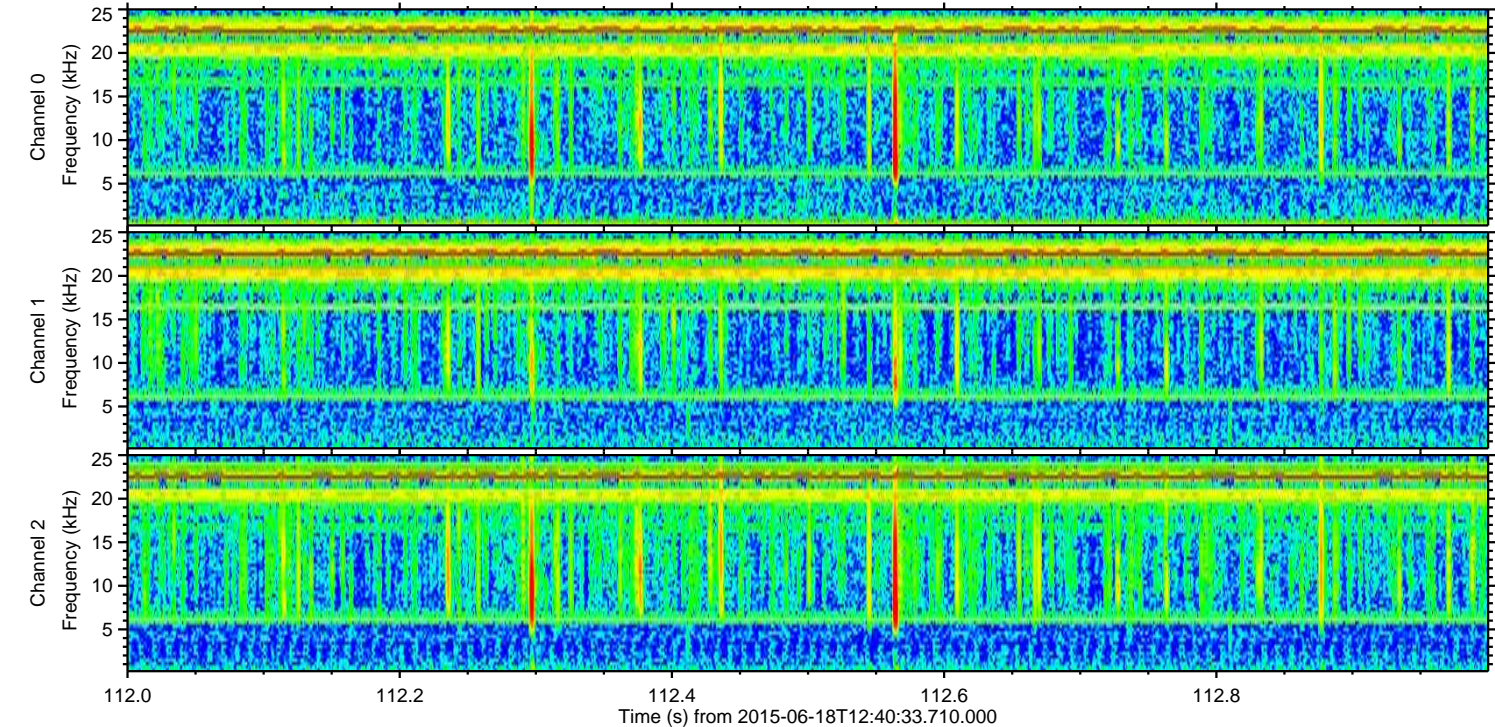
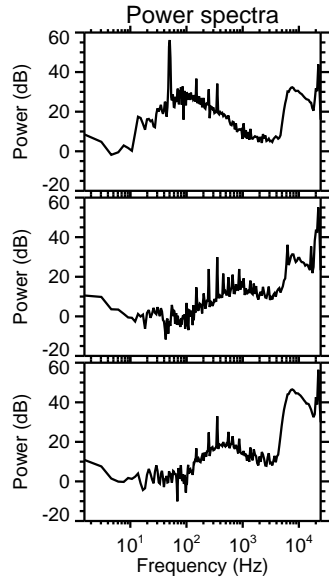
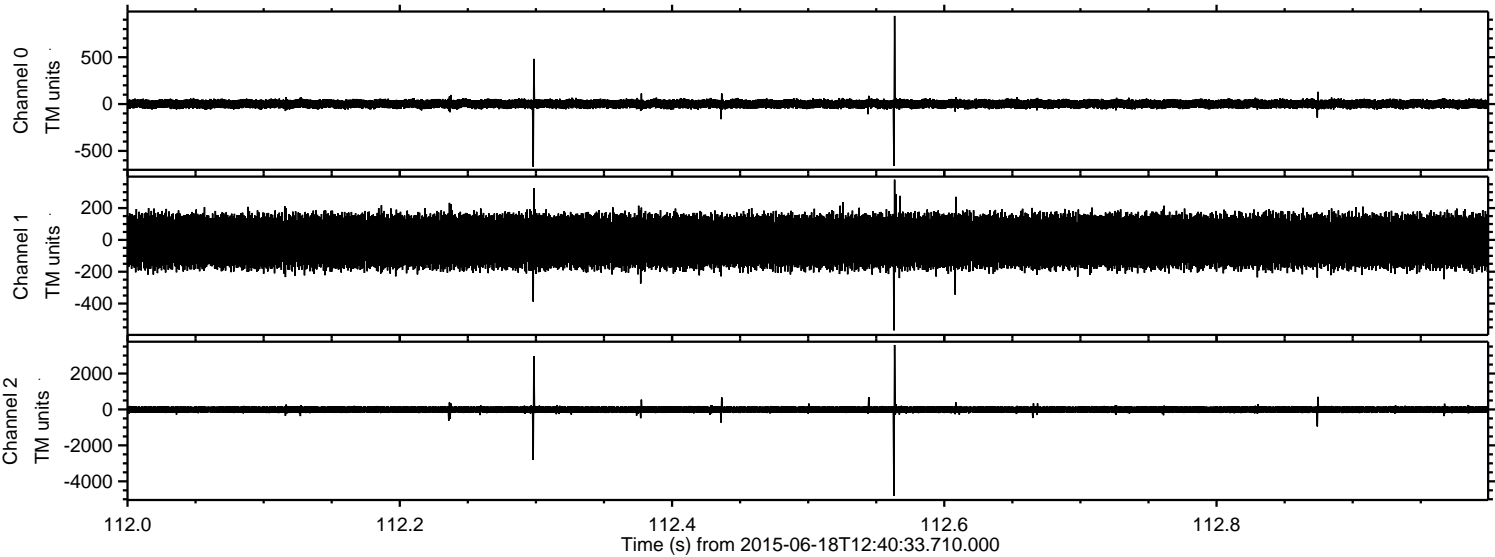

Channel 0  
mn: -668  
mx: 940  
 $\mu$ : 1.3  
 $\sigma$ : 27.5

Channel 1  
mn: -569  
mx: 379  
 $\mu$ : -9.0  
 $\sigma$ : 92.0

Channel 2  
mn: -4800  
mx: 3590  
 $\mu$ : -7.4  
 $\sigma$ : 114.1



Processed Thu Jun 18 14:47:26 2015 by ELM ver.2012-10-06 from 001\_\_elm20150618\_124032\_\_dat00.bin

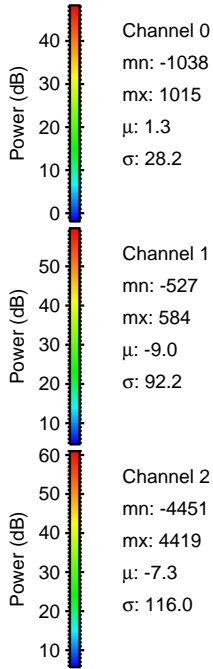
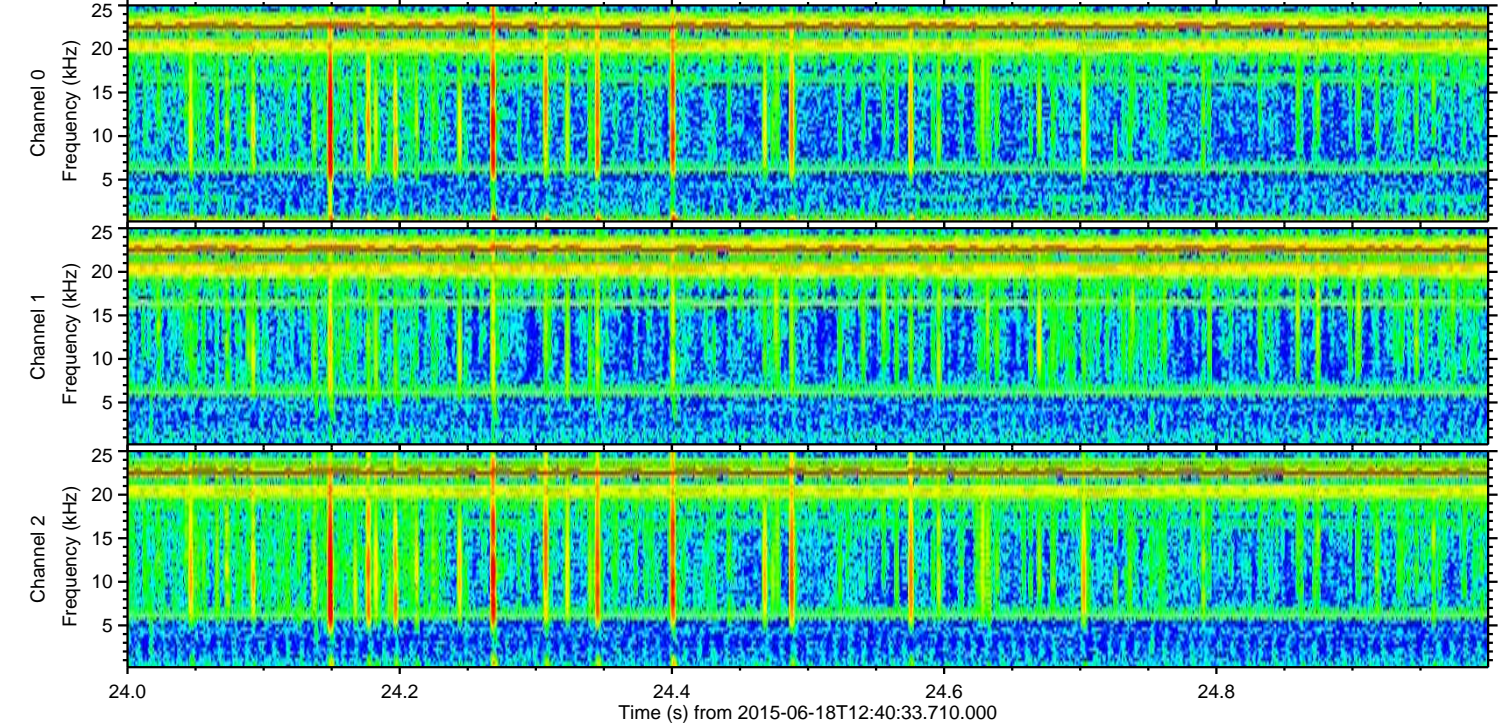
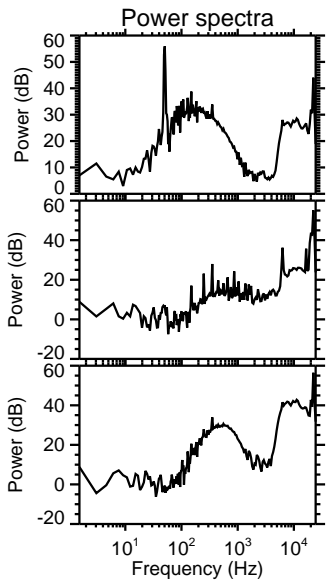
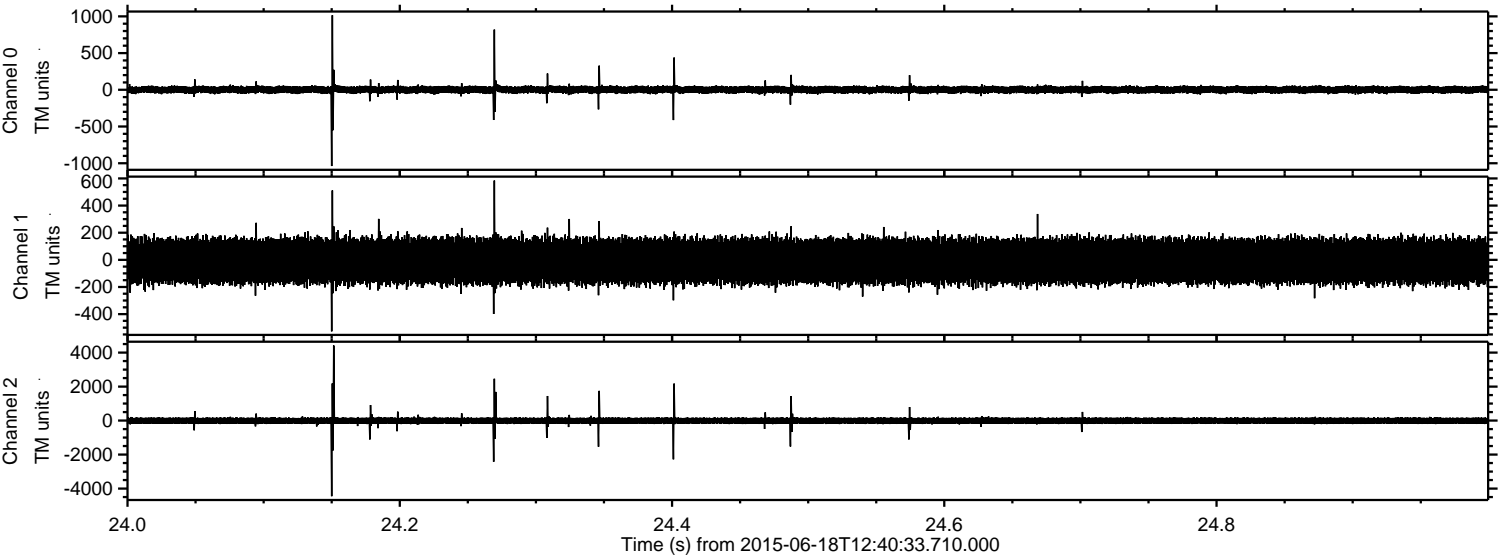



ELMAVAN 3D WAVEFORMS (Measured data sampled at 50 kHz) 51000 packets of 144 samples from 2015-06-18T12:40:33.710.000. Part 132/147

Processed Thu Jun 18 14:47:27 2015 by ELM ver.2012-10-06 from 001\_\_elm20150618\_124032\_\_dat00.bin

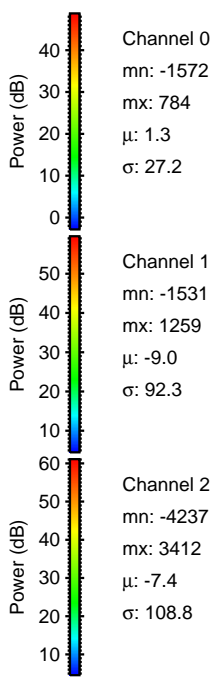
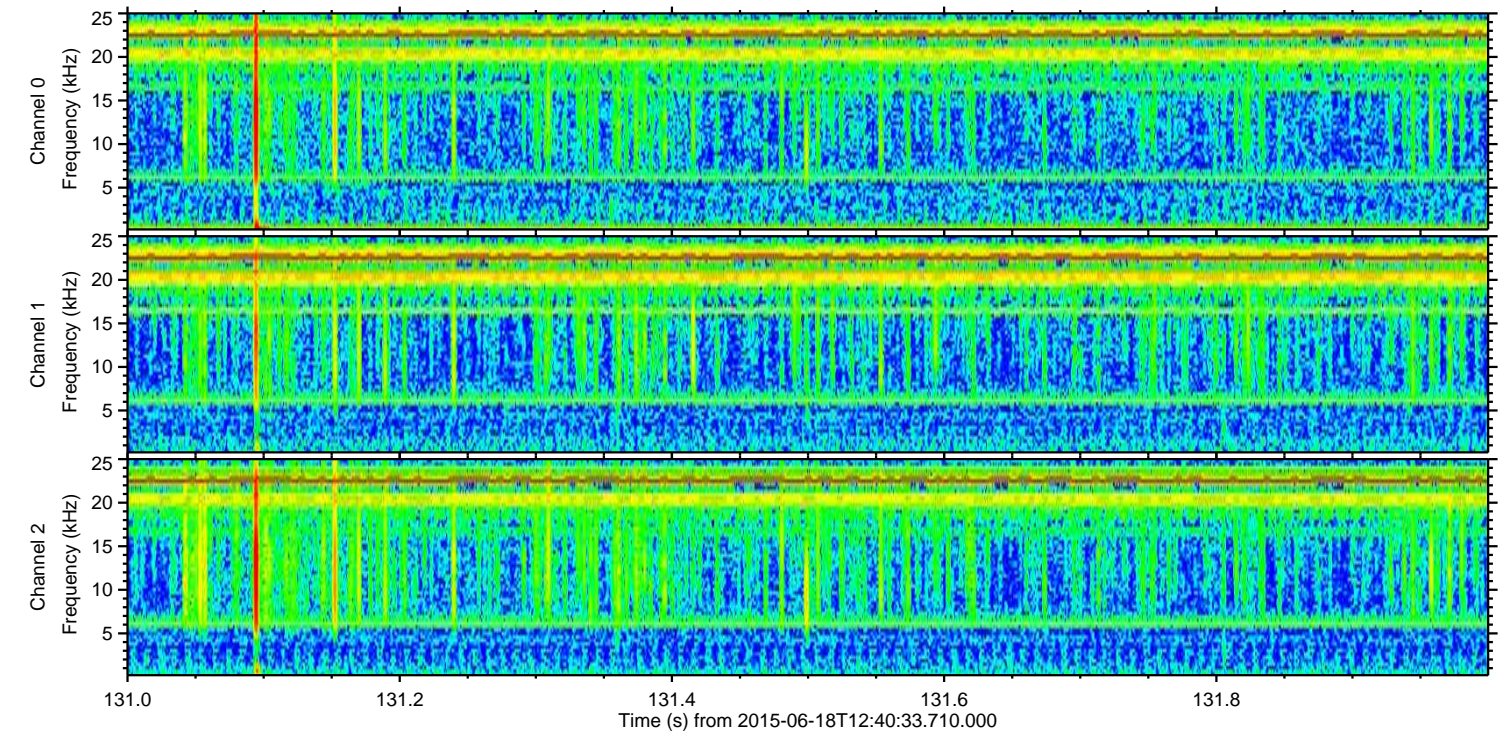
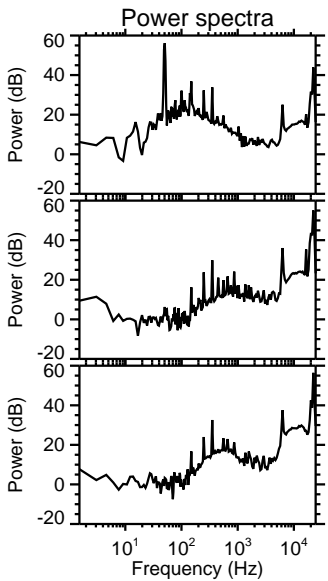
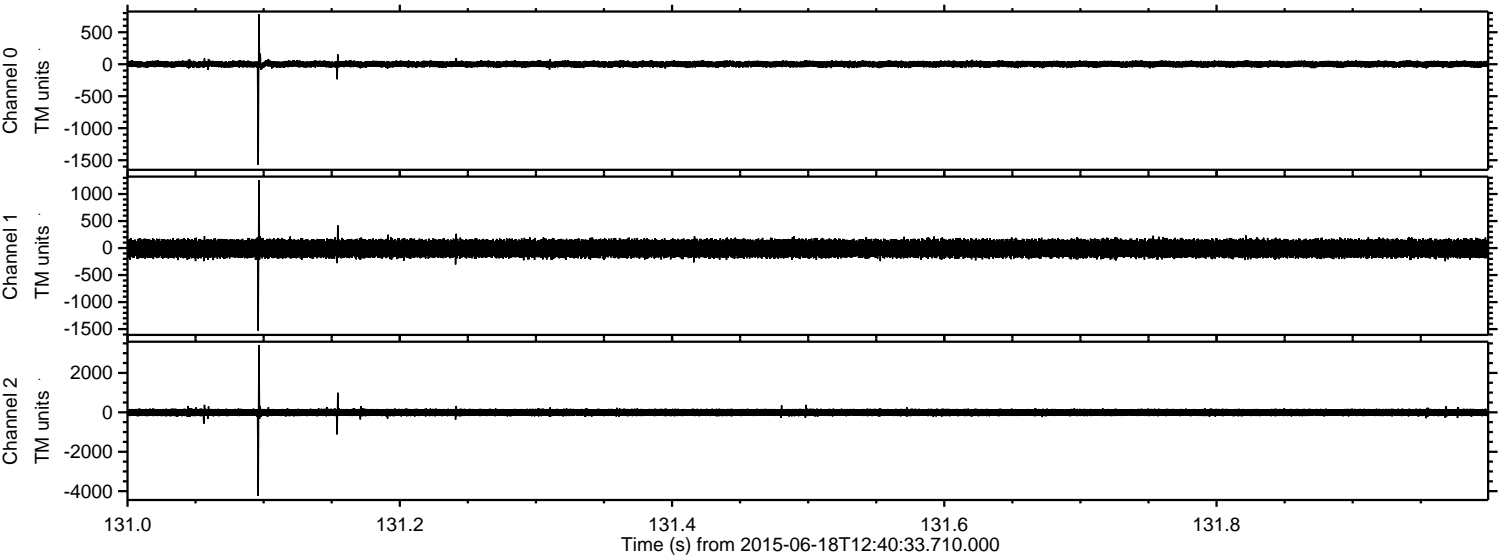



Processed Thu Jun 18 14:47:28 2015 by ELM ver.2012-10-06 from 001\_\_elm20150618\_124032\_\_dat00.bin

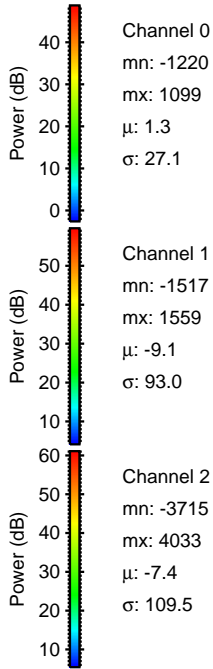
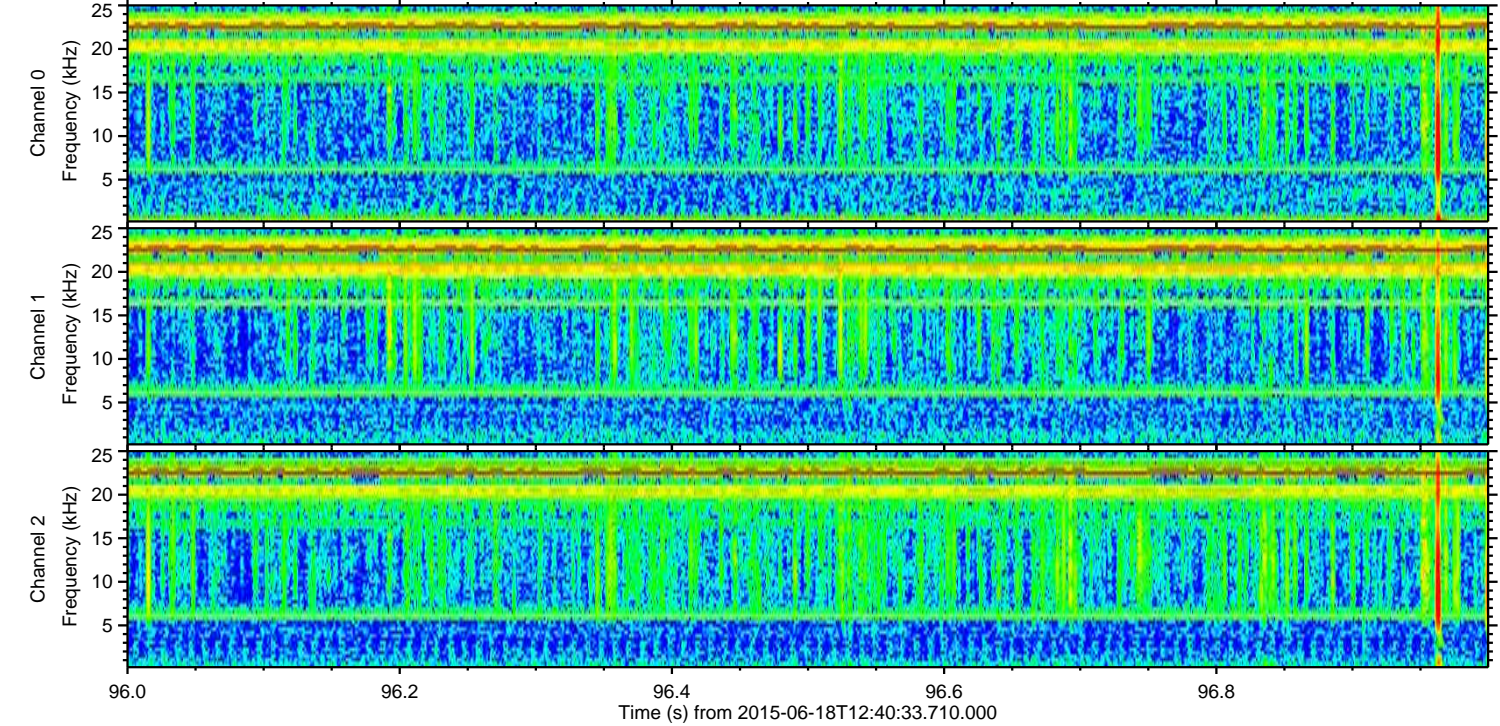
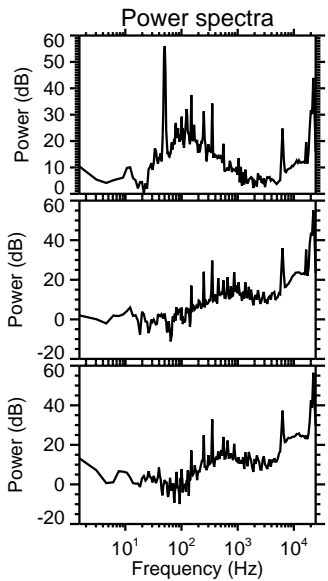
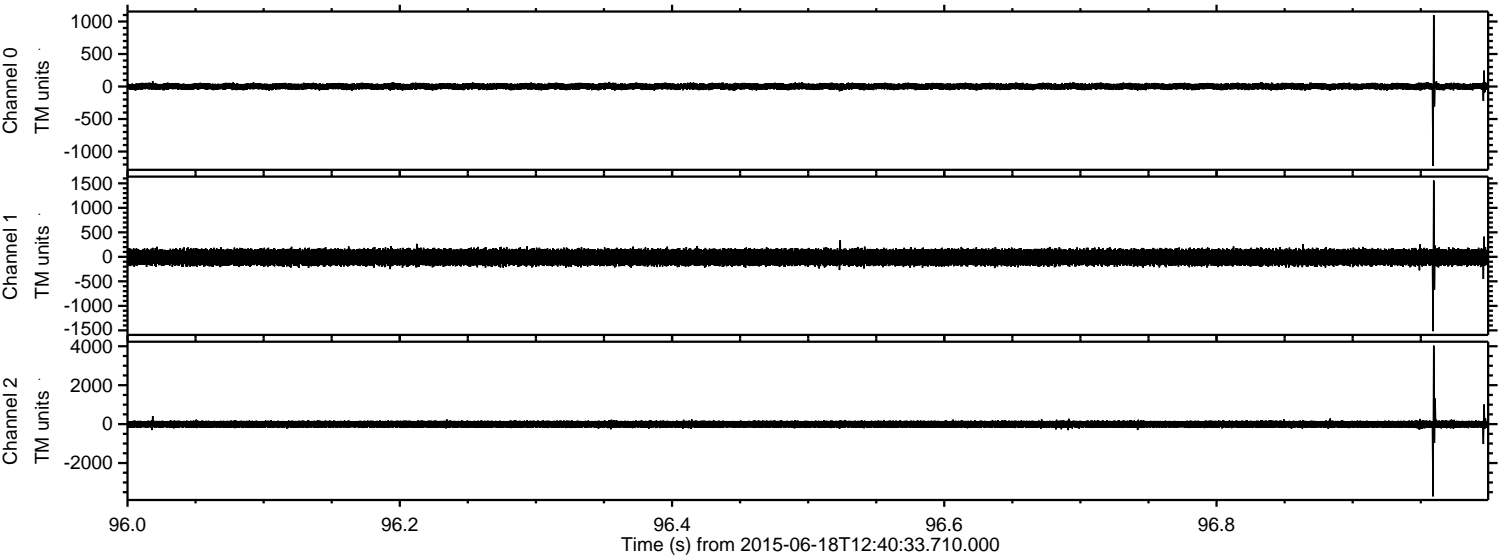

Channel 0  
mn: -1220  
mx: 1099  
 $\mu$ : 1.3  
 $\sigma$ : 27.1

Channel 1  
mn: -1517  
mx: 1559  
 $\mu$ : -9.1  
 $\sigma$ : 93.0

Channel 2  
mn: -3715  
mx: 4033  
 $\mu$ : -7.4  
 $\sigma$ : 109.5



Processed Thu Jun 18 14:47:29 2015 by ELM ver.2012-10-06 from 001\_\_elm20150618\_124032\_\_dat00.bin

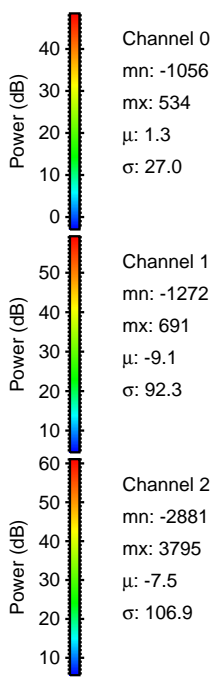
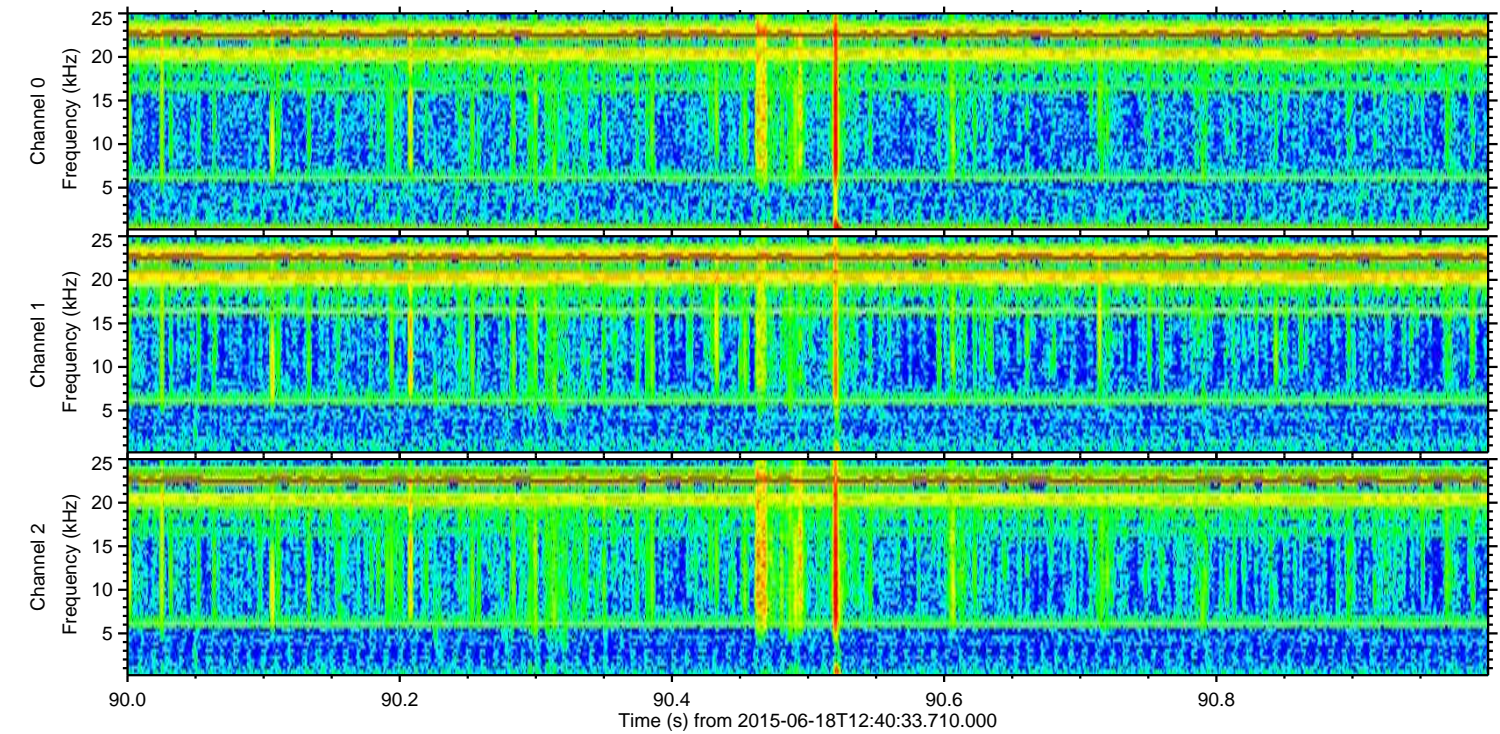
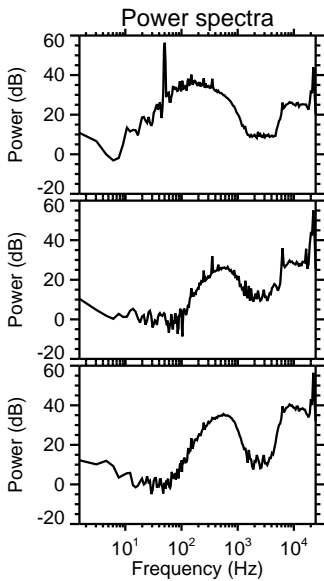
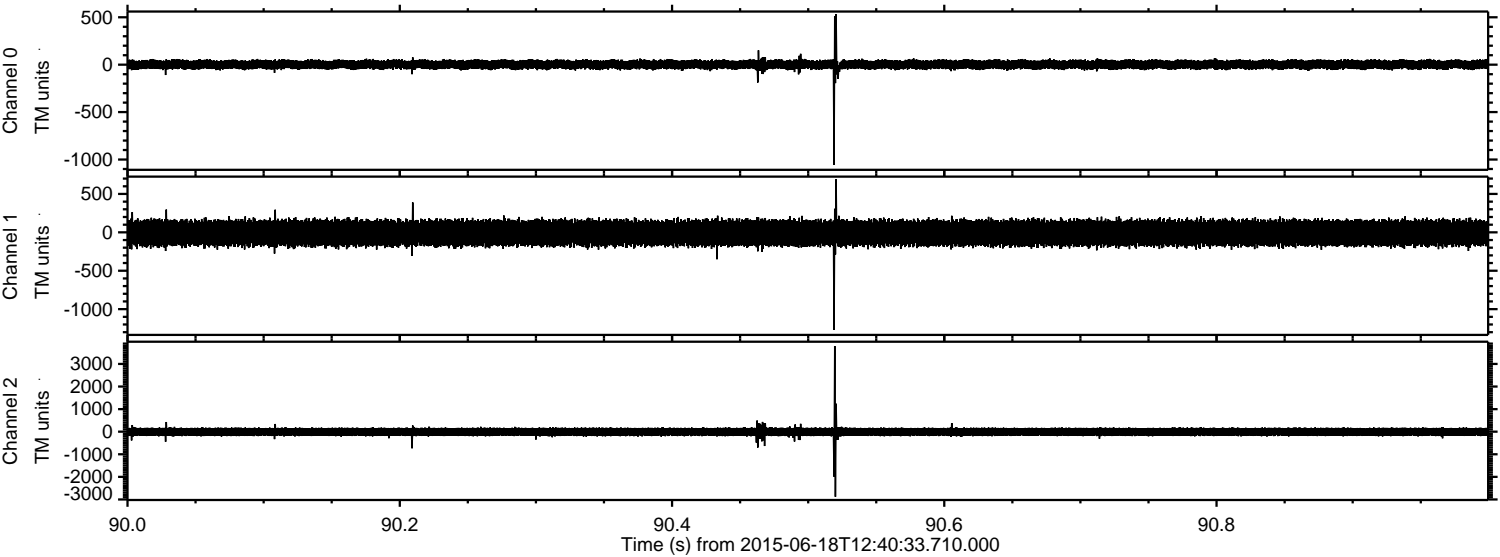

Channel 0  
mn: -1056  
mx: 534  
 $\mu$ : 1.3  
 $\sigma$ : 27.0

Channel 1  
mn: -1272  
mx: 691  
 $\mu$ : -9.1  
 $\sigma$ : 92.3

Channel 2  
mn: -2881  
mx: 3795  
 $\mu$ : -7.5  
 $\sigma$ : 106.9



Processed Thu Jun 18 14:47:31 2015 by ELM ver.2012-10-06 from 001\_\_elm20150618\_124032\_\_dat00.bin

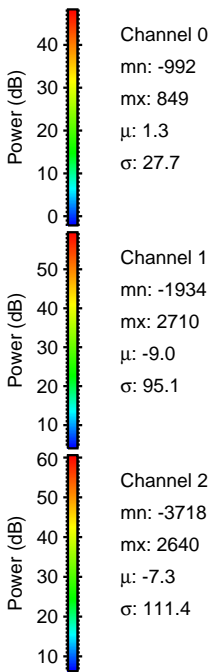
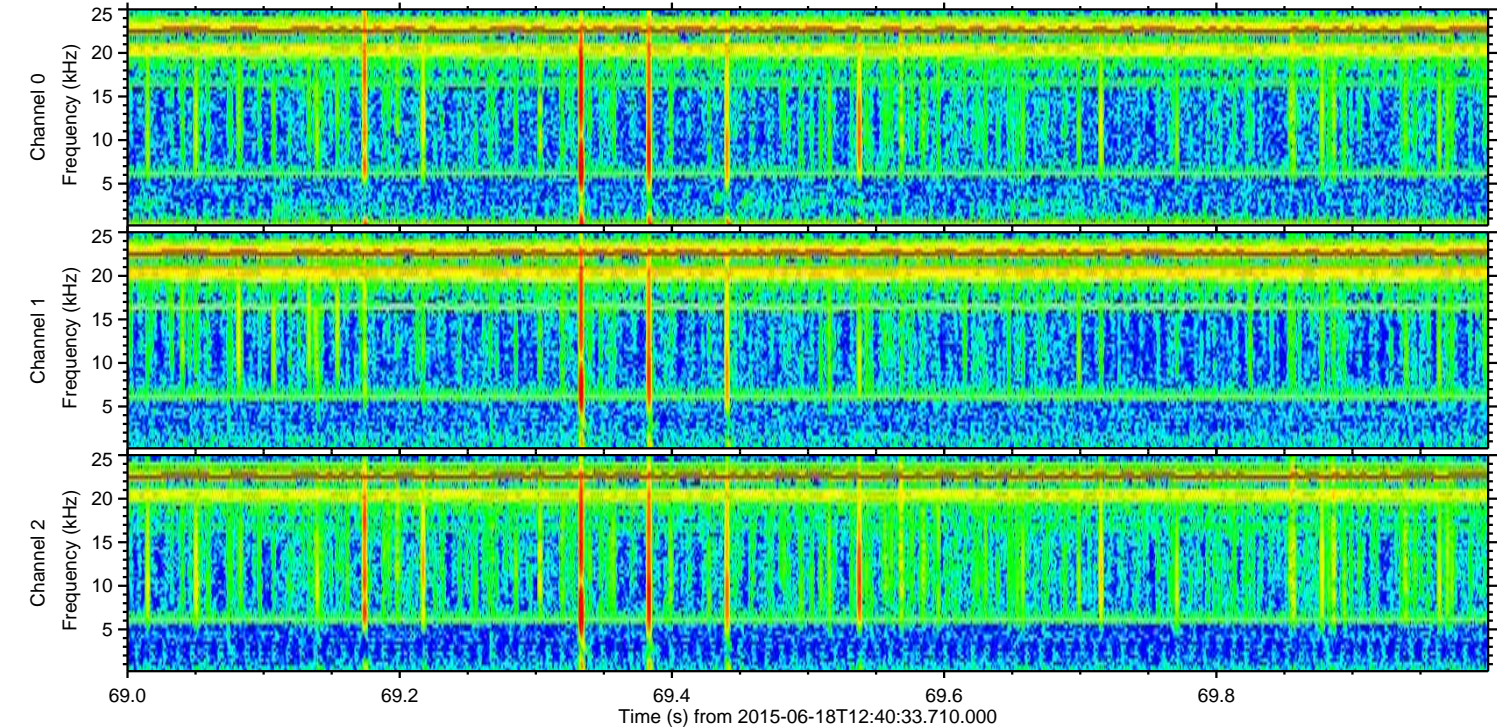
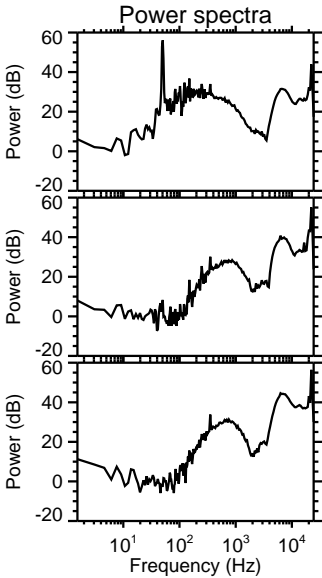
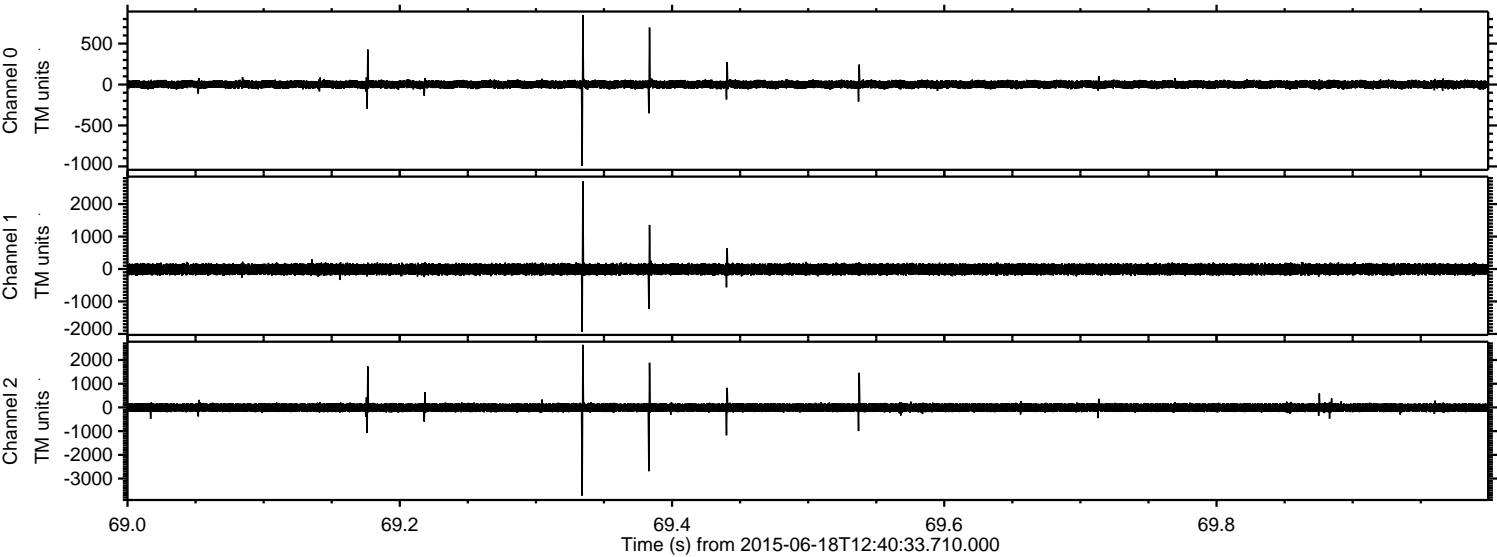



ELMAVAN 3D WAVEFORMS (Measured data sampled at 50 kHz) 51000 packets of 144 samples from 2015-06-18T12:40:33.710.000. Part 145/147

Processed Thu Jun 18 14:47:32 2015 by ELM ver.2012-10-06 from 001\_\_elm20150618\_124032\_\_dat00.bin

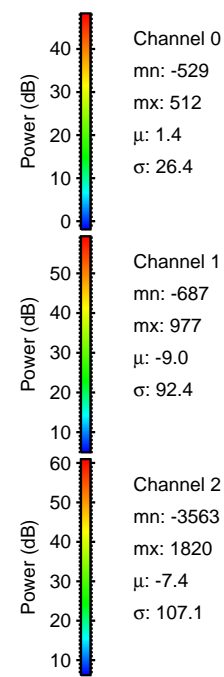
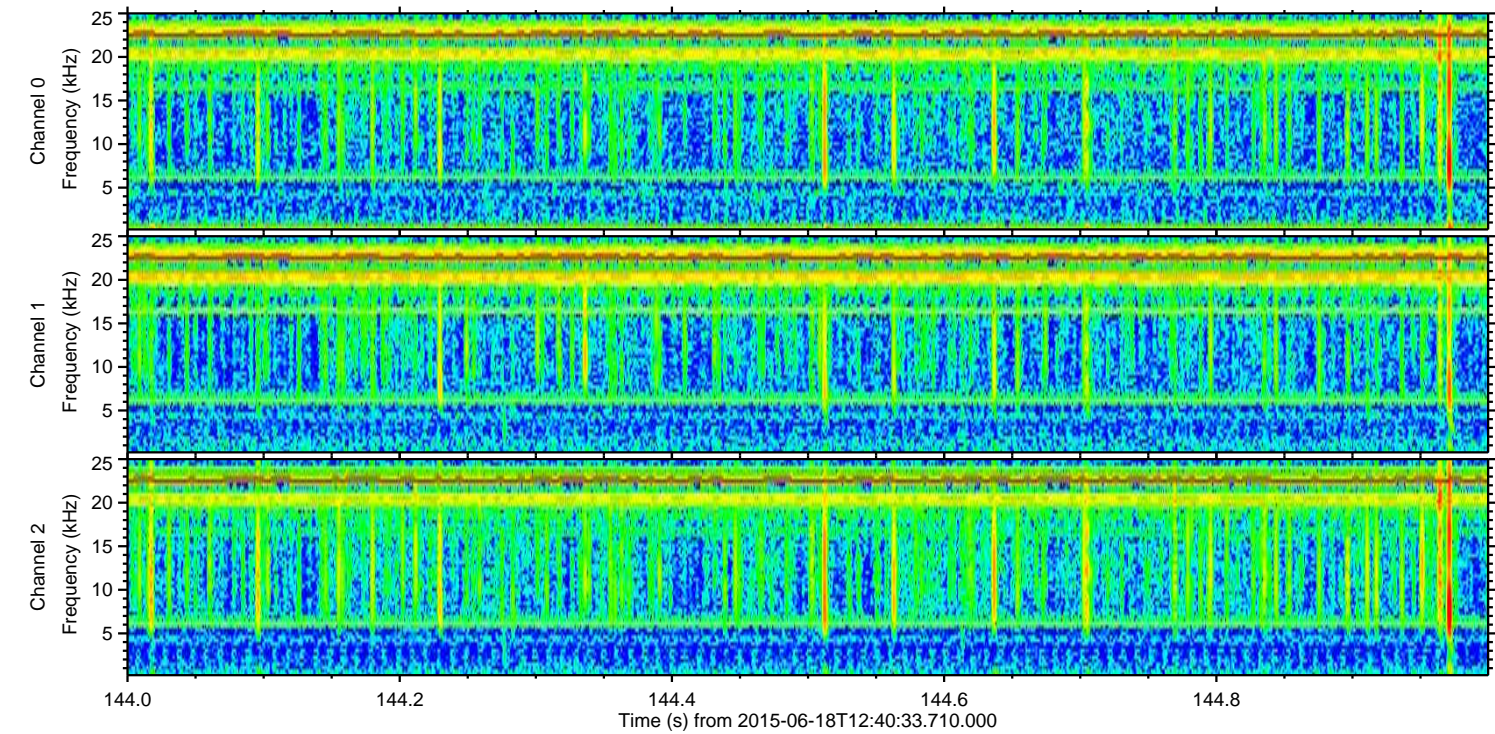
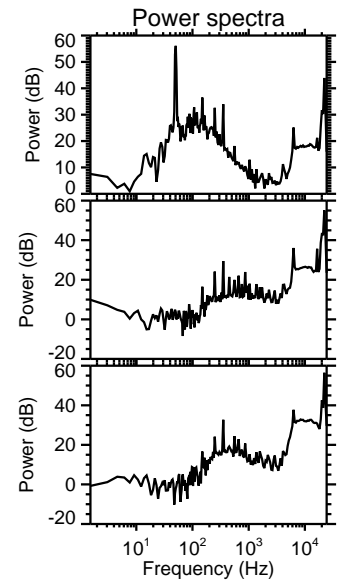
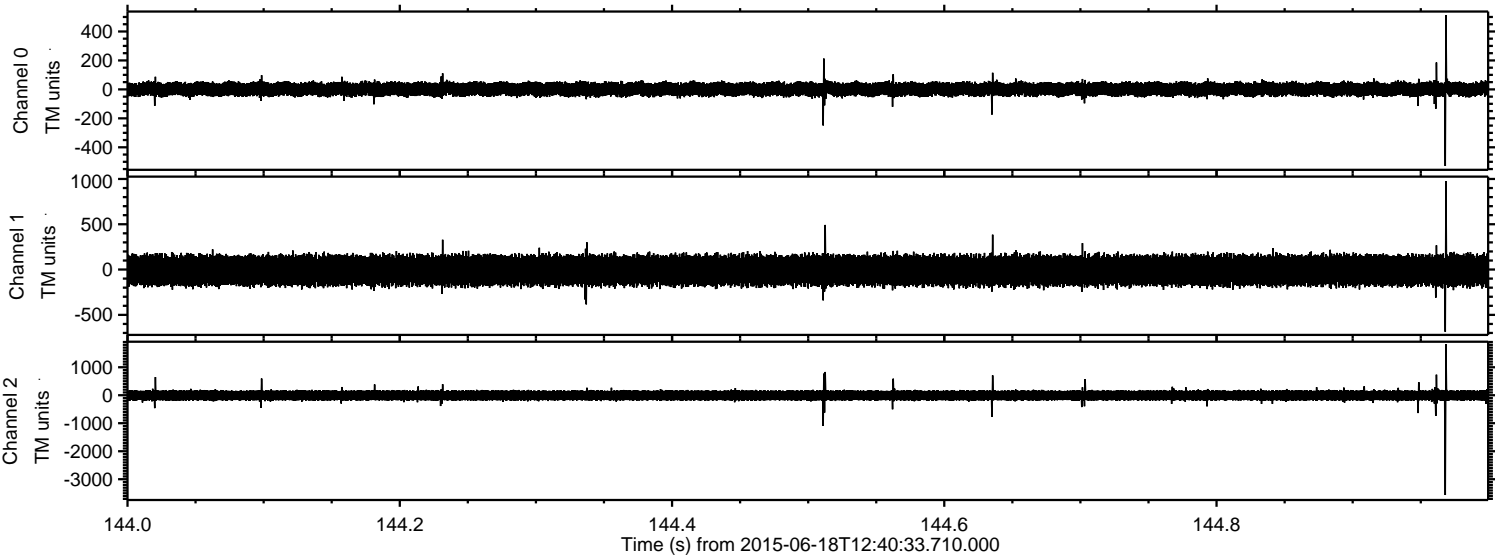

Channel 0  
mn: -529  
mx: 512  
 $\mu$ : 1.4  
 $\sigma$ : 26.4

Channel 1  
mn: -687  
mx: 977  
 $\mu$ : -9.0  
 $\sigma$ : 92.4

Channel 2  
mn: -3563  
mx: 1820  
 $\mu$ : -7.4  
 $\sigma$ : 107.1



ELMAVAN 3D WAVEFORMS (Measured data sampled at 50 kHz) 51000 packets of 144 samples from 2015-06-18T12:40:33.710.000. Part 131/147

