

ELMAVAN 3D WAVEFORMS (Measured data sampled at 50 kHz) 51000 packets of 144 samples from 2015-06-18T10:50:29.391.000.

Processed Thu Jun 18 12:57:21 2015 by ELM ver.2012-10-06 from 001__elm20150618_105028__dat00.bin

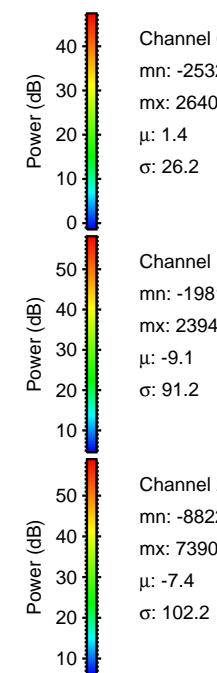
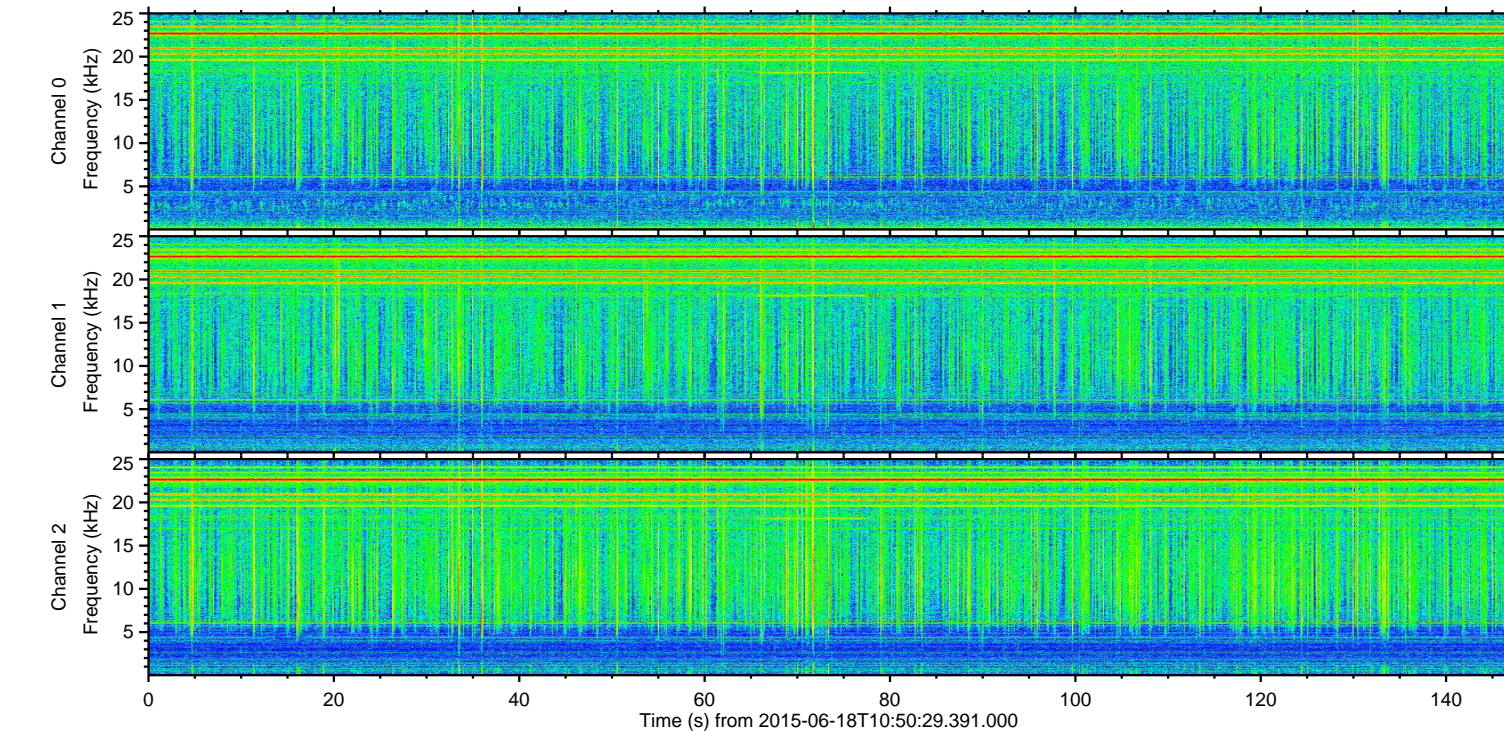
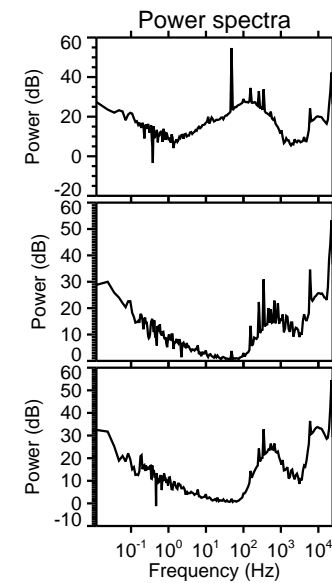
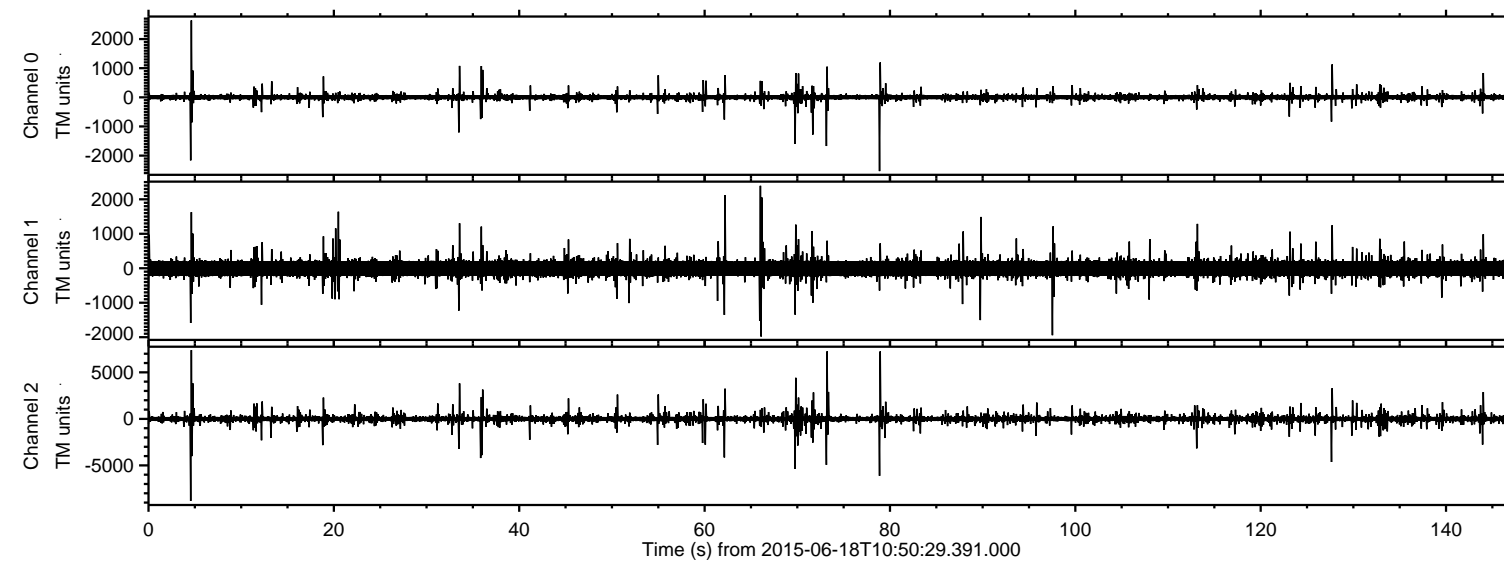

ELMAVAN 3D WAVEFORMS (Measured data sampled at 50 kHz) 51000 packets of 144 samples from 2015-06-18T10:50:29.391.000. Part 5/147

Processed Thu Jun 18 12:57:42 2015 by ELM ver.2012-10-06 from 001__elm20150618_105028__dat00.bin

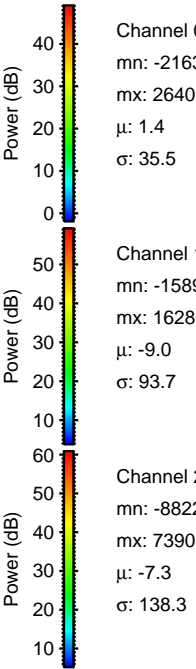
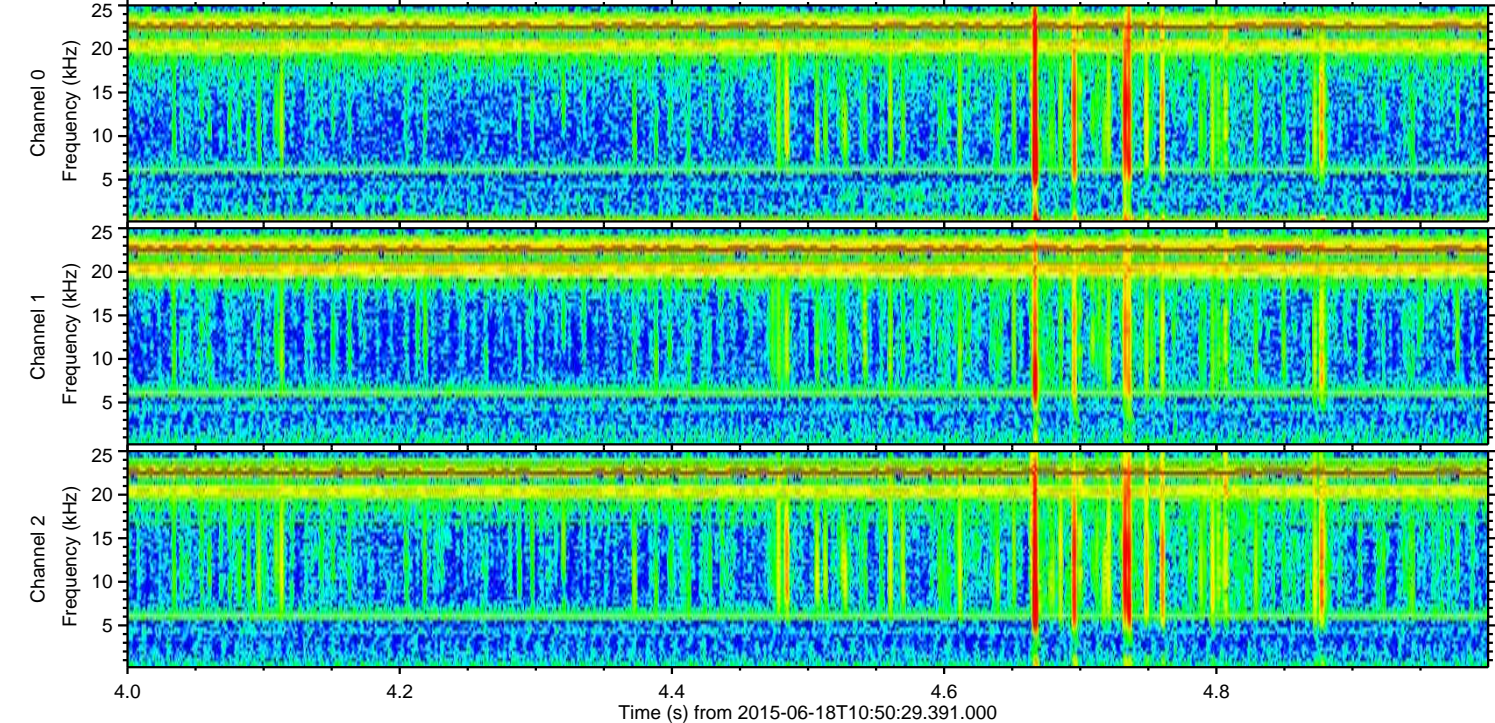
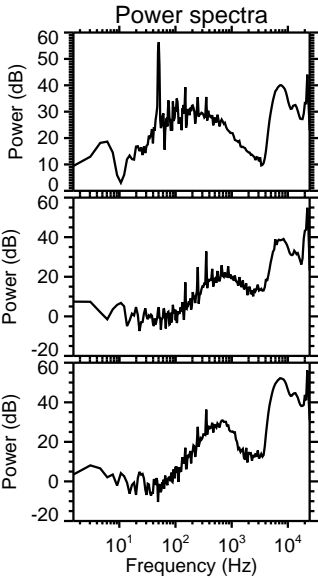
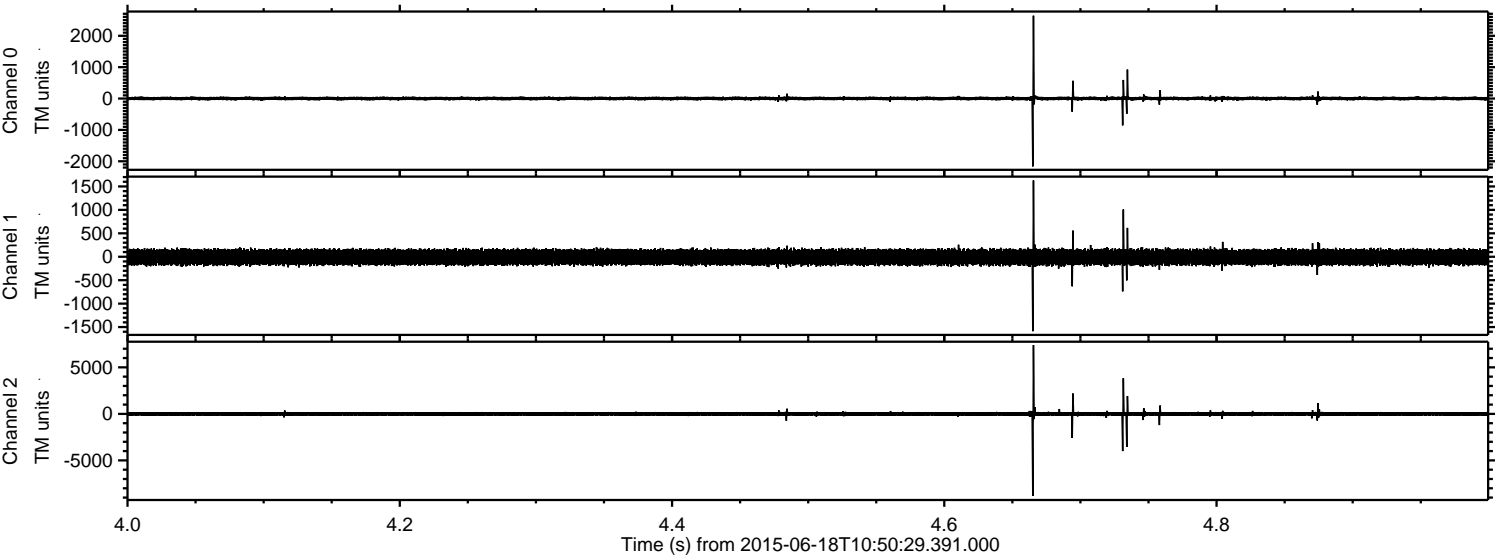

Processed Thu Jun 18 12:57:43 2015 by ELM ver.2012-10-06 from 001__elm20150618_105028__dat00.bin

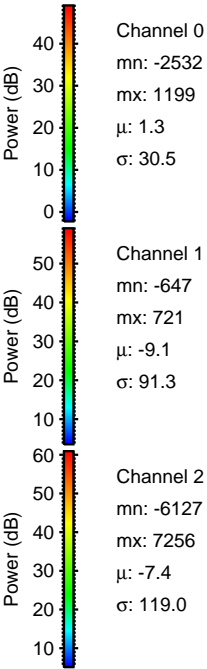
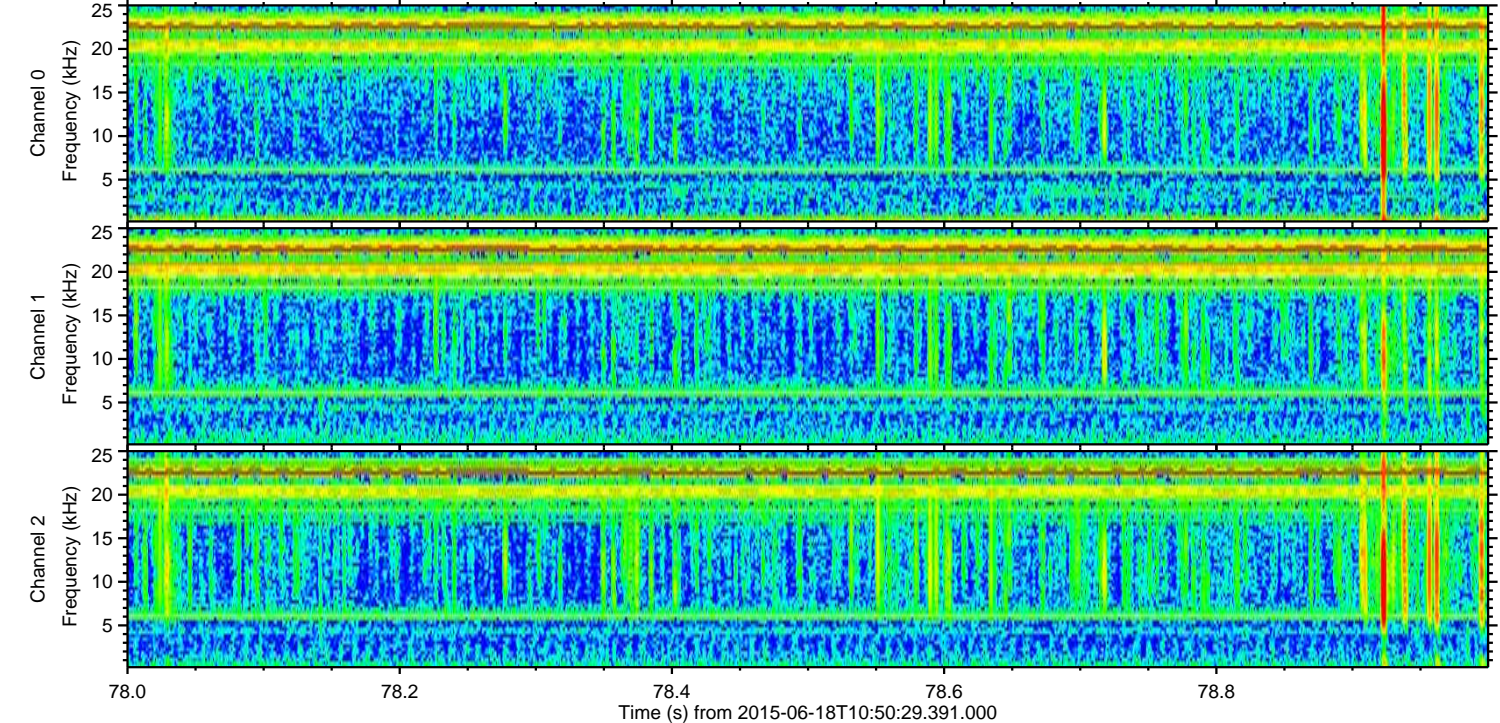
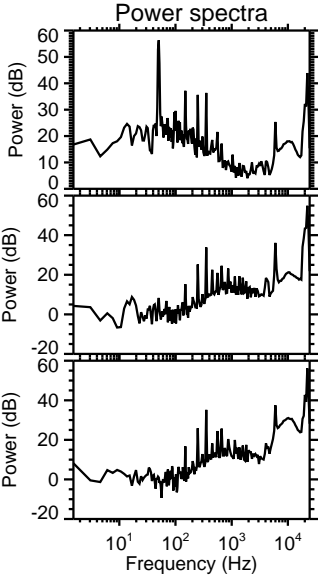
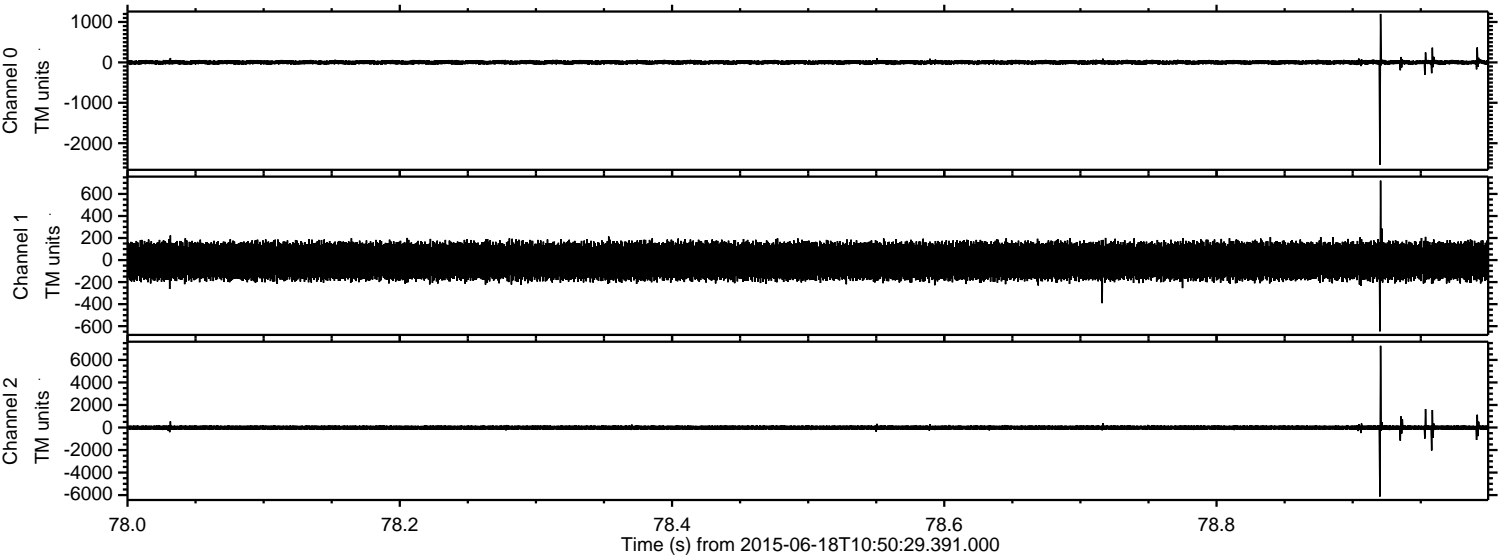

Processed Thu Jun 18 12:57:44 2015 by ELM ver.2012-10-06 from 001__elm20150618_105028__dat00.bin

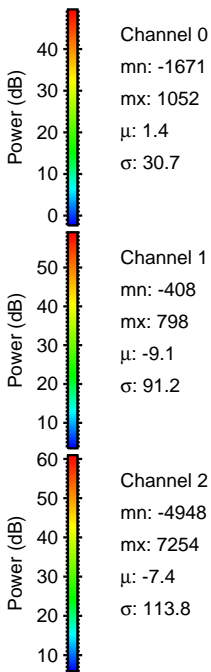
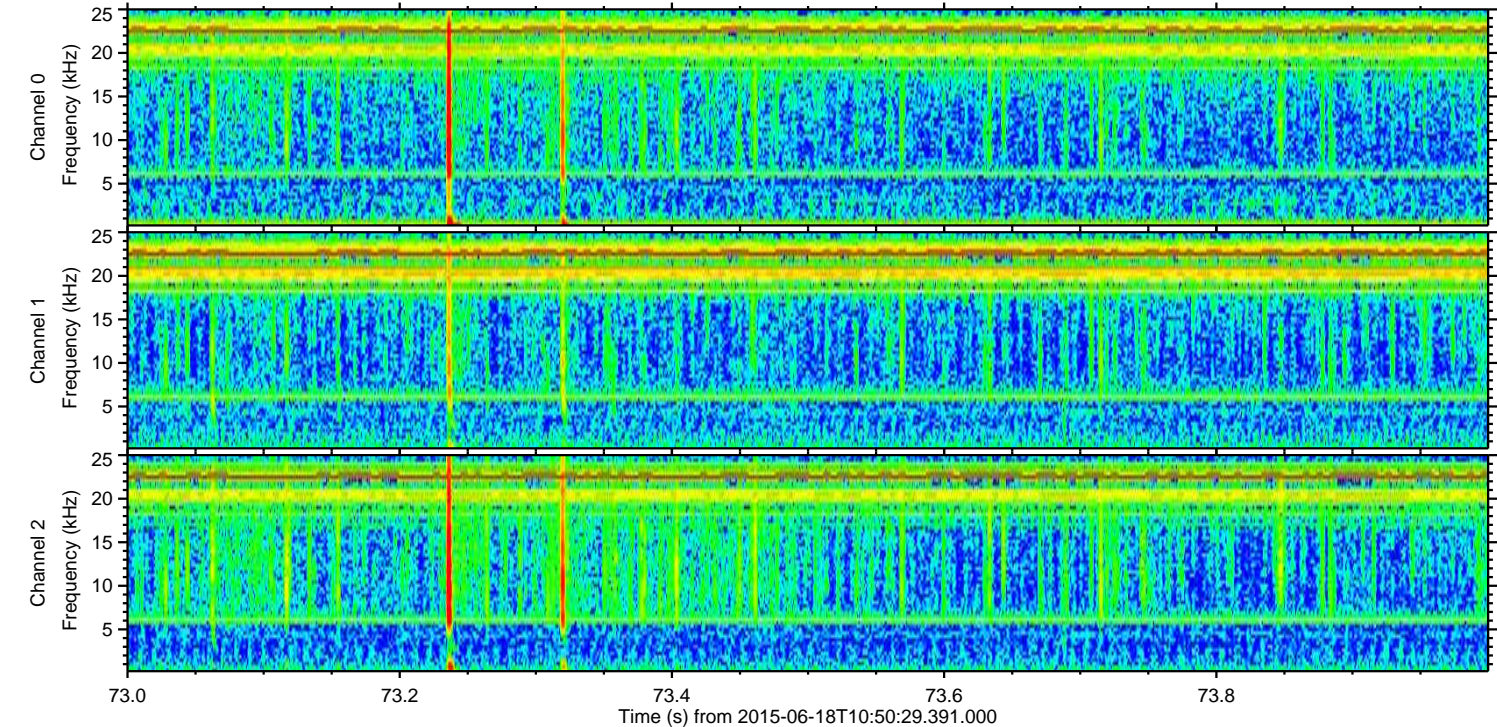
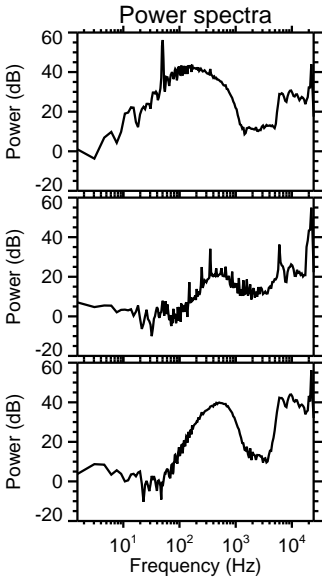
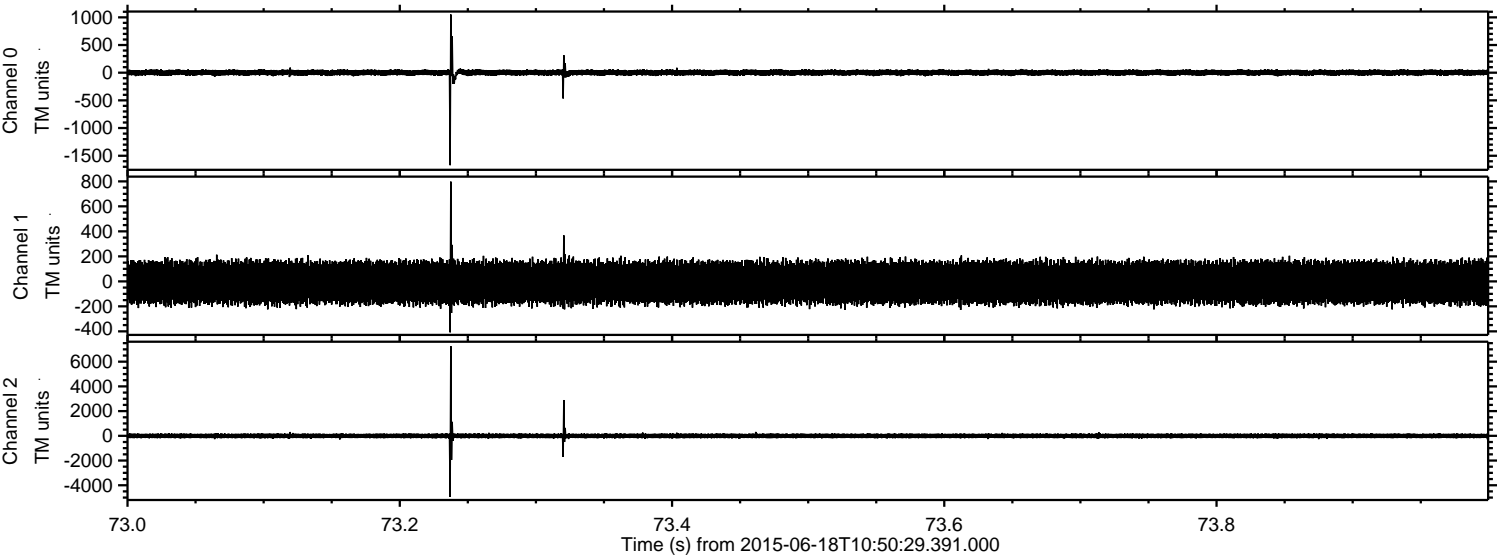

Processed Thu Jun 18 12:57:45 2015 by ELM ver.2012-10-06 from 001__elm20150618_105028__dat00.bin

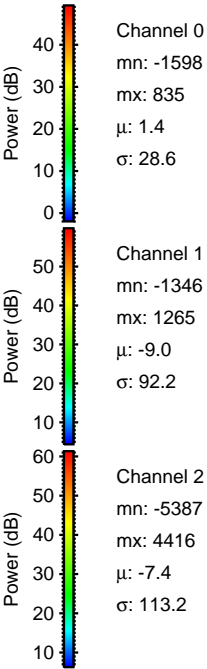
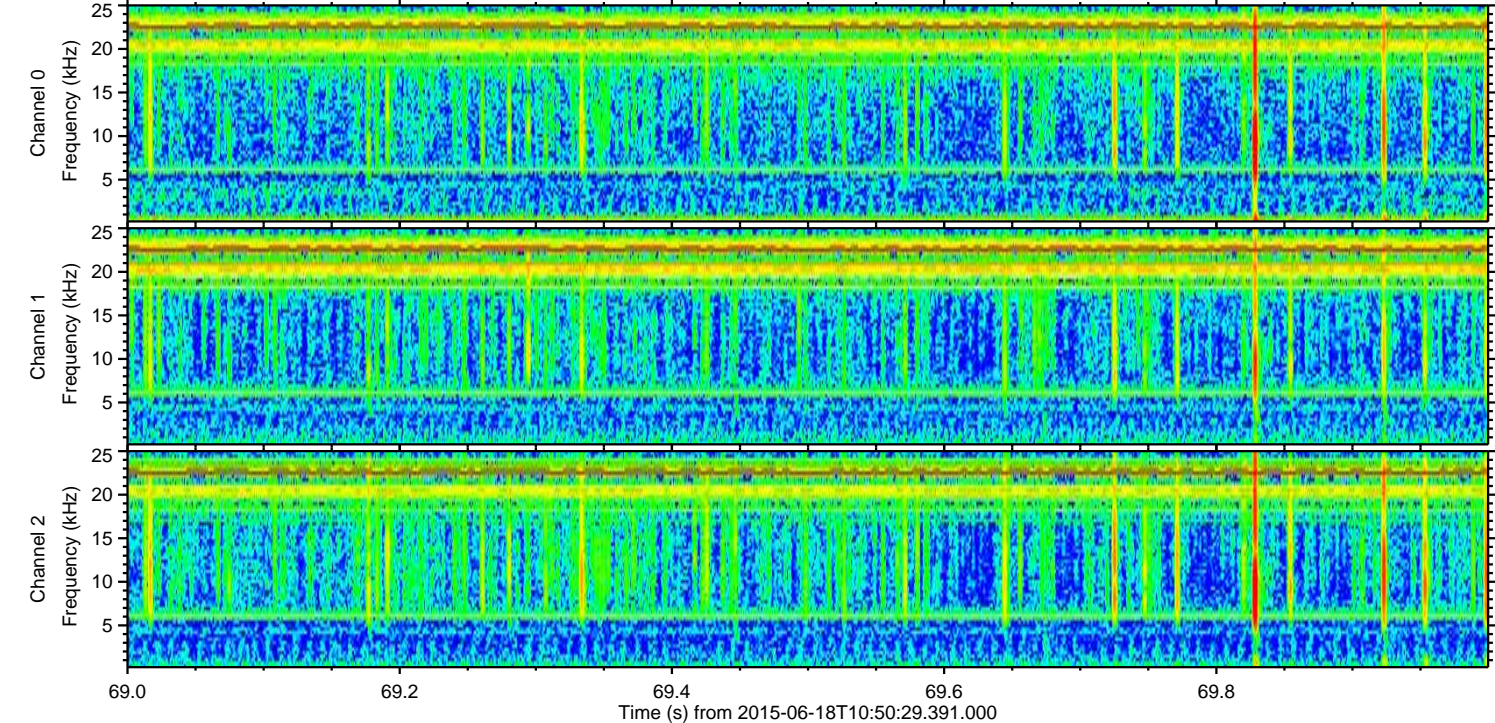
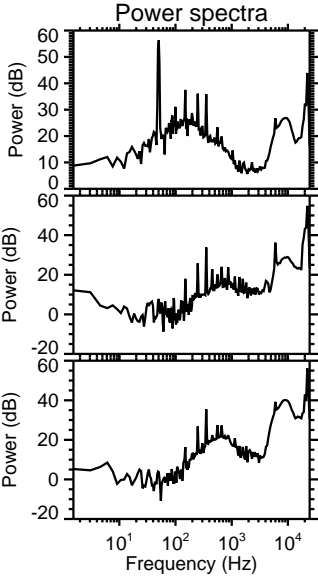
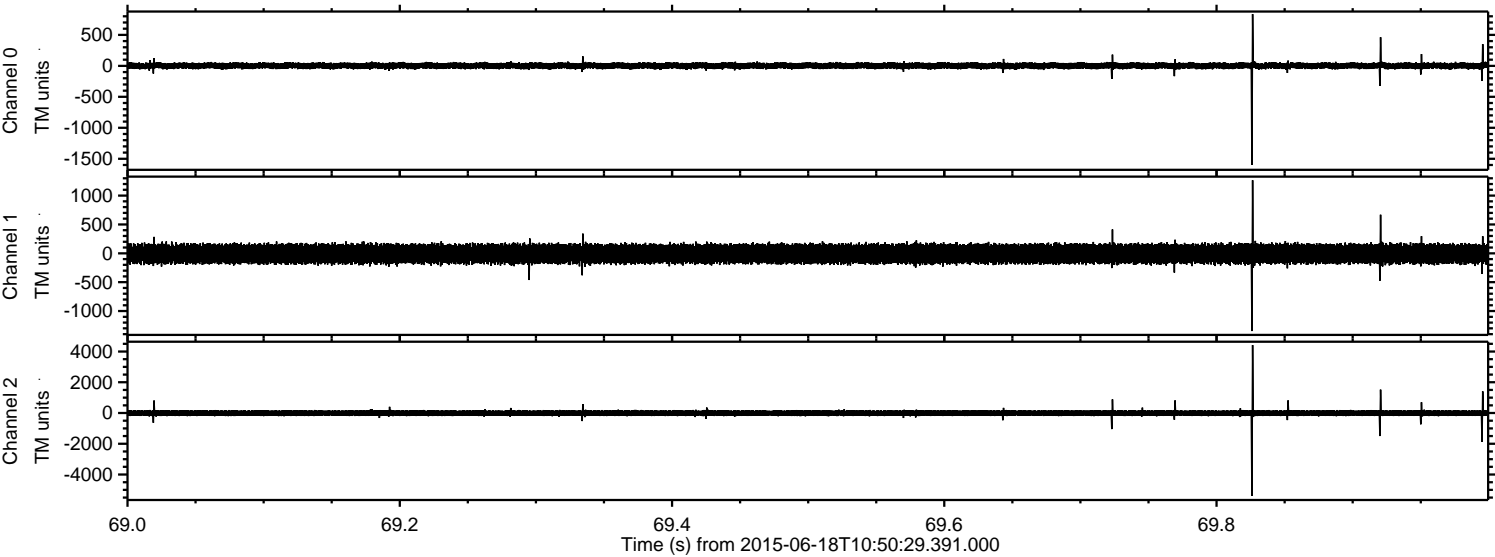

ELMAVAN 3D WAVEFORMS (Measured data sampled at 50 kHz) 51000 packets of 144 samples from 2015-06-18T10:50:29.391.000. Part 128/147

Processed Thu Jun 18 12:57:47 2015 by ELM ver.2012-10-06 from 001__elm20150618_105028__dat00.bin

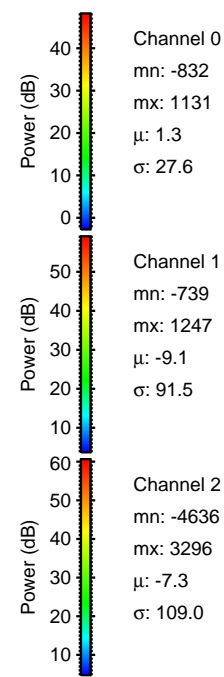
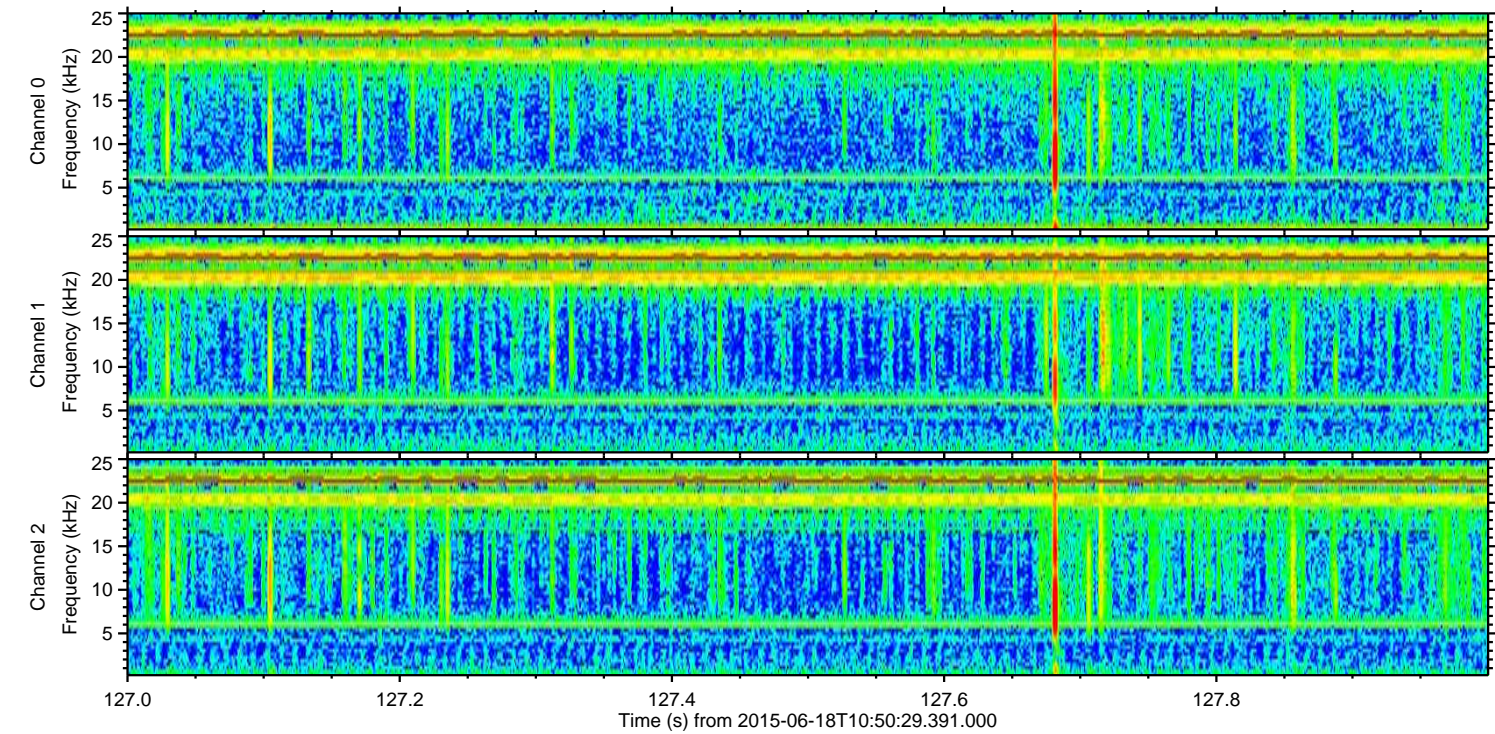
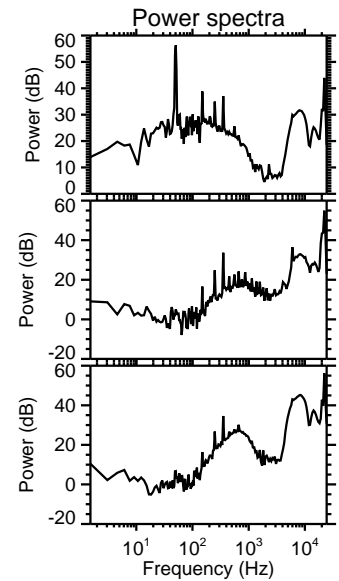
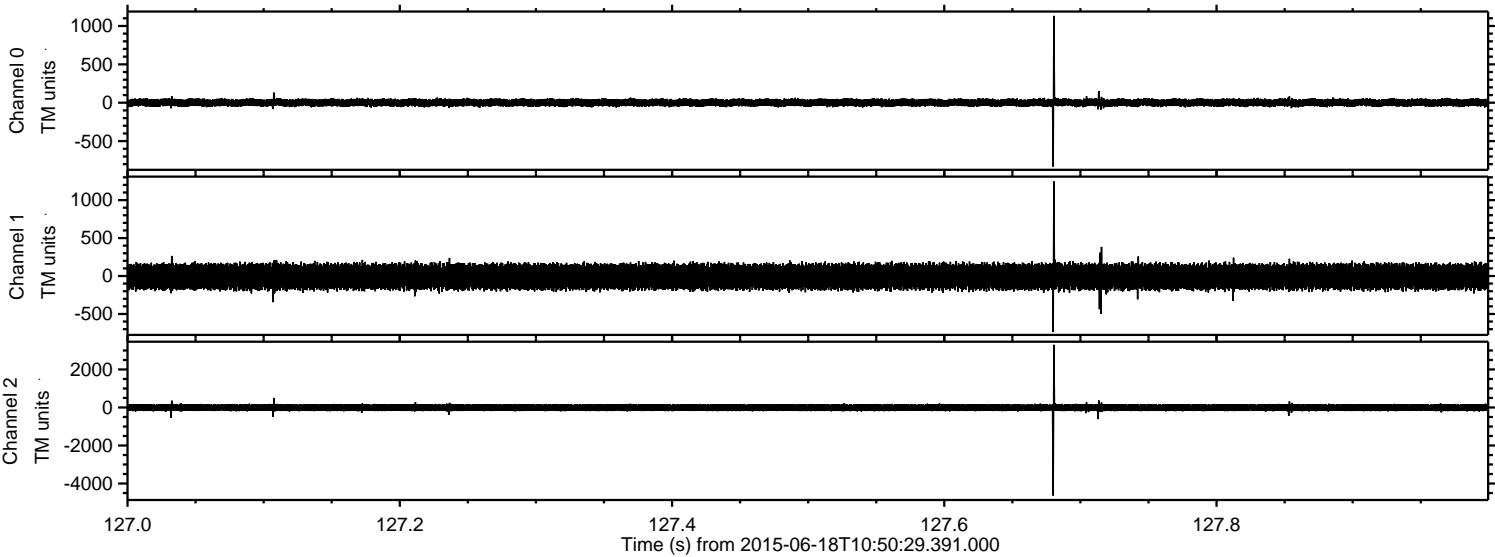

Channel 0
mn: -832
mx: 1131
 μ : 1.3
 σ : 27.6

Channel 1
mn: -739
mx: 1247
 μ : -9.1
 σ : 91.5

Channel 2
mn: -4636
mx: 3296
 μ : -7.3
 σ : 109.0

Processed Thu Jun 18 12:57:48 2015 by ELM ver.2012-10-06 from 001__elm20150618_105028__dat00.bin

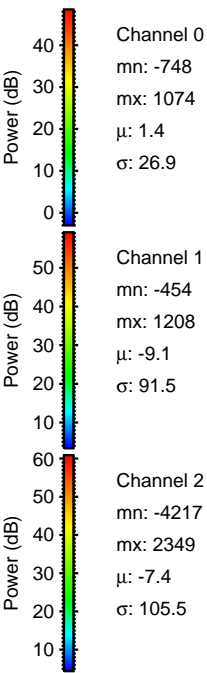
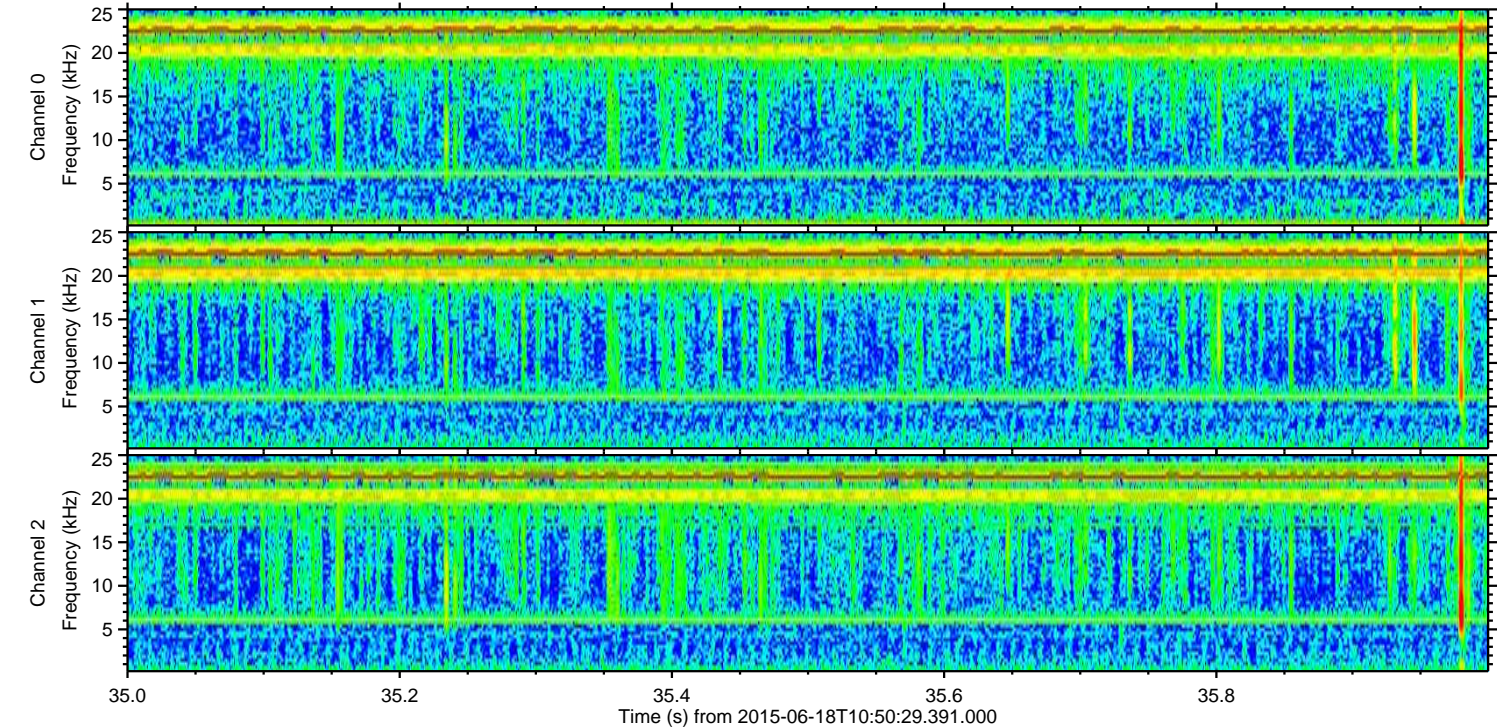
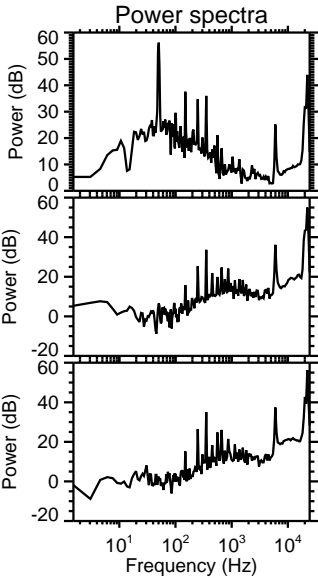
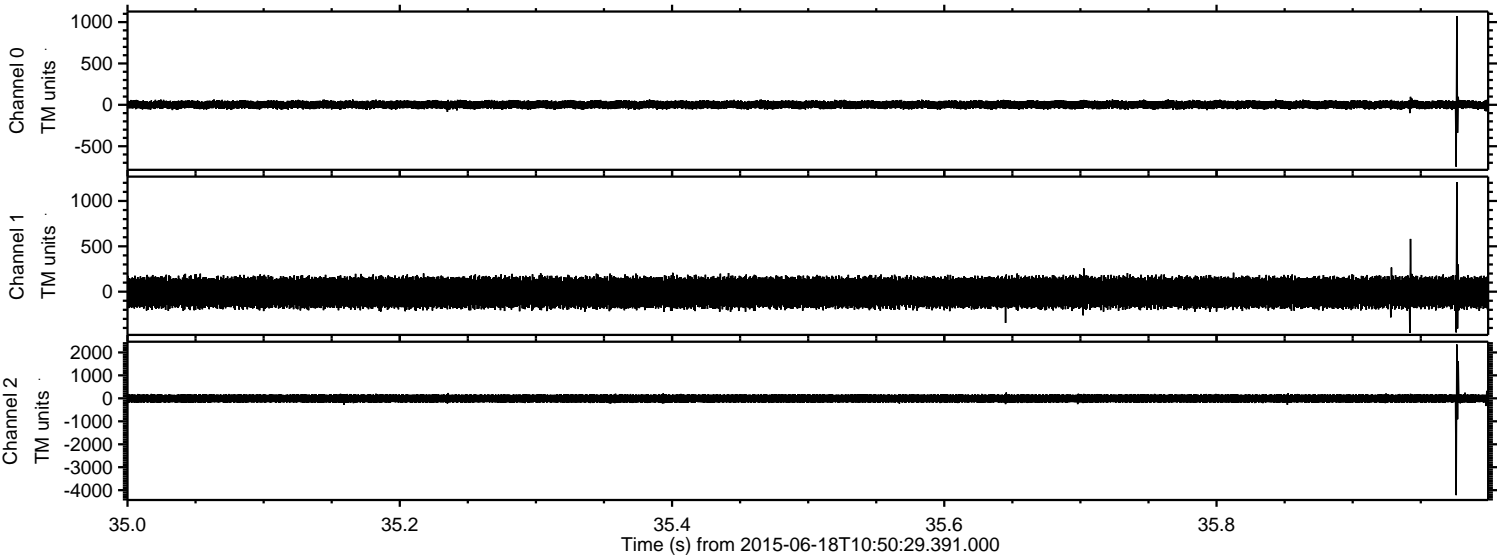

Processed Thu Jun 18 12:57:50 2015 by ELM ver.2012-10-06 from 001__elm20150618_105028__dat00.bin

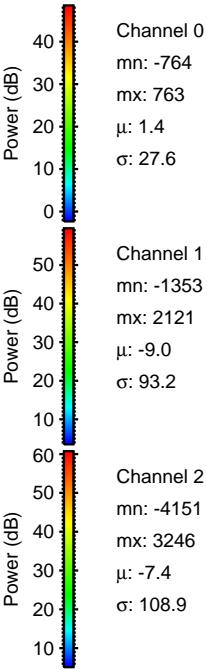
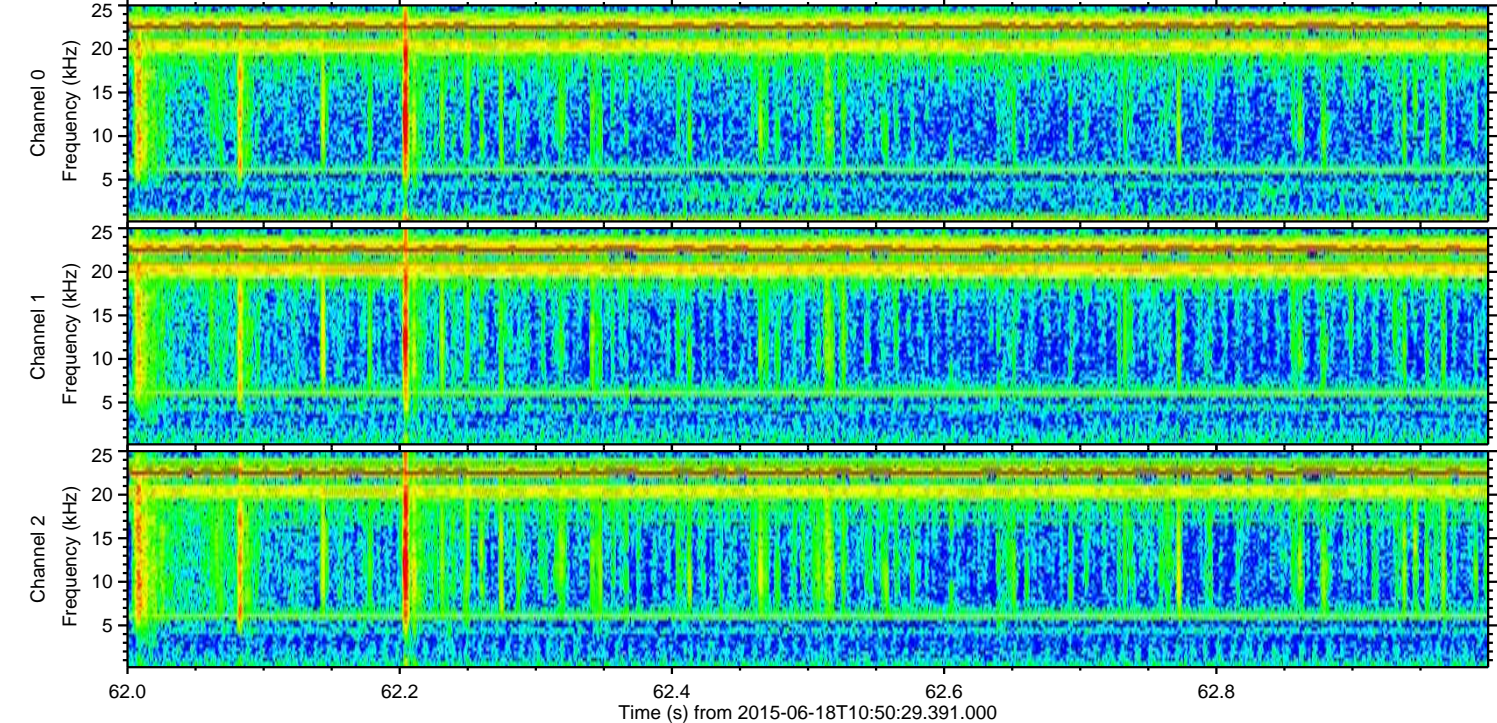
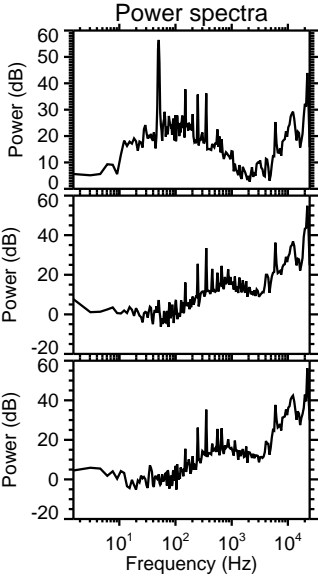
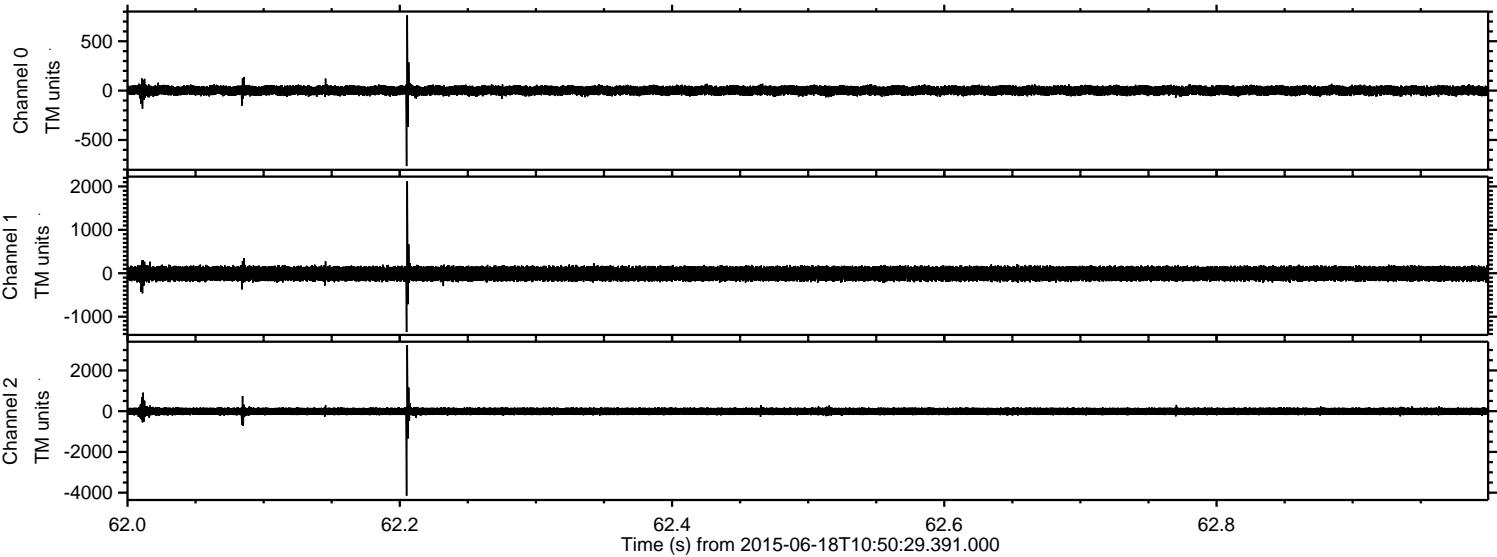

Processed Thu Jun 18 12:57:51 2015 by ELM ver.2012-10-06 from 001__elm20150618_105028__dat00.bin

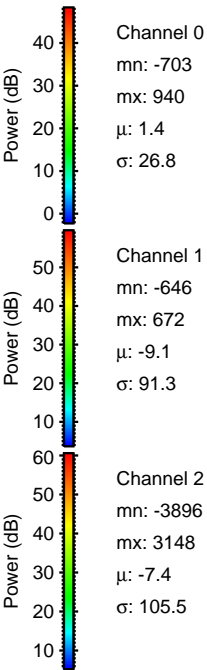
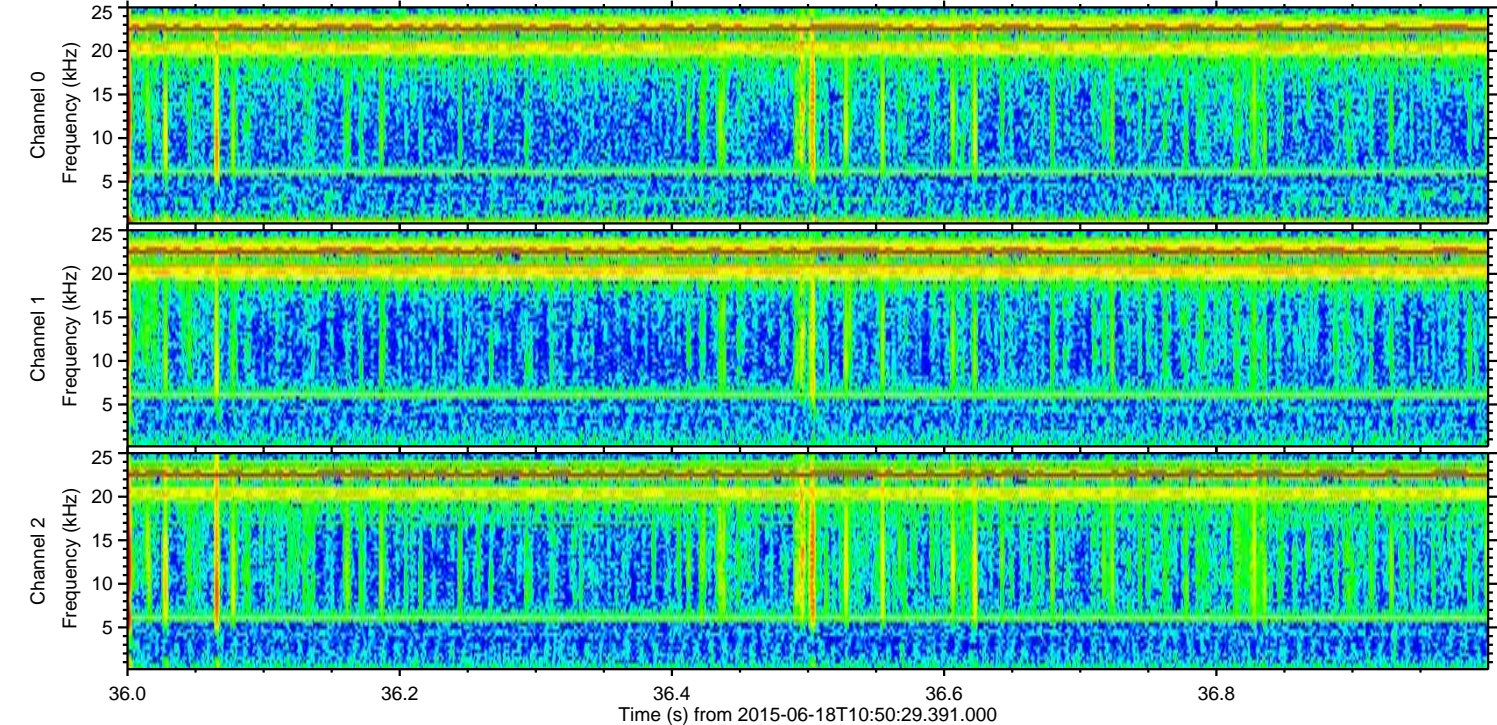
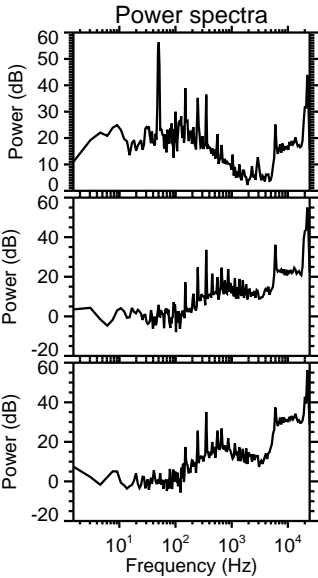
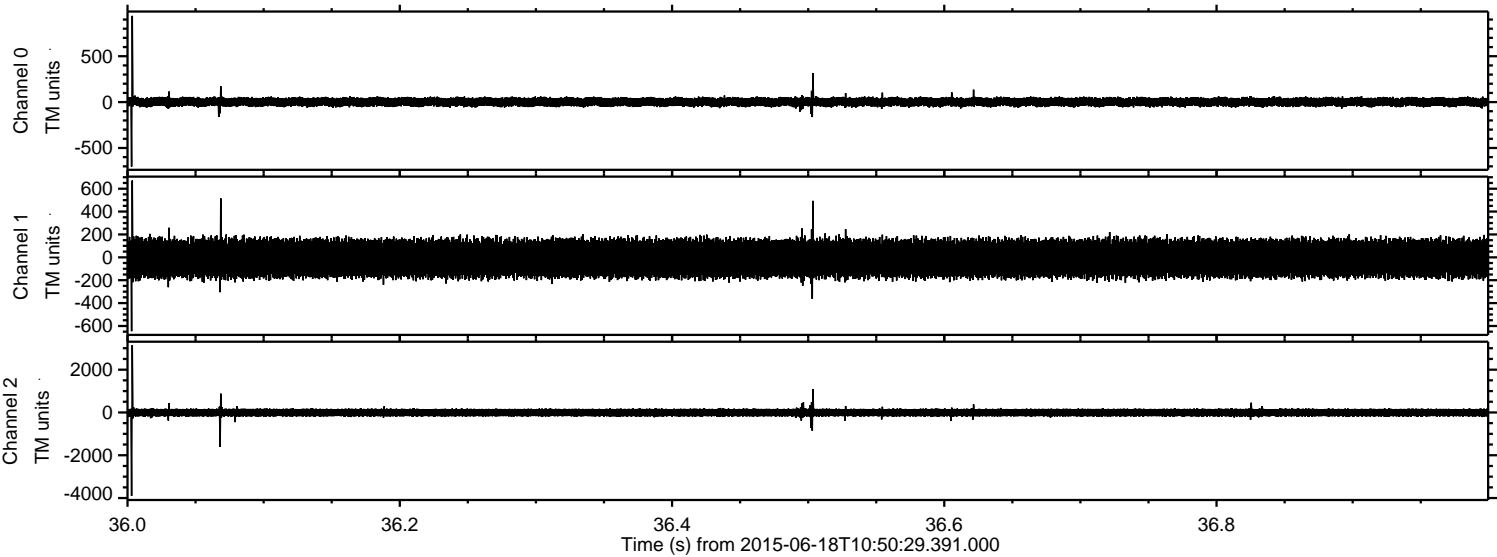

Processed Thu Jun 18 12:57:52 2015 by ELM ver.2012-10-06 from 001__elm20150618_105028__dat00.bin

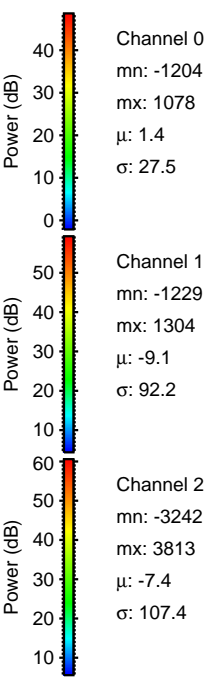
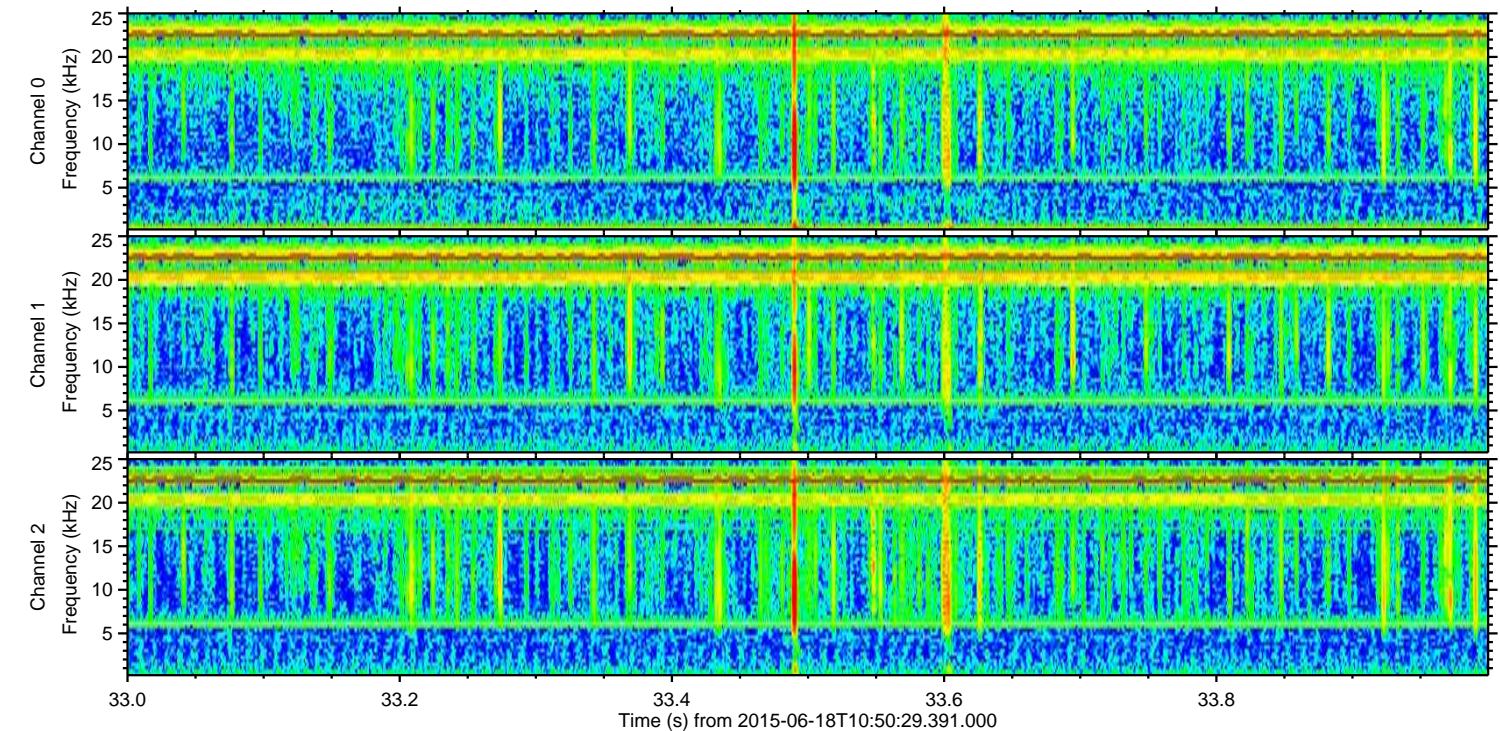
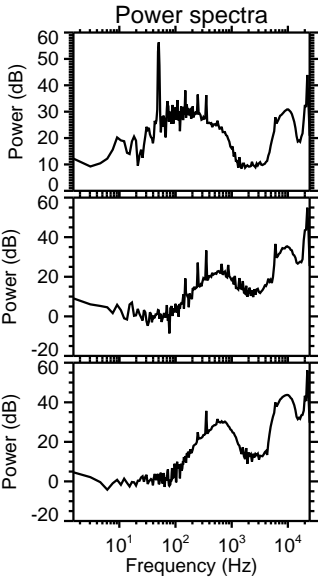
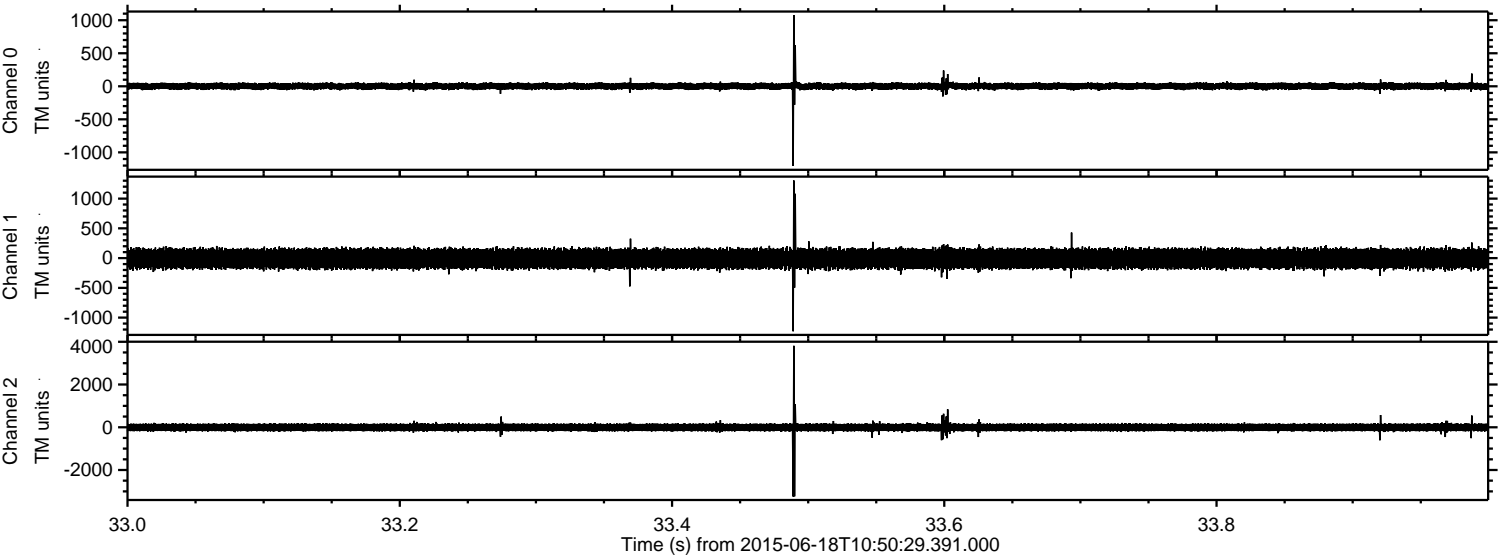

Processed Thu Jun 18 12:57:53 2015 by ELM ver.2012-10-06 from 001__elm20150618_105028__dat00.bin

