

ELMAVAN 3D WAVEFORMS (Measured data sampled at 50 kHz) 51000 packets of 144 samples from 2015-06-18T09:10:25.431.999.

Processed Thu Jun 18 11:17:18 2015 by ELM ver.2012-10-06 from 001__elm20150618_091024__dat00.bin

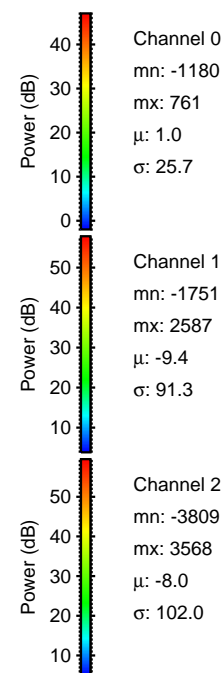

Processed Thu Jun 18 11:17:37 2015 by ELM ver.2012-10-06 from 001__elm20150618_091024__dat00.bin

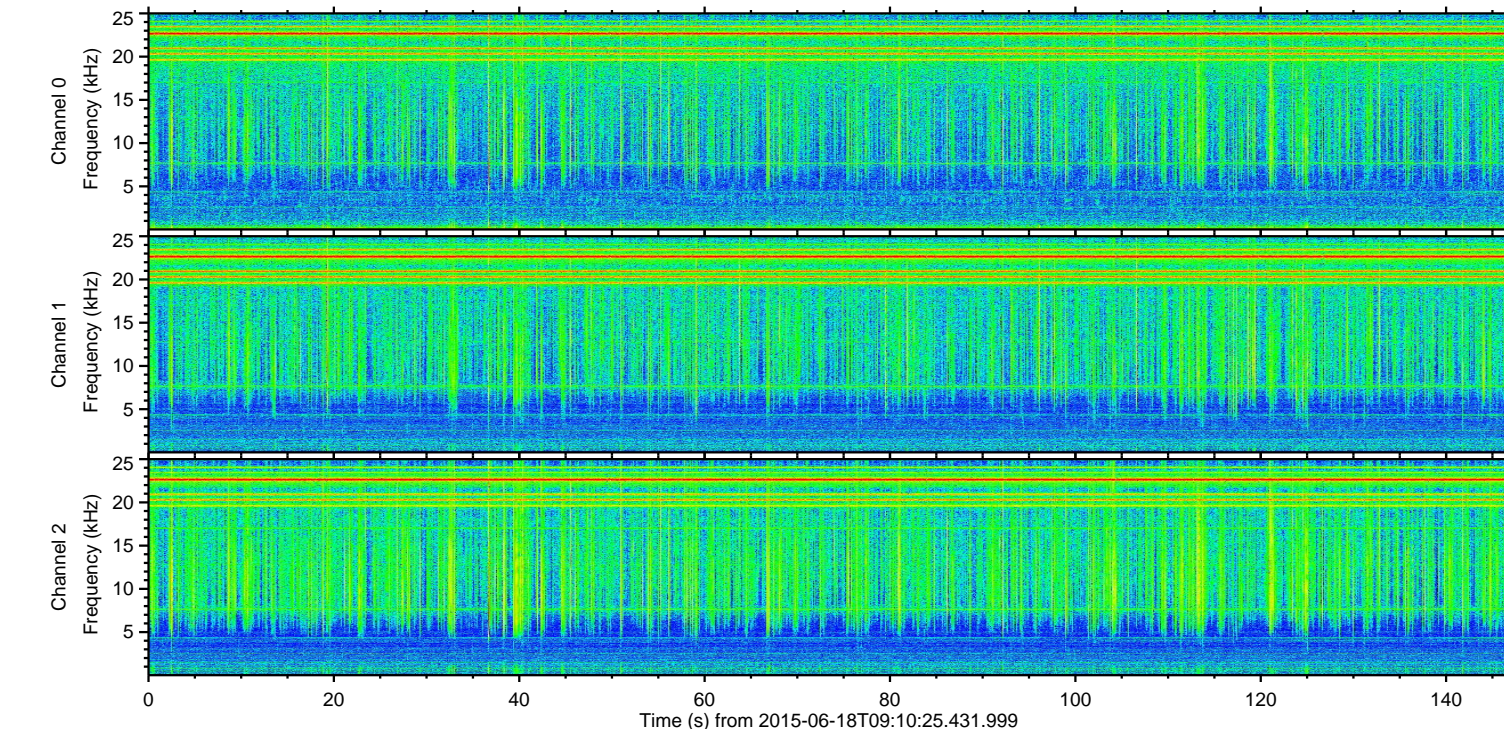
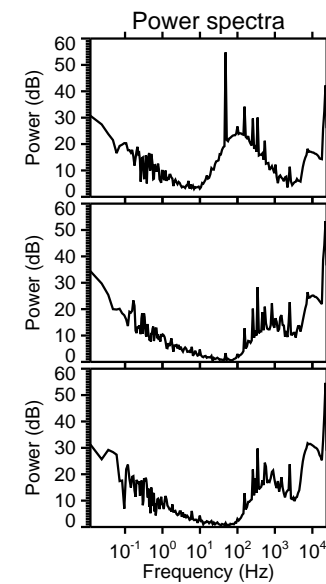
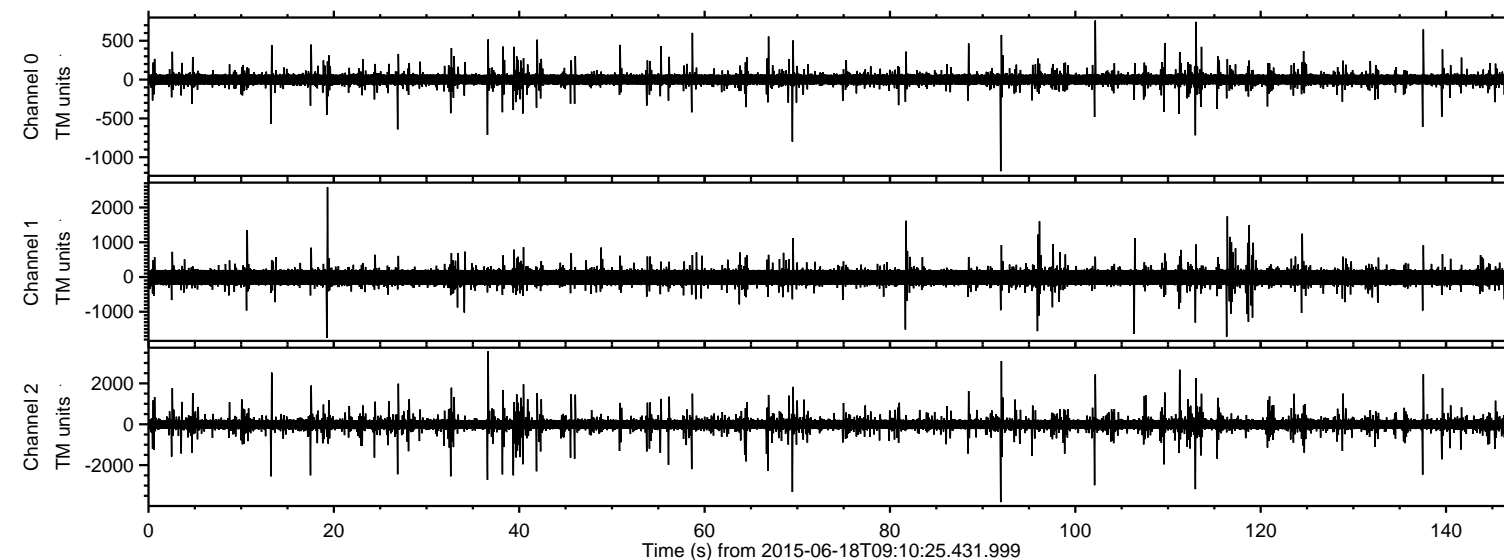
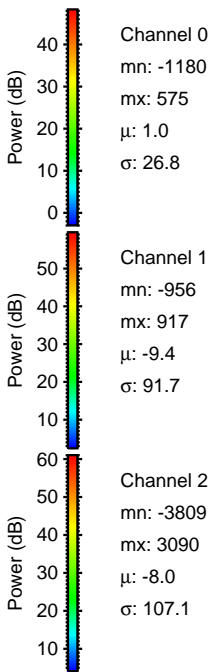
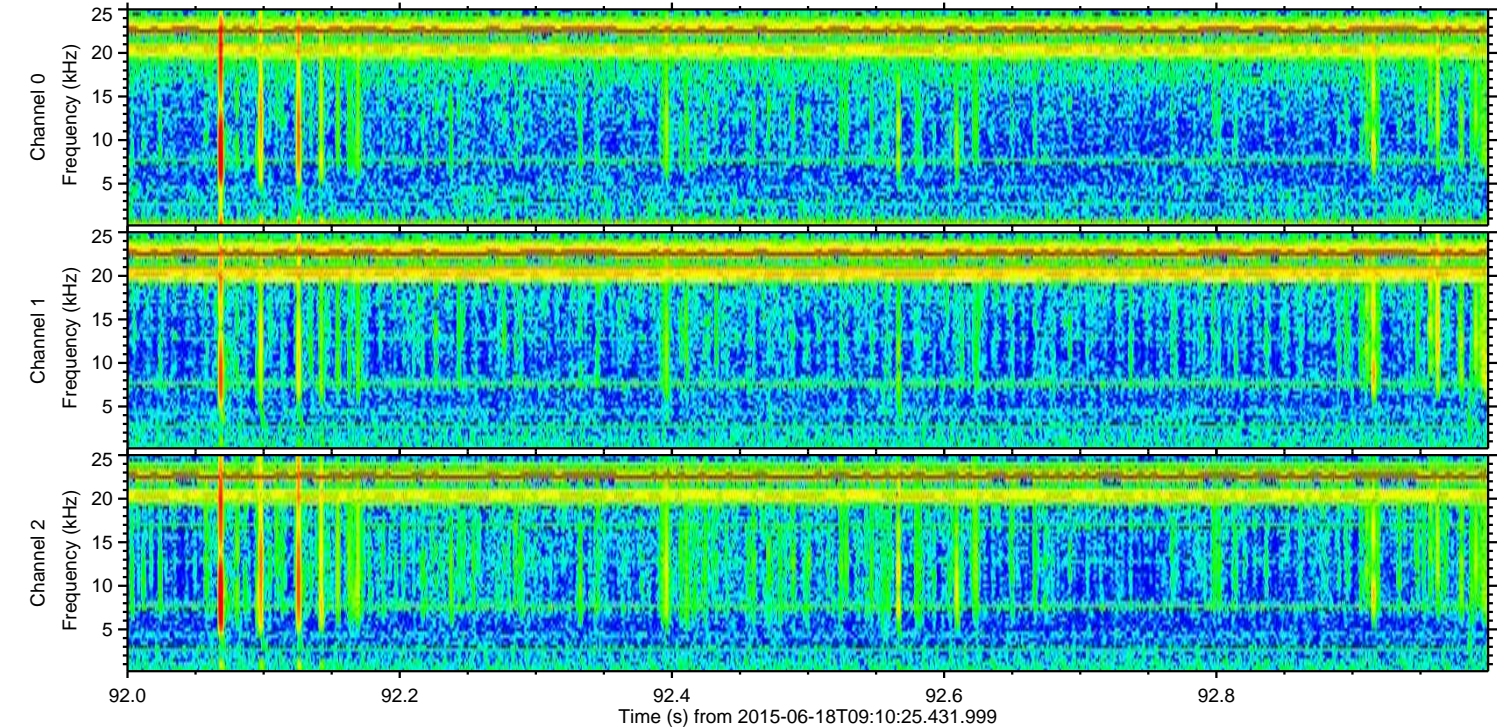
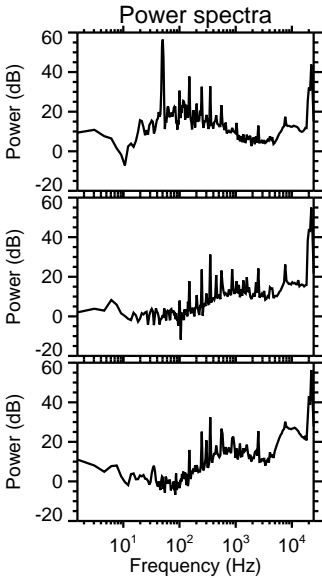
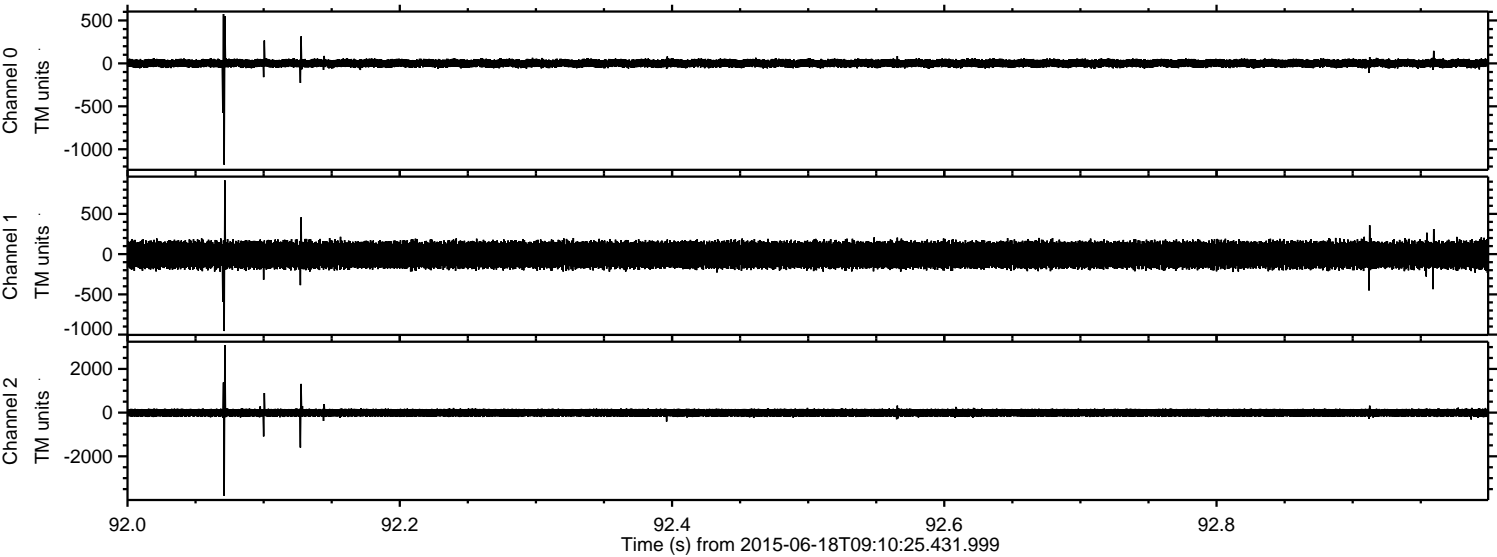

Channel 0
mn: -1180
mx: 575
 μ : 1.0
 σ : 26.8

Channel 1
mn: -956
mx: 917
 μ : -9.4
 σ : 91.7

Channel 2
mn: -3809
mx: 3090
 μ : -8.0
 σ : 107.1

ELMAVAN 3D WAVEFORMS (Measured data sampled at 50 kHz) 51000 packets of 144 samples from 2015-06-18T09:10:25.431.999. Part 37/147

Processed Thu Jun 18 11:17:38 2015 by ELM ver.2012-10-06 from 001__elm20150618_091024__dat00.bin

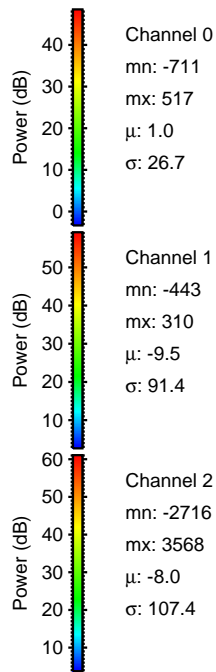
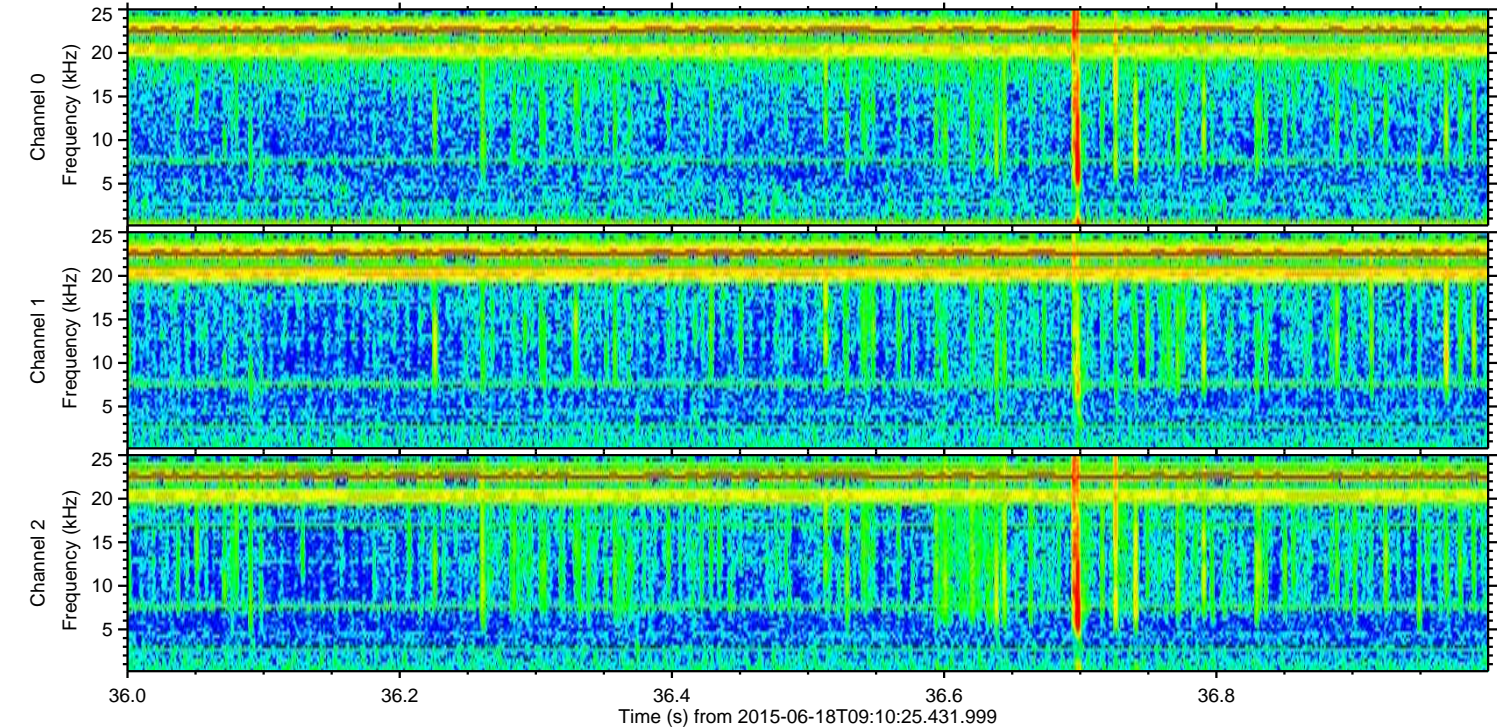
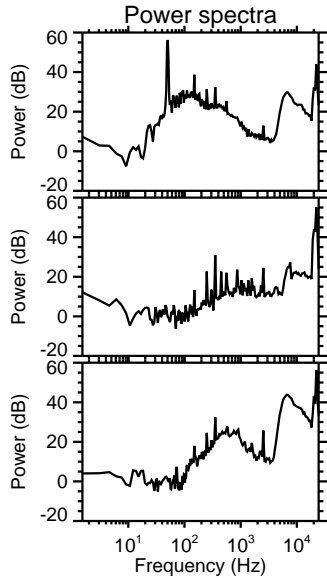
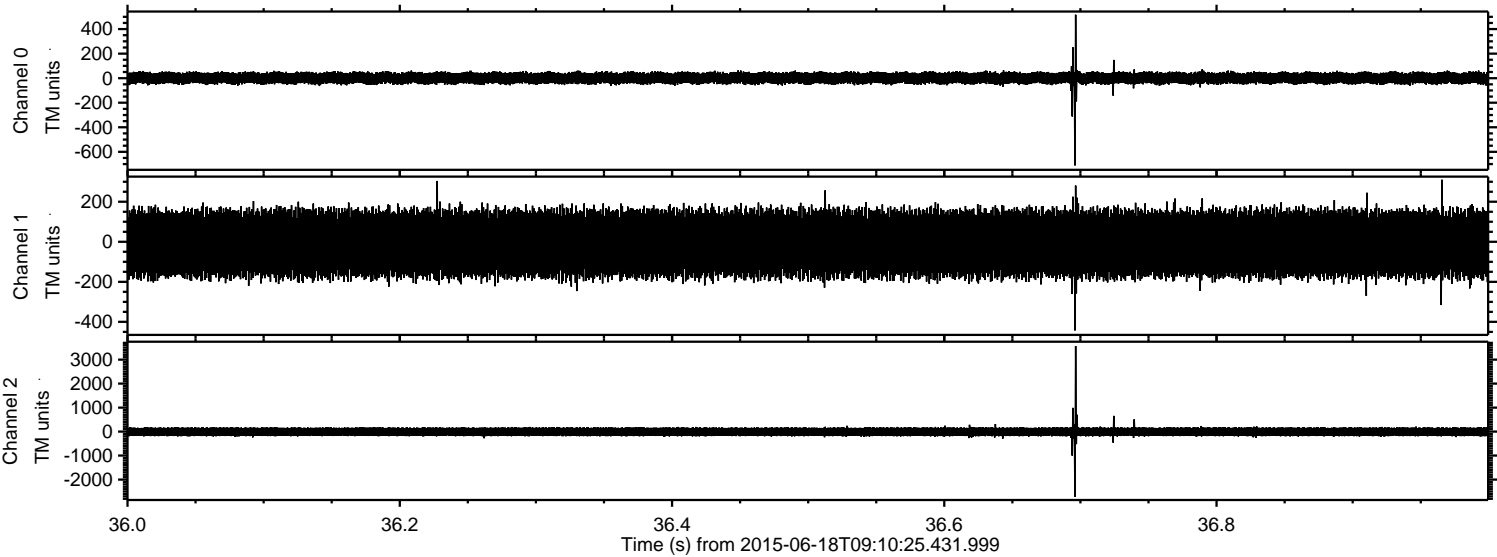

Processed Thu Jun 18 11:17:40 2015 by ELM ver.2012-10-06 from 001__elm20150618_091024__dat00.bin

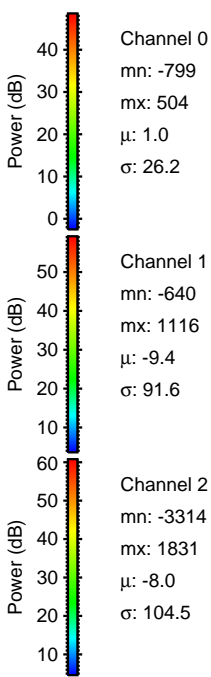
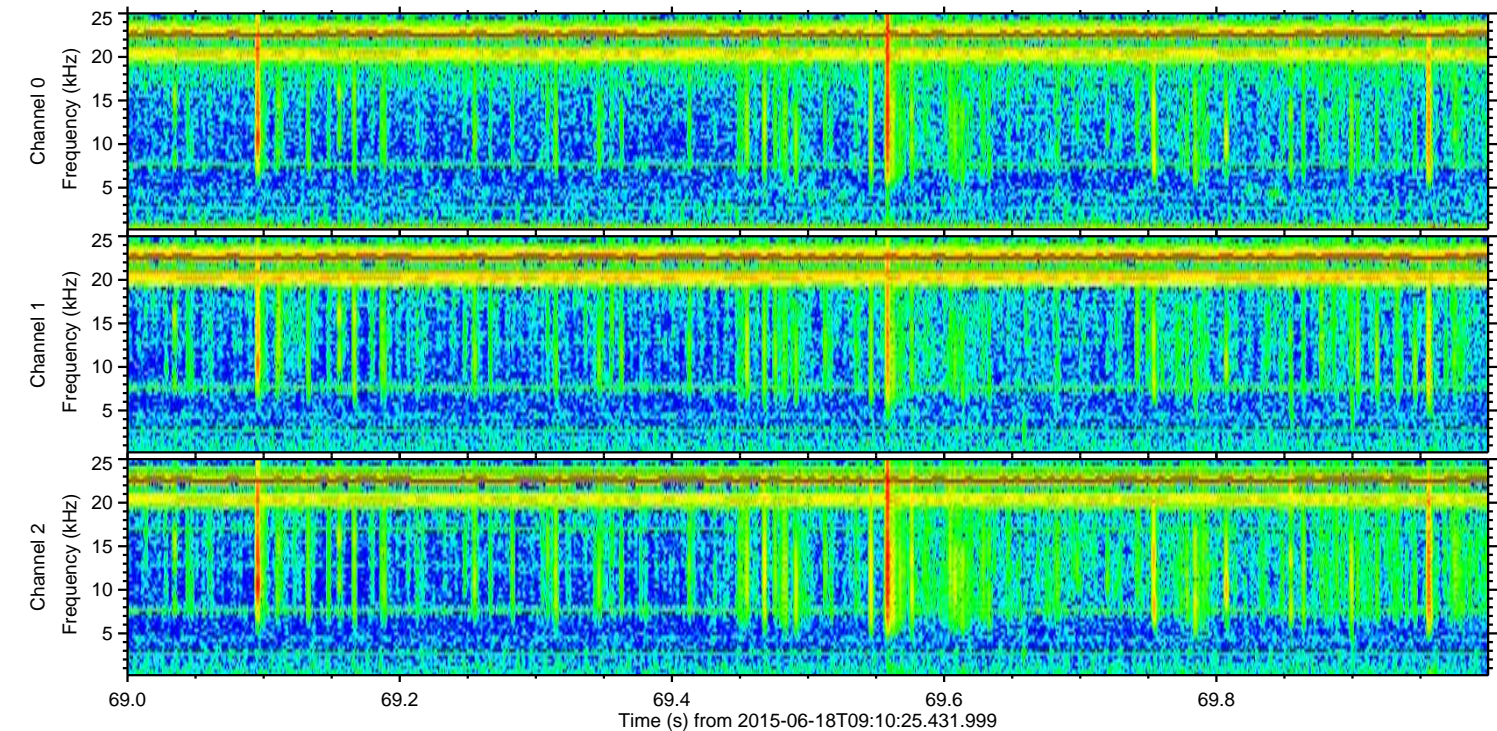
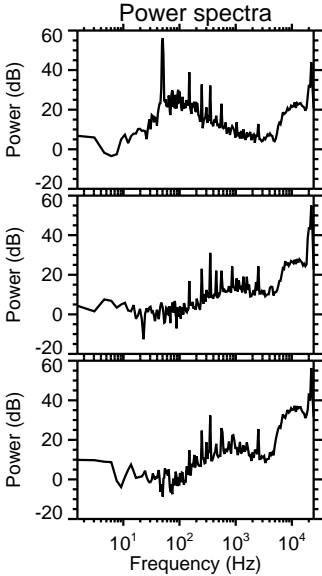
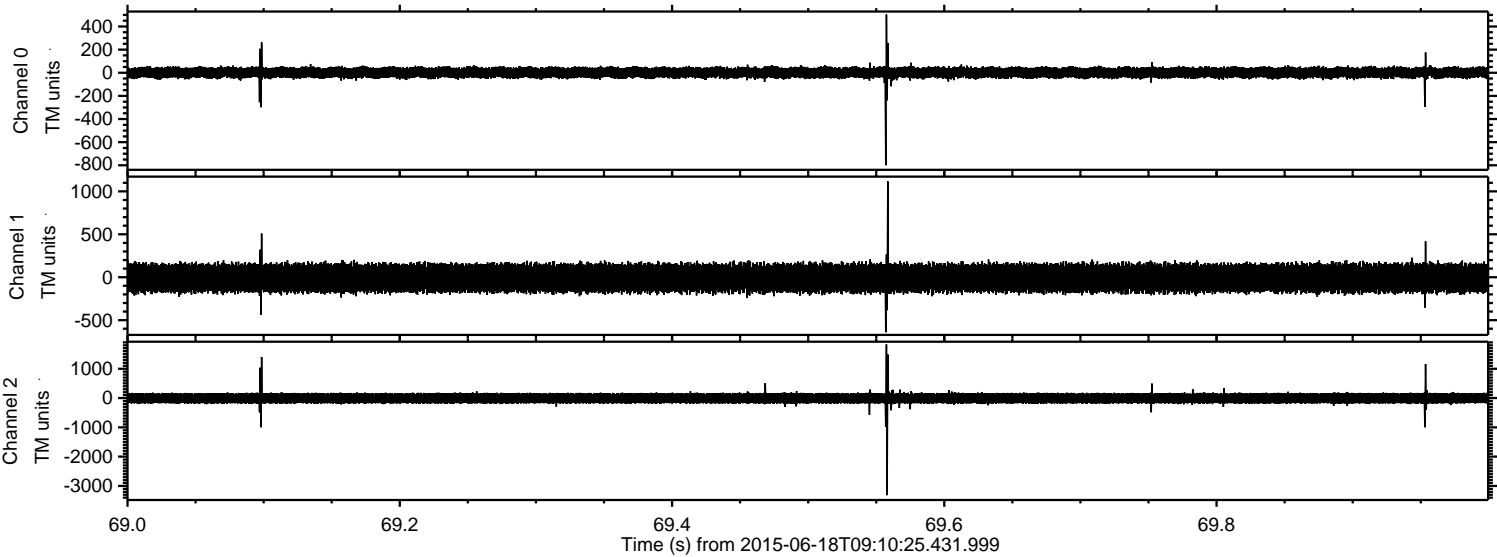

ELMAVAN 3D WAVEFORMS (Measured data sampled at 50 kHz) 51000 packets of 144 samples from 2015-06-18T09:10:25.431.999. Part 113/147

Processed Thu Jun 18 11:17:41 2015 by ELM ver.2012-10-06 from 001__elm20150618_091024__dat00.bin

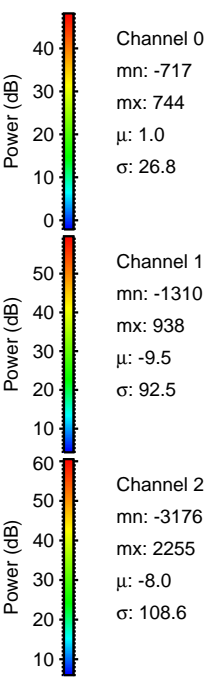
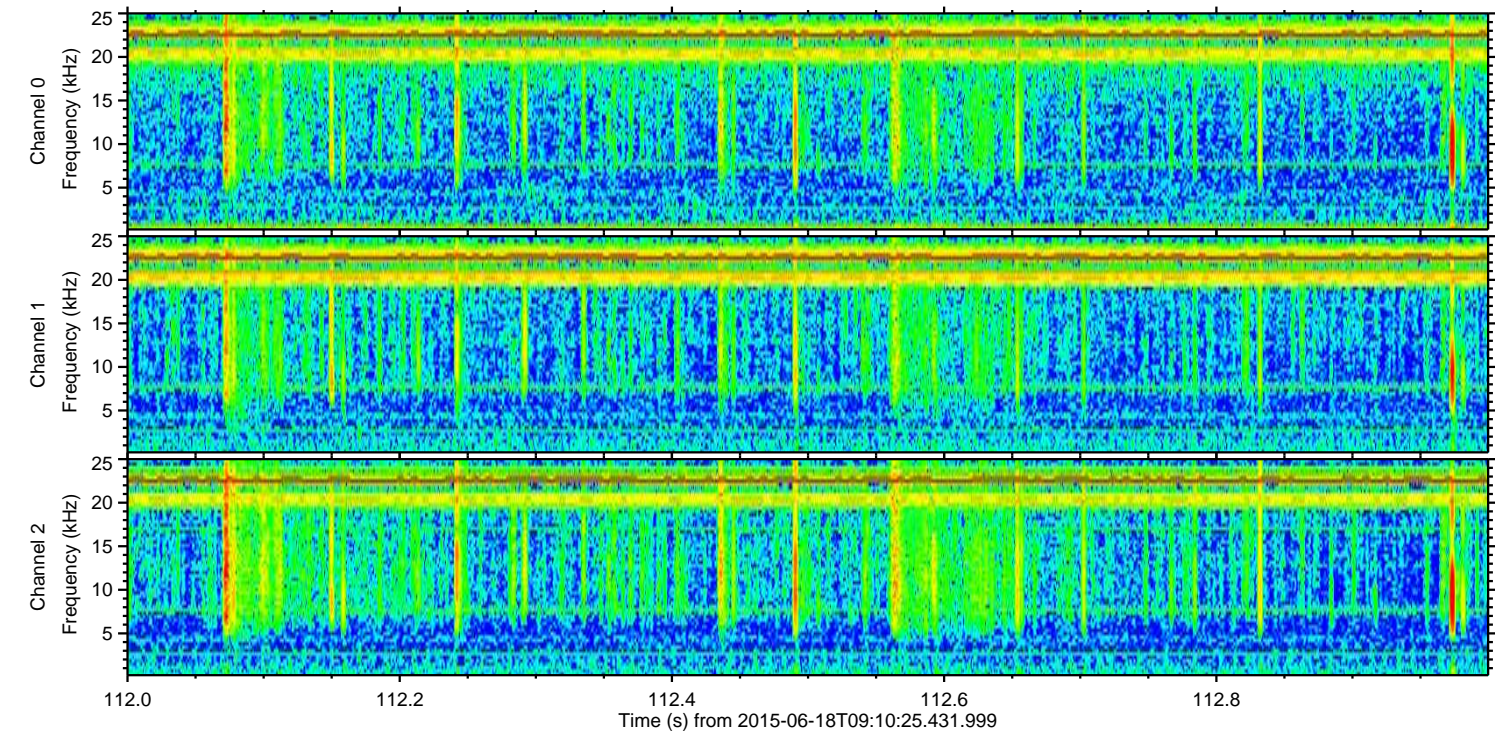
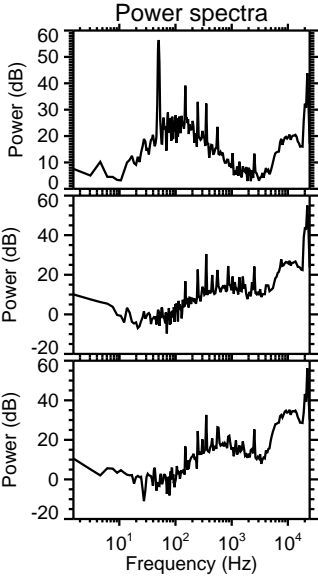
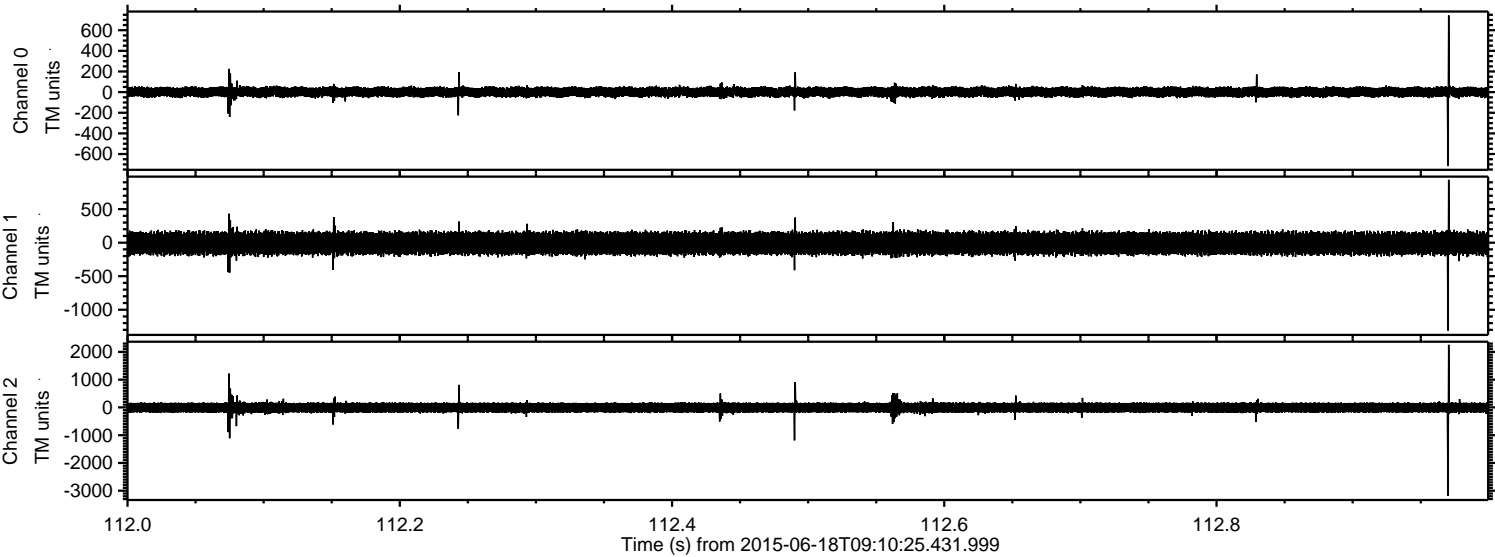

ELMAVAN 3D WAVEFORMS (Measured data sampled at 50 kHz) 51000 packets of 144 samples from 2015-06-18T09:10:25.431.999. Part 103/147

Processed Thu Jun 18 11:17:43 2015 by ELM ver.2012-10-06 from 001__elm20150618_091024__dat00.bin

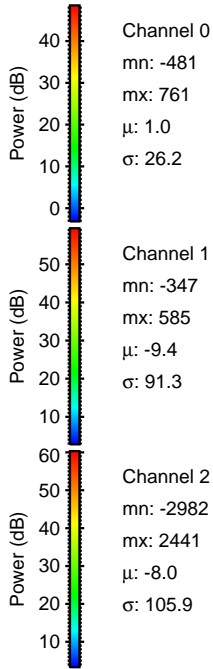
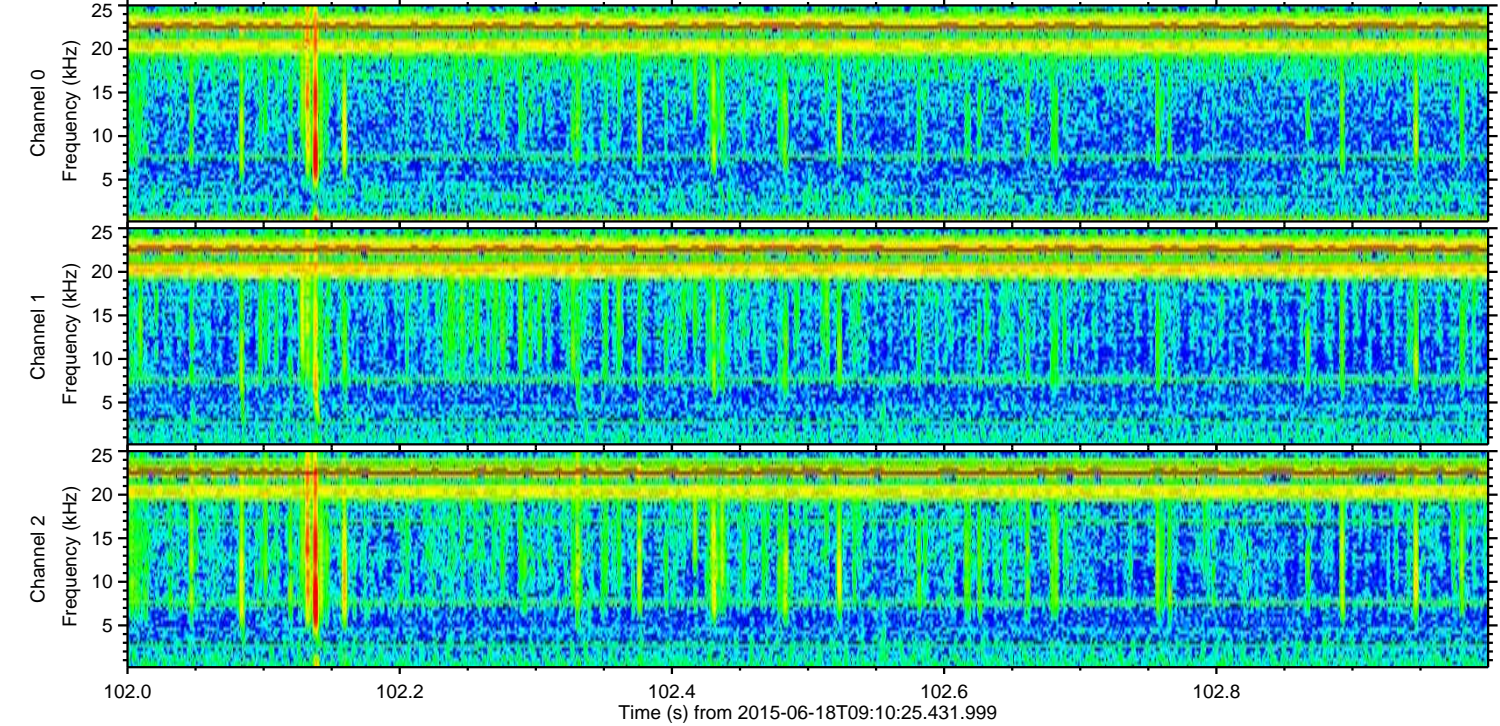
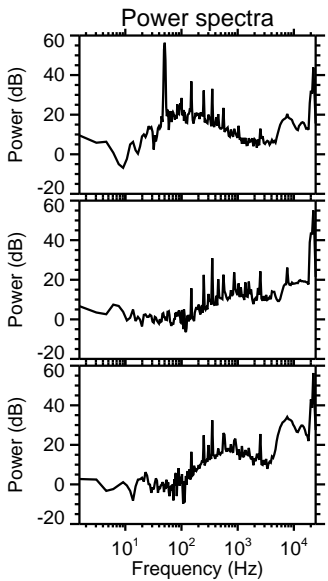
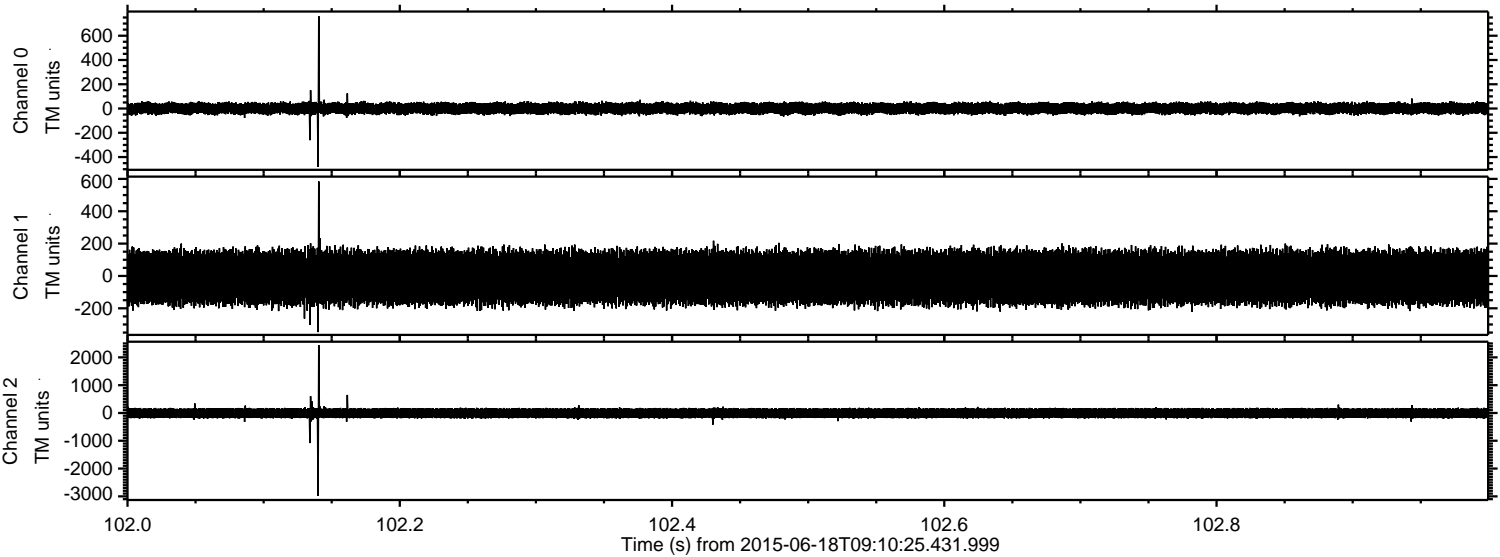

ELMAVAN 3D WAVEFORMS (Measured data sampled at 50 kHz) 51000 packets of 144 samples from 2015-06-18T09:10:25.431.999. Part 112/147

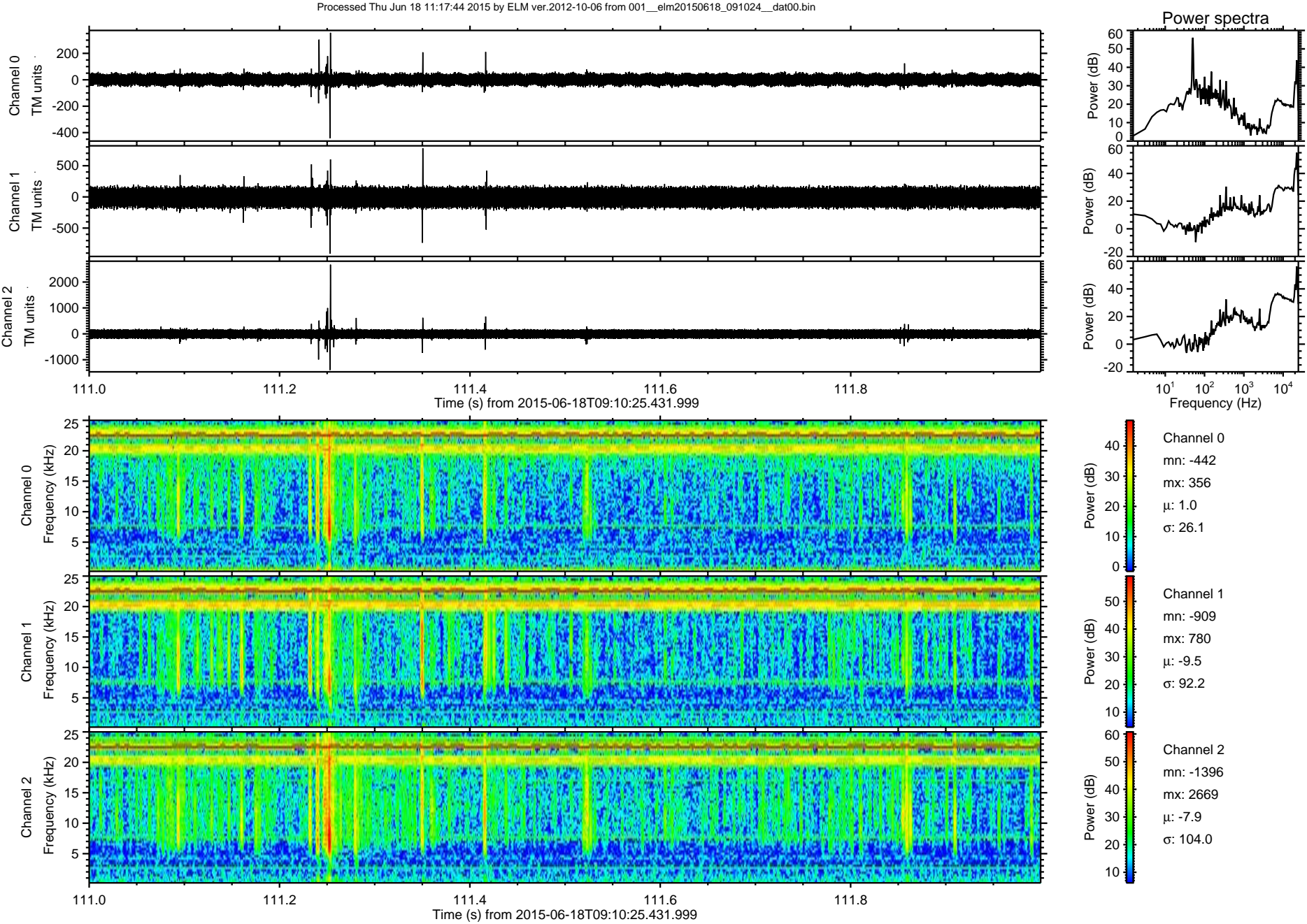

Processed Thu Jun 18 11:17:45 2015 by ELM ver.2012-10-06 from 001__elm20150618_091024__dat00.bin

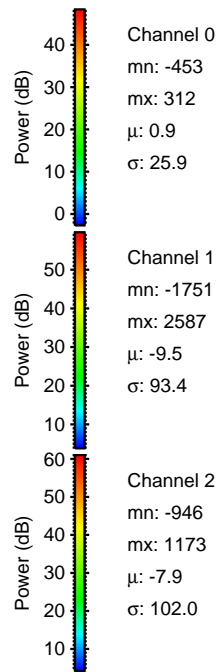
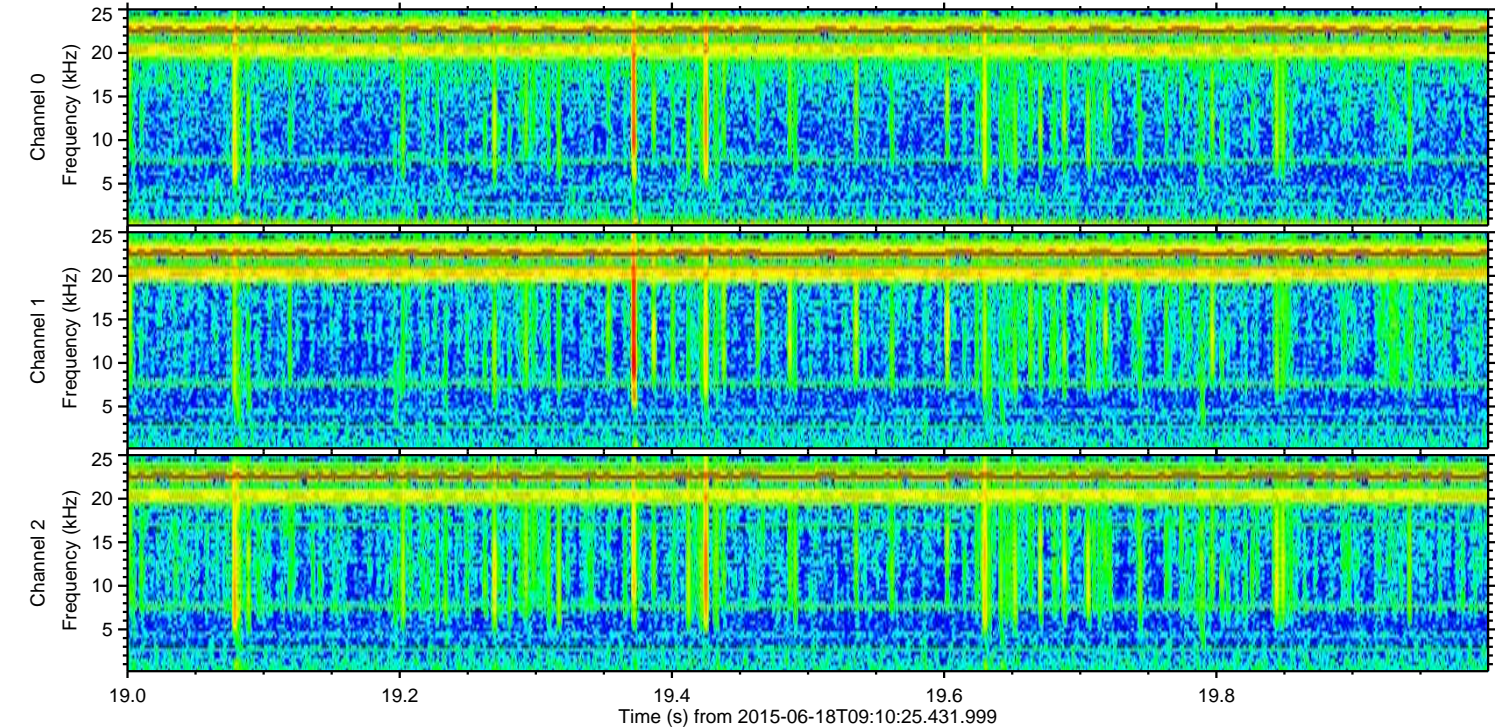
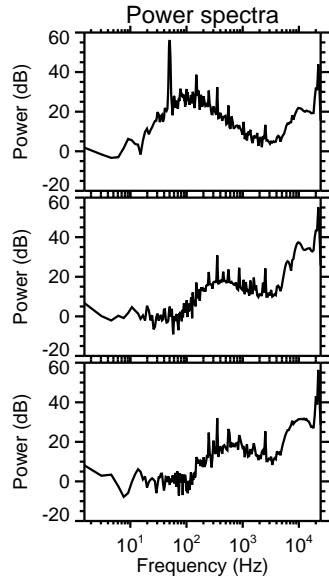
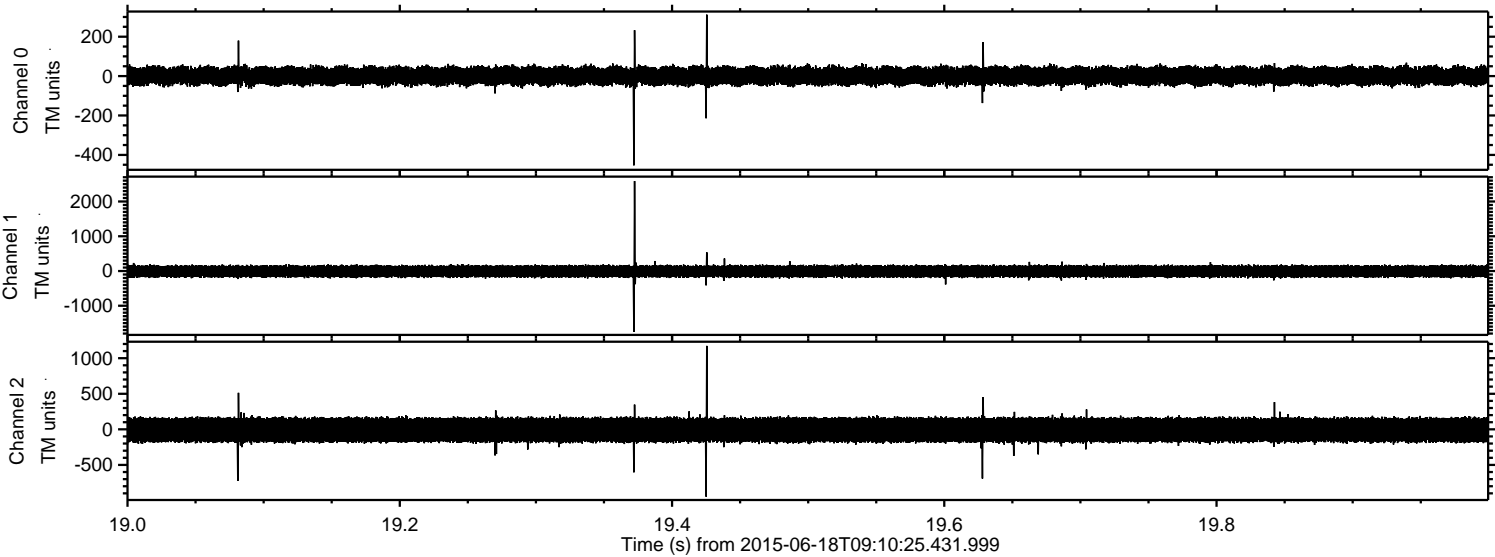

Processed Thu Jun 18 11:17:46 2015 by ELM ver.2012-10-06 from 001__elm20150618_091024__dat00.bin

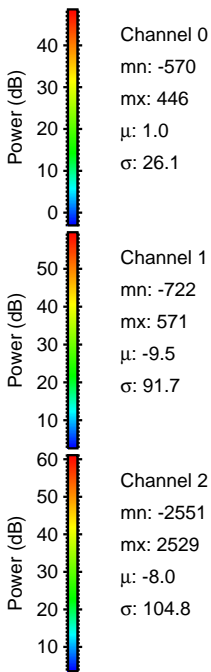
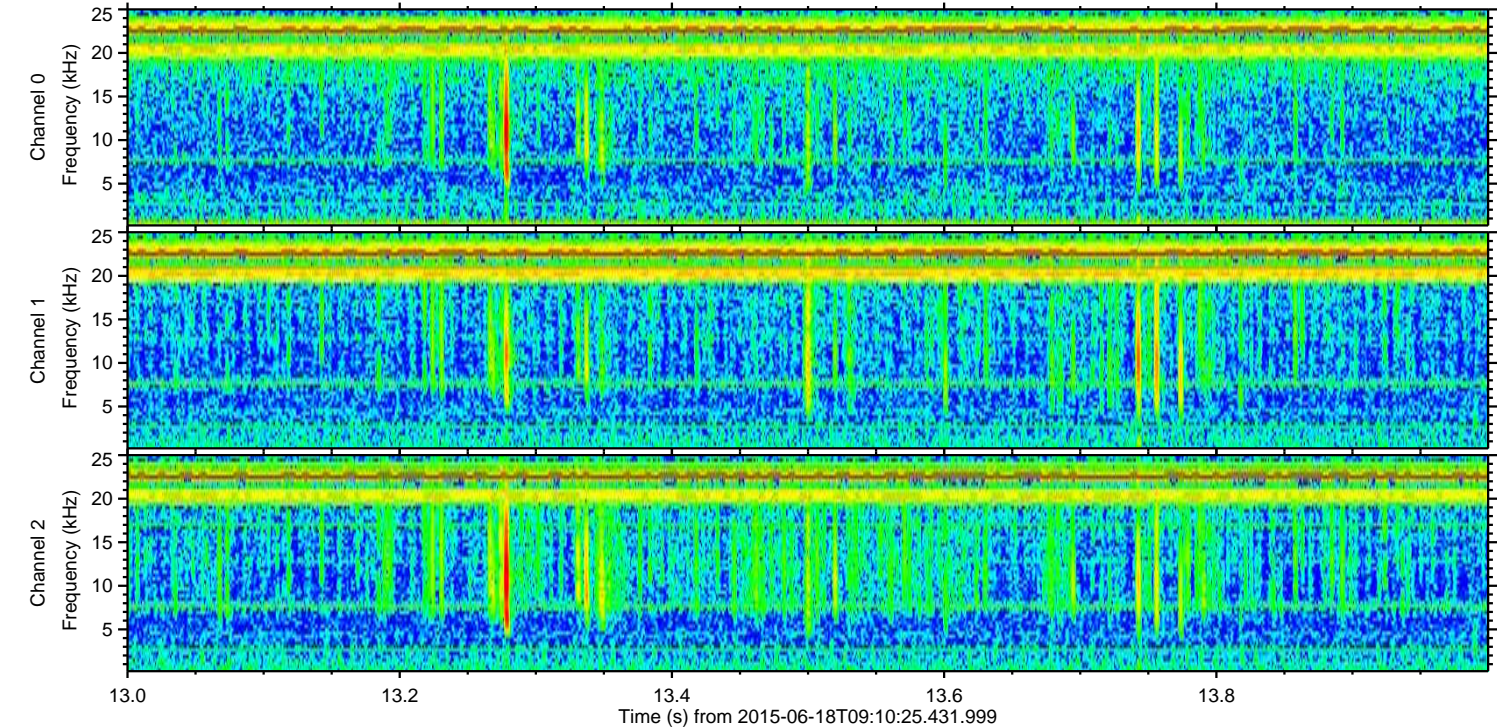
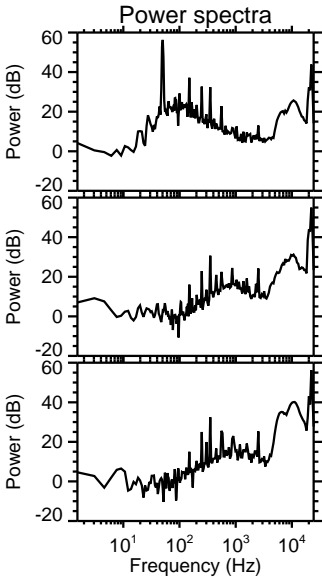
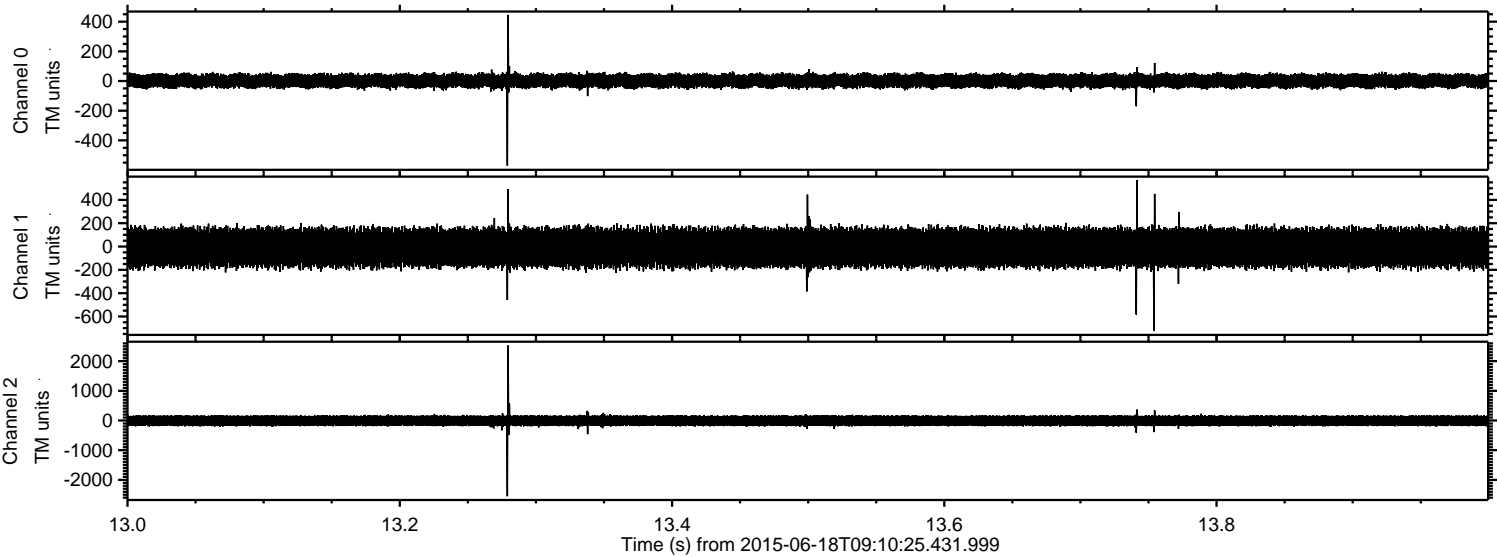

Processed Thu Jun 18 11:17:48 2015 by ELM ver.2012-10-06 from 001__elm20150618_091024__dat00.bin

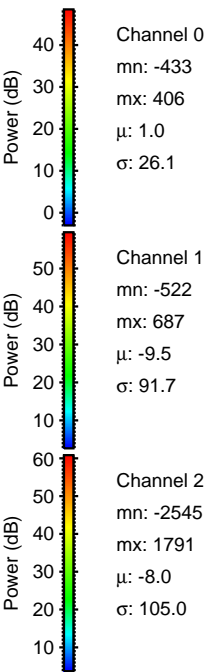
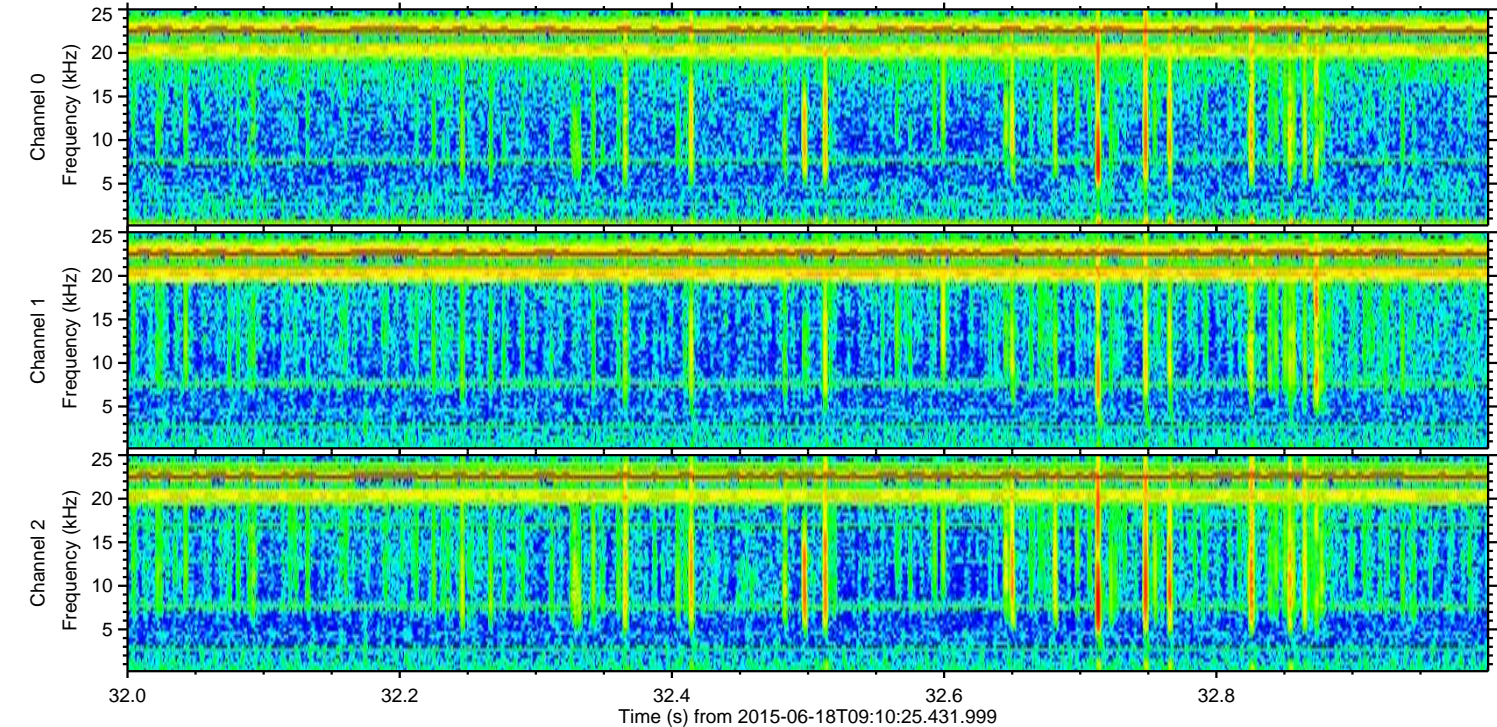
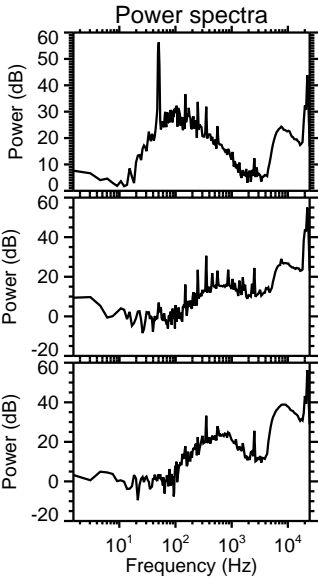
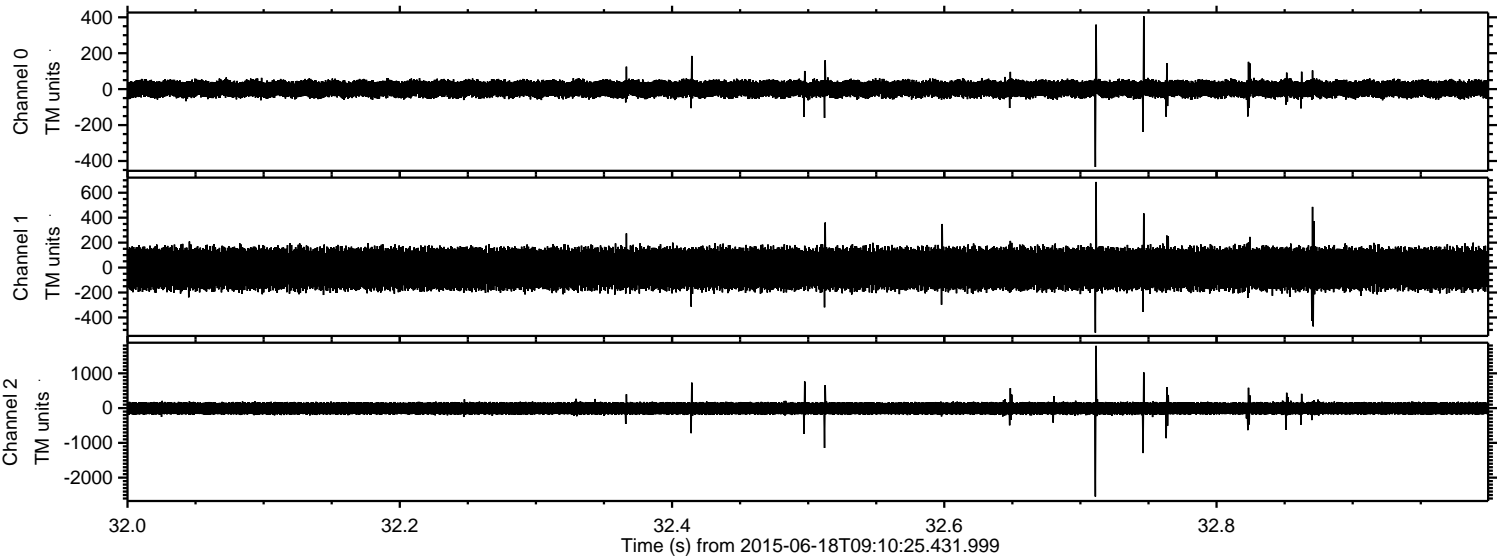

Processed Thu Jun 18 11:17:49 2015 by ELM ver.2012-10-06 from 001__elm20150618_091024__dat00.bin

