

ELMAVAN 3D WAVEFORMS (Measured data sampled at 50 kHz) 51000 packets of 144 samples from 2015-06-18T06:10:18.365.999.

Processed Thu Jun 18 08:16:32 2015 by ELM ver.2012-10-06 from 001__elm20150618_061017__dat00.bin

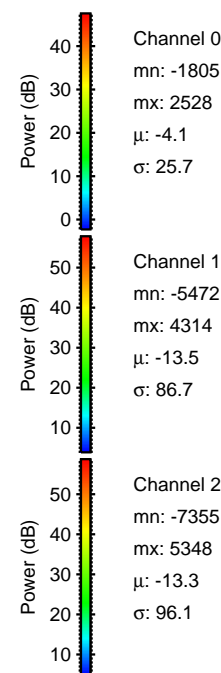
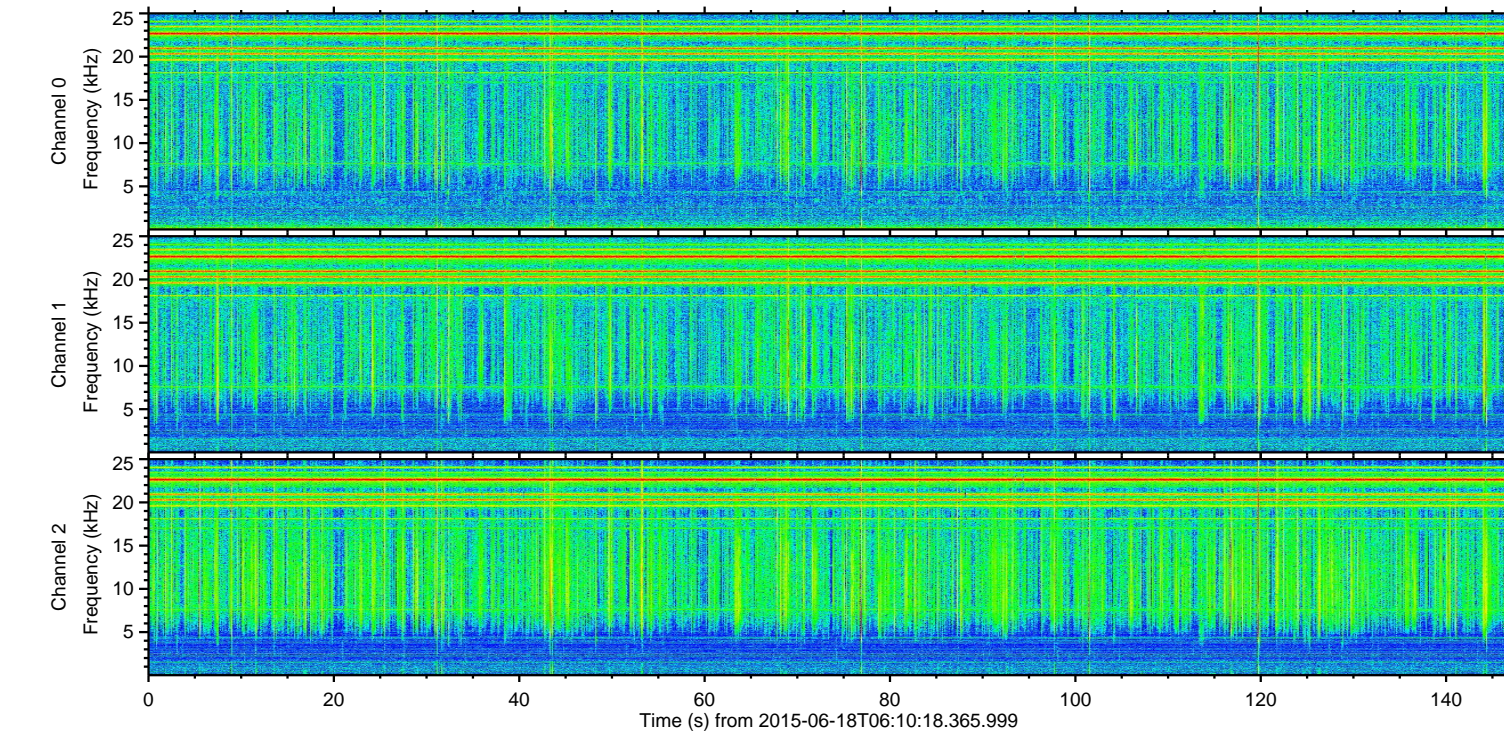
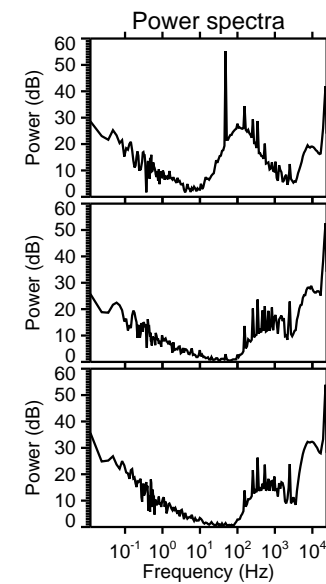
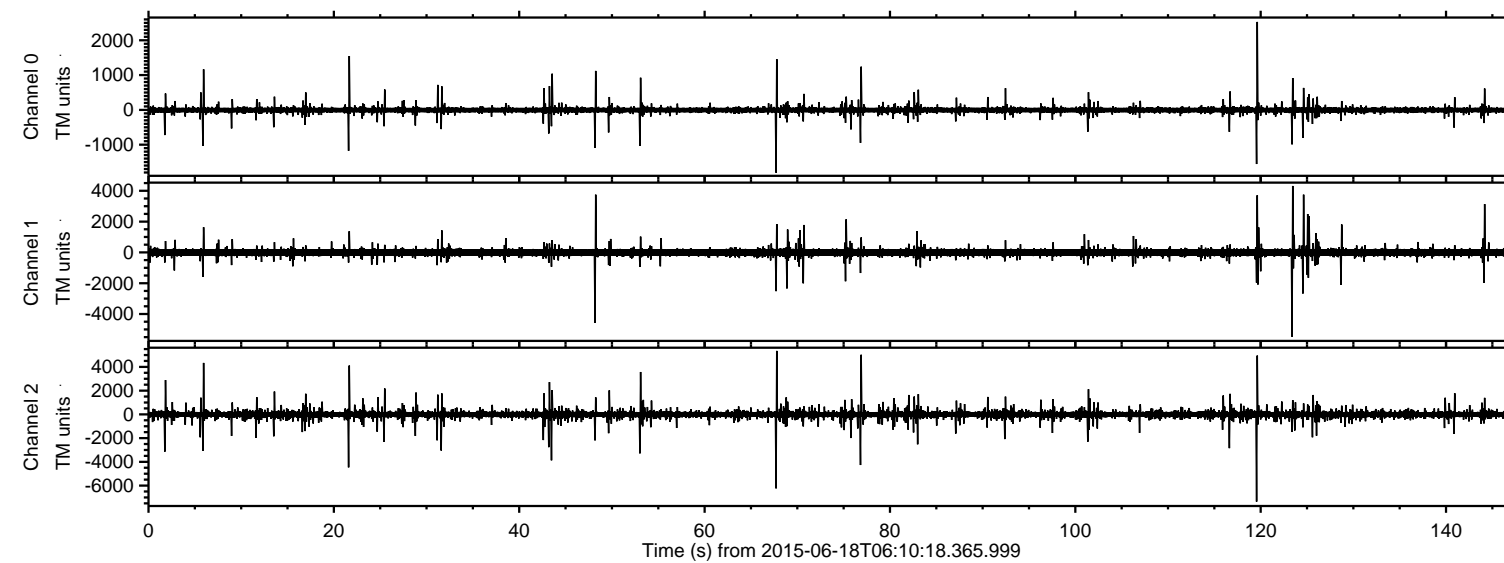

ELMAVAN 3D WAVEFORMS (Measured data sampled at 50 kHz) 51000 packets of 144 samples from 2015-06-18T06:10:18.365.999. Part 120/147

Processed Thu Jun 18 08:16:54 2015 by ELM ver.2012-10-06 from 001__elm20150618_061017__dat00.bin

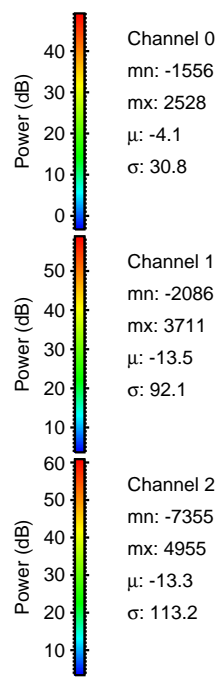
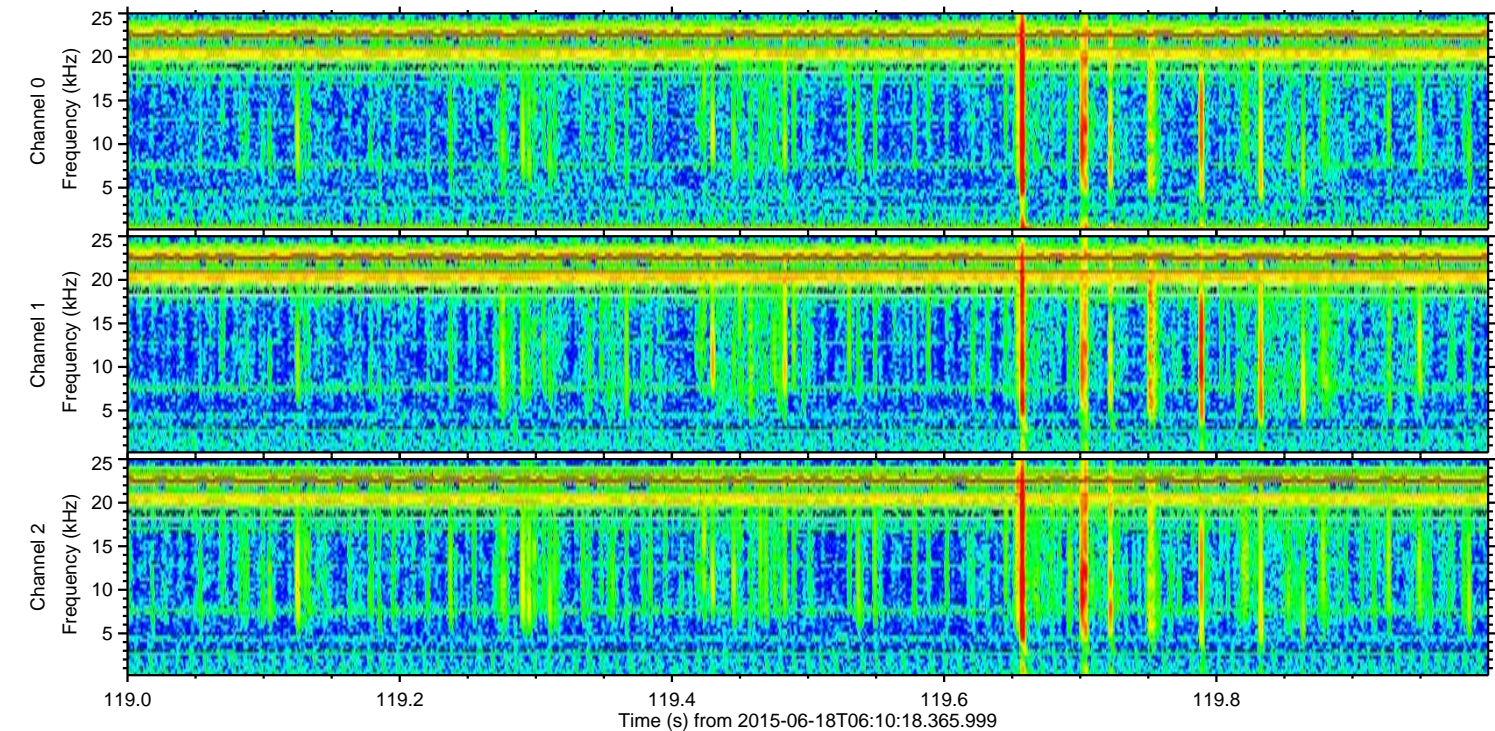
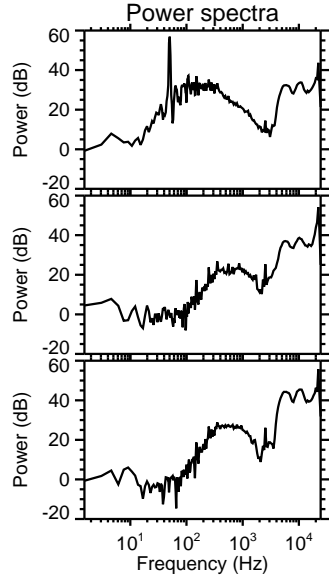
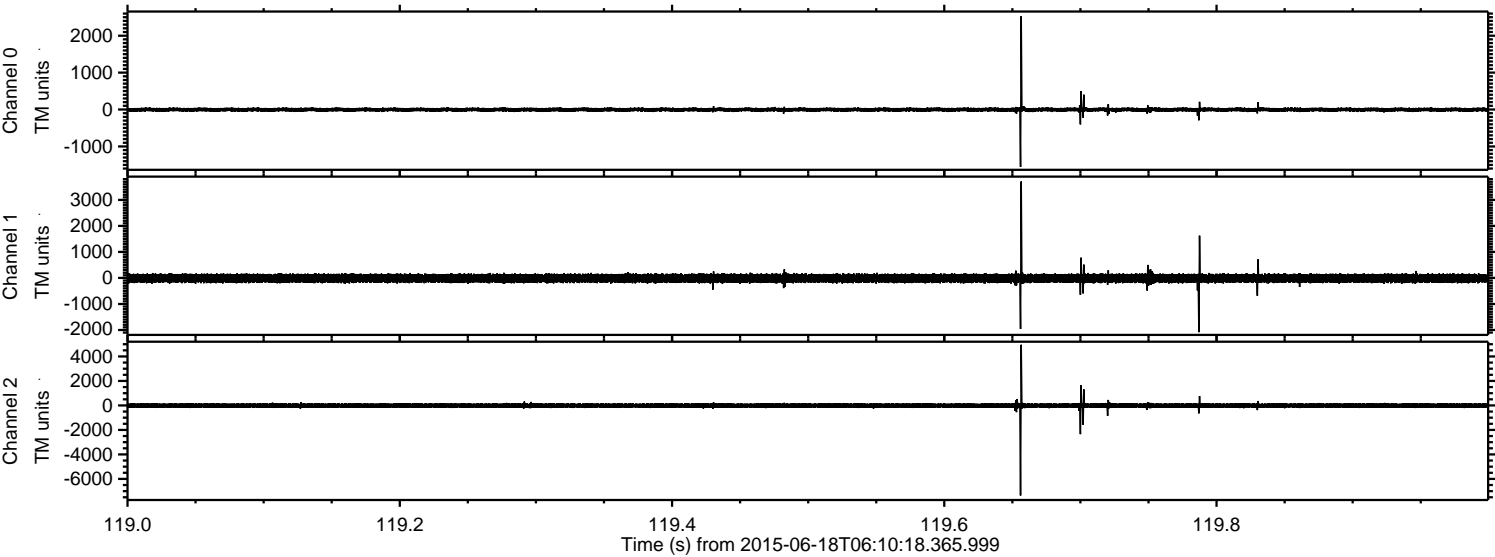

Processed Thu Jun 18 08:16:56 2015 by ELM ver.2012-10-06 from 001__elm20150618_061017__dat00.bin

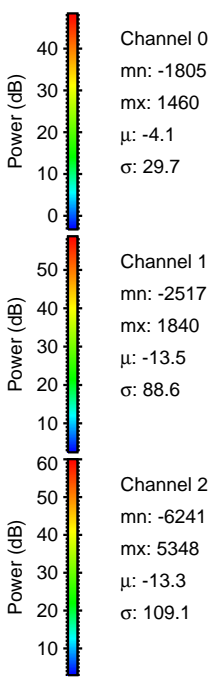
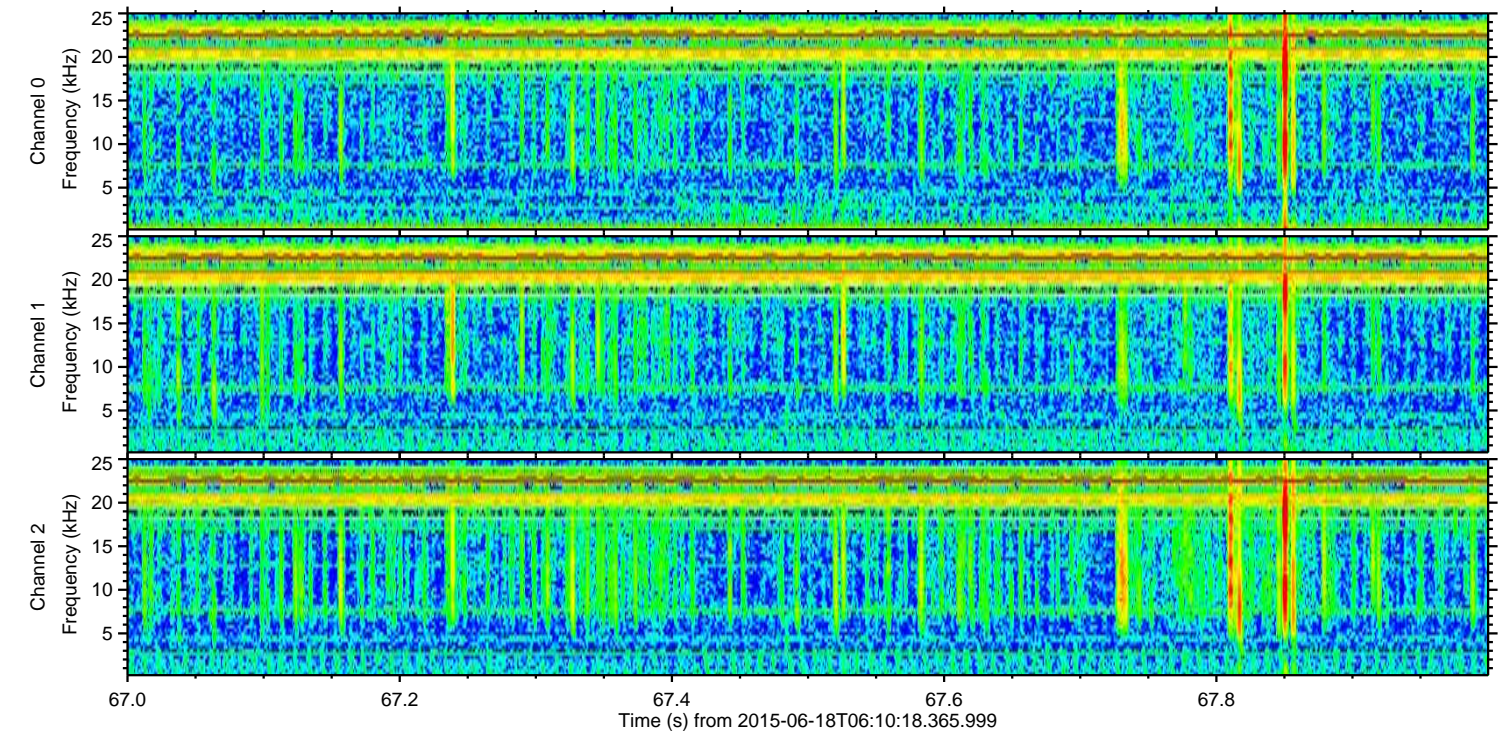
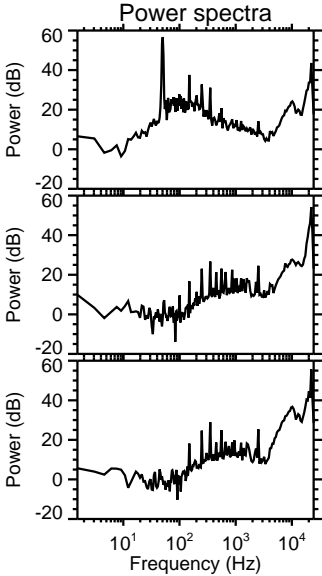
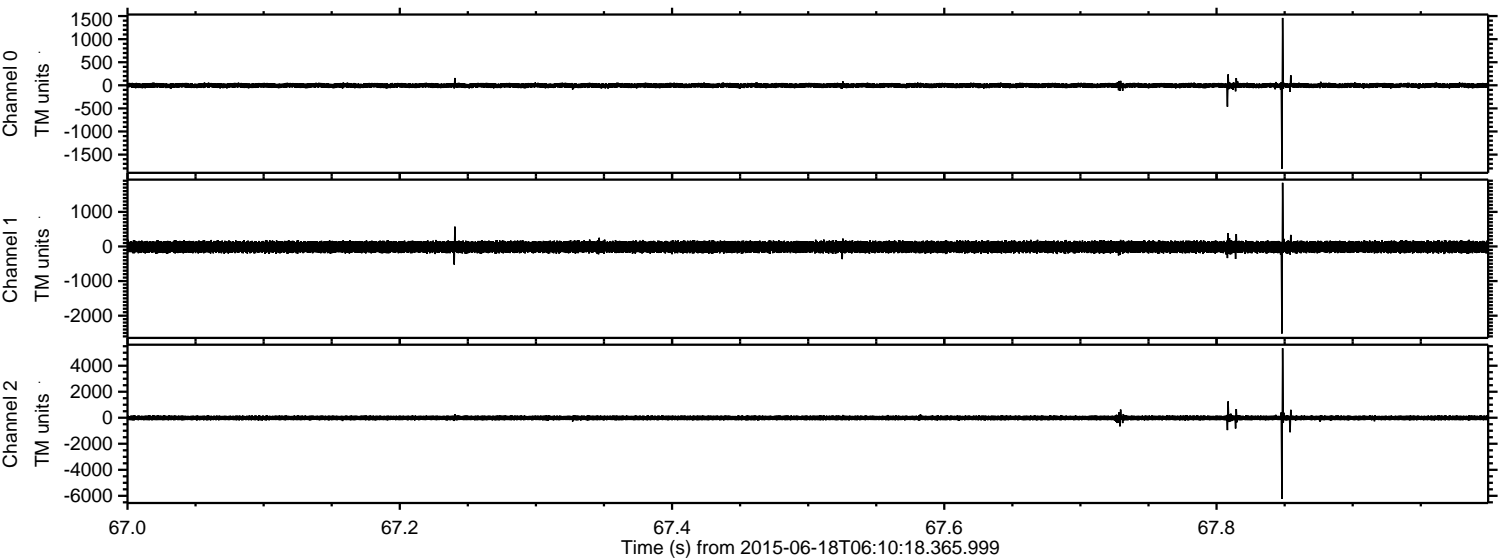

ELMAVAN 3D WAVEFORMS (Measured data sampled at 50 kHz) 51000 packets of 144 samples from 2015-06-18T06:10:18.365.999. Part 124/147

Processed Thu Jun 18 08:16:58 2015 by ELM ver.2012-10-06 from 001__elm20150618_061017__dat00.bin

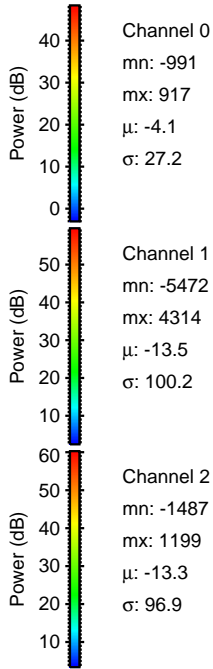
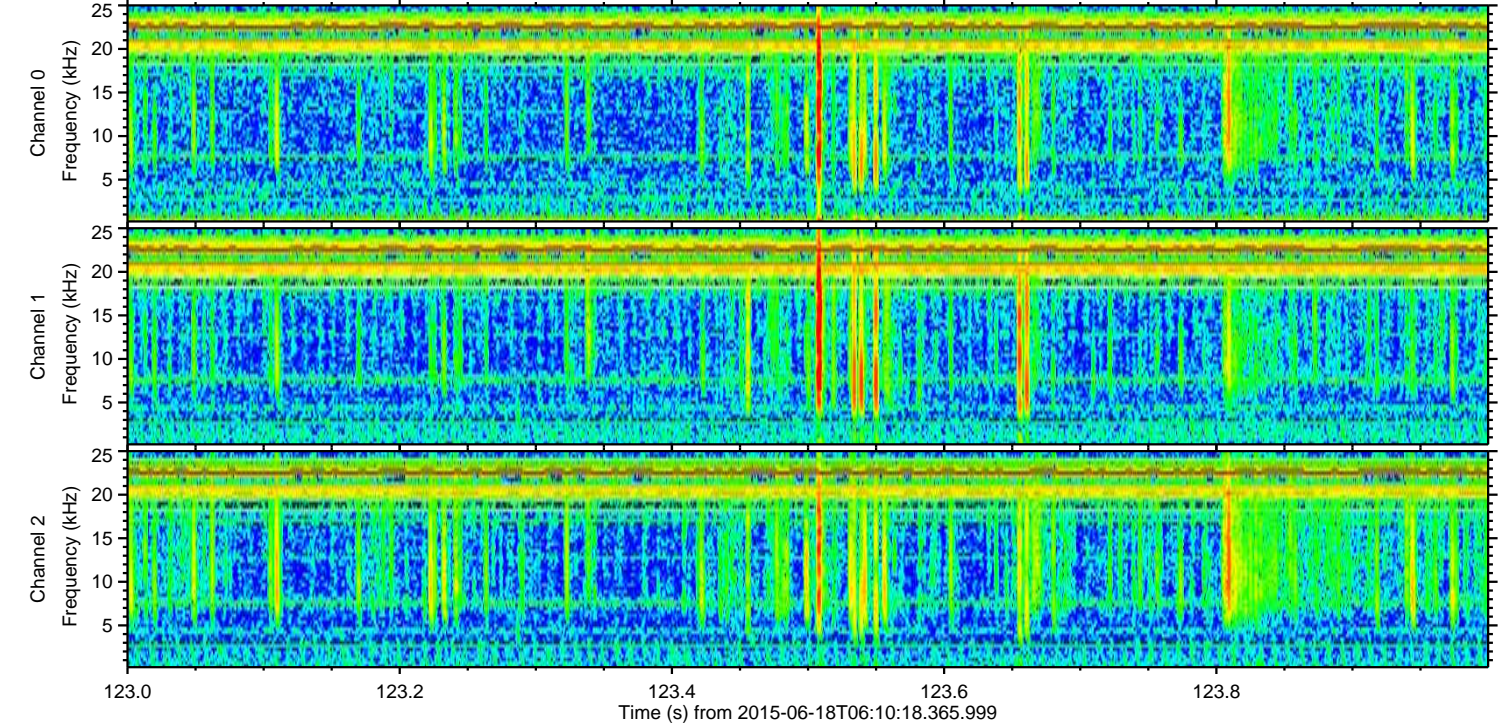
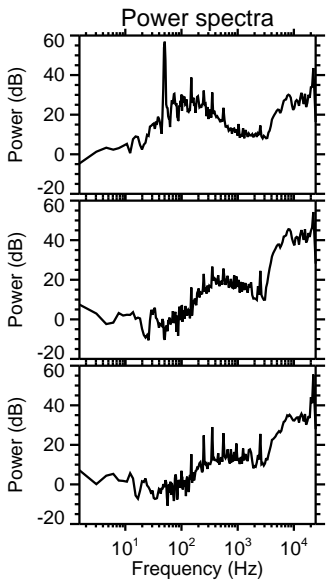
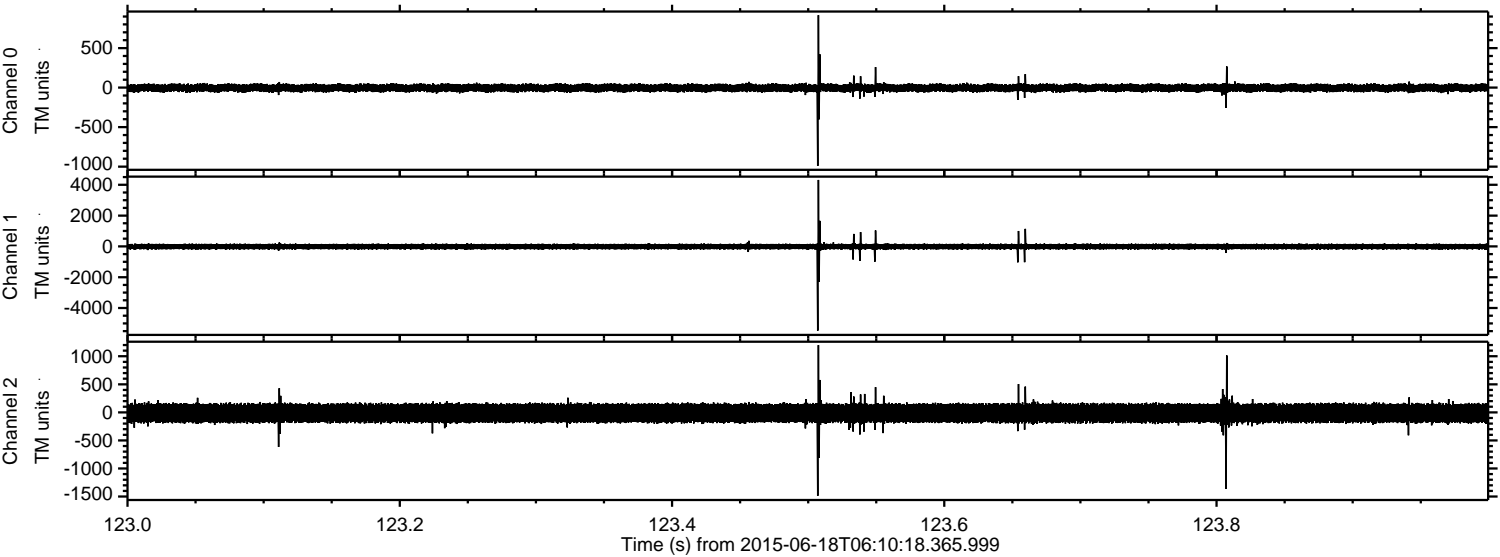

ELMAVAN 3D WAVEFORMS (Measured data sampled at 50 kHz) 51000 packets of 144 samples from 2015-06-18T06:10:18.365.999. Part 77/147

Processed Thu Jun 18 08:16:59 2015 by ELM ver.2012-10-06 from 001__elm20150618_061017__dat00.bin

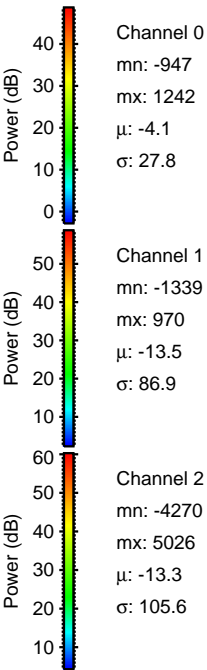
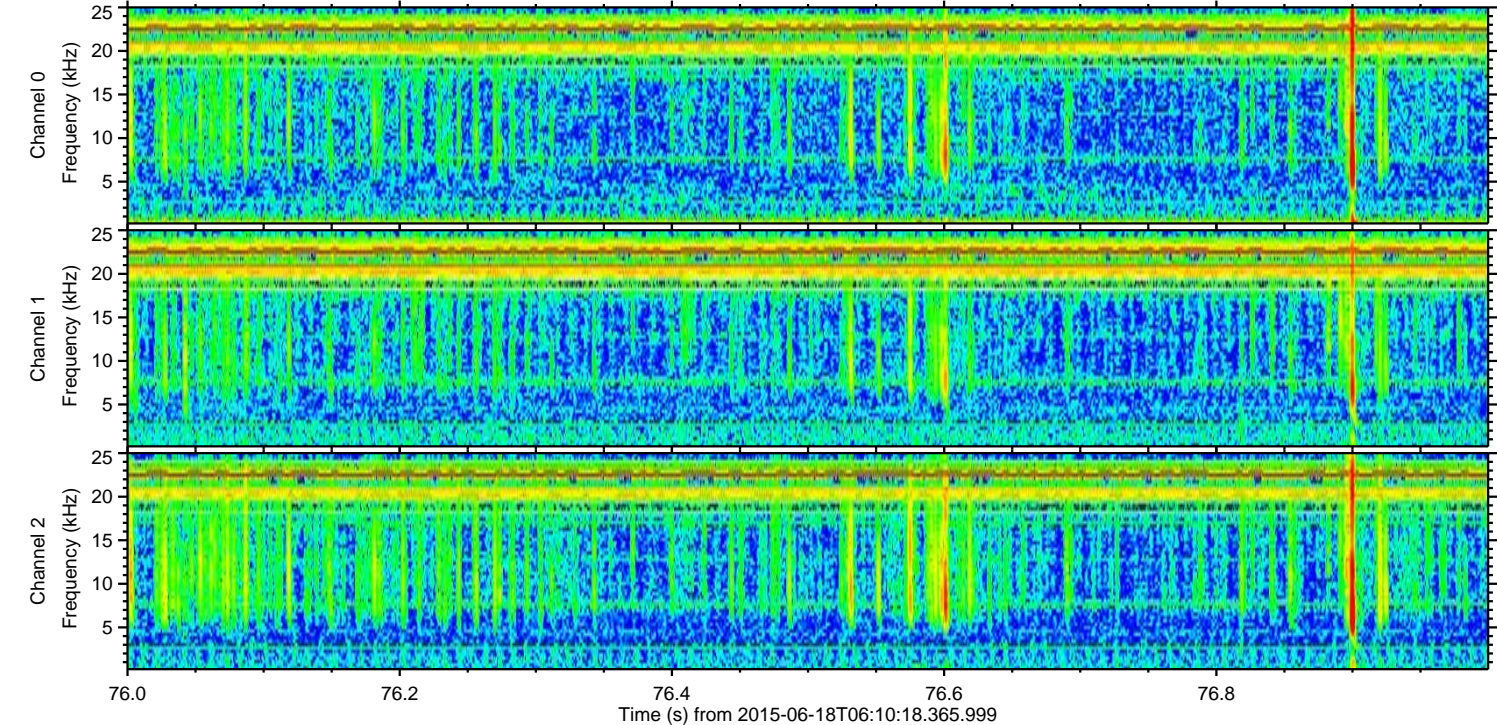
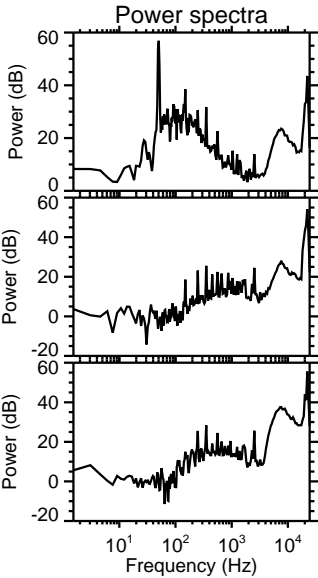
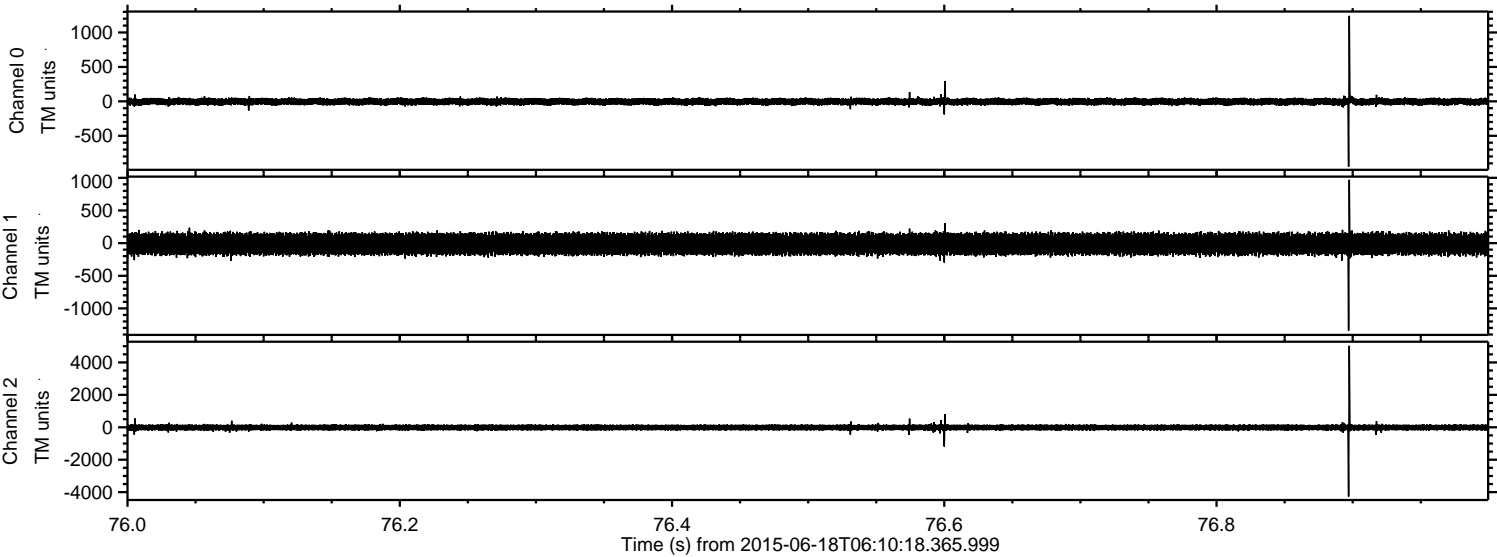

Processed Thu Jun 18 08:17:01 2015 by ELM ver.2012-10-06 from 001__elm20150618_061017__dat00.bin

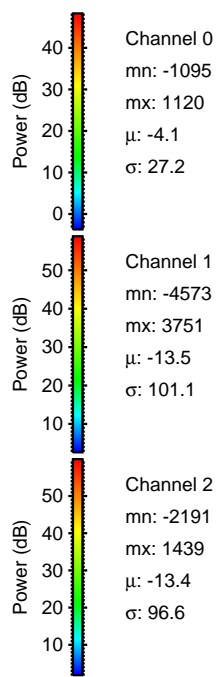
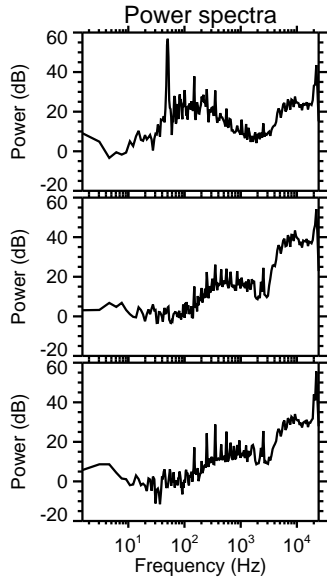
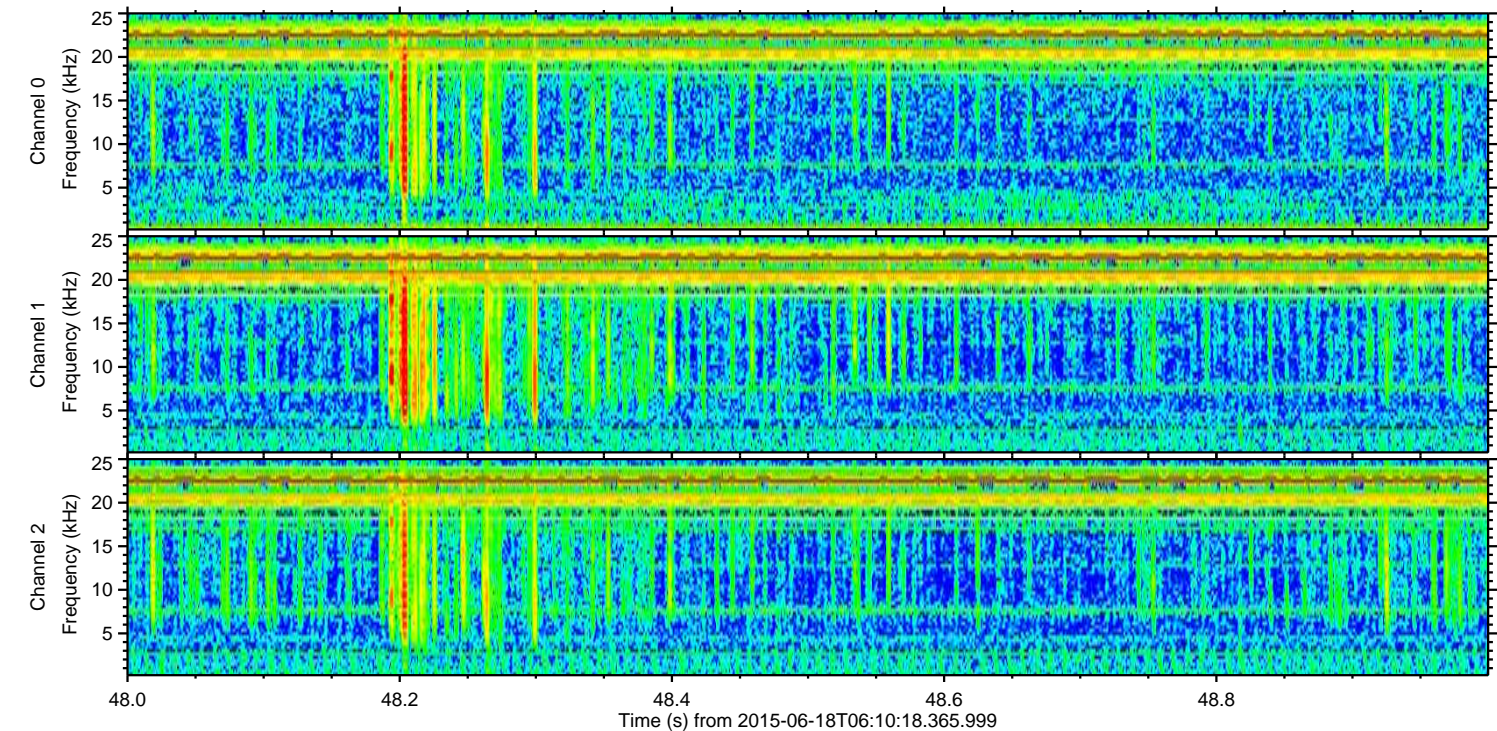
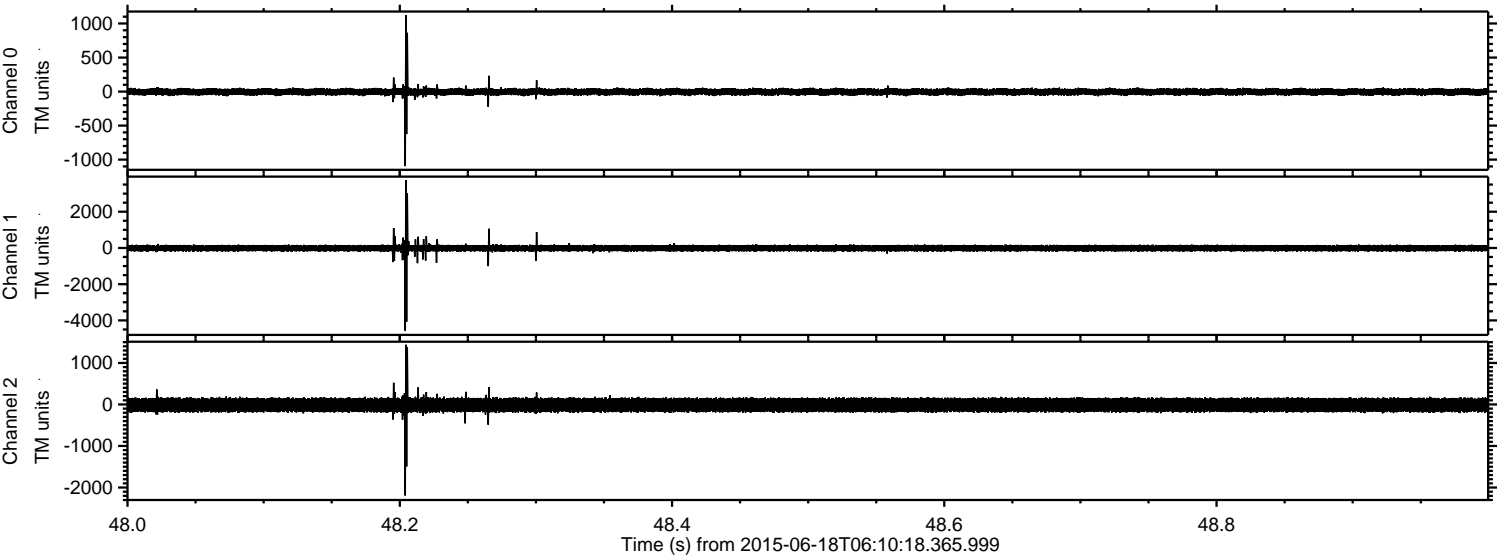

ELMAVAN 3D WAVEFORMS (Measured data sampled at 50 kHz) 51000 packets of 144 samples from 2015-06-18T06:10:18.365.999. Part 22/147

Processed Thu Jun 18 08:17:02 2015 by ELM ver.2012-10-06 from 001__elm20150618_061017__dat00.bin

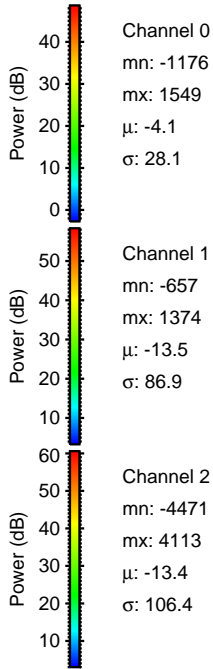
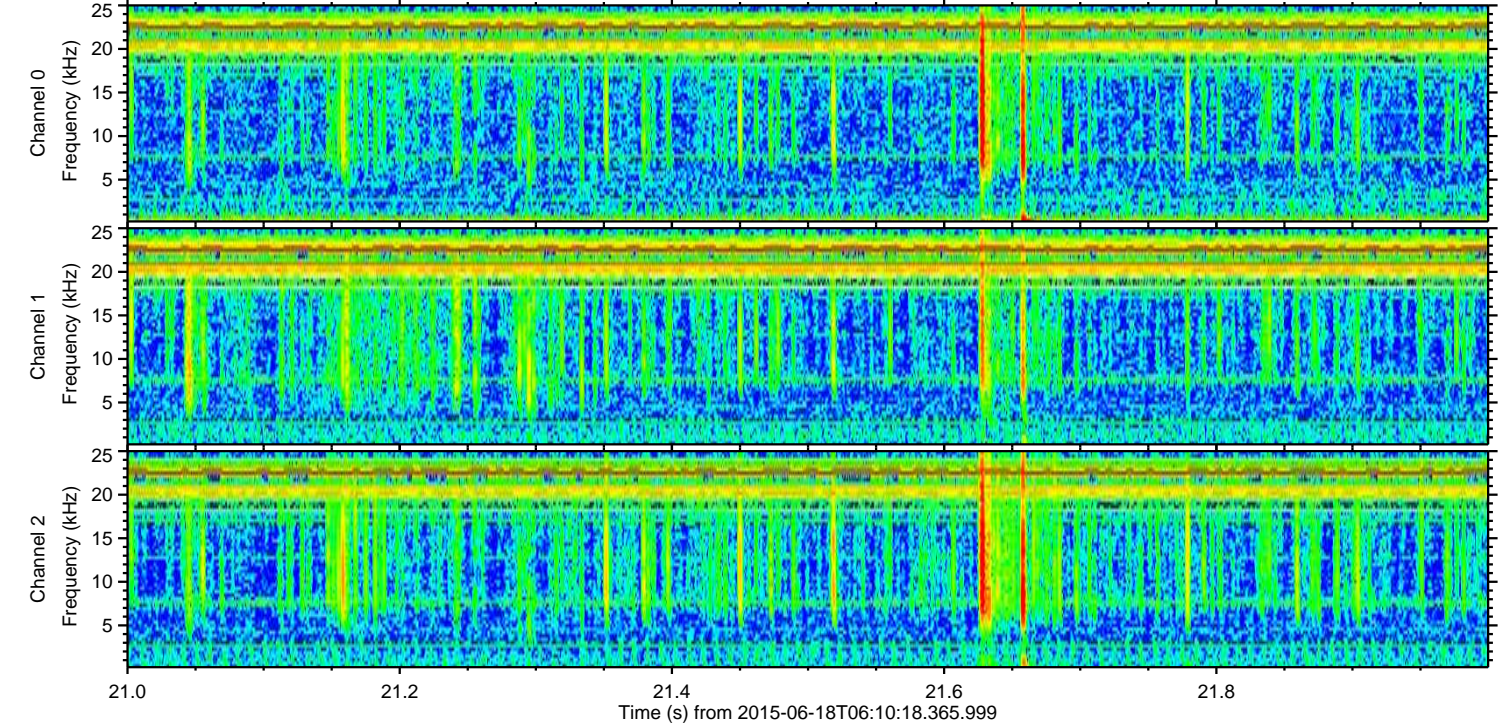
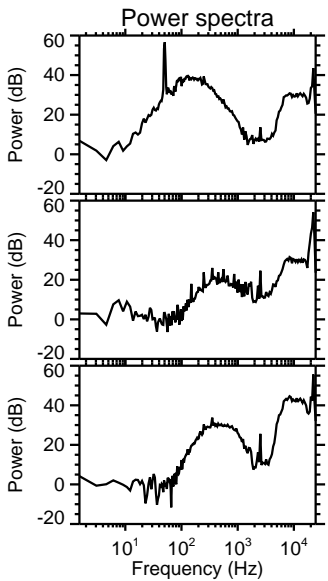
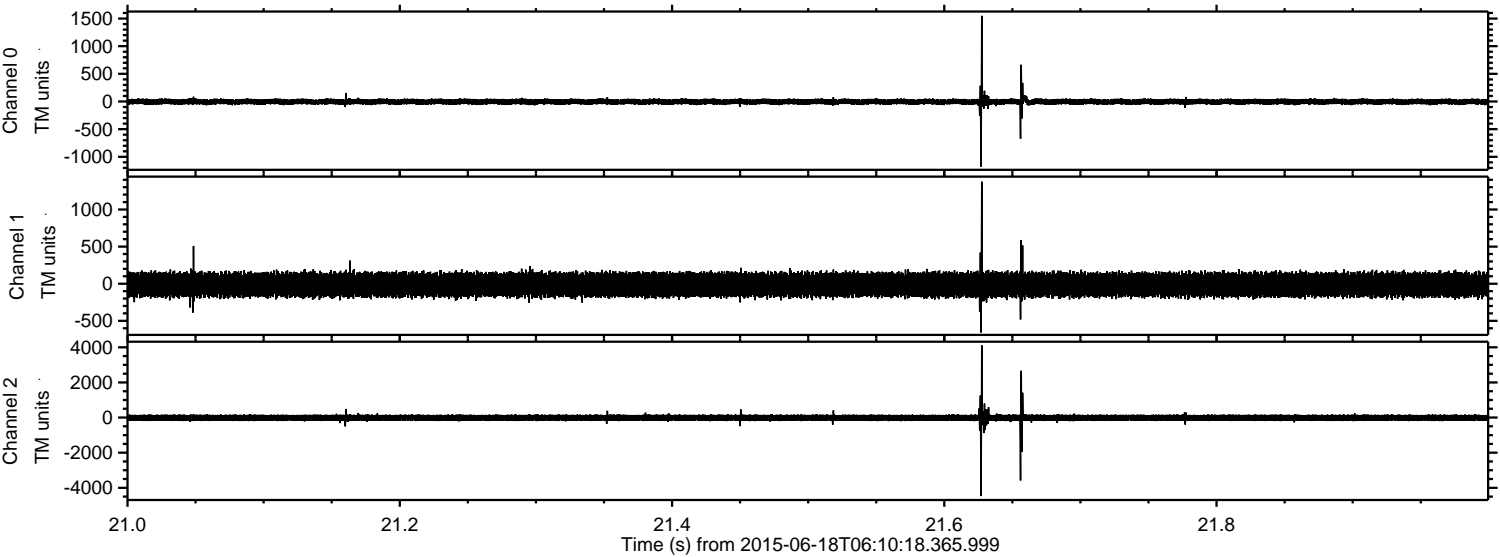

ELMAVAN 3D WAVEFORMS (Measured data sampled at 50 kHz) 51000 packets of 144 samples from 2015-06-18T06:10:18.365.999. Part 7/147

Processed Thu Jun 18 08:17:04 2015 by ELM ver.2012-10-06 from 001__elm20150618_061017__dat00.bin

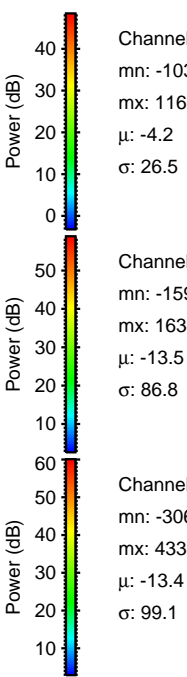
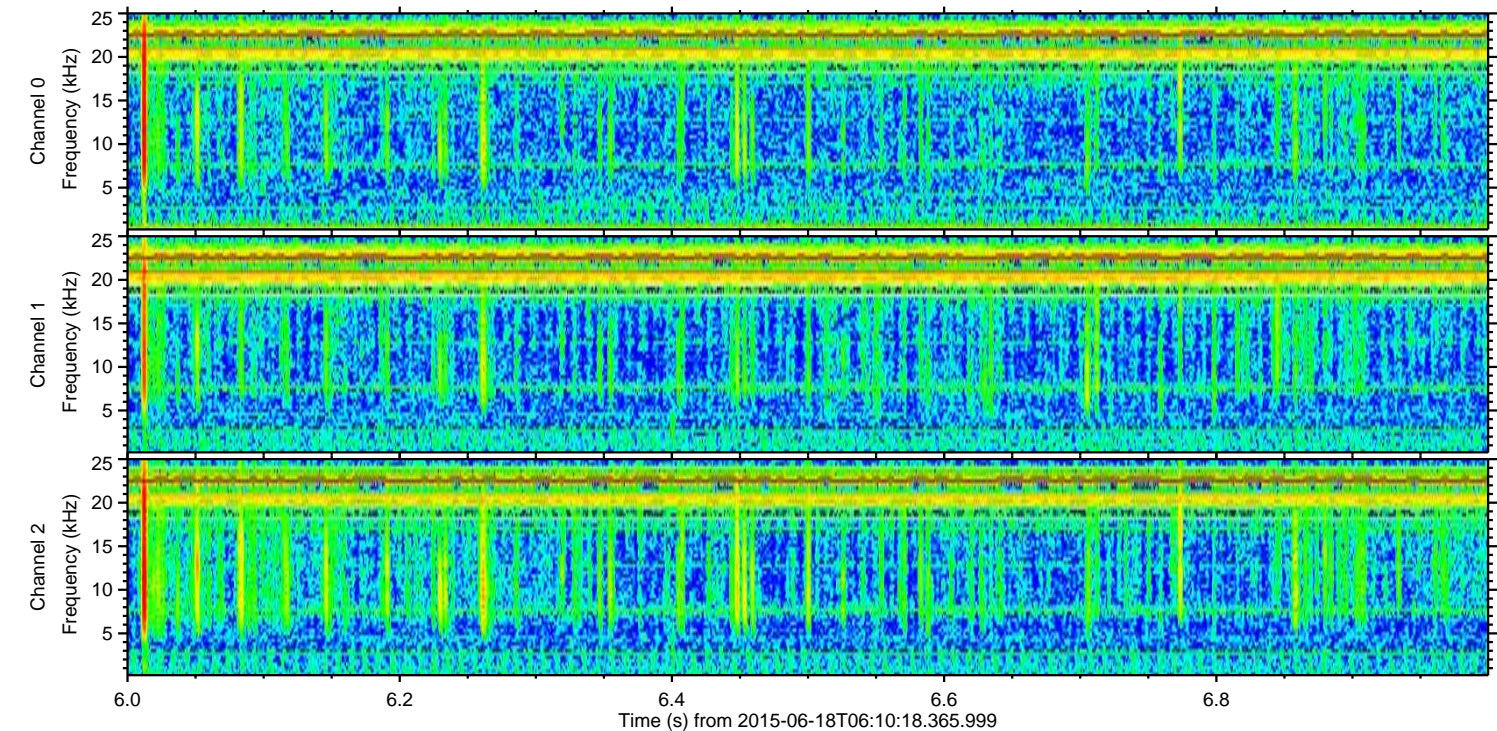
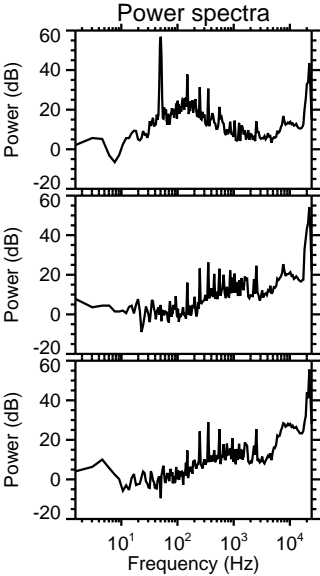
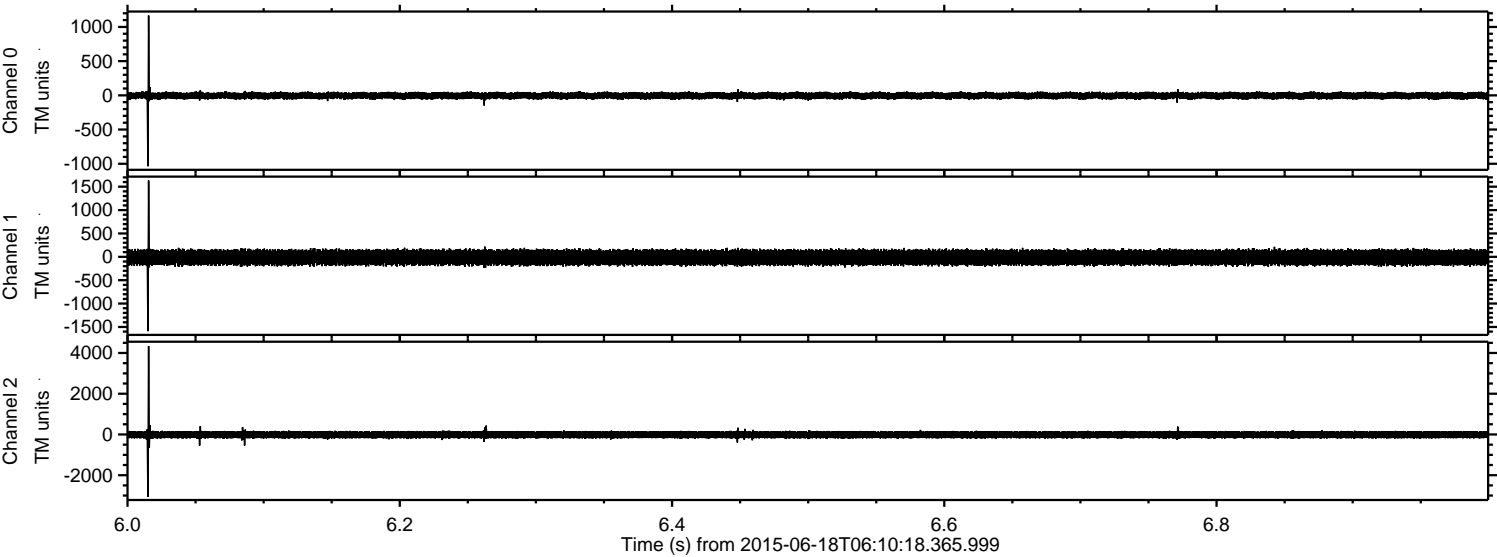

Channel 0
mn: -1037
mx: 1167
 μ : -4.2
 σ : 26.5

Channel 1
mn: -1591
mx: 1634
 μ : -13.5
 σ : 86.8

Channel 2
mn: -3064
mx: 4337
 μ : -13.4
 σ : 99.1

ELMAVAN 3D WAVEFORMS (Measured data sampled at 50 kHz) 51000 packets of 144 samples from 2015-06-18T06:10:18.365.999. Part 44/147

Processed Thu Jun 18 08:17:05 2015 by ELM ver.2012-10-06 from 001__elm20150618_061017__dat00.bin

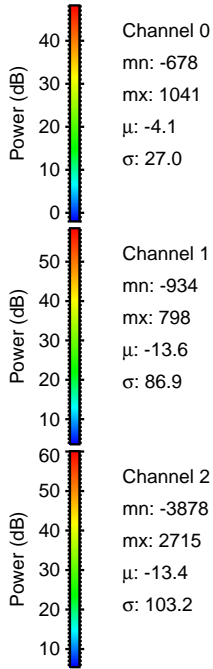
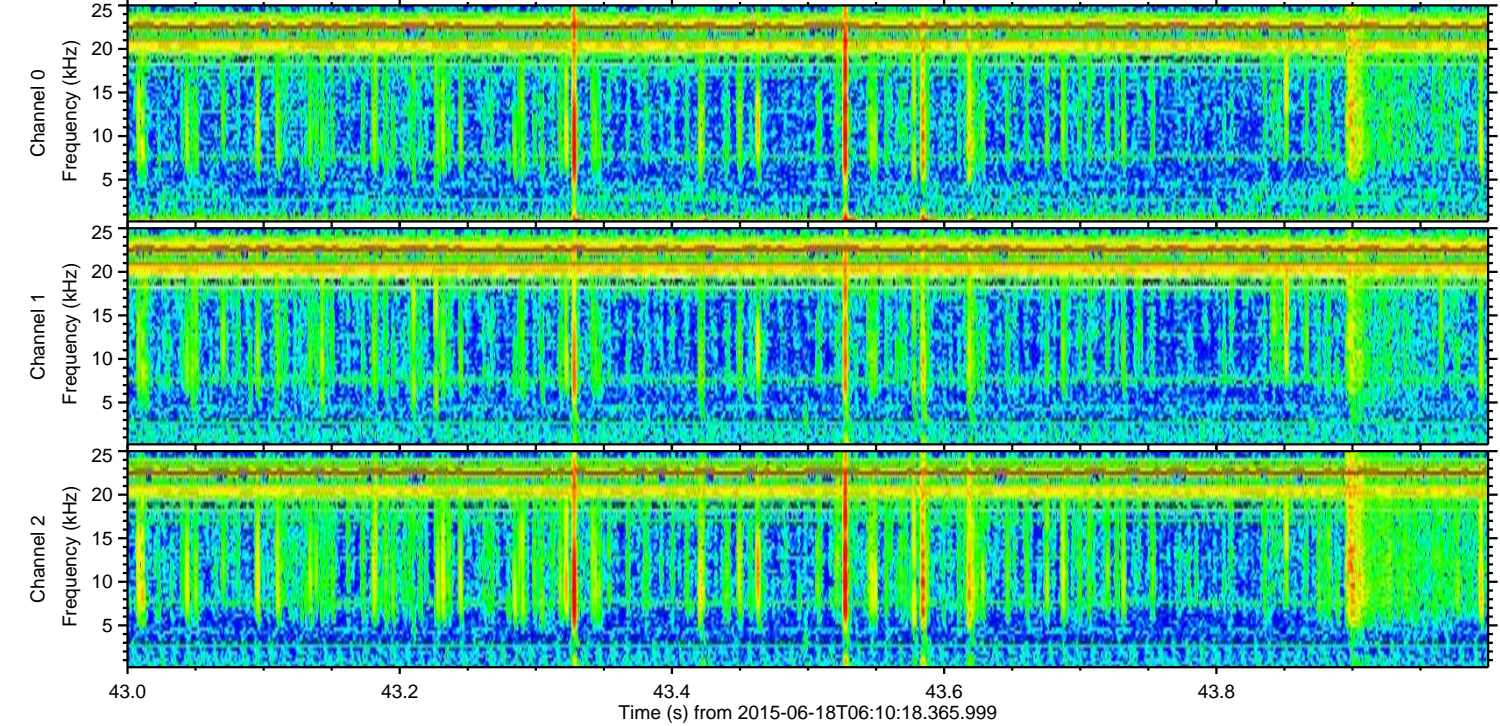
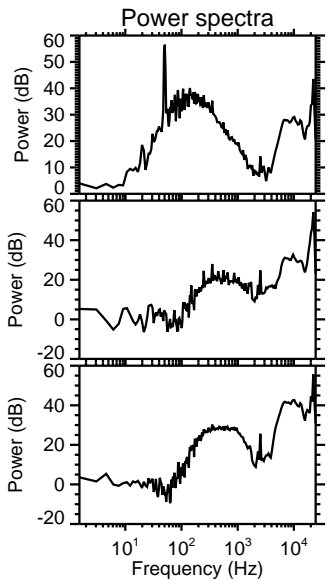
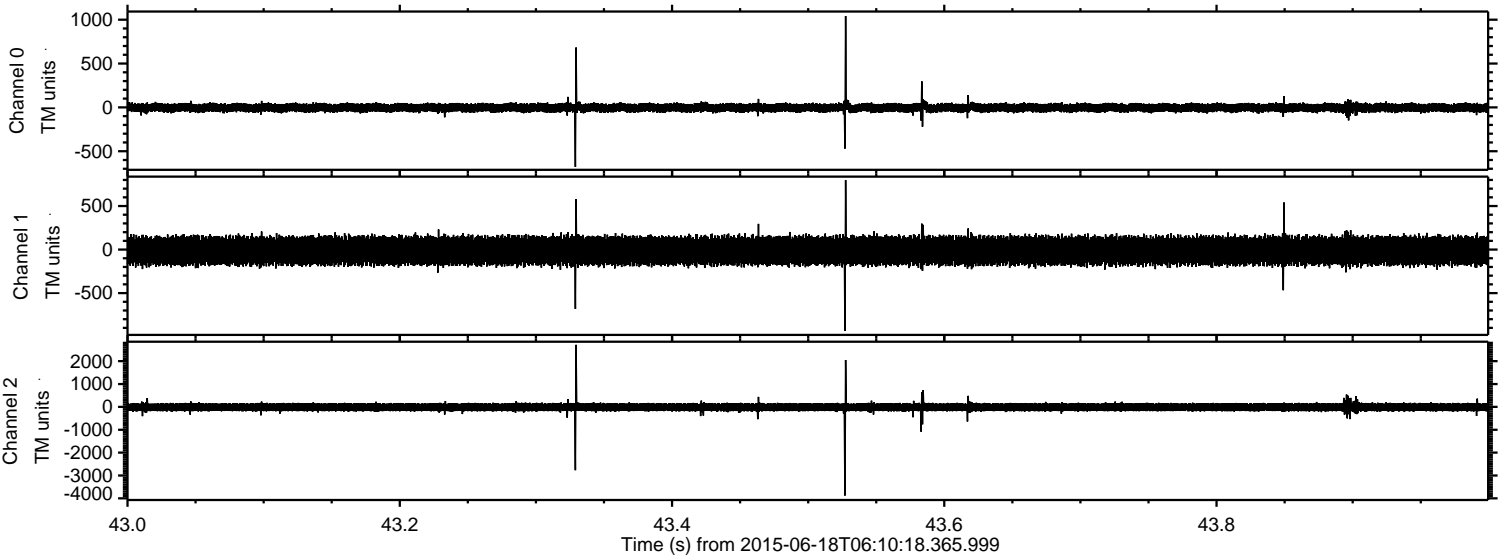

ELMAVAN 3D WAVEFORMS (Measured data sampled at 50 kHz) 51000 packets of 144 samples from 2015-06-18T06:10:18.365.999. Part 125/147

Processed Thu Jun 18 08:17:07 2015 by ELM ver.2012-10-06 from 001__elm20150618_061017__dat00.bin

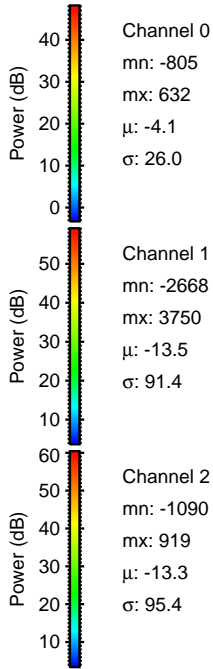
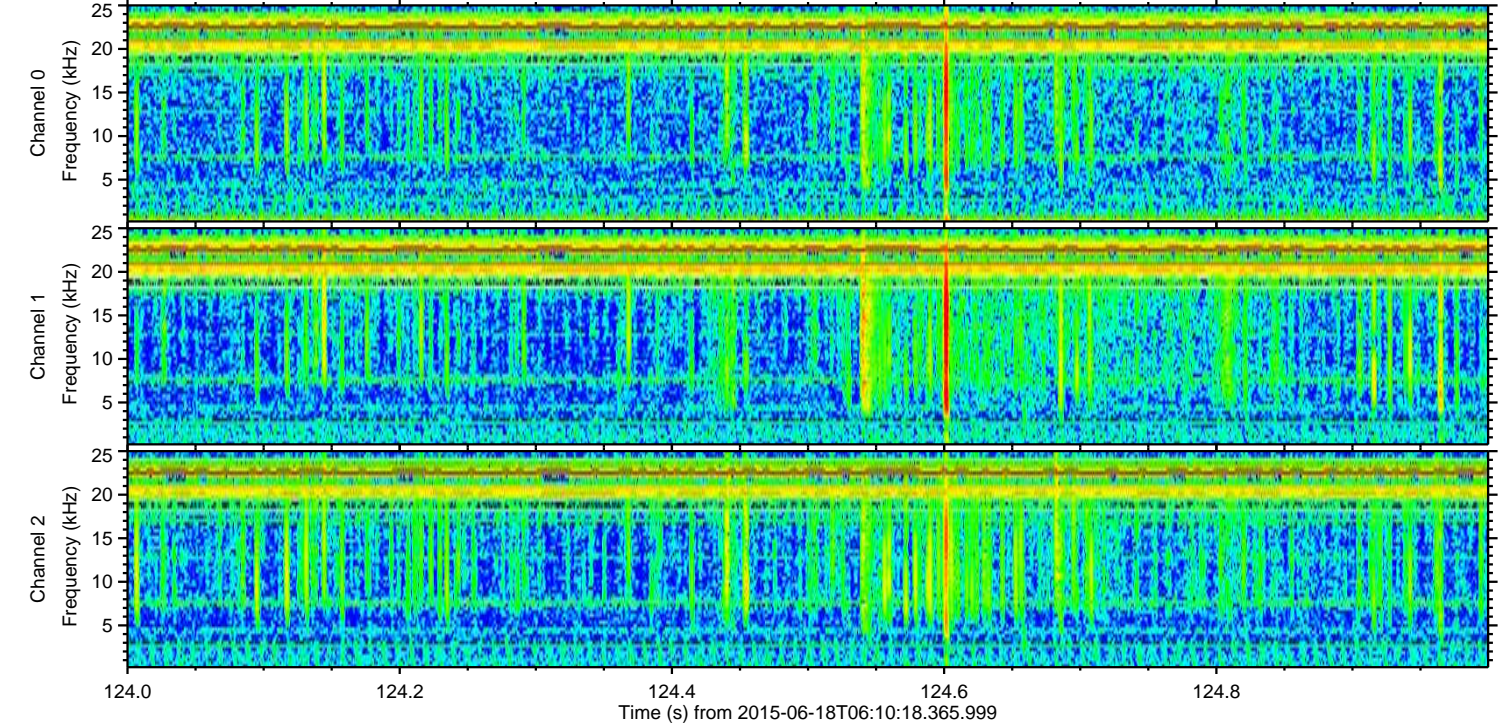
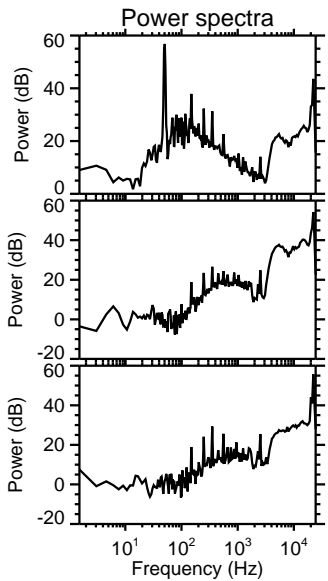
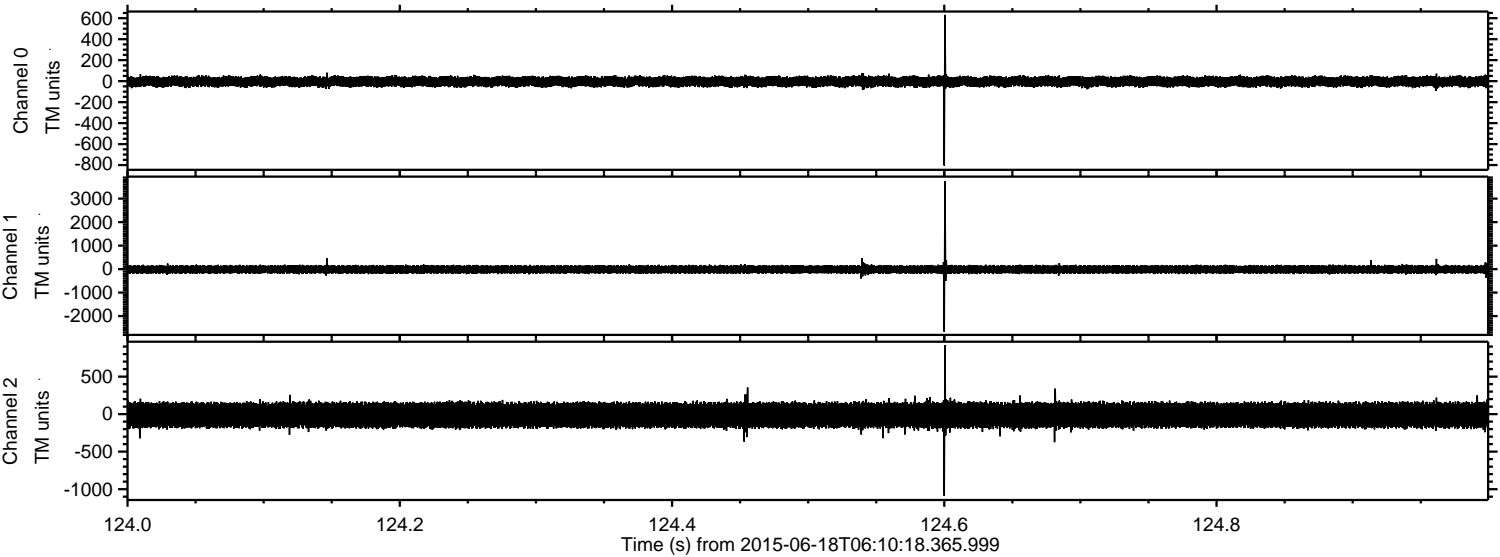

Channel 0
mn: -805
mx: 632
 μ : -4.1
 σ : 26.0

Channel 1
mn: -2668
mx: 3750
 μ : -13.5
 σ : 91.4

Channel 2
mn: -1090
mx: 919
 μ : -13.3
 σ : 95.4

ELMAVAN 3D WAVEFORMS (Measured data sampled at 50 kHz) 51000 packets of 144 samples from 2015-06-18T06:10:18.365.999. Part 21/147

Processed Thu Jun 18 08:17:09 2015 by ELM ver.2012-10-06 from 001__elm20150618_061017__dat00.bin

