

# ELMAVAN 3D WAVEFORMS (Measured data sampled at 50 kHz) 51000 packets of 144 samples from 2015-06-17T20:14:54.906.000.

Processed Wed Jun 17 22:35:26 2015 by ELM ver.2012-10-06 from 001\_\_elm20150617\_201453\_\_dat00.bin

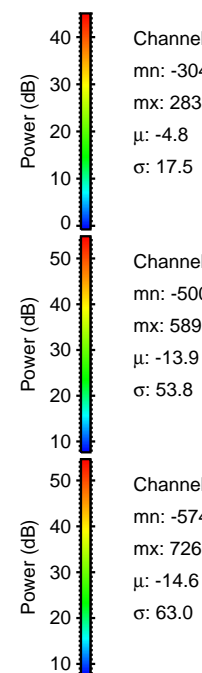

Processed Wed Jun 17 22:35:44 2015 by ELM ver.2012-10-06 from 001\_\_elm20150617\_201453\_\_dat00.bin

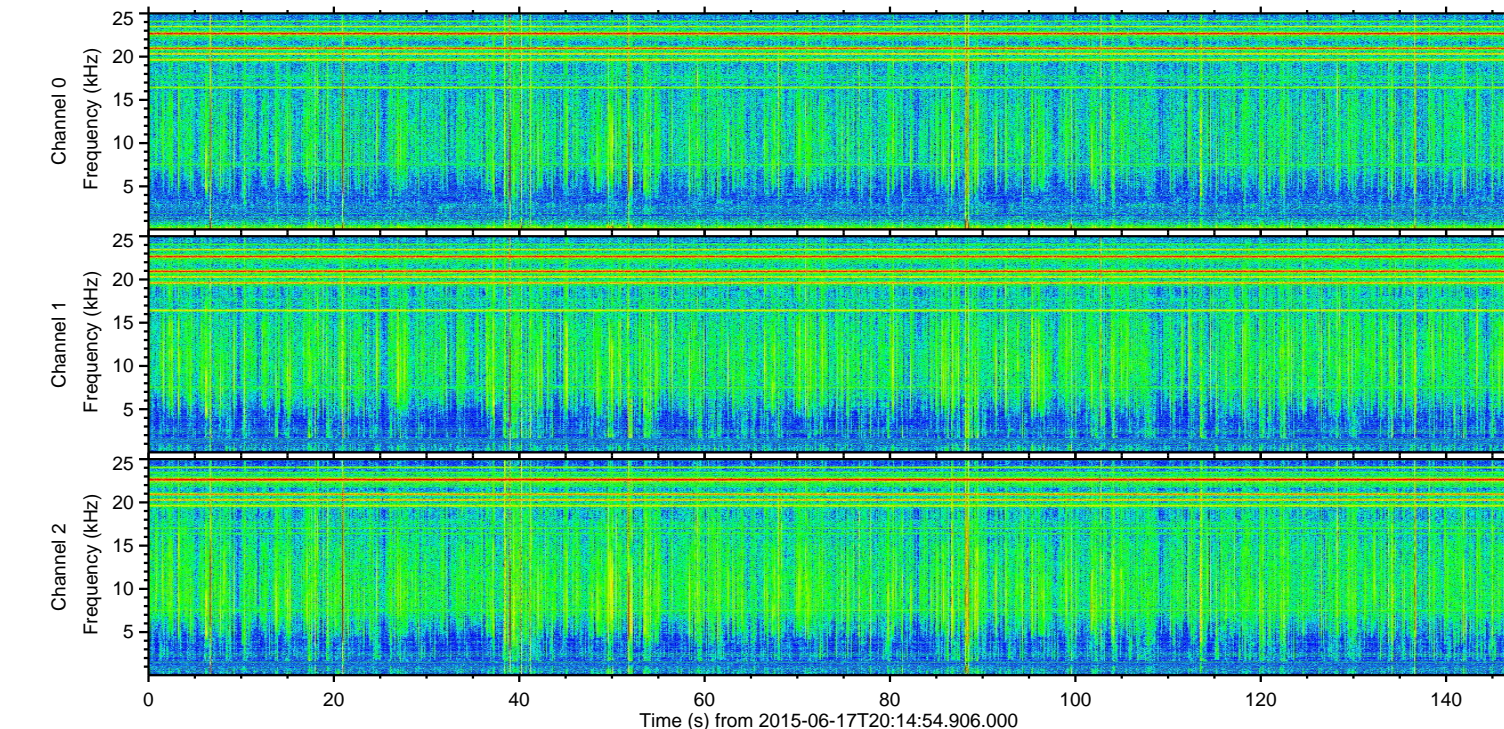
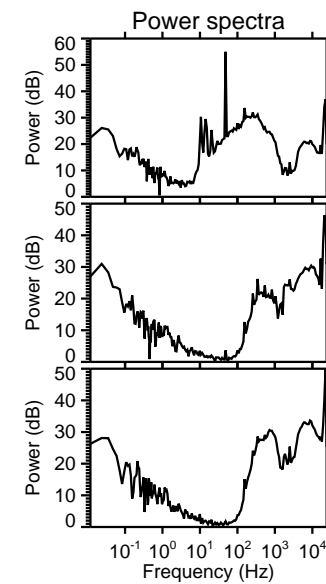
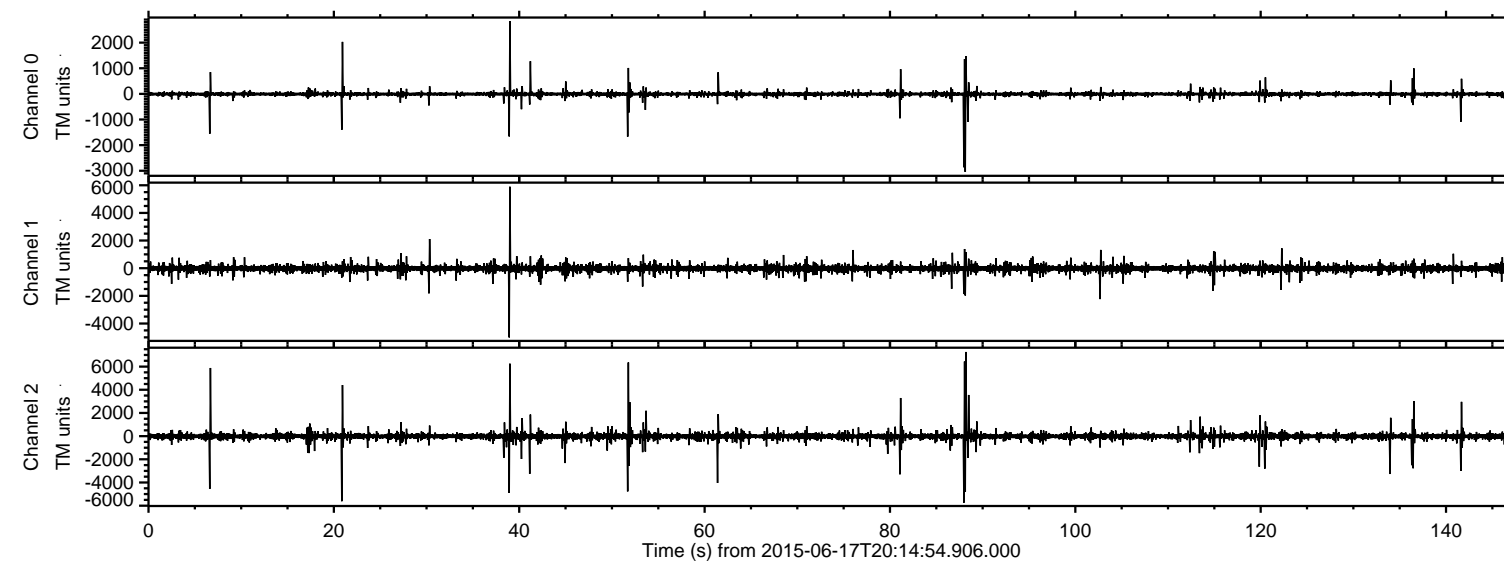
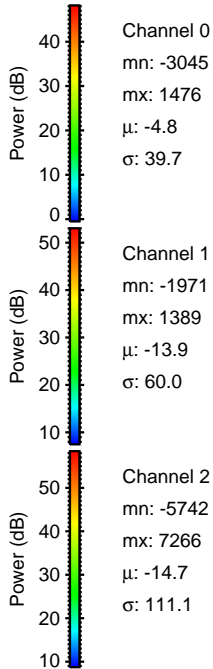
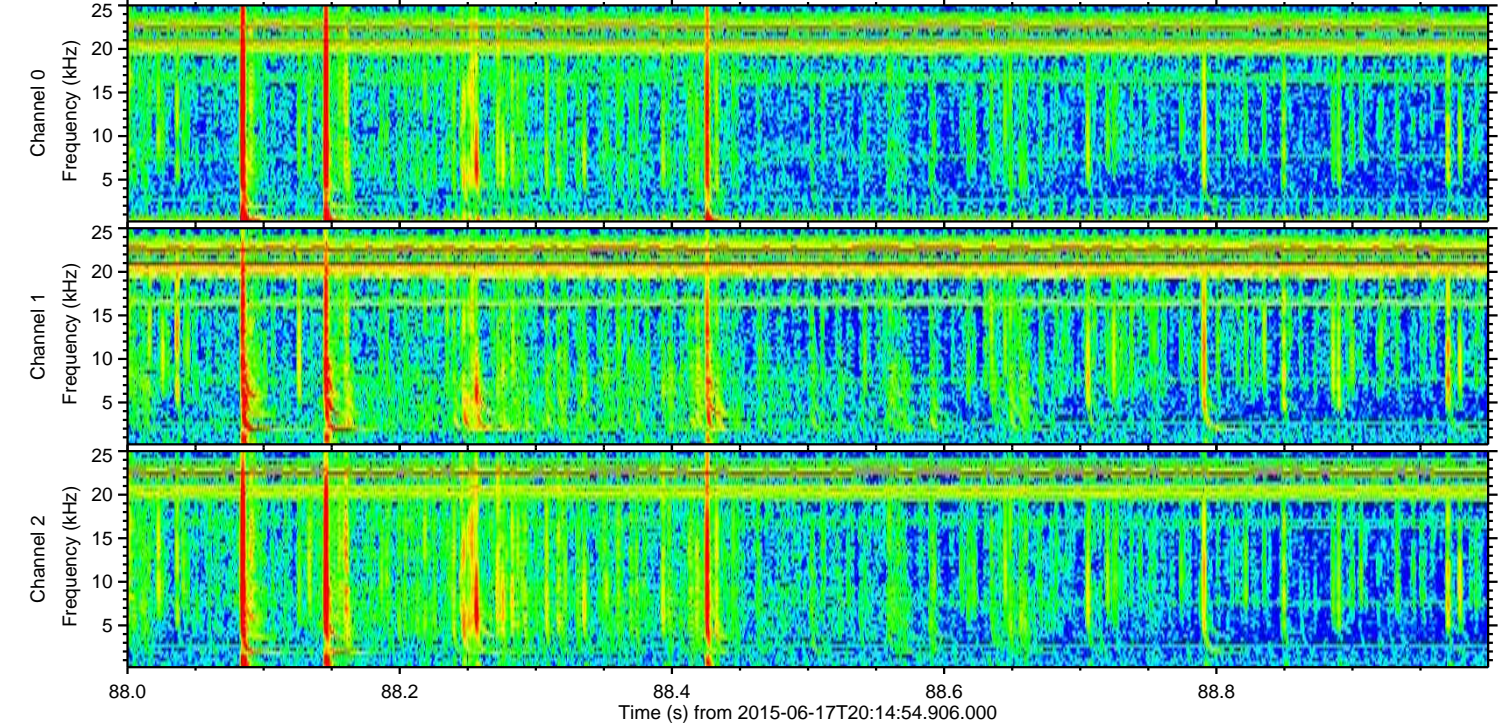
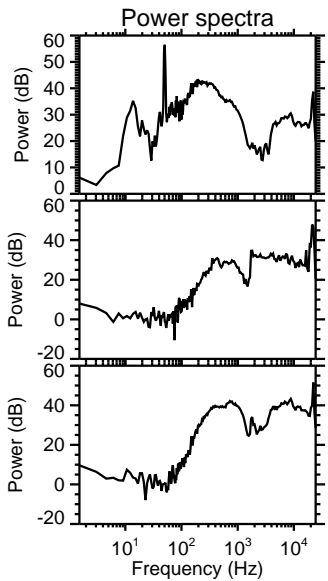
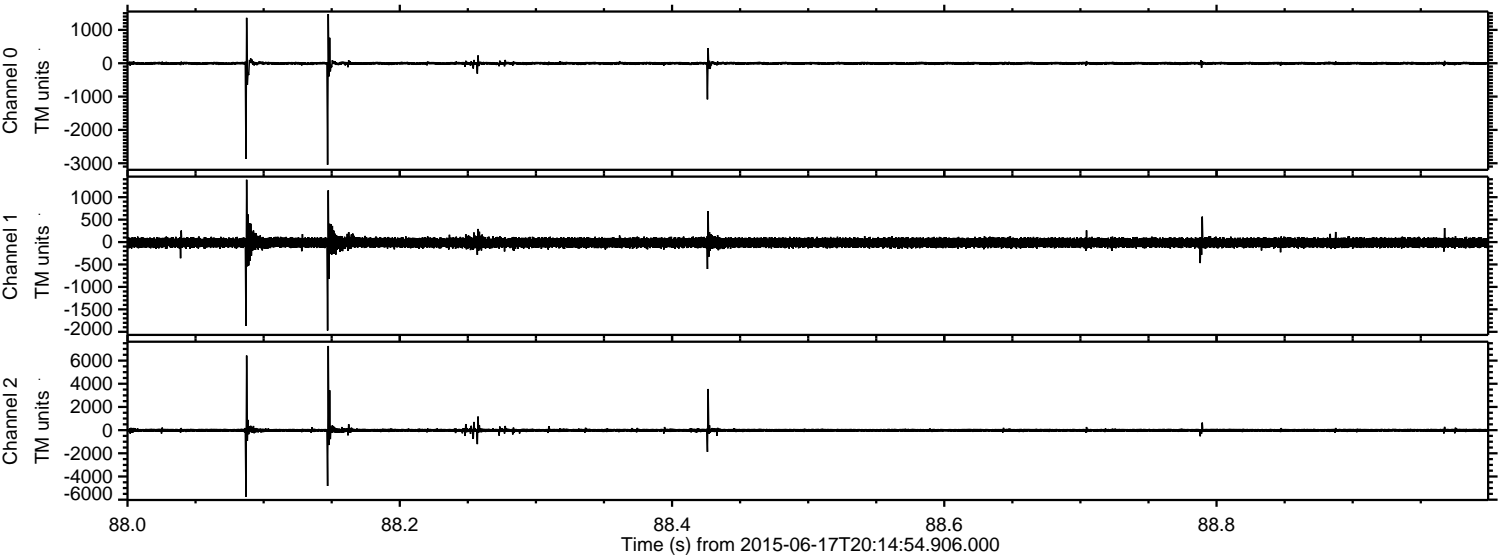

ELMAVAN 3D WAVEFORMS (Measured data sampled at 50 kHz) 51000 packets of 144 samples from 2015-06-17T20:14:54.906.000. Part 52/147

Processed Wed Jun 17 22:35:45 2015 by ELM ver.2012-10-06 from 001\_\_elm20150617\_201453\_\_dat00.bin

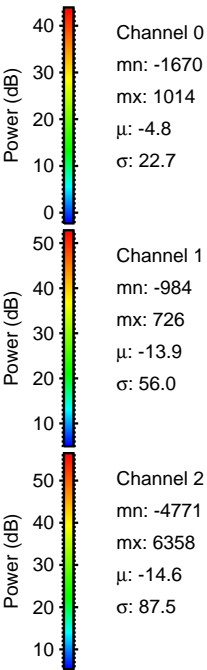
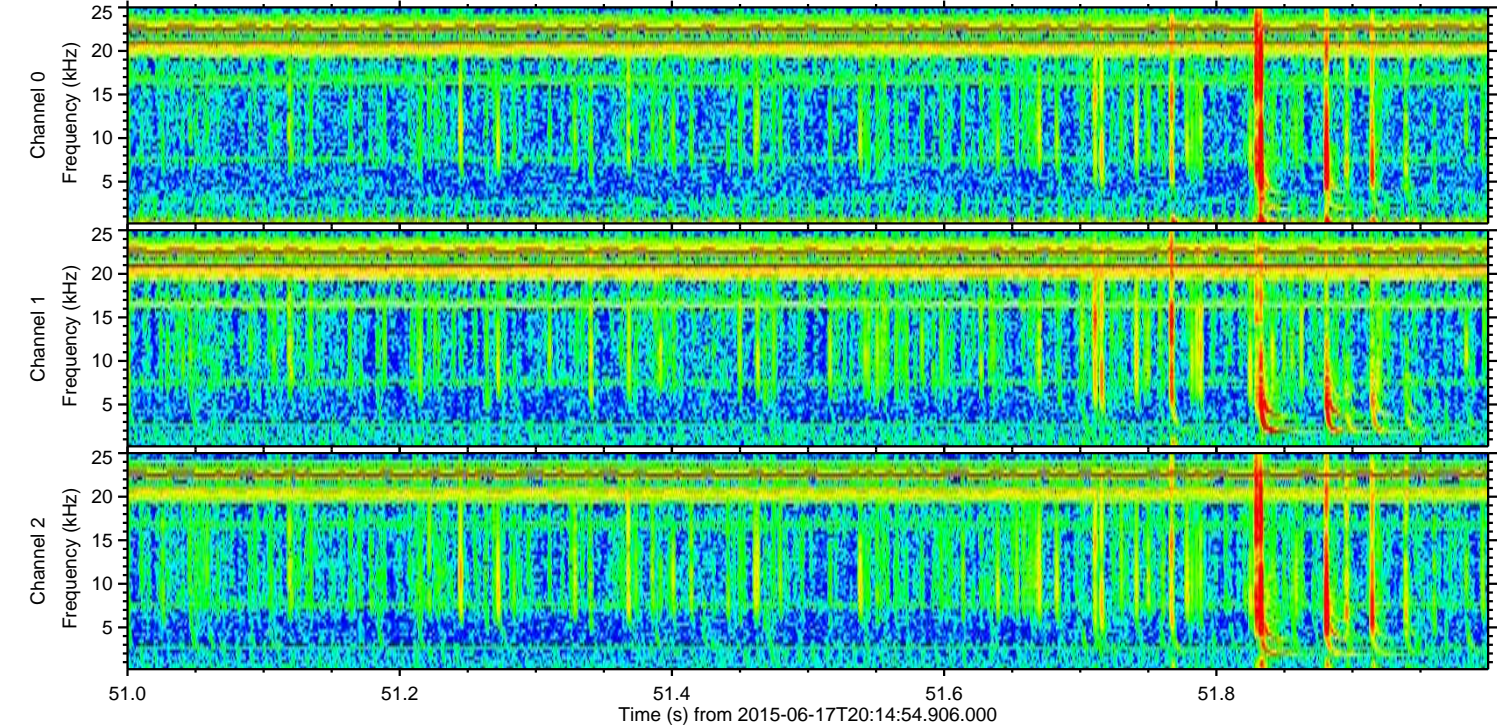
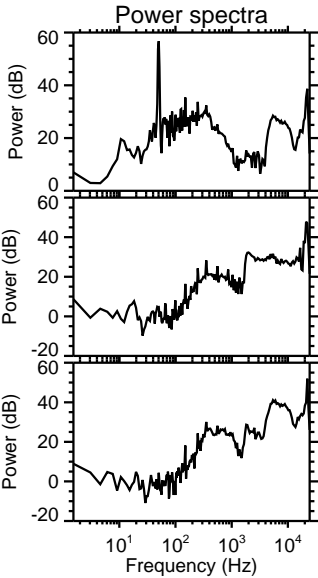
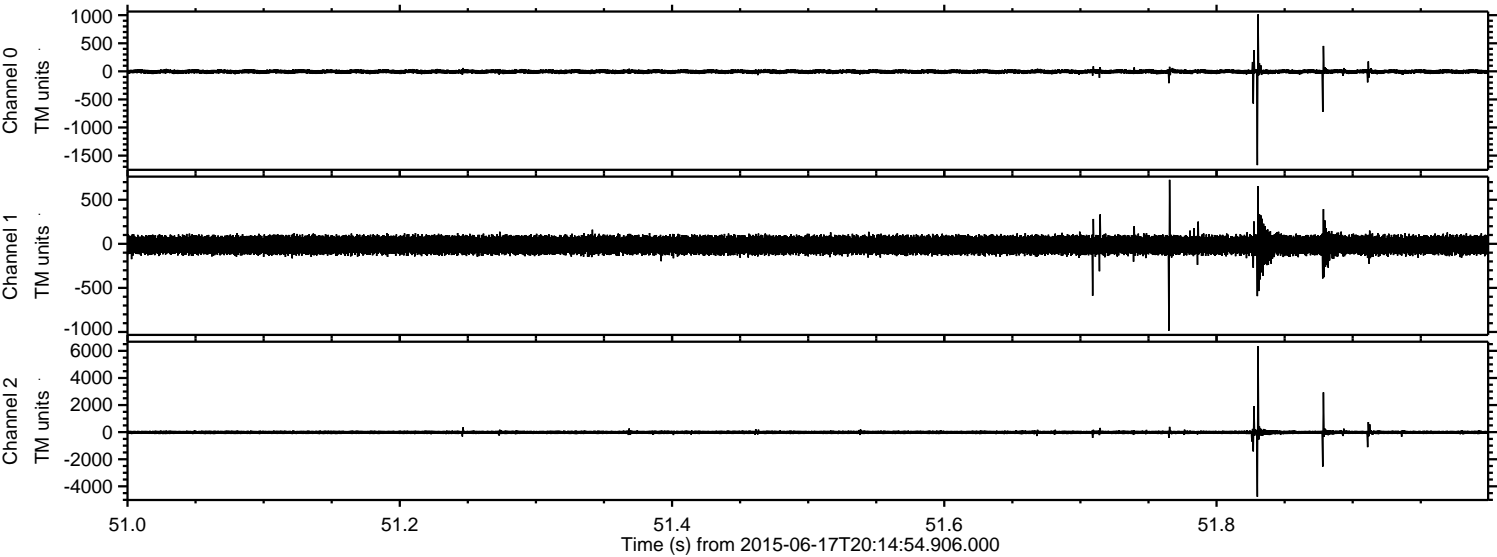

Processed Wed Jun 17 22:35:46 2015 by ELM ver.2012-10-06 from 001\_\_elm20150617\_201453\_\_dat00.bin

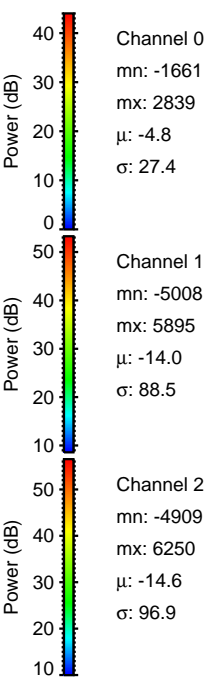
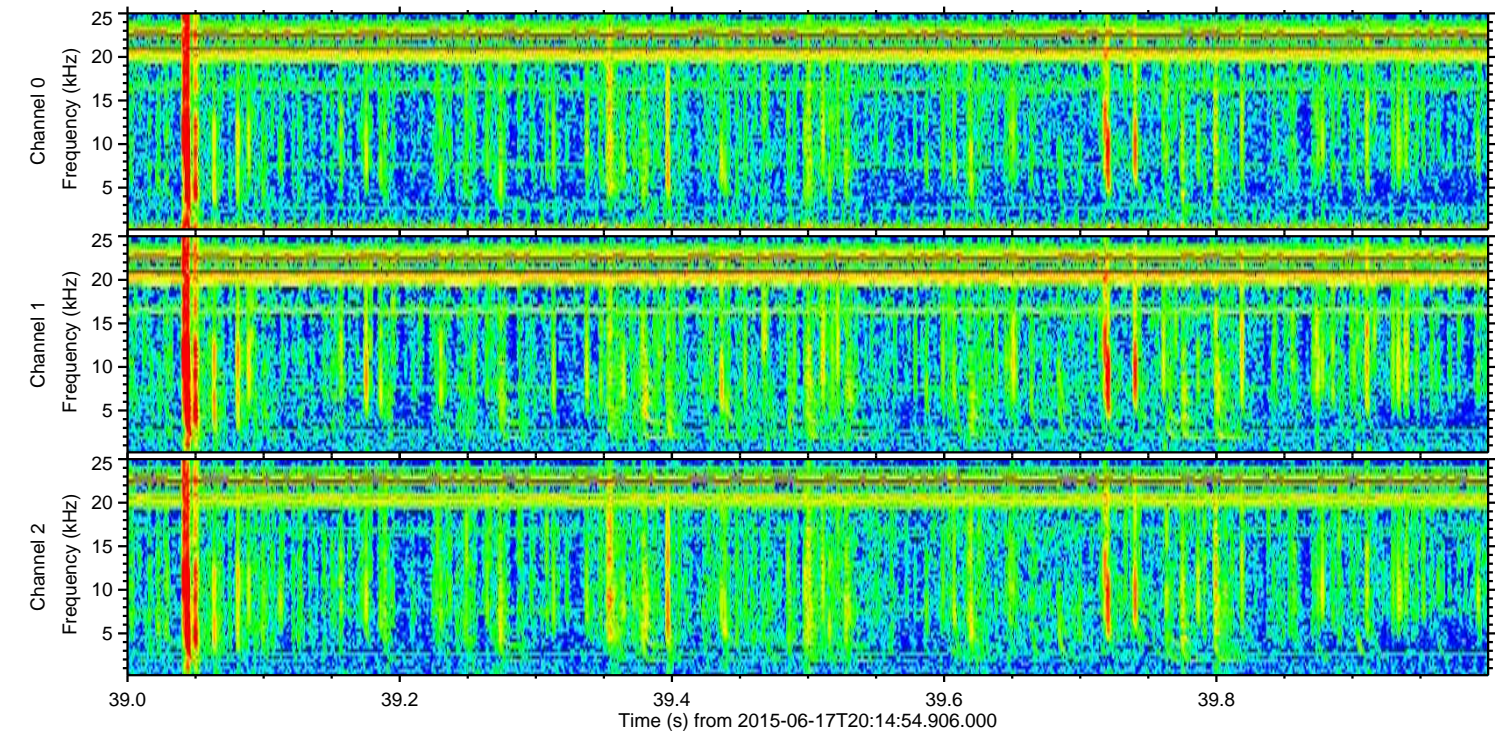
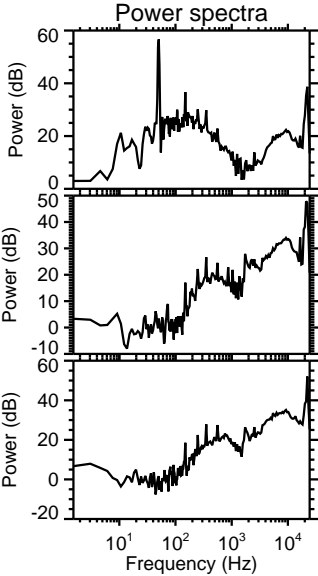
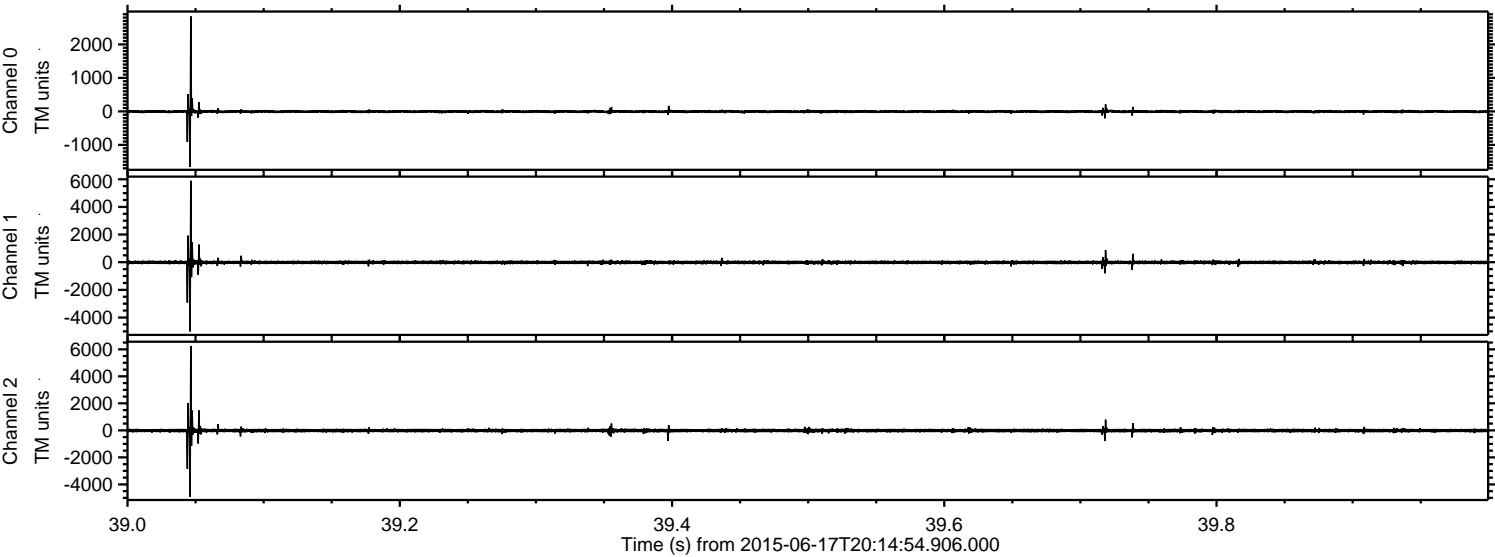

Processed Wed Jun 17 22:35:47 2015 by ELM ver.2012-10-06 from 001\_\_elm20150617\_201453\_\_dat00.bin

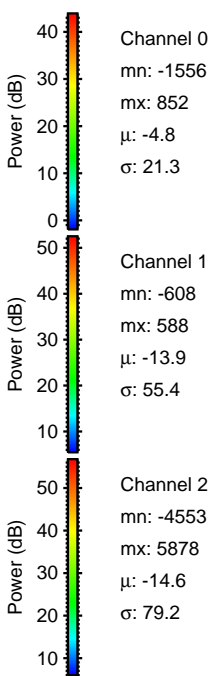
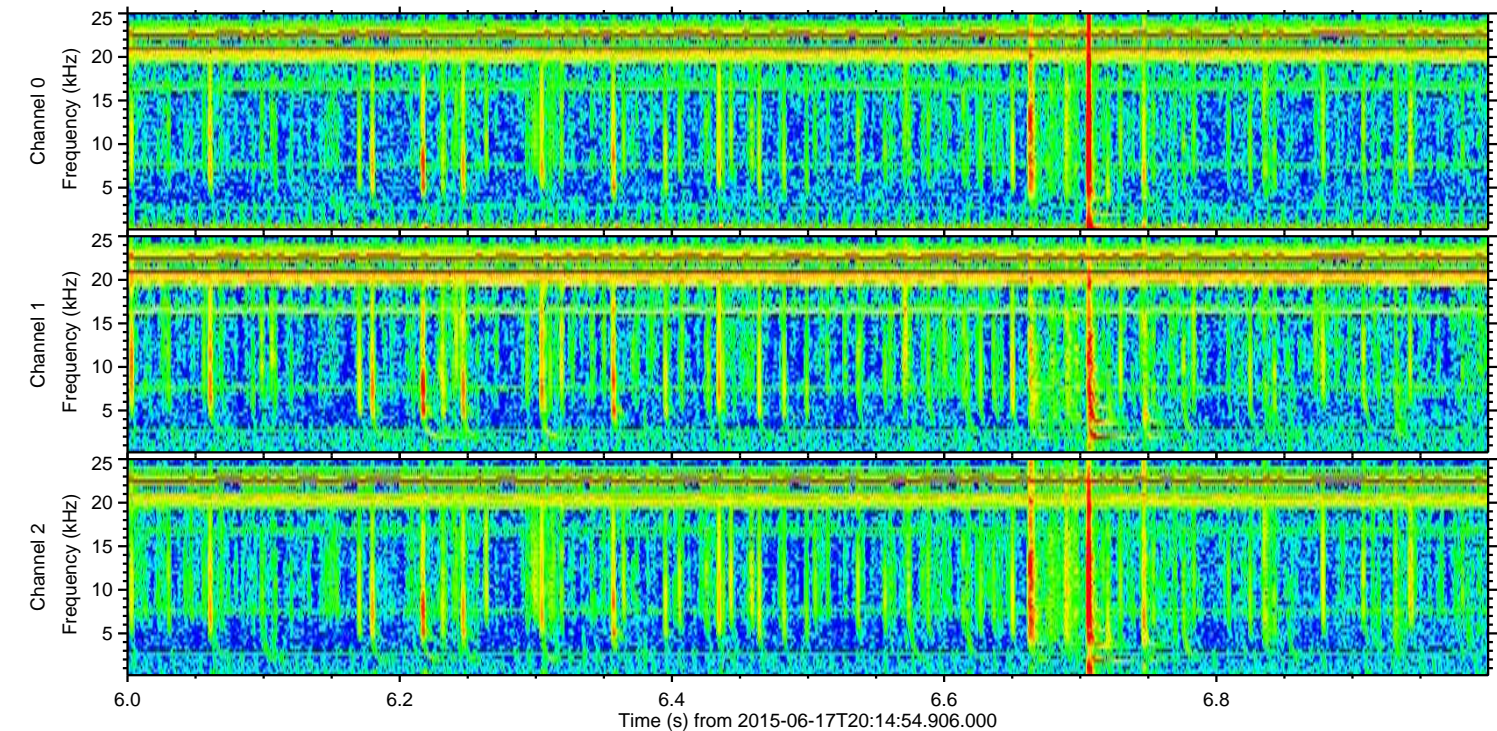
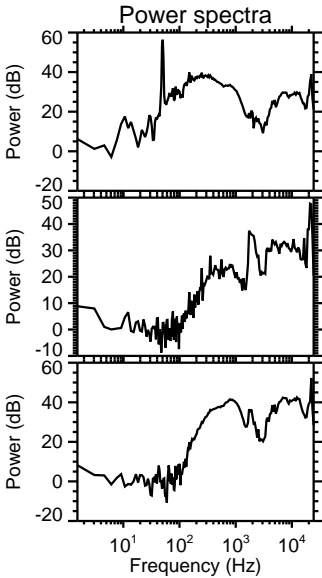
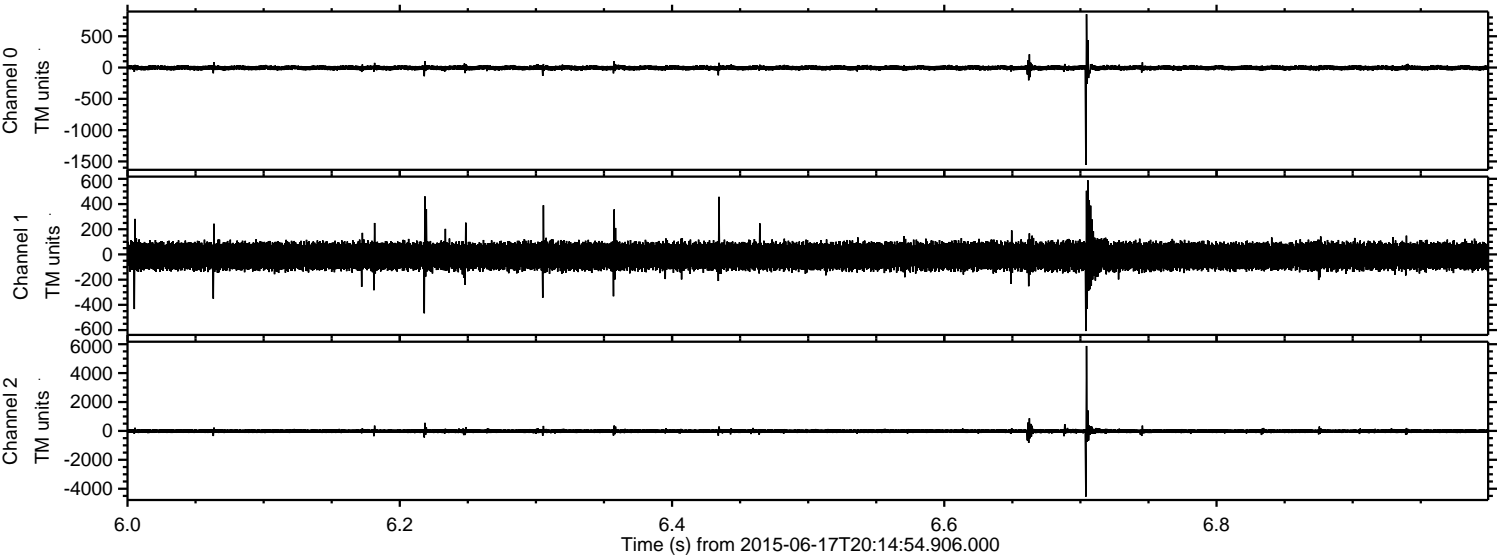

ELMAVAN 3D WAVEFORMS (Measured data sampled at 50 kHz) 51000 packets of 144 samples from 2015-06-17T20:14:54.906.000. Part 21/147

Processed Wed Jun 17 22:35:49 2015 by ELM ver.2012-10-06 from 001\_\_elm20150617\_201453\_\_dat00.bin

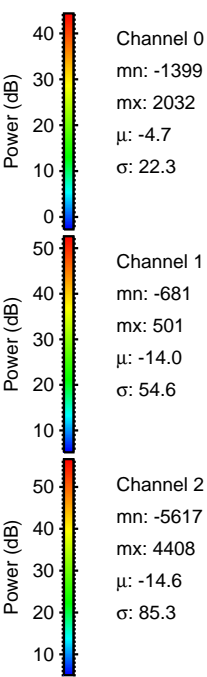
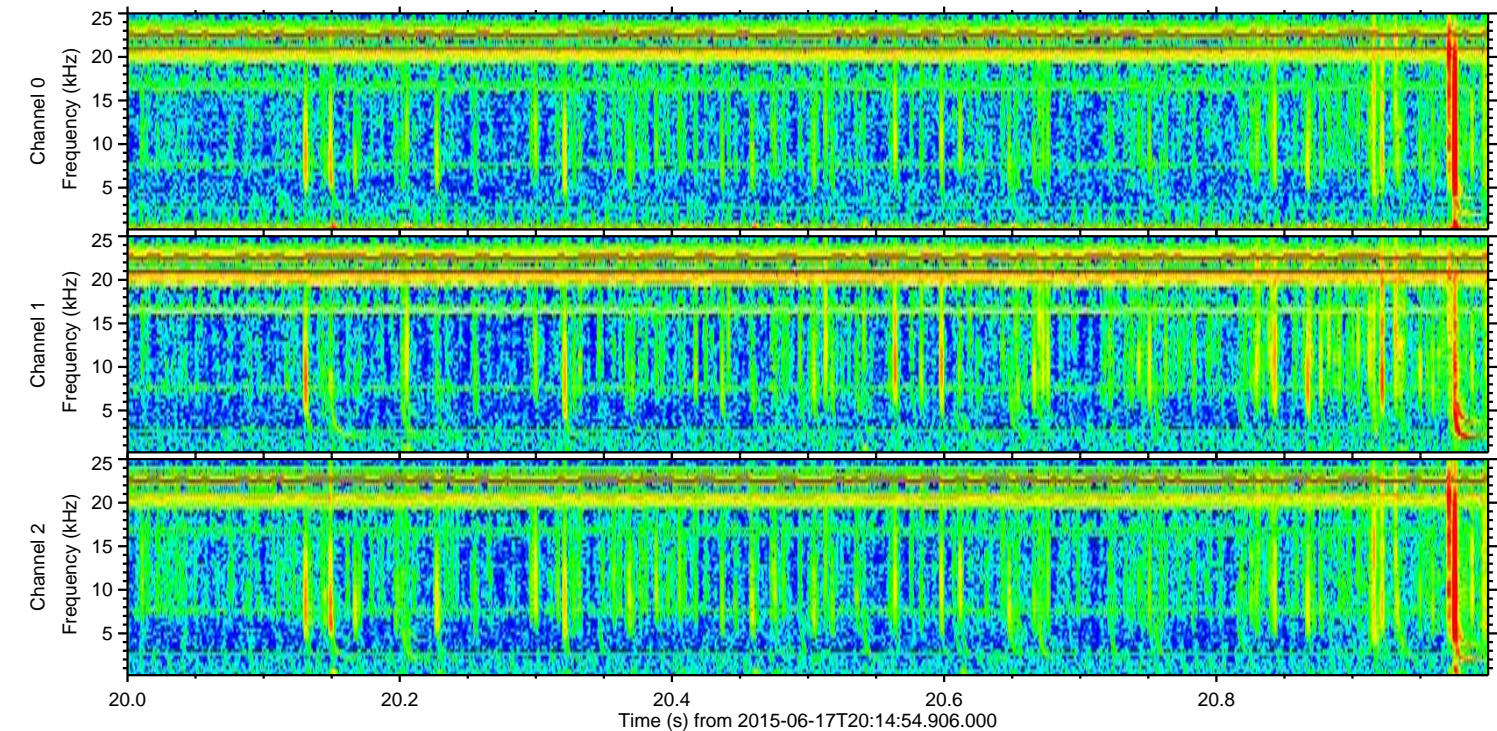
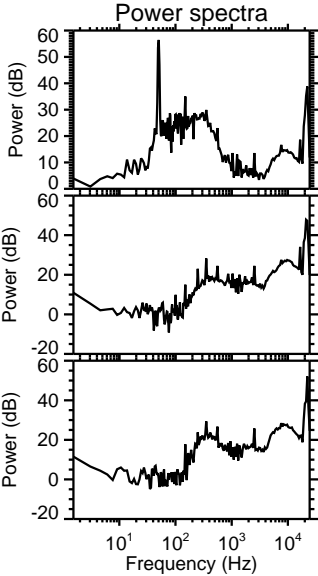
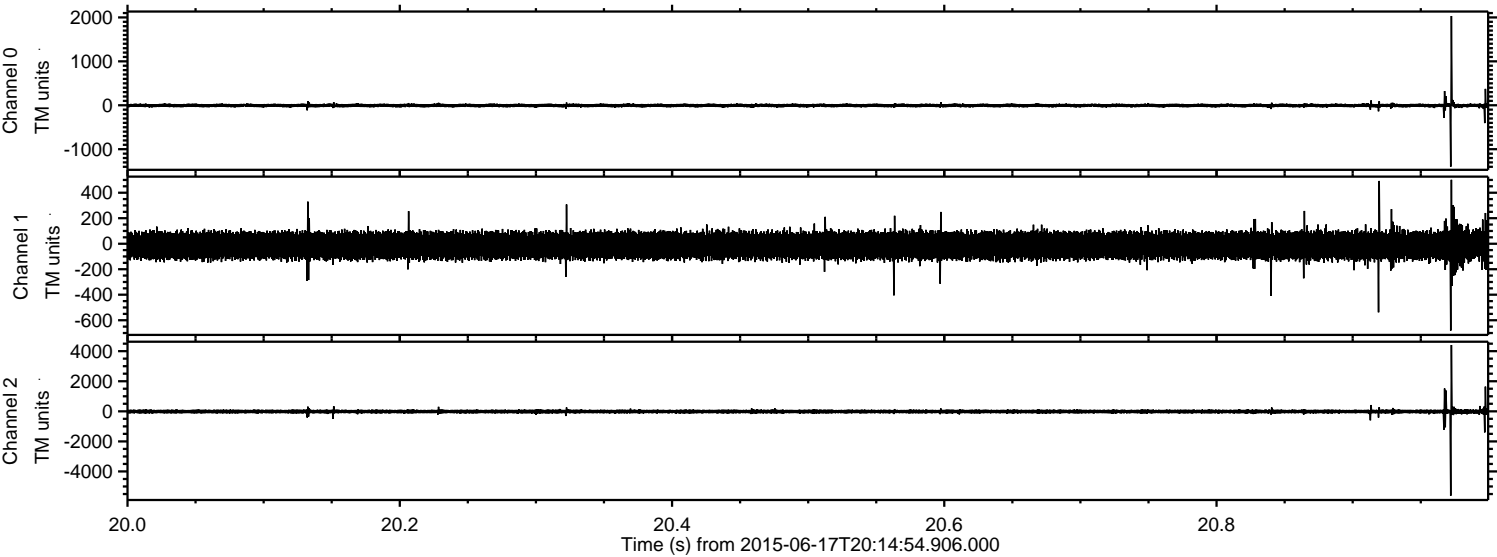

Processed Wed Jun 17 22:35:50 2015 by ELM ver.2012-10-06 from 001\_\_elm20150617\_201453\_\_dat00.bin

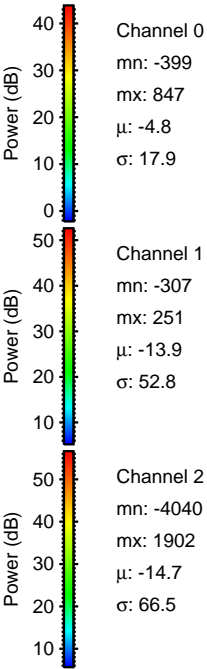
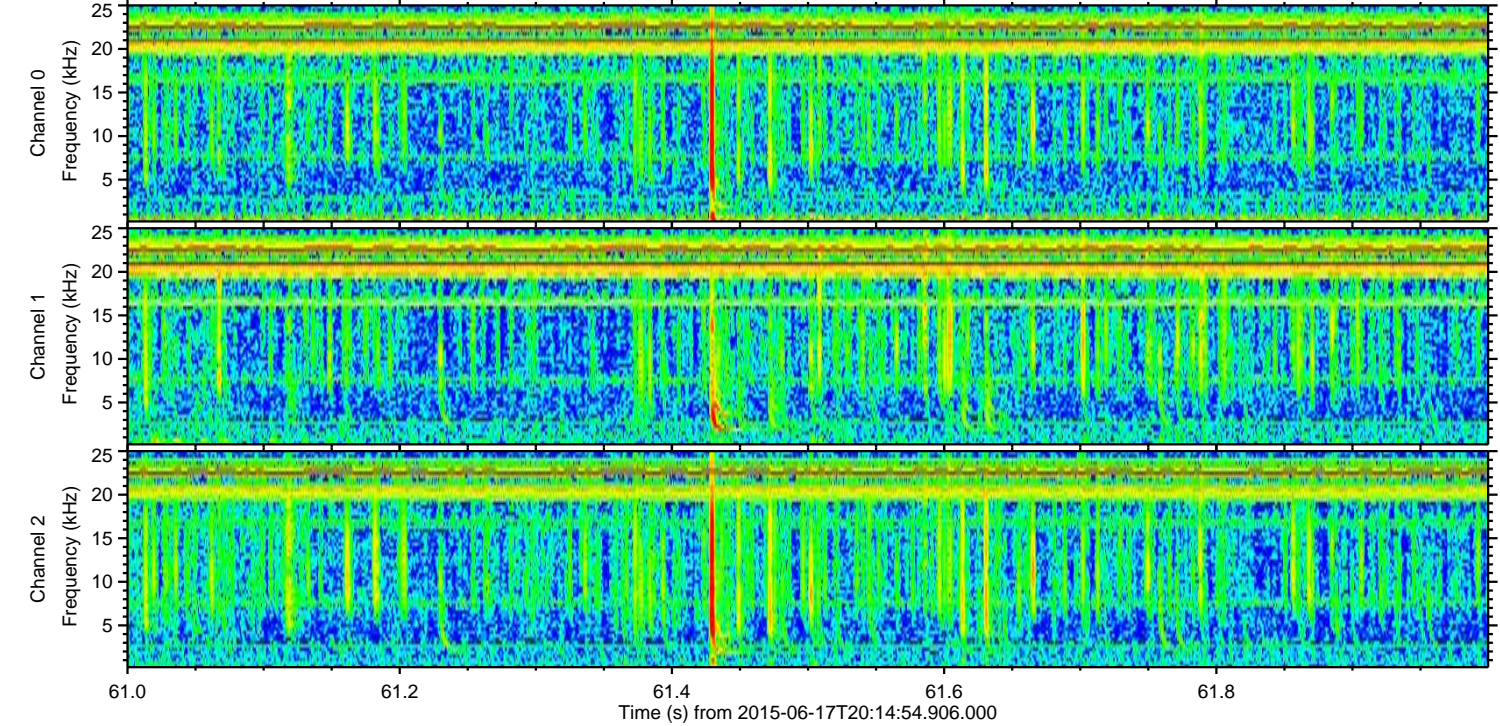
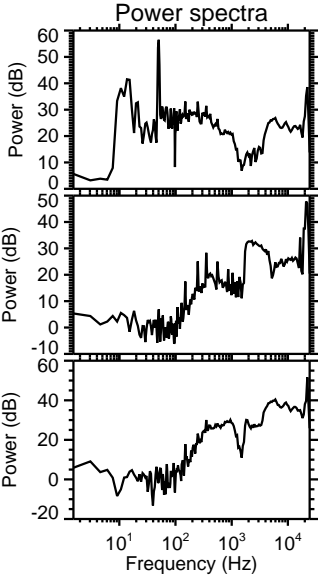
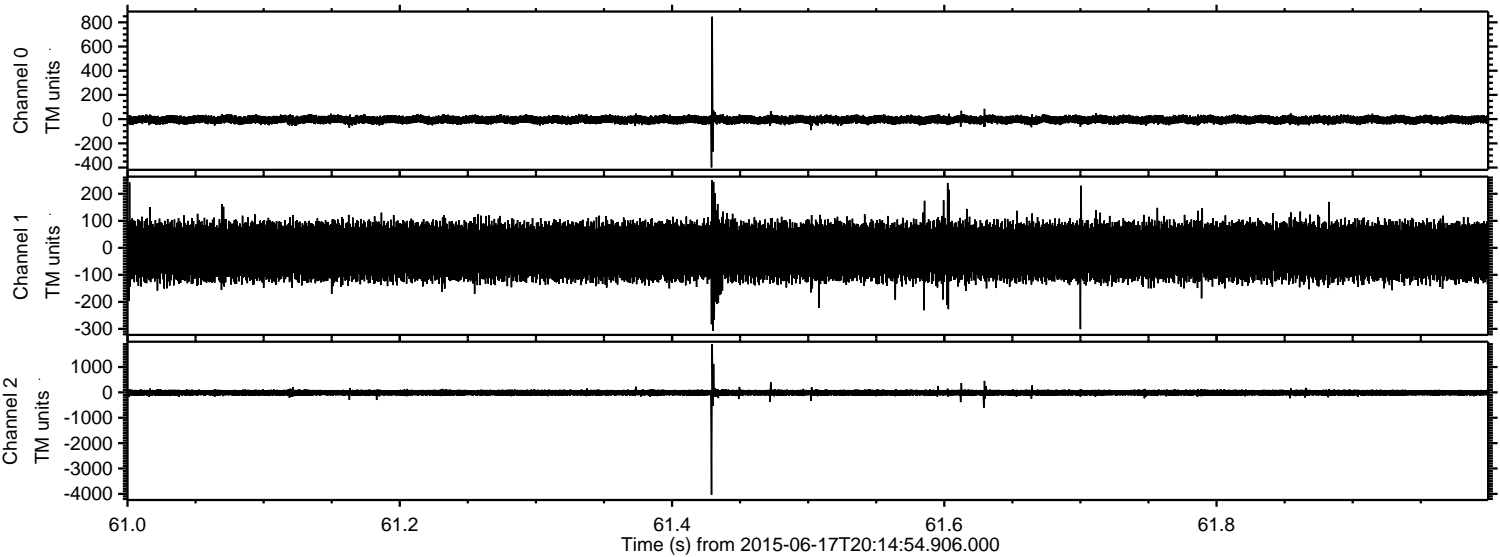

Processed Wed Jun 17 22:35:51 2015 by ELM ver.2012-10-06 from 001\_\_elm20150617\_201453\_\_dat00.bin

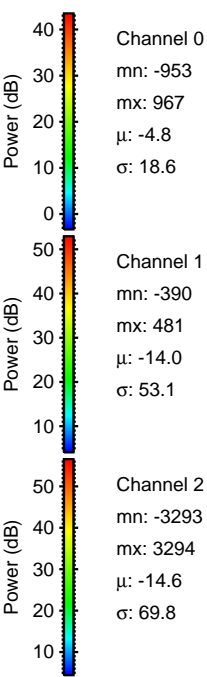
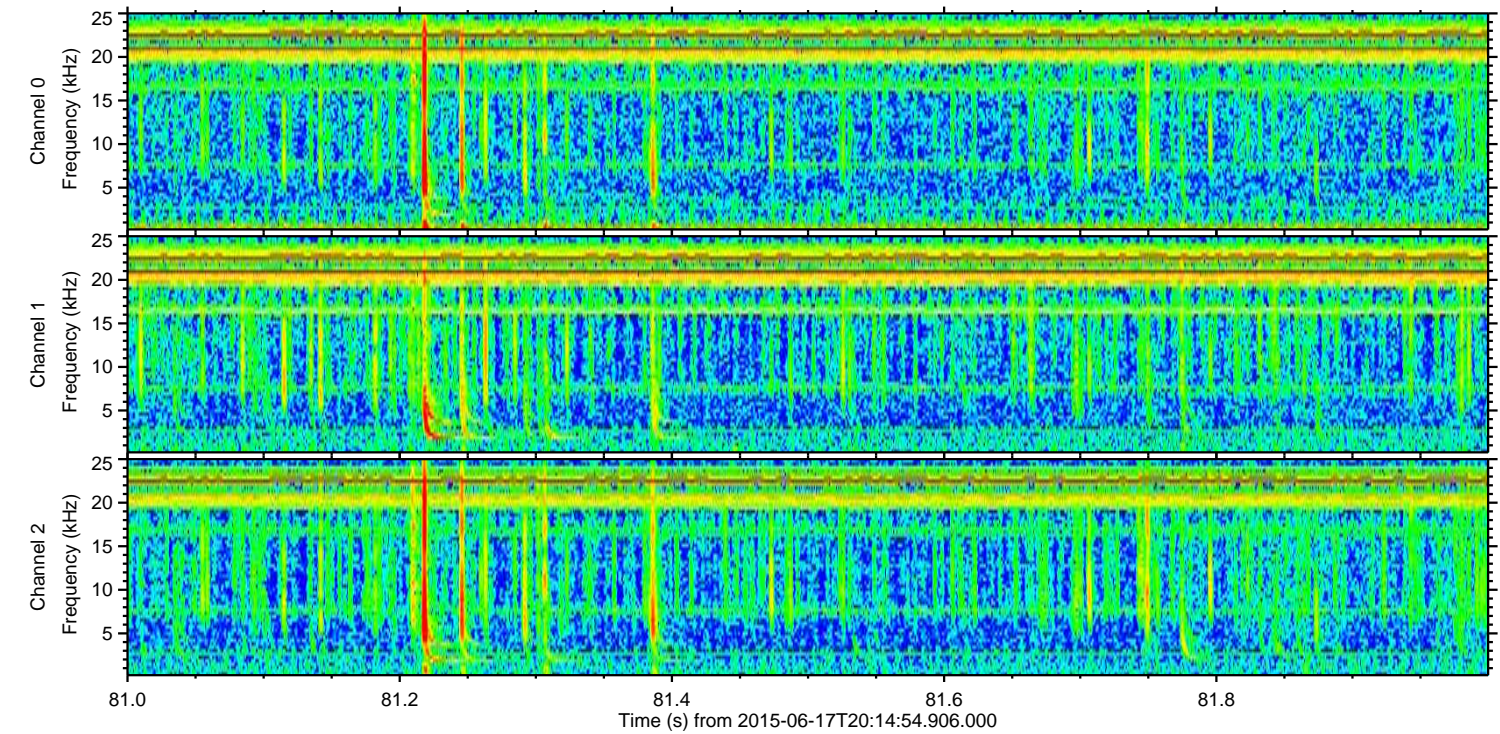
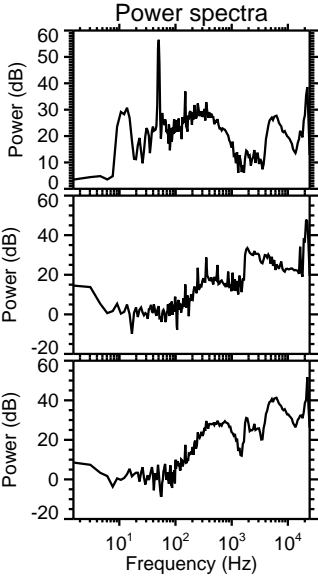
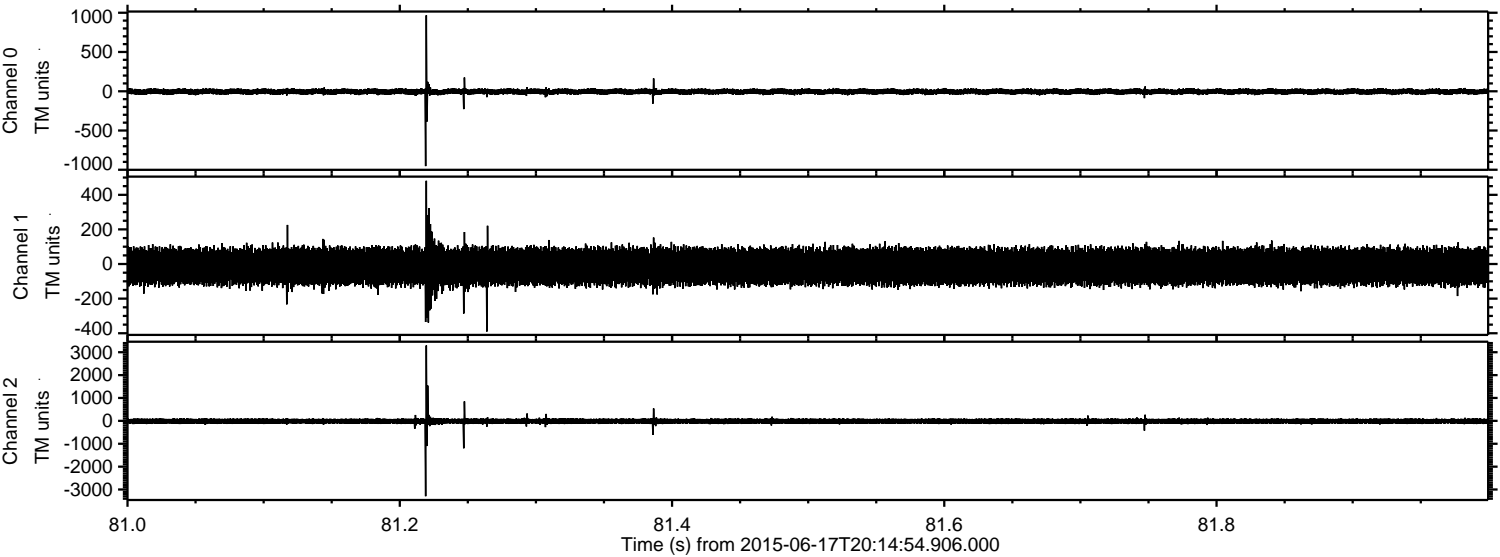

ELMAVAN 3D WAVEFORMS (Measured data sampled at 50 kHz) 51000 packets of 144 samples from 2015-06-17T20:14:54.906.000. Part 134/147

Processed Wed Jun 17 22:35:52 2015 by ELM ver.2012-10-06 from 001\_\_elm20150617\_201453\_\_dat00.bin

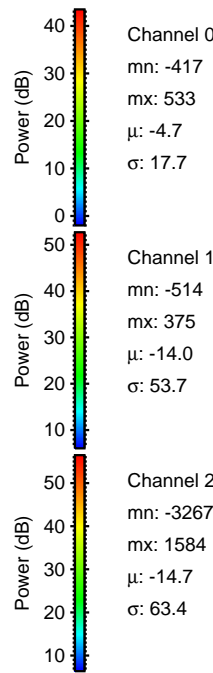
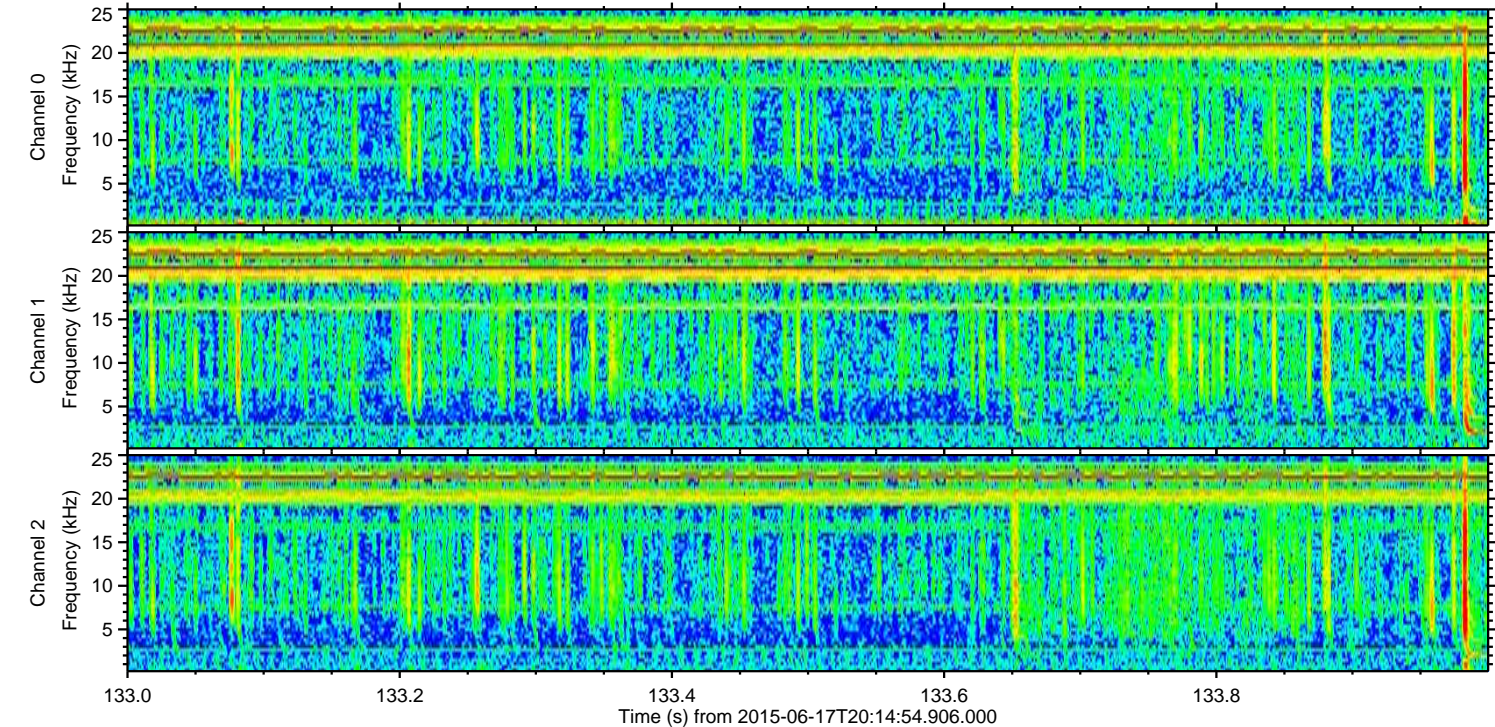
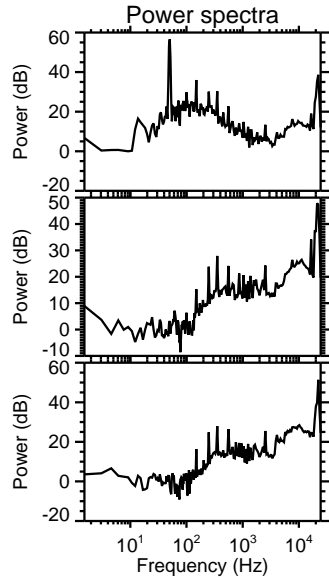
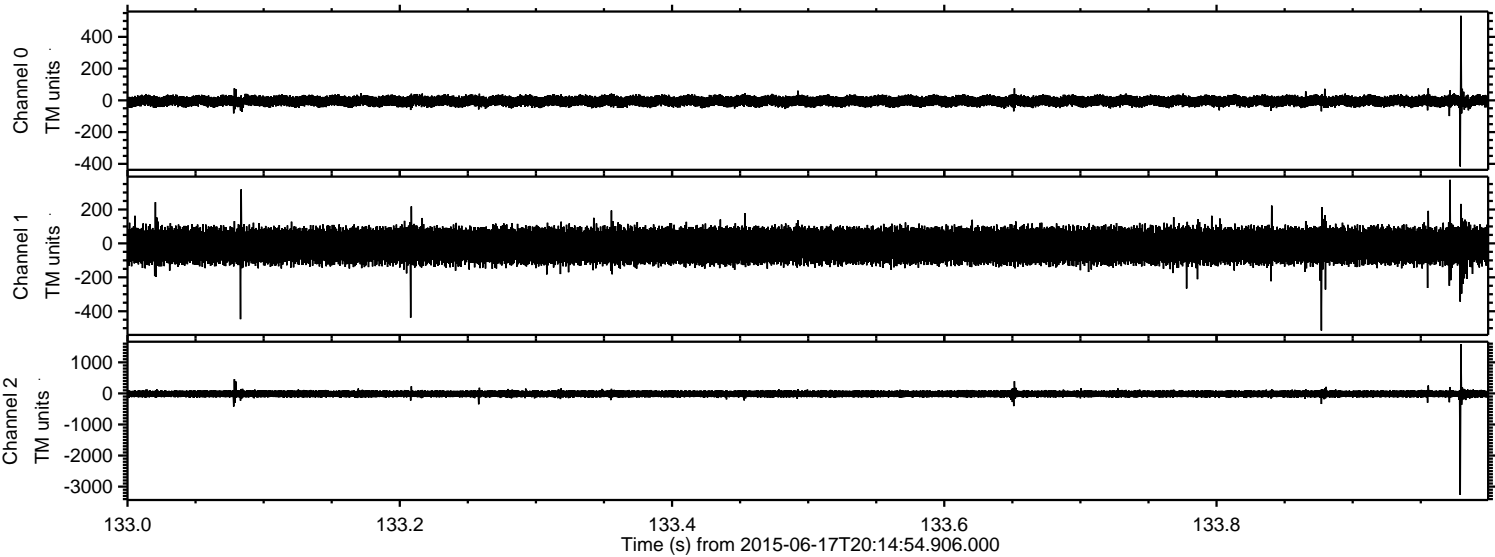

Processed Wed Jun 17 22:35:53 2015 by ELM ver.2012-10-06 from 001\_\_elm20150617\_201453\_\_dat00.bin

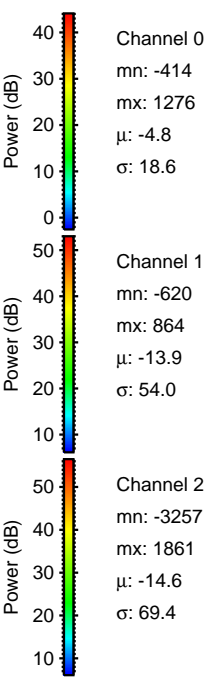
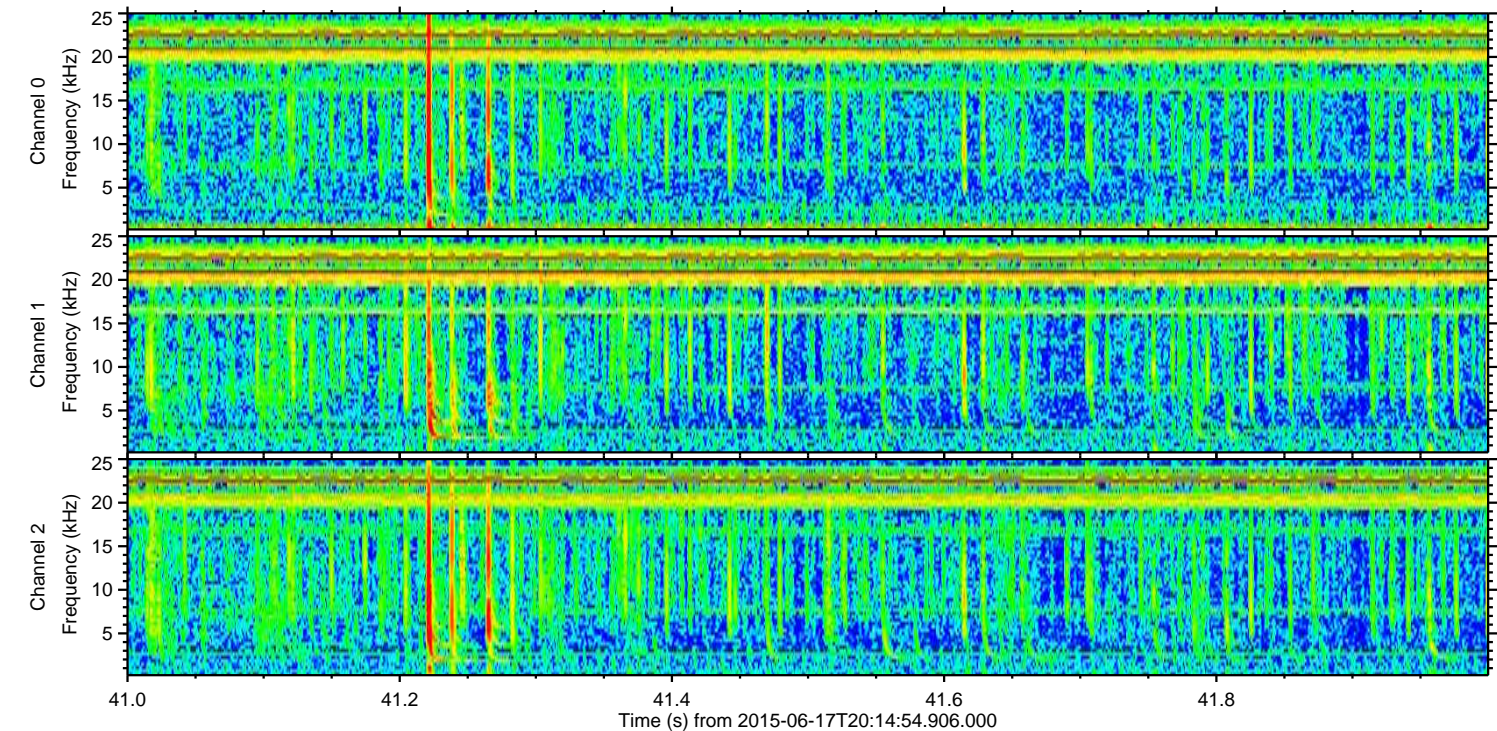
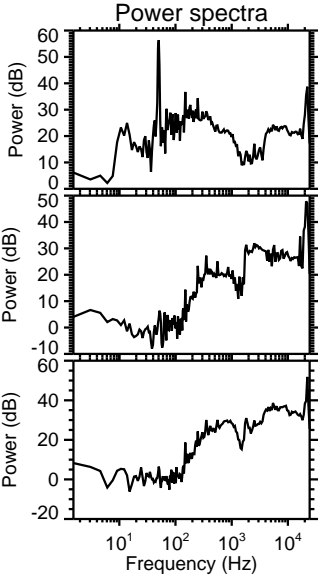
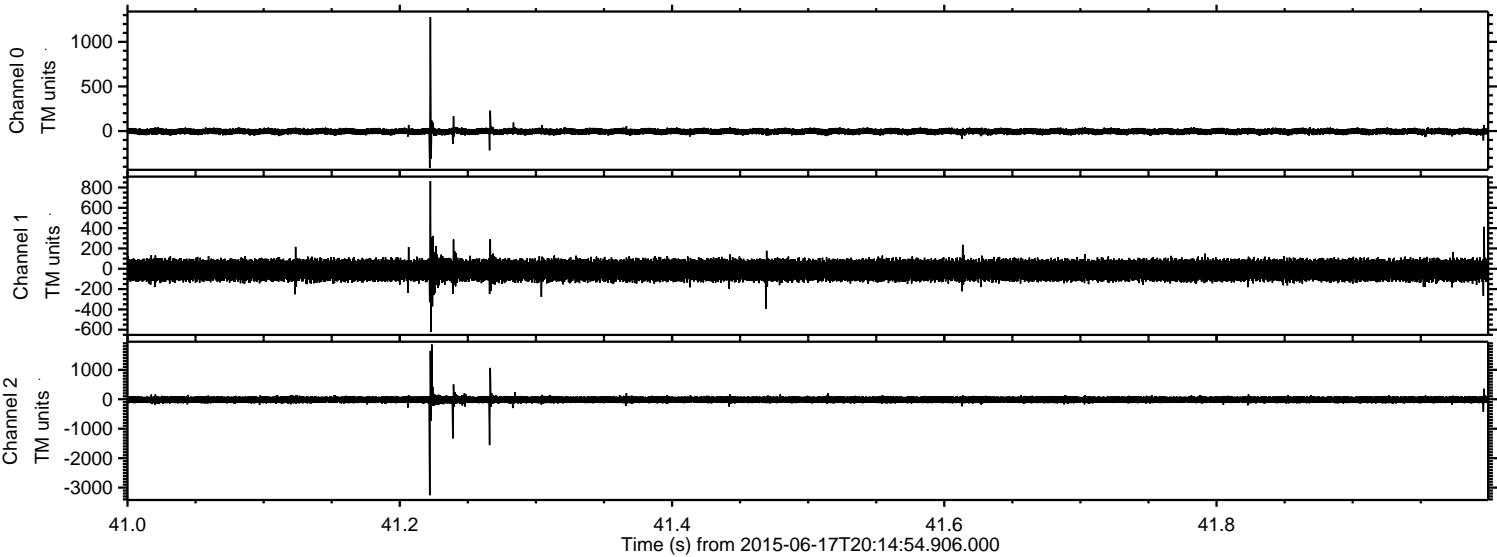

Channel 0  
mn: -414  
mx: 1276  
 $\mu$ : -4.8  
 $\sigma$ : 18.6

Channel 1  
mn: -620  
mx: 864  
 $\mu$ : -13.9  
 $\sigma$ : 54.0

Channel 2  
mn: -3257  
mx: 1861  
 $\mu$ : -14.6  
 $\sigma$ : 69.4

