

ELMAVAN 3D WAVEFORMS (Measured data sampled at 50 kHz) 51000 packets of 144 samples from 2015-06-17T19:31:11.717.999.

Processed Wed Jun 17 22:22:17 2015 by ELM ver.2012-10-06 from 001__elm20150617_193110__dat00.bin

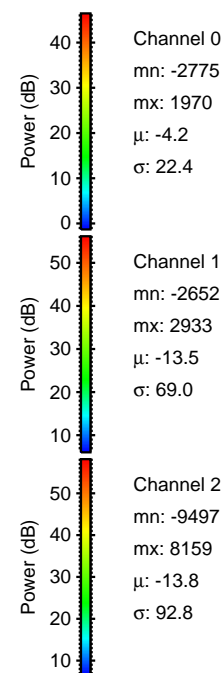

Processed Wed Jun 17 22:22:39 2015 by ELM ver.2012-10-06 from 001__elm20150617_193110__dat00.bin

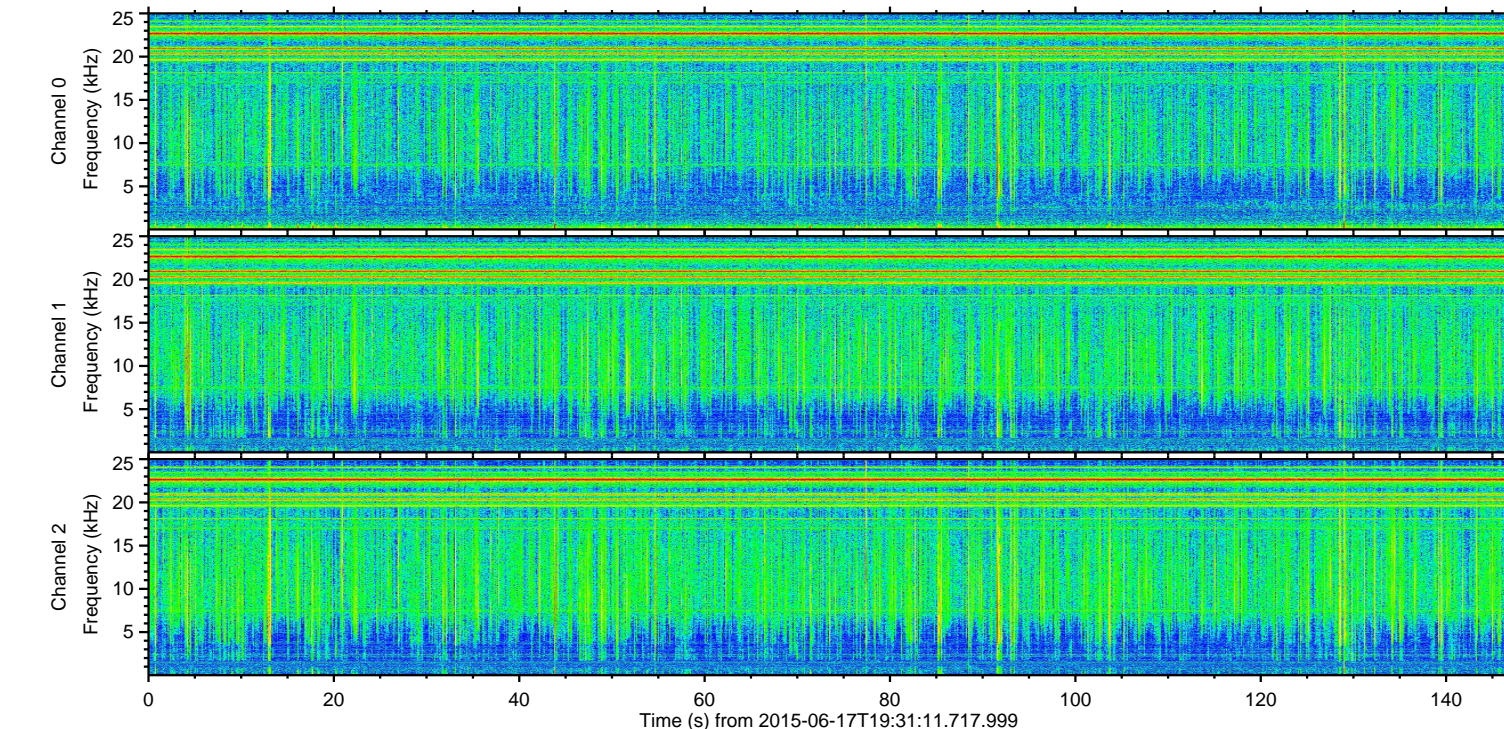
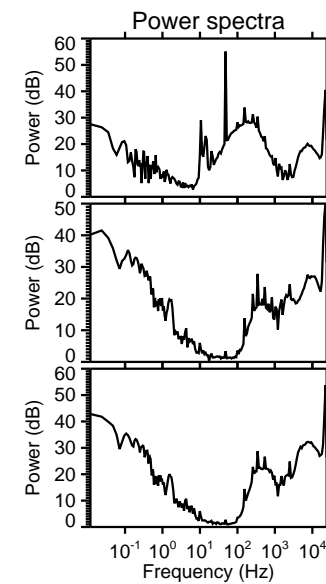
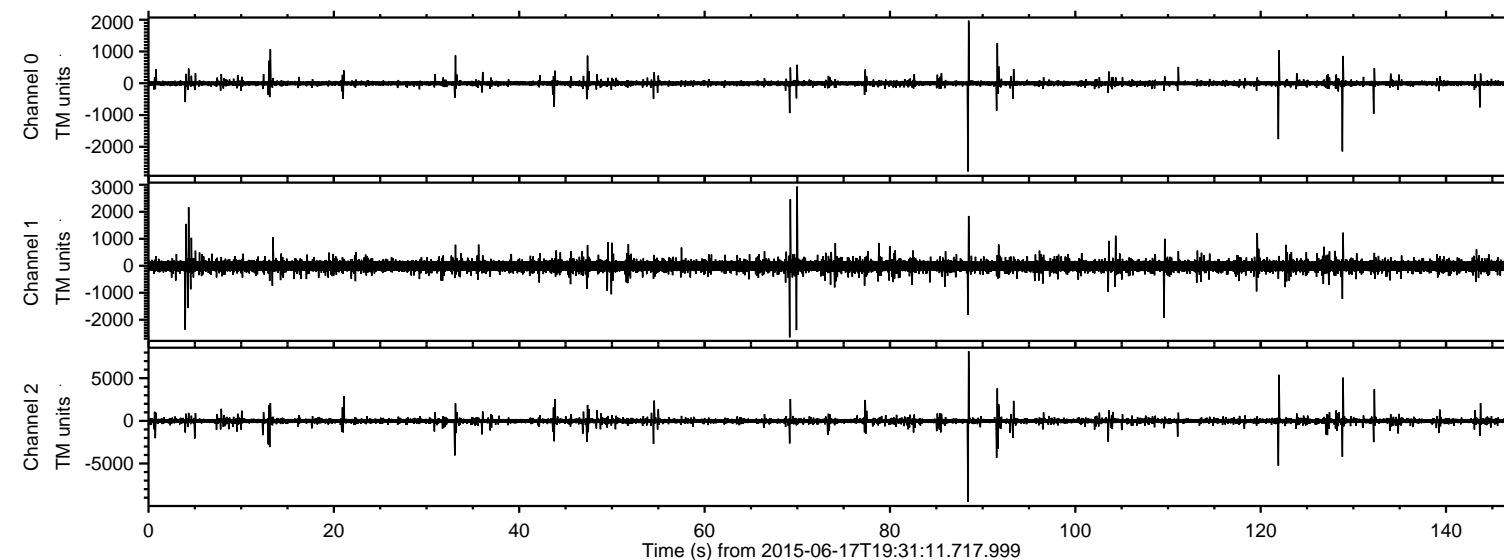
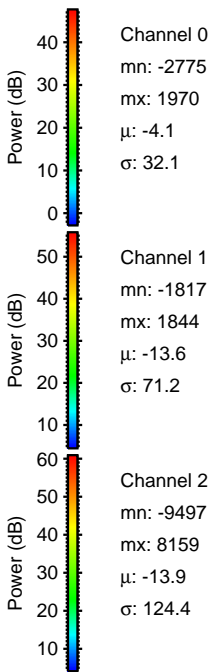
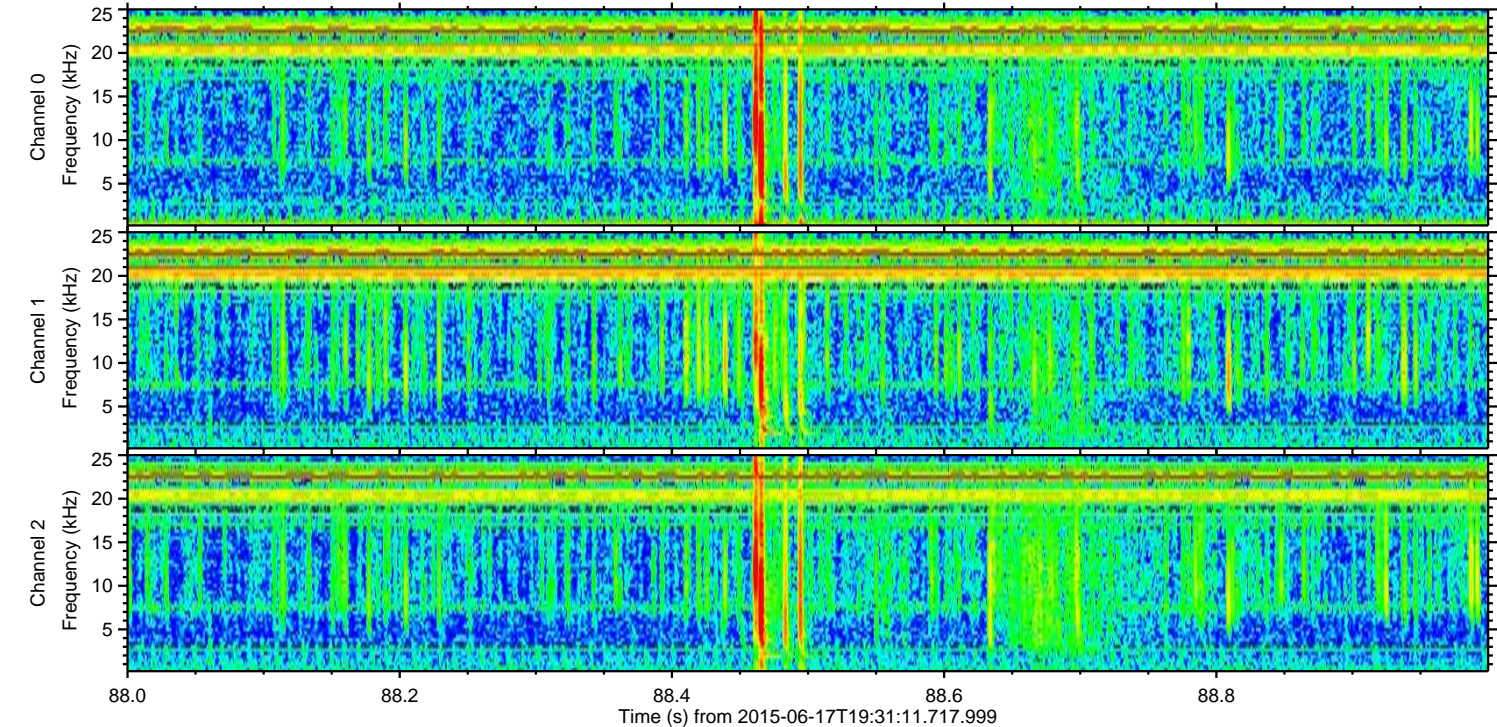
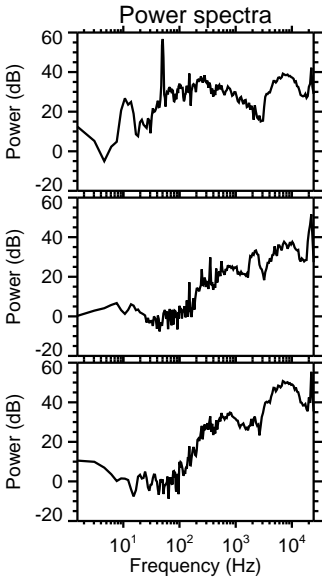
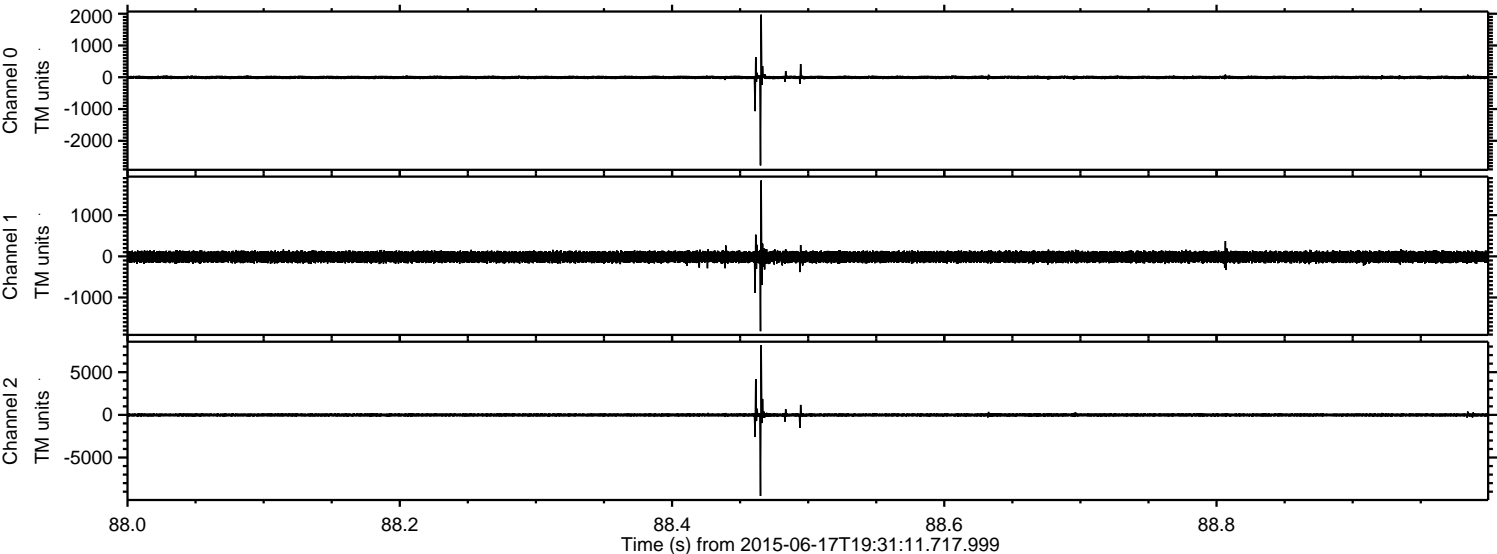

ELMAVAN 3D WAVEFORMS (Measured data sampled at 50 kHz) 51000 packets of 144 samples from 2015-06-17T19:31:11.717.999. Part 122/147

Processed Wed Jun 17 22:22:40 2015 by ELM ver.2012-10-06 from 001__elm20150617_193110__dat00.bin

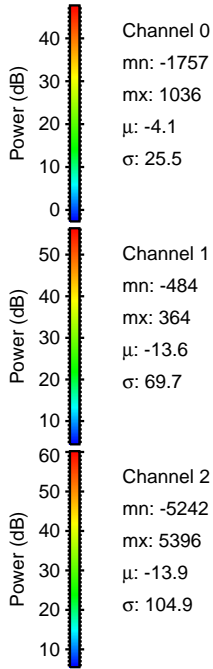
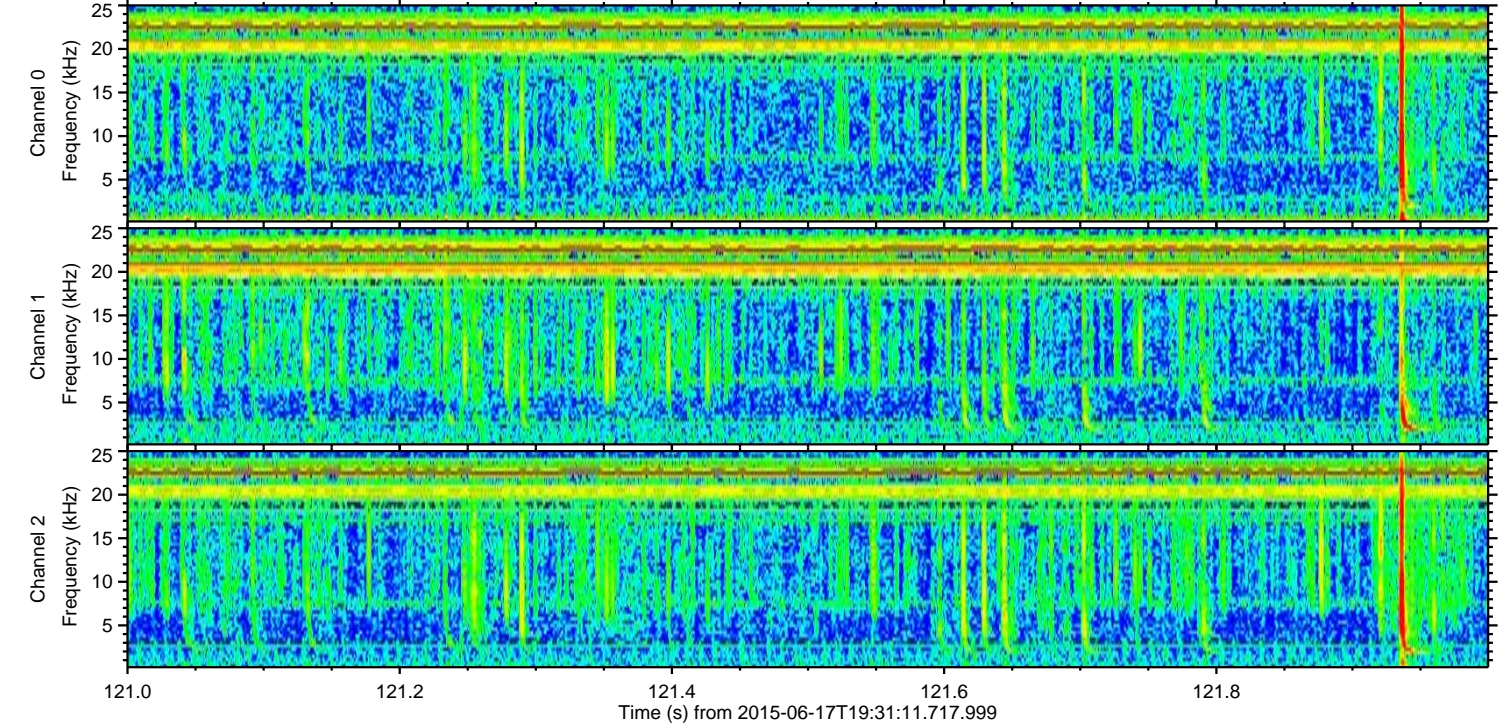
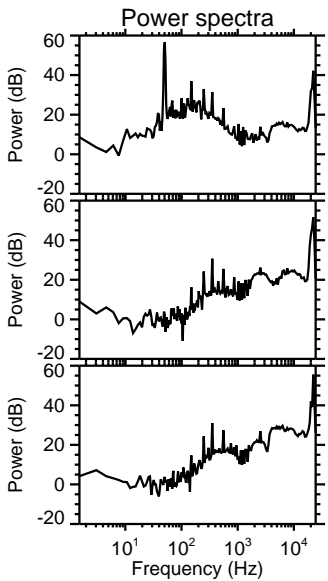
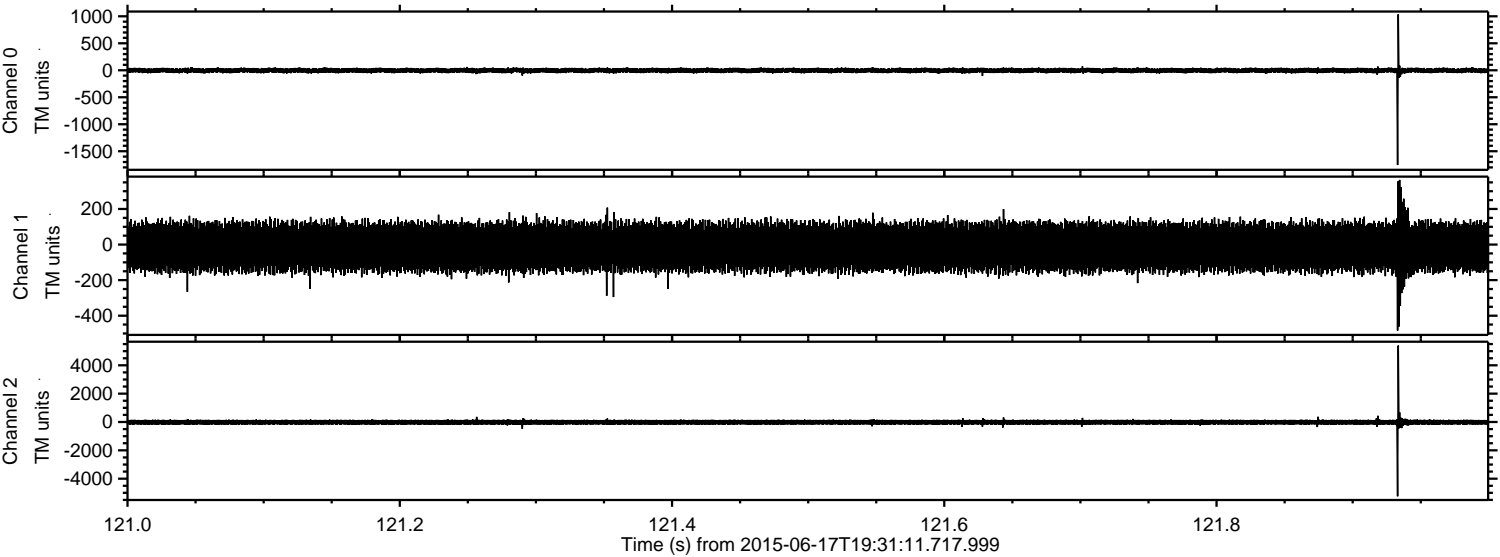

Channel 0
mn: -1757
mx: 1036
 μ : -4.1
 σ : 25.5

Channel 1
mn: -484
mx: 364
 μ : -13.6
 σ : 69.7

Channel 2
mn: -5242
mx: 5396
 μ : -13.9
 σ : 104.9

ELMAVAN 3D WAVEFORMS (Measured data sampled at 50 kHz) 51000 packets of 144 samples from 2015-06-17T19:31:11.717.999. Part 129/147

Processed Wed Jun 17 22:22:42 2015 by ELM ver.2012-10-06 from 001__elm20150617_193110__dat00.bin

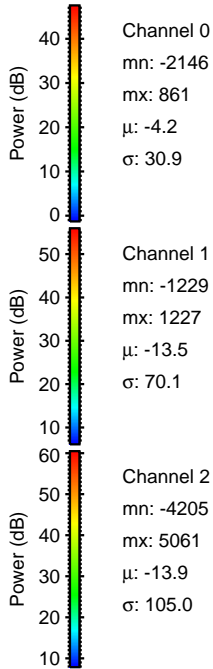
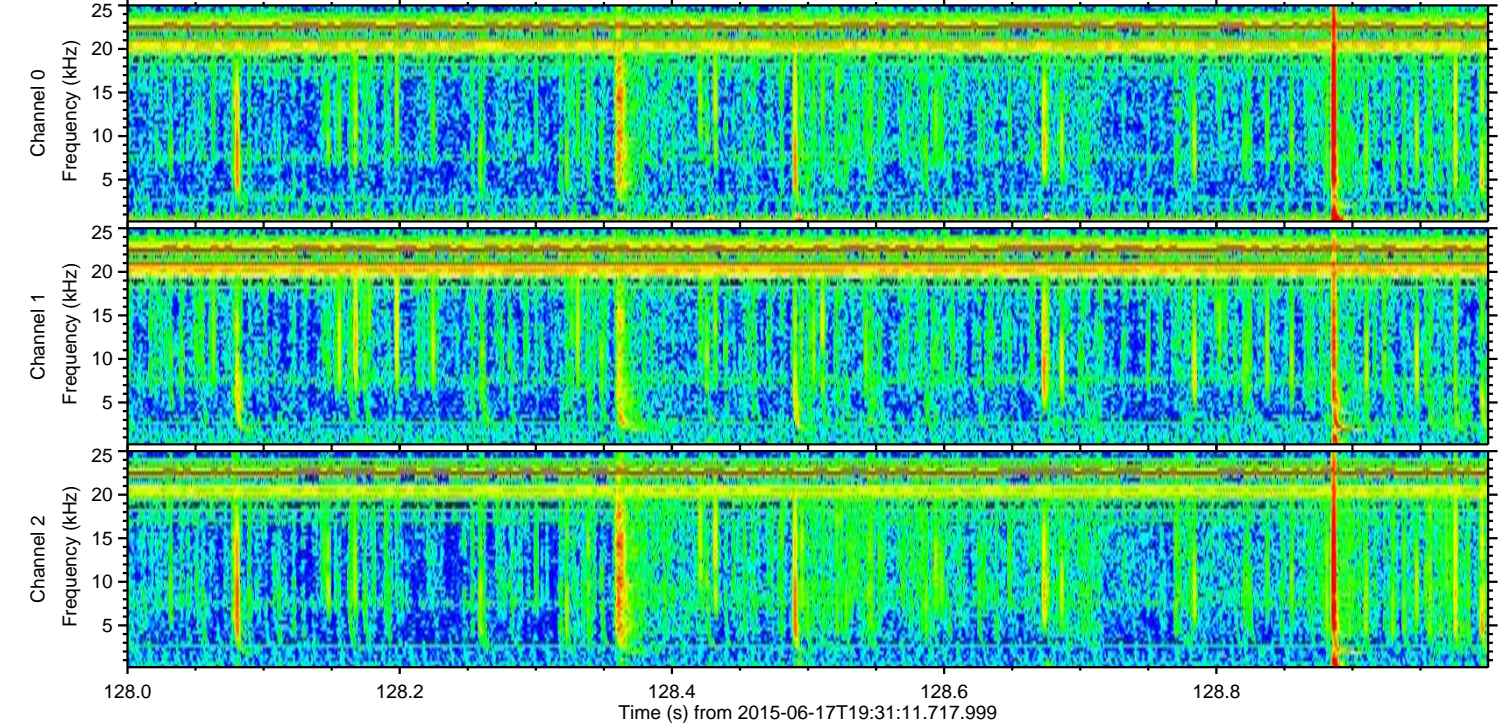
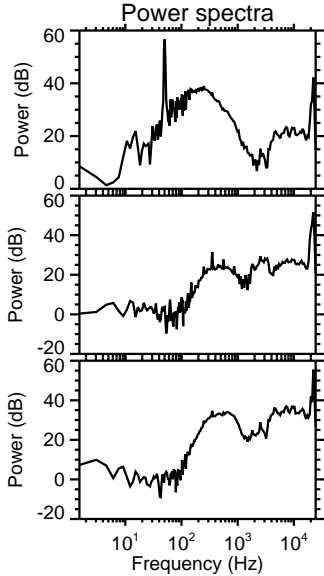
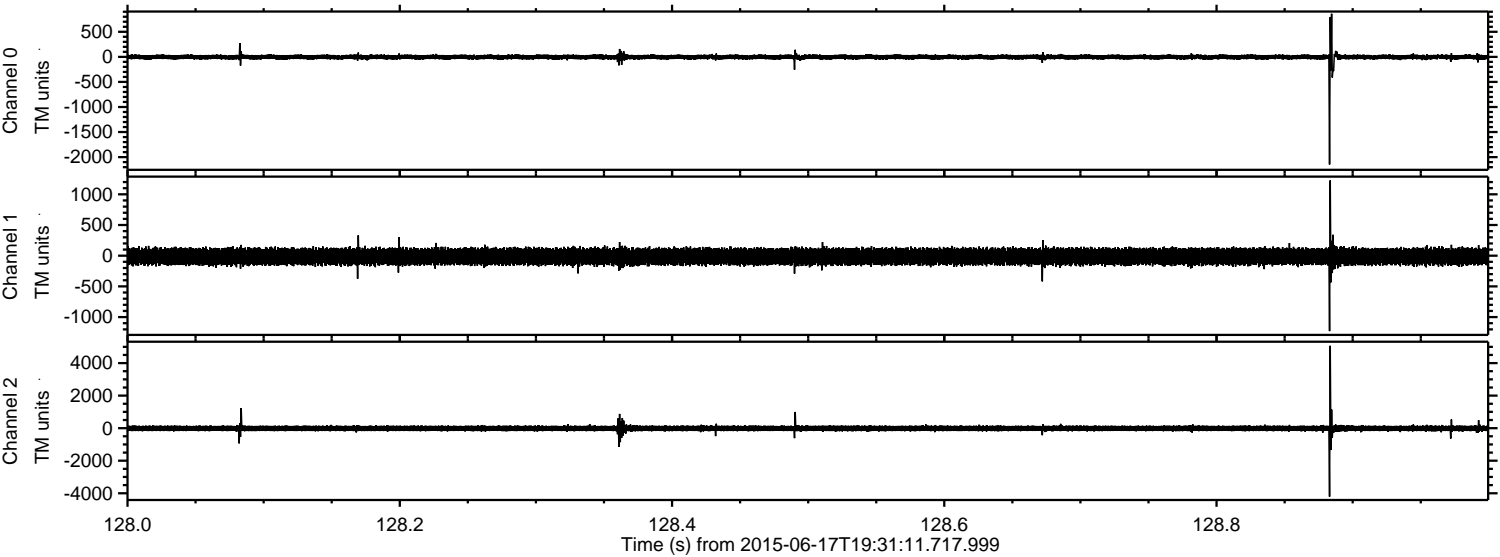

Channel 0
mn: -2146
mx: 861
 μ : -4.2
 σ : 30.9

Channel 1
mn: -1229
mx: 1227
 μ : -13.5
 σ : 70.1

Channel 2
mn: -4205
mx: 5061
 μ : -13.9
 σ : 105.0

Processed Wed Jun 17 22:22:44 2015 by ELM ver.2012-10-06 from 001__elm20150617_193110__dat00.bin

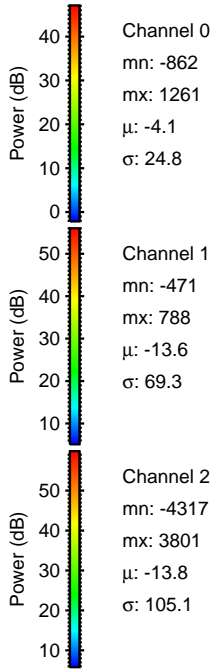
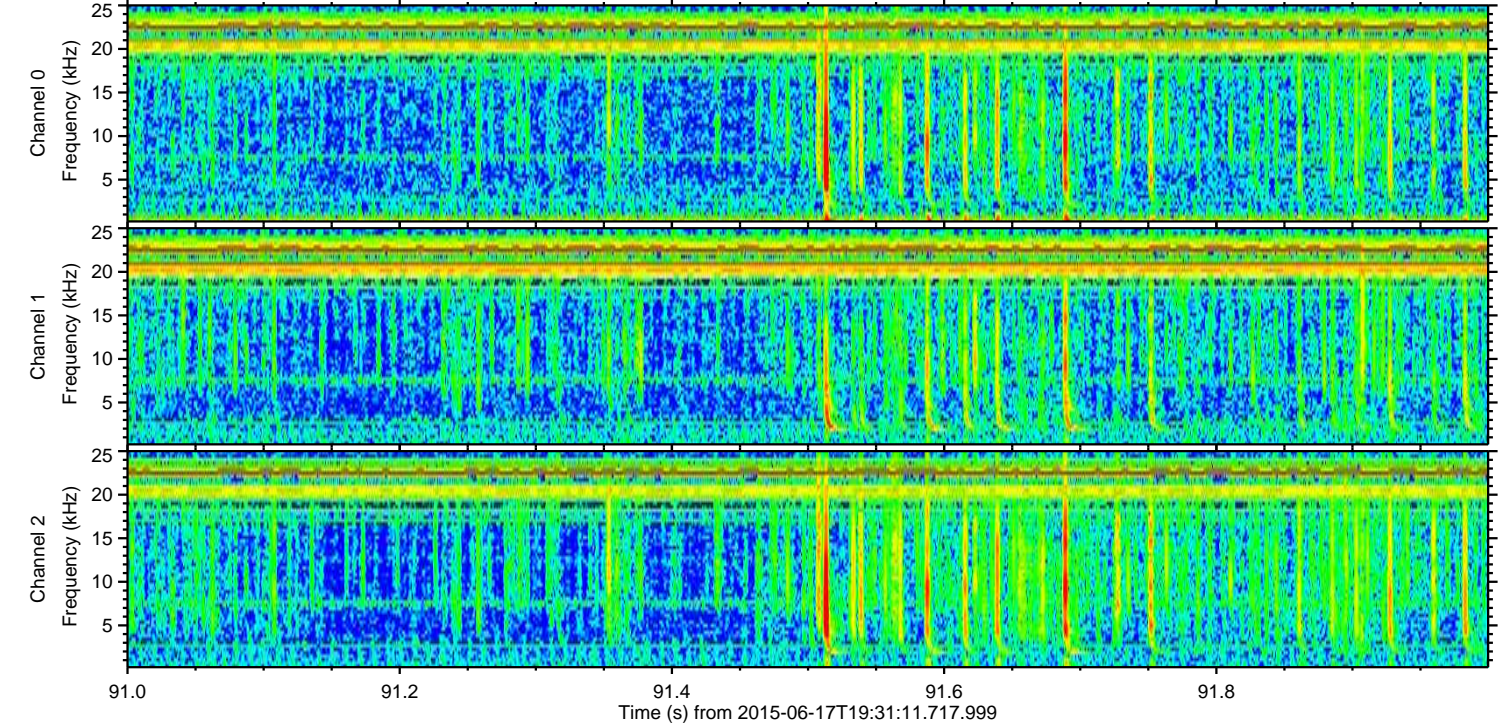
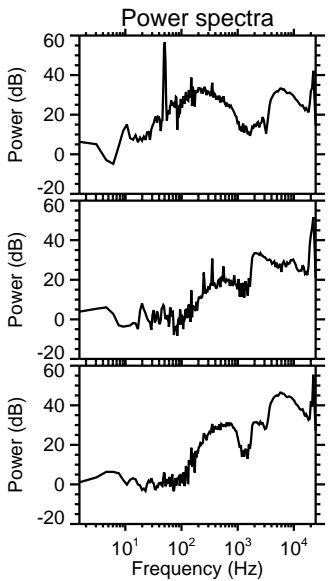
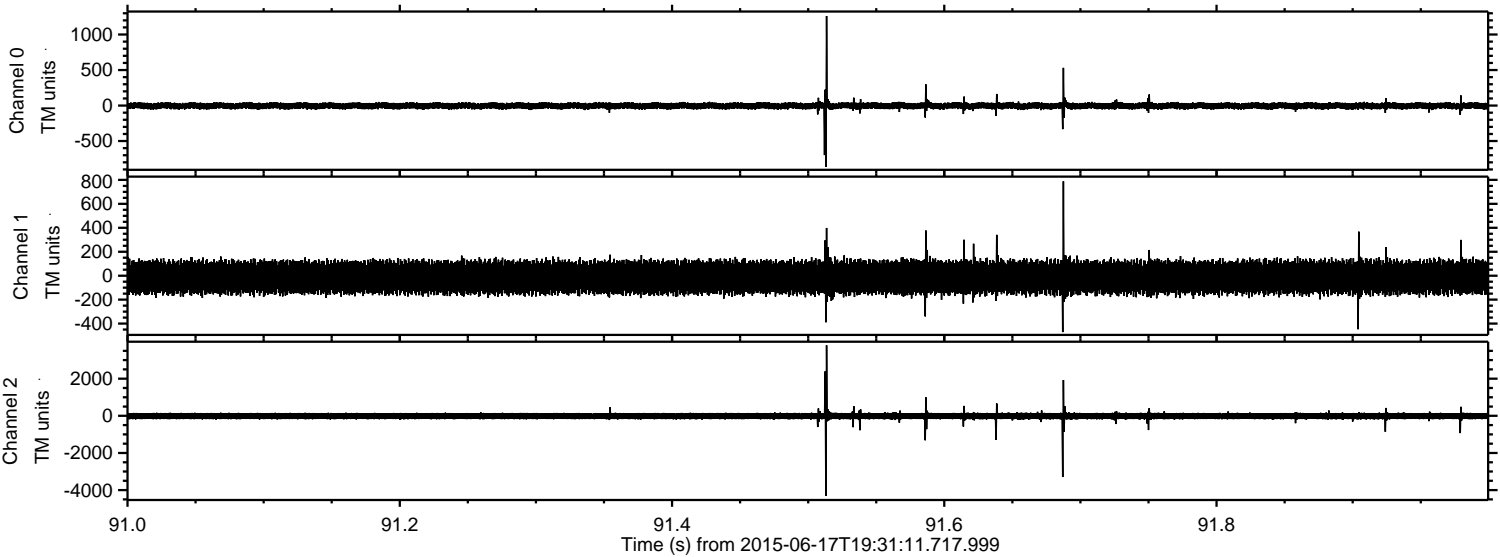

Processed Wed Jun 17 22:22:45 2015 by ELM ver.2012-10-06 from 001__elm20150617_193110__dat00.bin

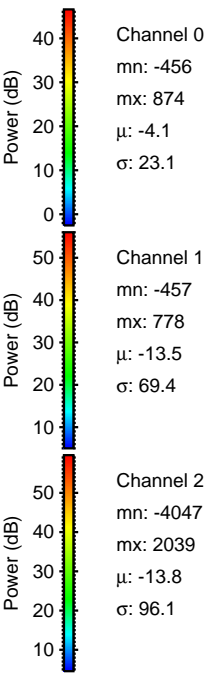
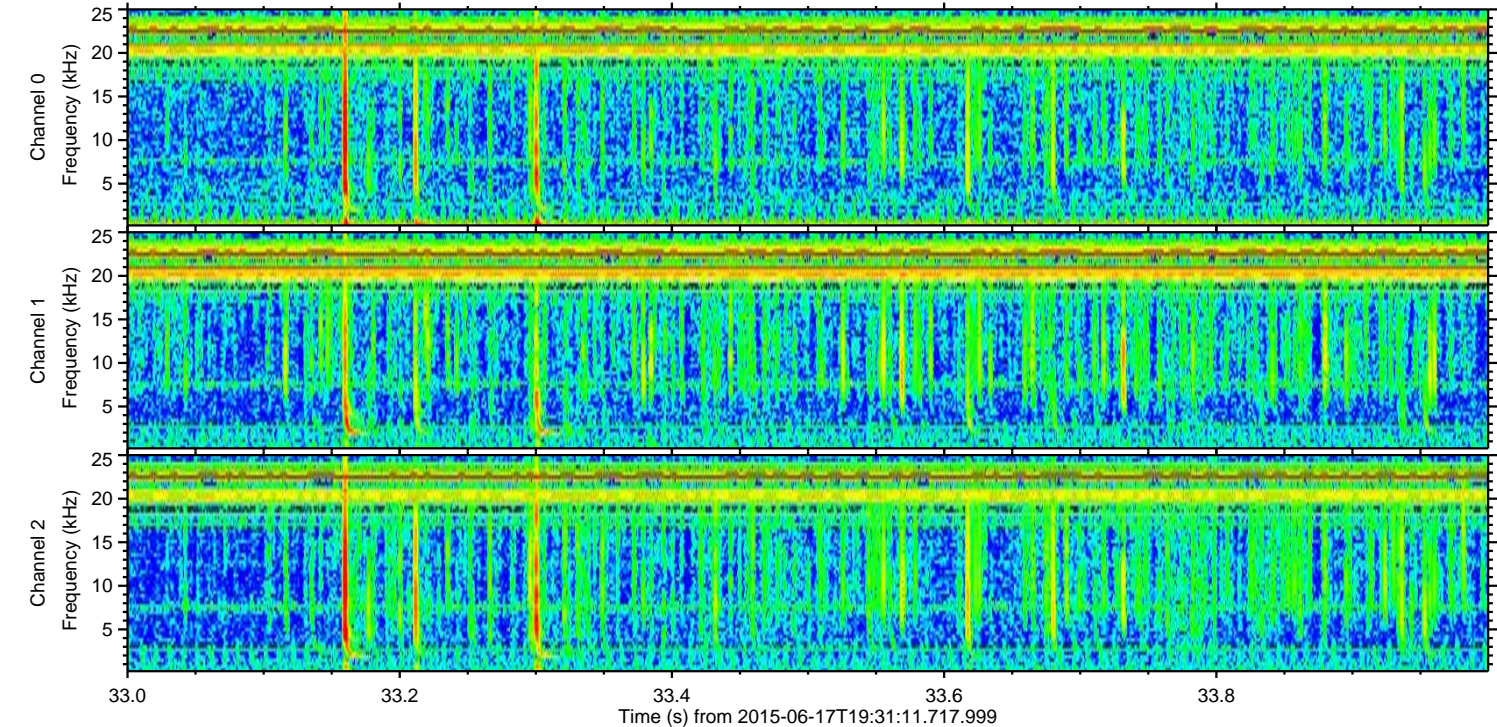
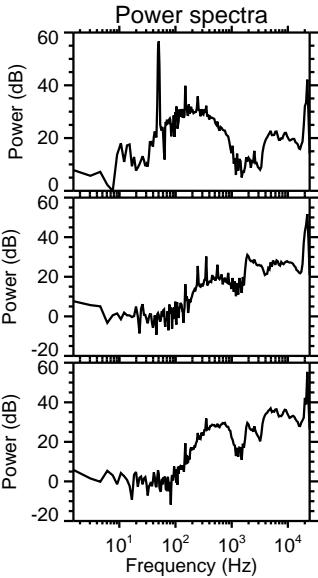
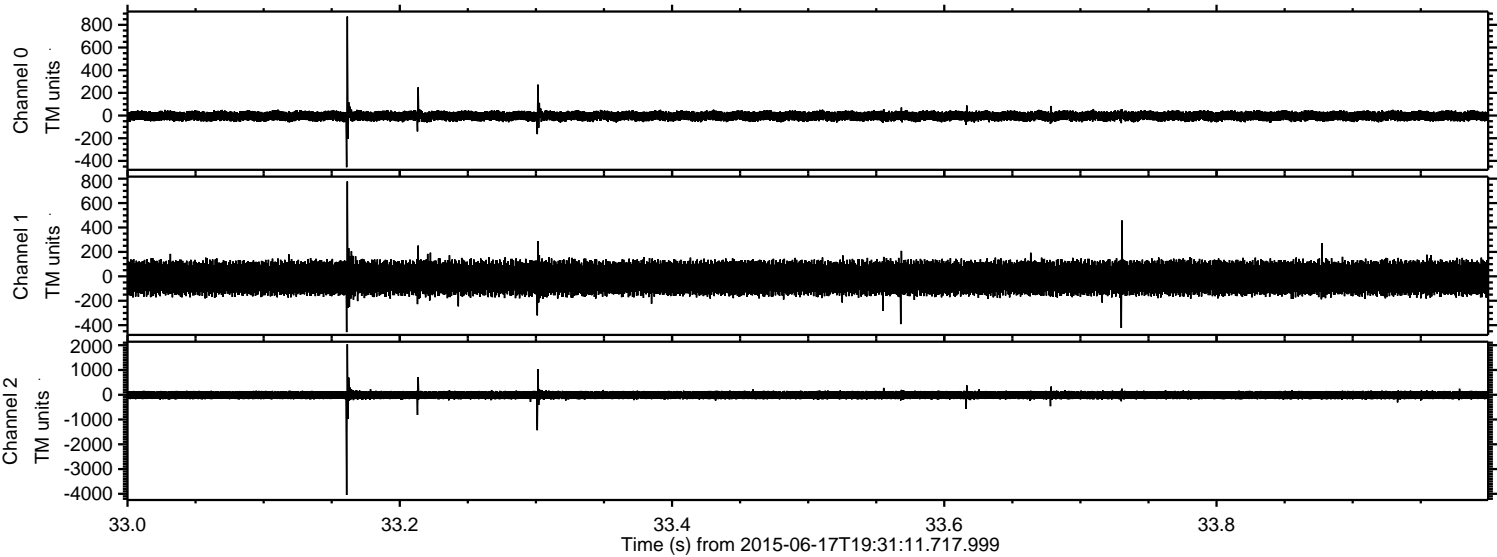

Channel 0
mn: -456
mx: 874
 μ : -4.1
 σ : 23.1

Channel 1
mn: -457
mx: 778
 μ : -13.5
 σ : 69.4

Channel 2
mn: -4047
mx: 2039
 μ : -13.8
 σ : 96.1

ELMAVAN 3D WAVEFORMS (Measured data sampled at 50 kHz) 51000 packets of 144 samples from 2015-06-17T19:31:11.717.999. Part 133/147

Processed Wed Jun 17 22:22:47 2015 by ELM ver.2012-10-06 from 001__elm20150617_193110__dat00.bin

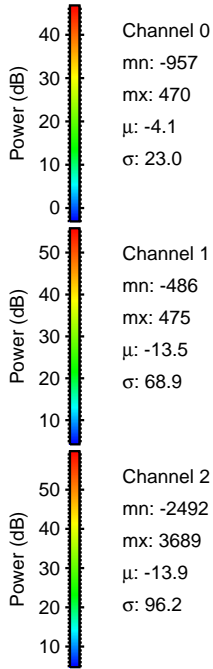
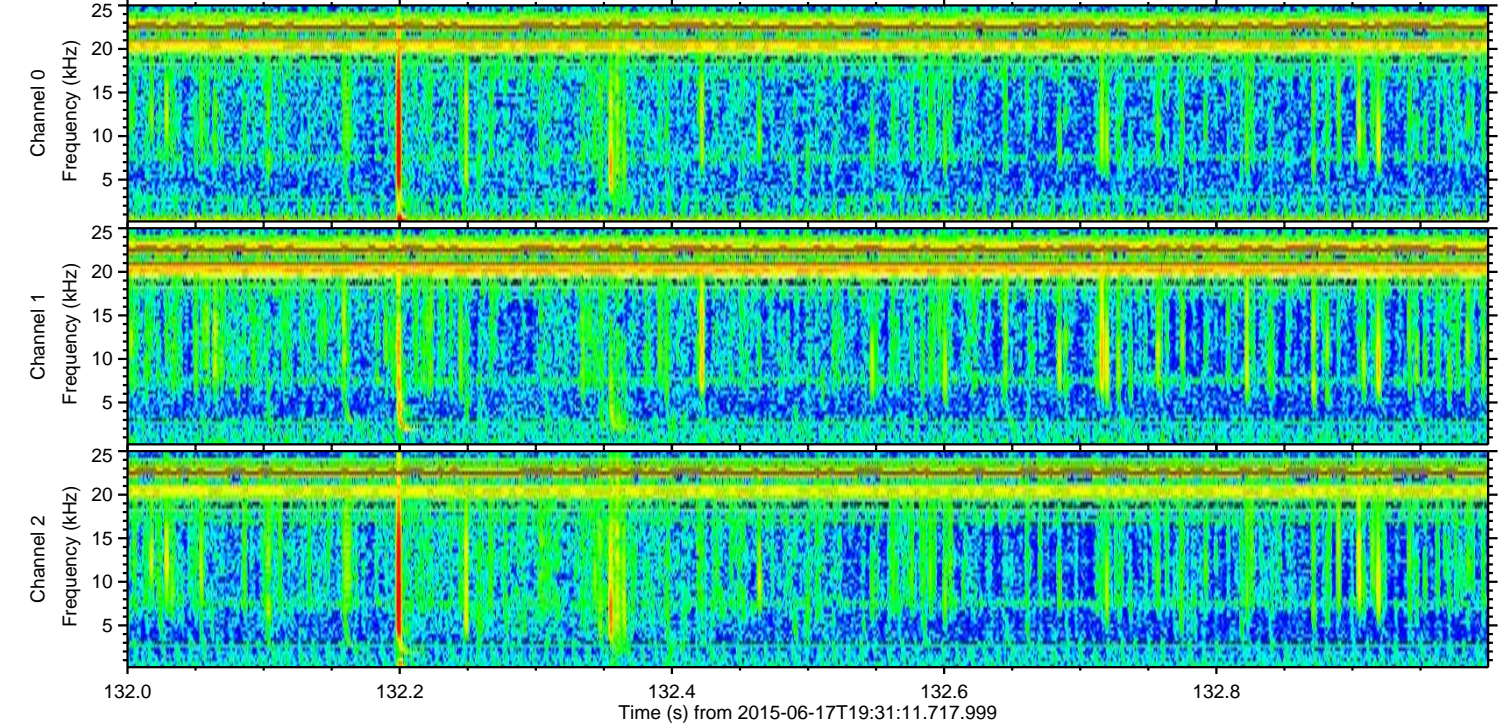
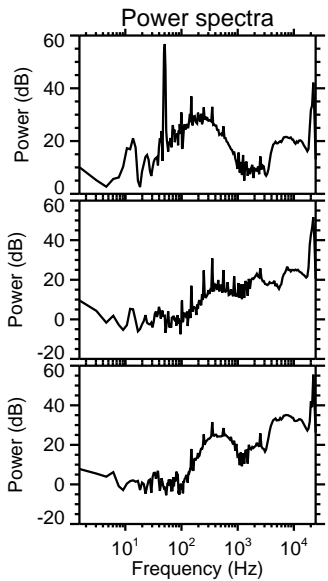
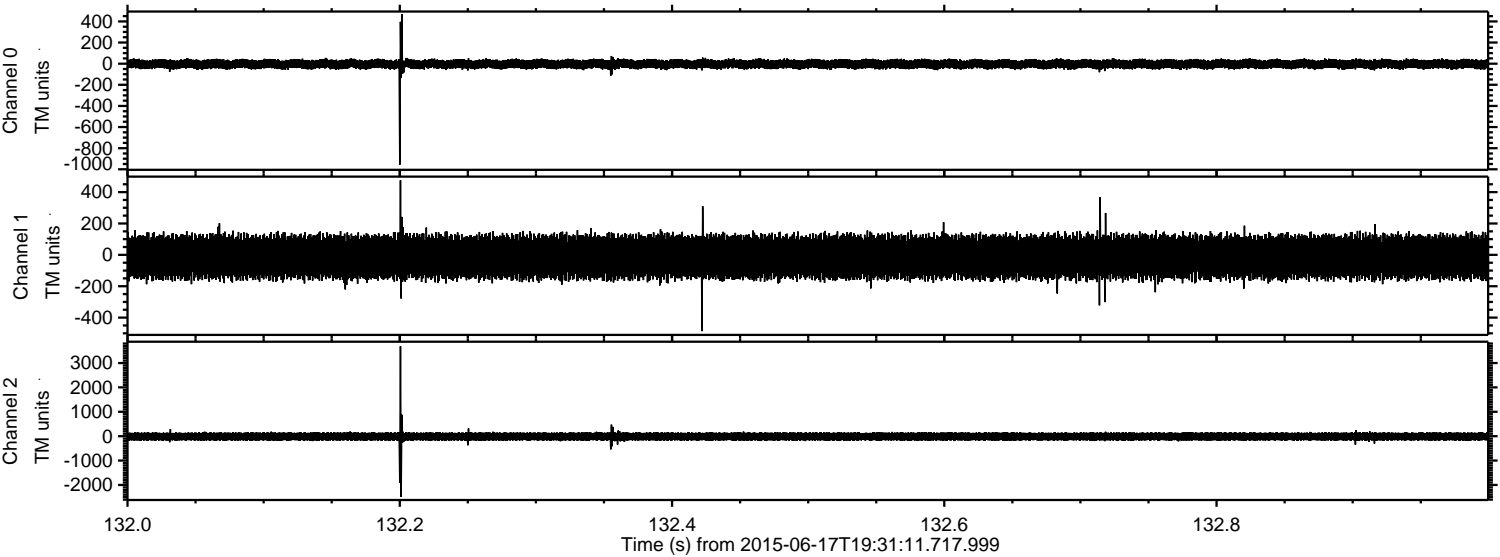

Channel 0
mn: -957
mx: 470
 μ : -4.1
 σ : 23.0

Channel 1
mn: -486
mx: 475
 μ : -13.5
 σ : 68.9

Channel 2
mn: -2492
mx: 3689
 μ : -13.9
 σ : 96.2

ELMAVAN 3D WAVEFORMS (Measured data sampled at 50 kHz) 51000 packets of 144 samples from 2015-06-17T19:31:11.717.999. Part 14/147

Processed Wed Jun 17 22:22:48 2015 by ELM ver.2012-10-06 from 001__elm20150617_193110__dat00.bin

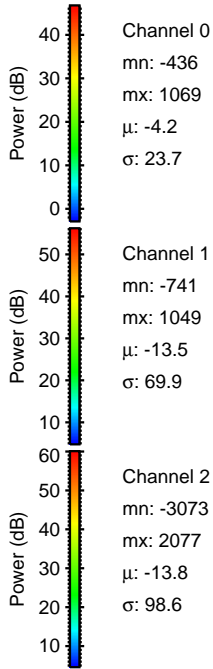
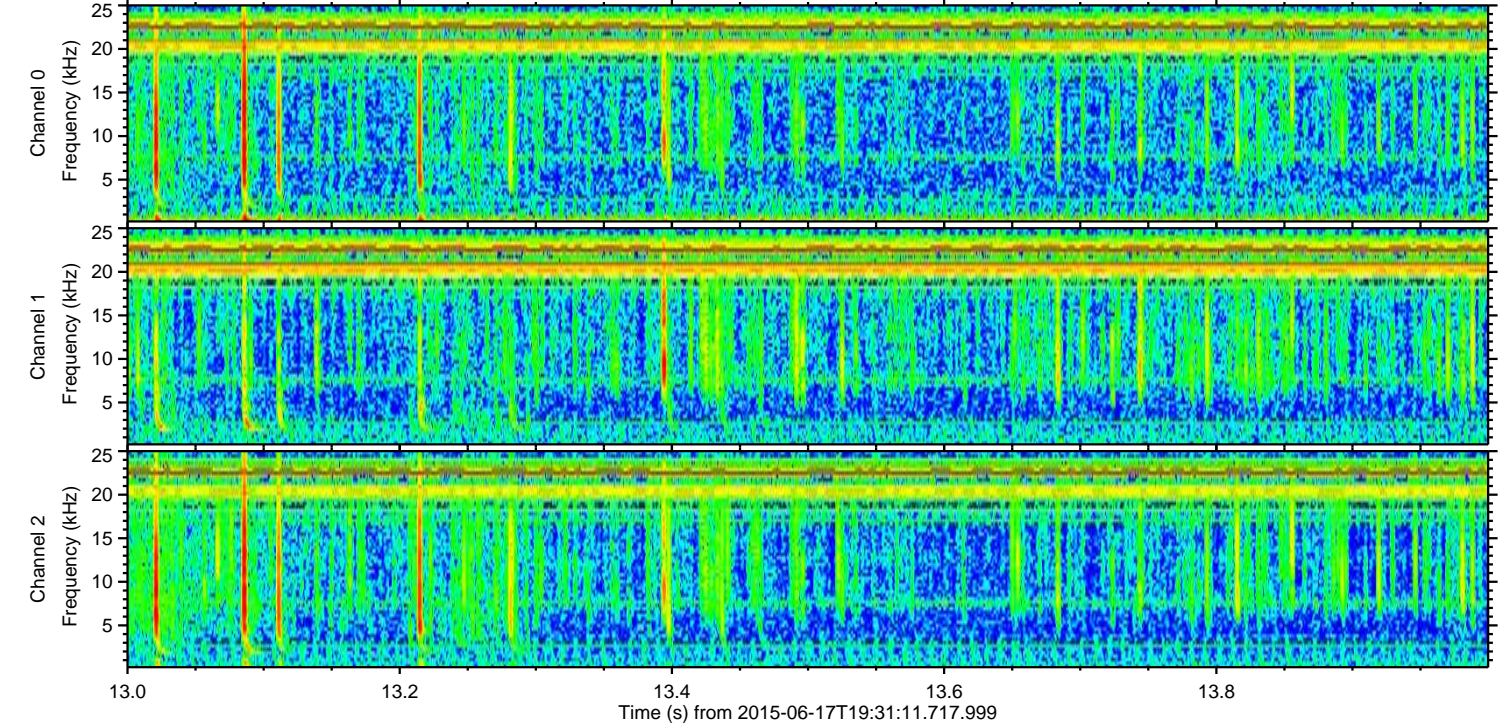
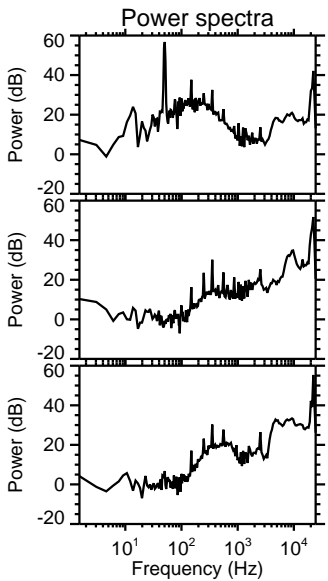
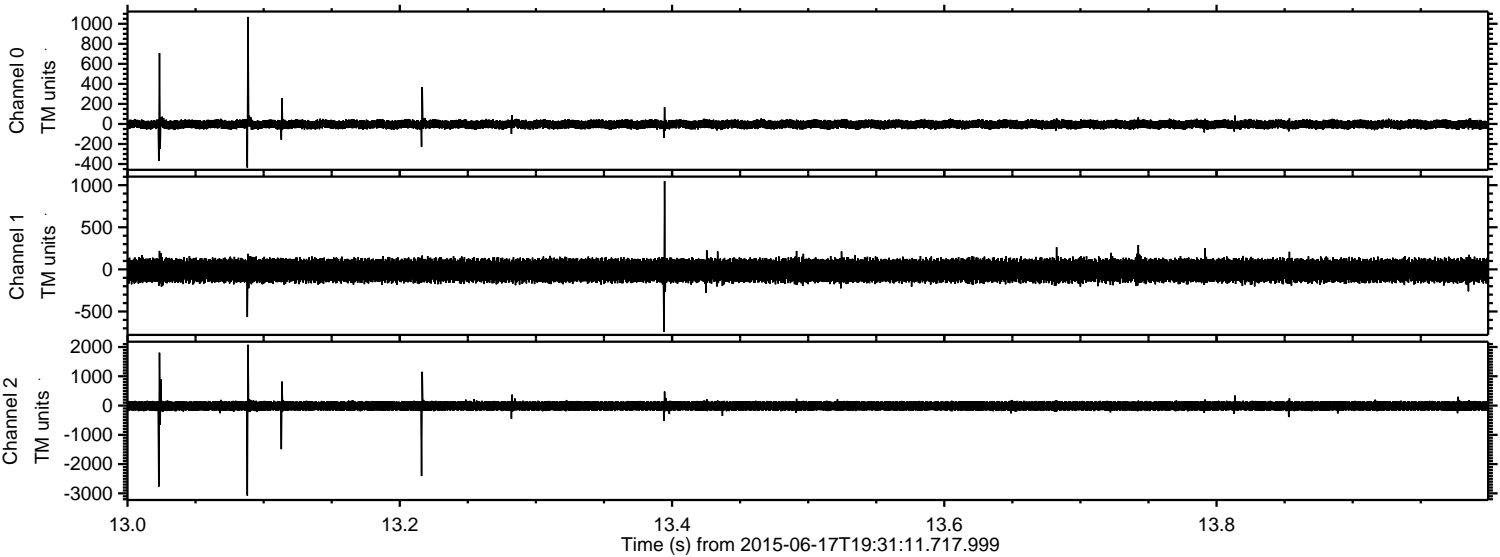

ELMAVAN 3D WAVEFORMS (Measured data sampled at 50 kHz) 51000 packets of 144 samples from 2015-06-17T19:31:11.717.999. Part 70/147

Processed Wed Jun 17 22:22:50 2015 by ELM ver.2012-10-06 from 001__elm20150617_193110__dat00.bin

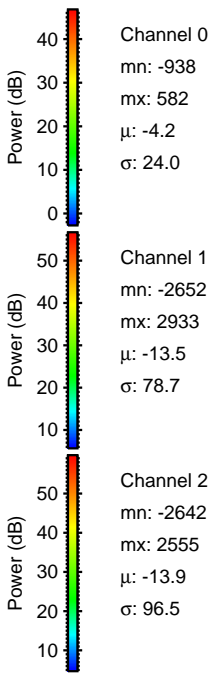
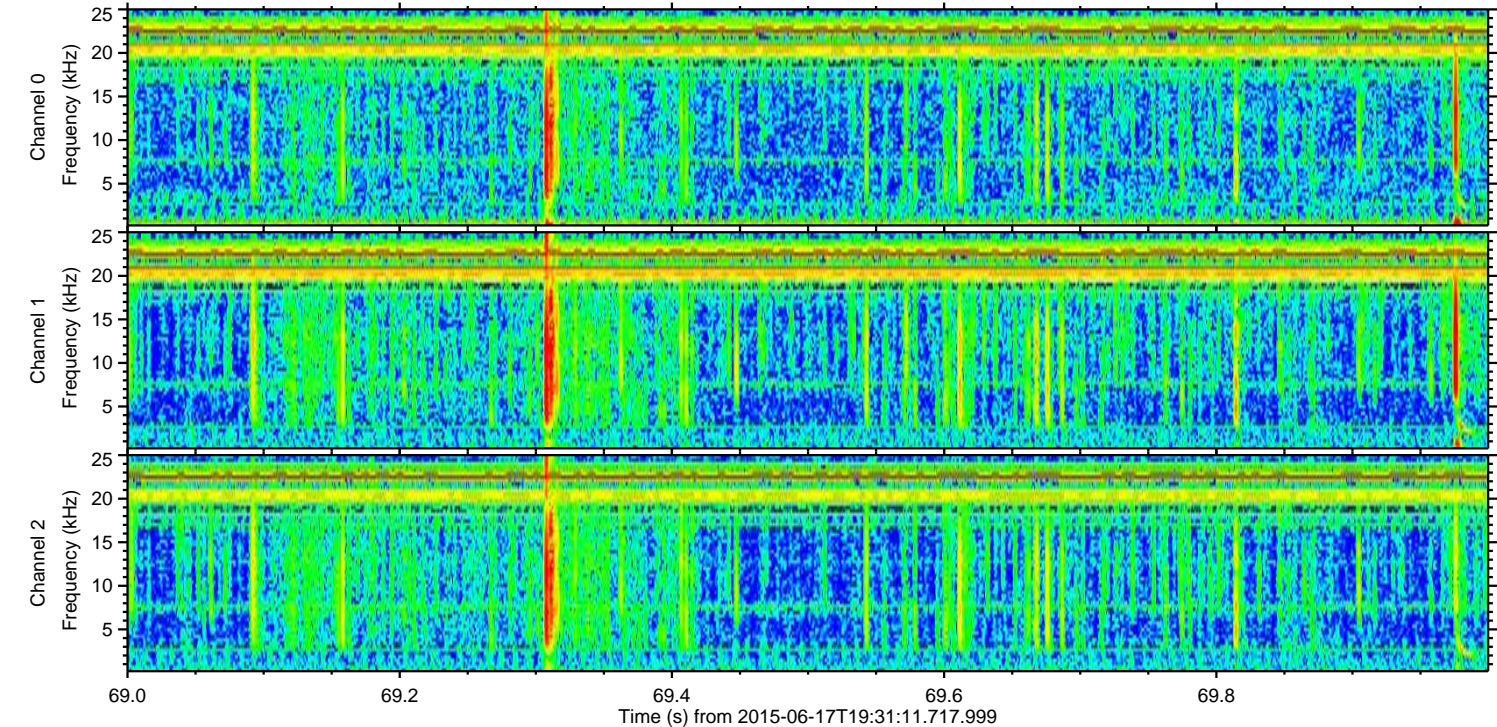
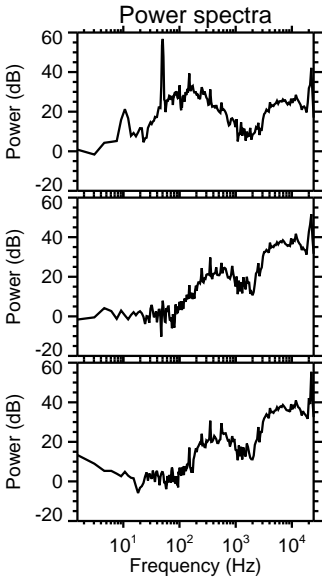
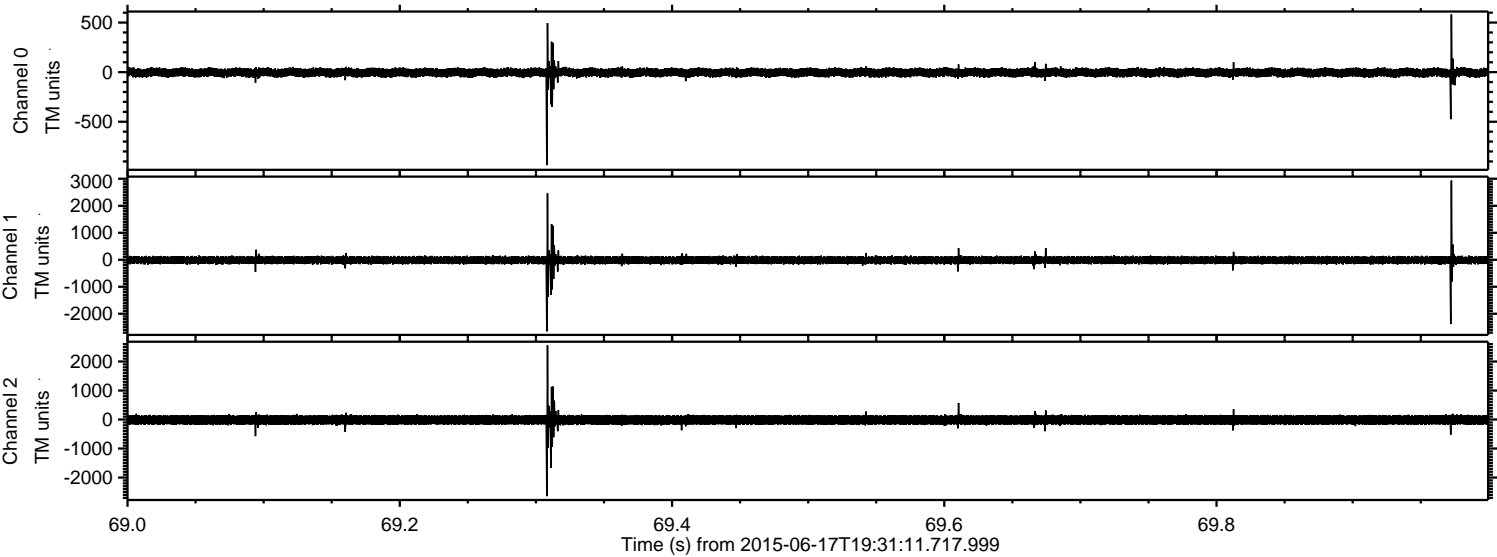

ELMAVAN 3D WAVEFORMS (Measured data sampled at 50 kHz) 51000 packets of 144 samples from 2015-06-17T19:31:11.717.999. Part 22/147

Processed Wed Jun 17 22:22:51 2015 by ELM ver.2012-10-06 from 001__elm20150617_193110__dat00.bin

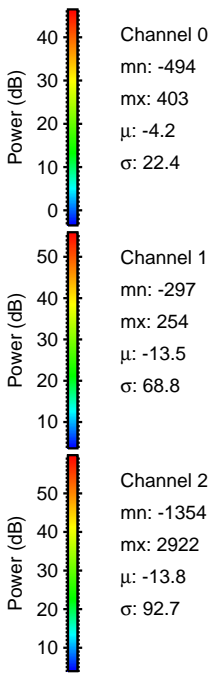
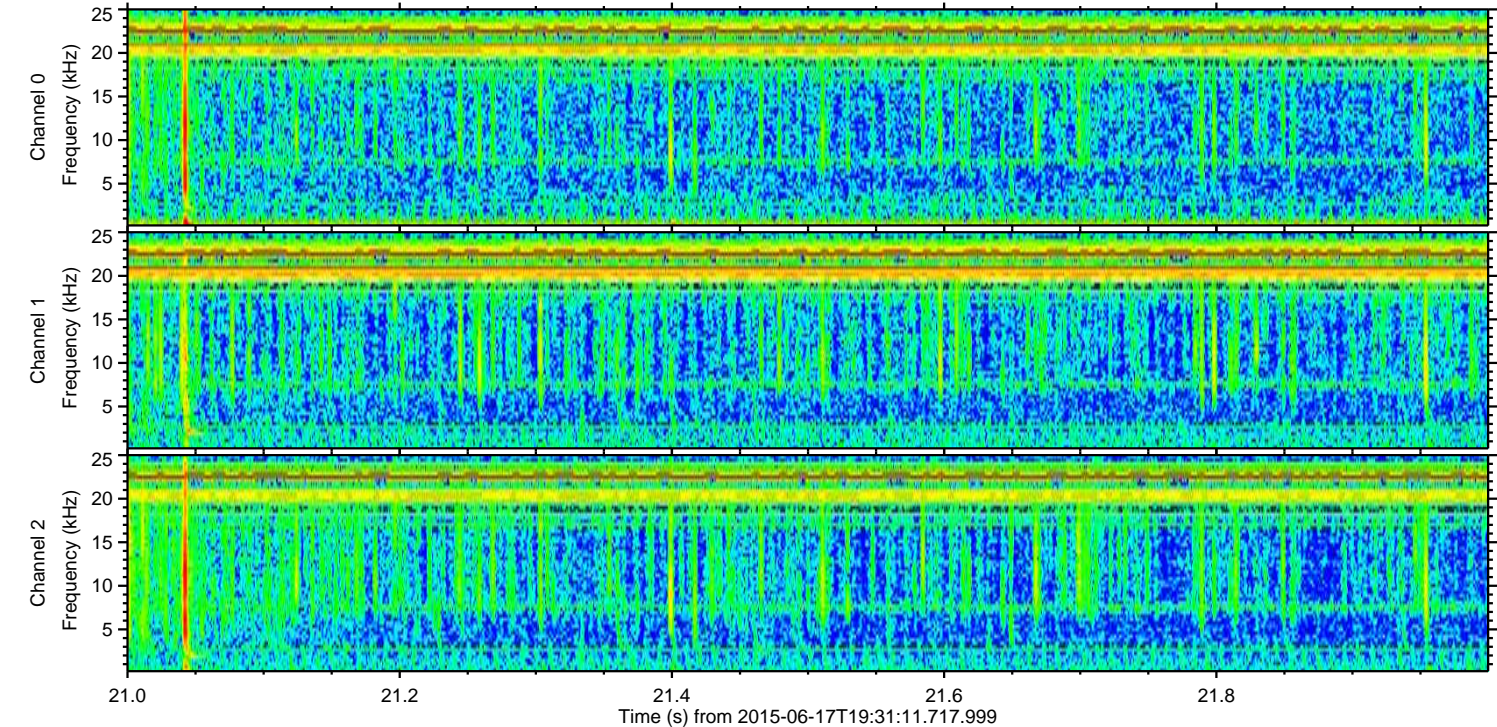
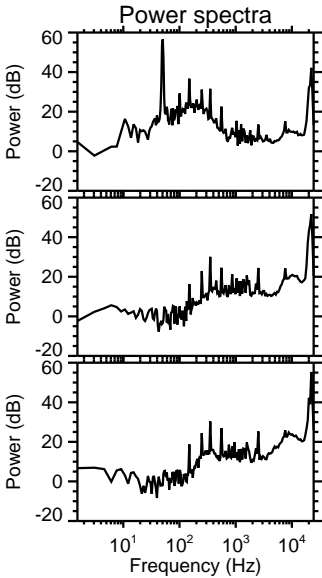
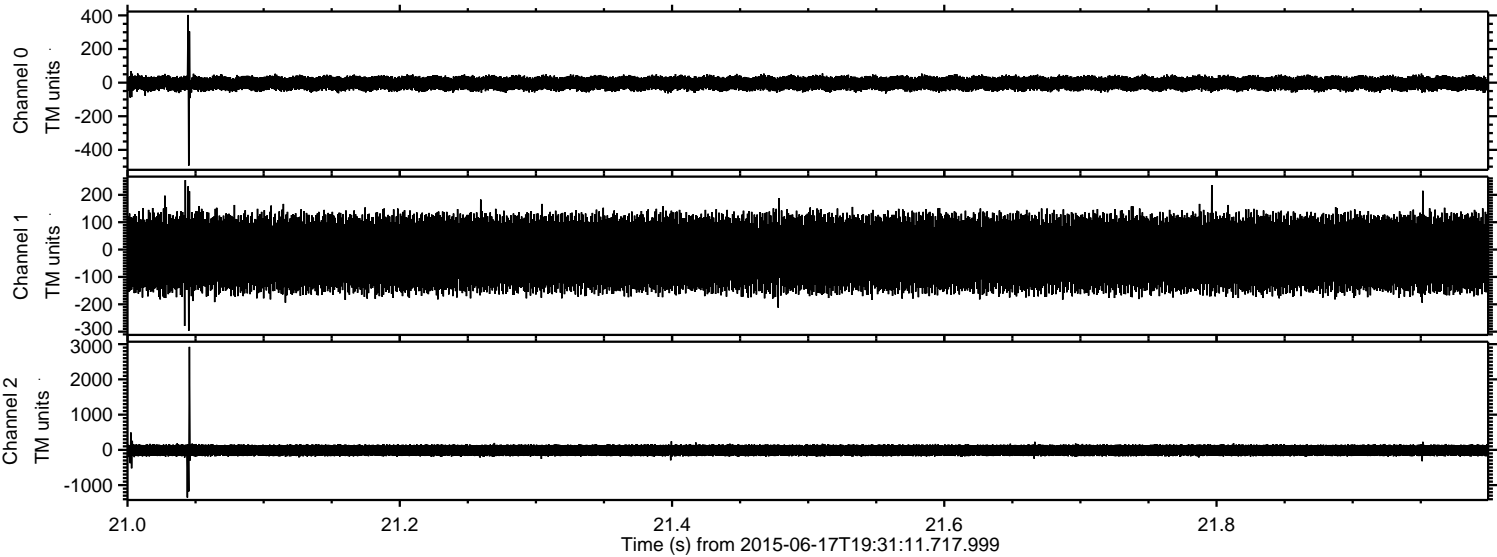

Processed Wed Jun 17 22:22:53 2015 by ELM ver.2012-10-06 from 001__elm20150617_193110__dat00.bin

