

ELMAVAN 3D WAVEFORMS (Measured data sampled at 50 kHz) 51000 packets of 144 samples from 2015-06-17T05:29:11.624.999.

Processed Wed Jun 17 07:35:52 2015 by ELM ver.2012-10-06 from 001__elm20150617_052910__dat00.bin

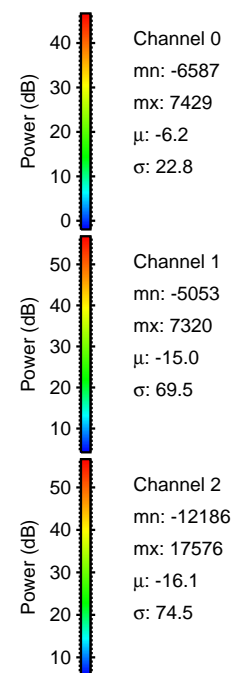
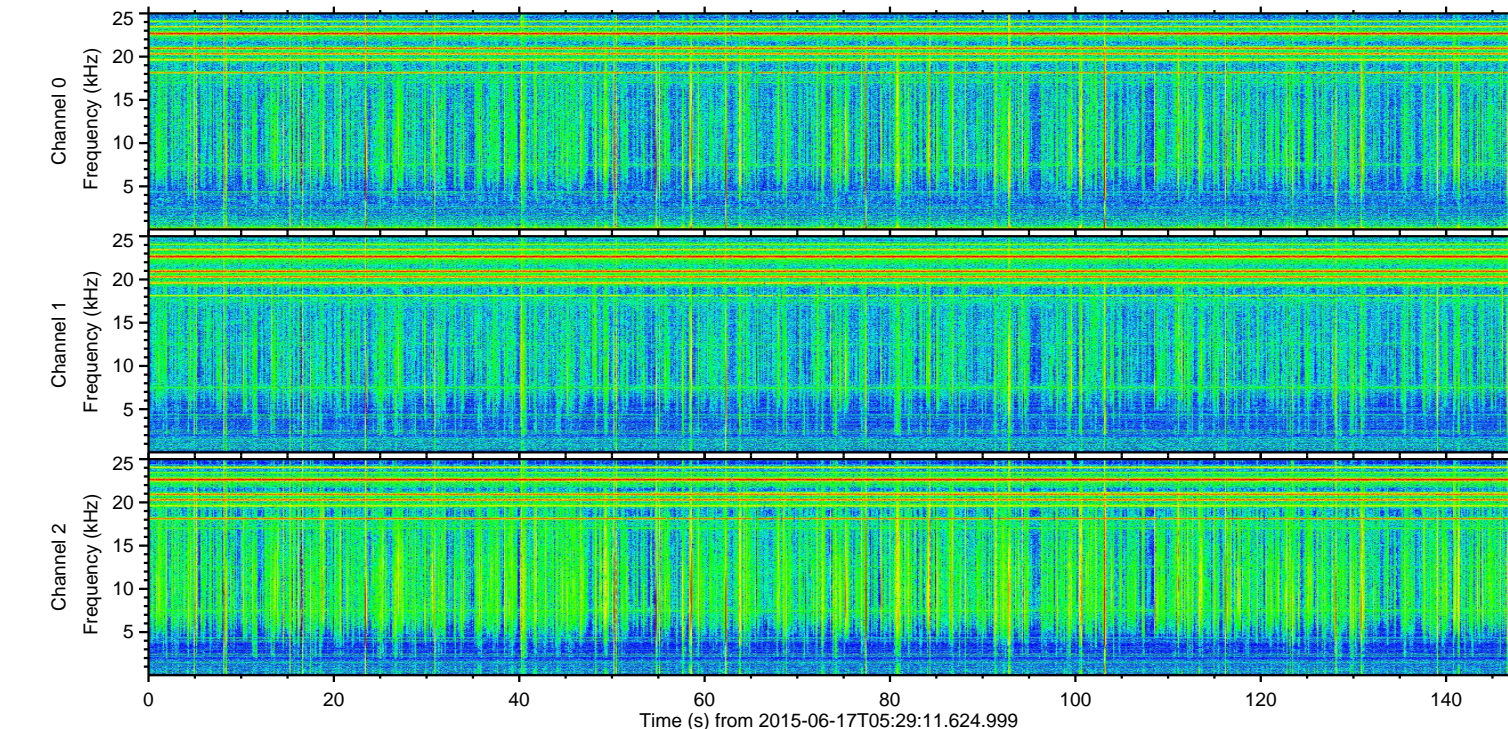
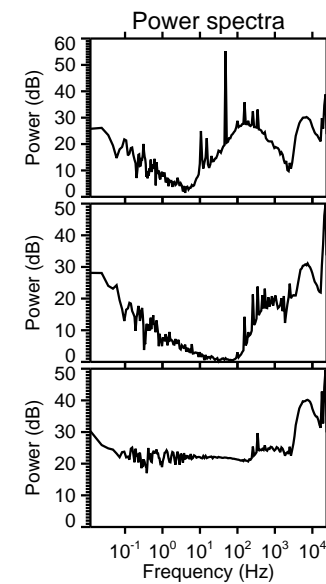
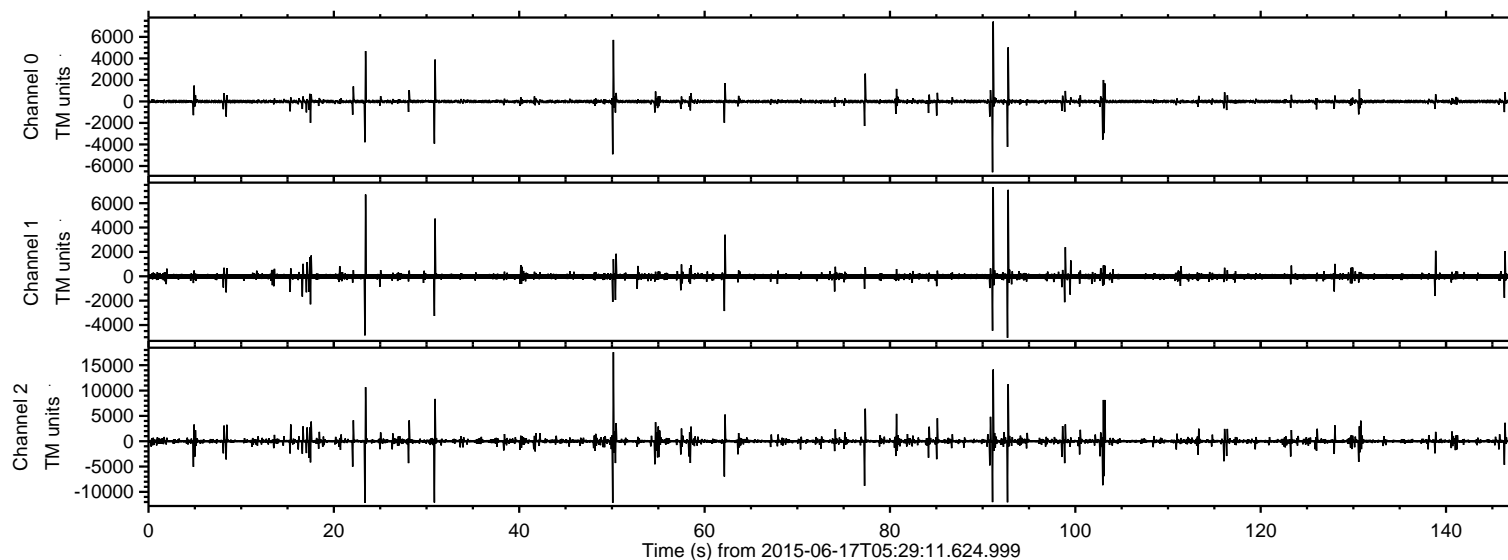

ELMAVAN 3D WAVEFORMS (Measured data sampled at 50 kHz) 51000 packets of 144 samples from 2015-06-17T05:29:11.624.999. Part 51/147

Processed Wed Jun 17 07:36:13 2015 by ELM ver.2012-10-06 from 001__elm20150617_052910__dat00.bin

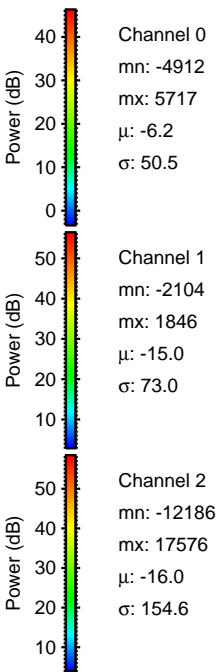
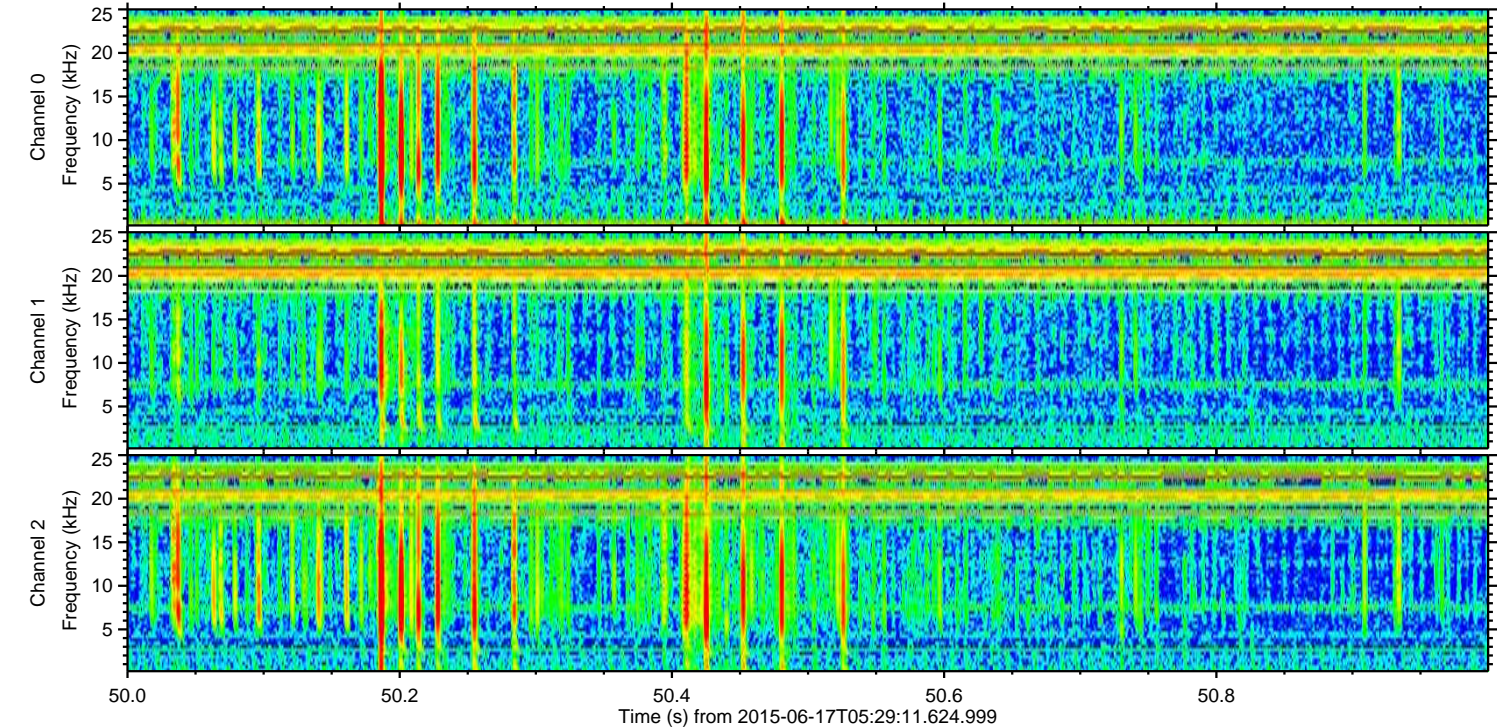
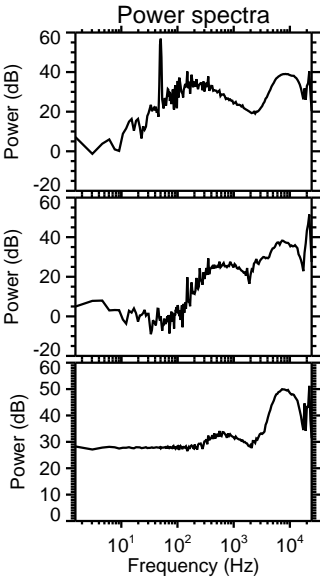
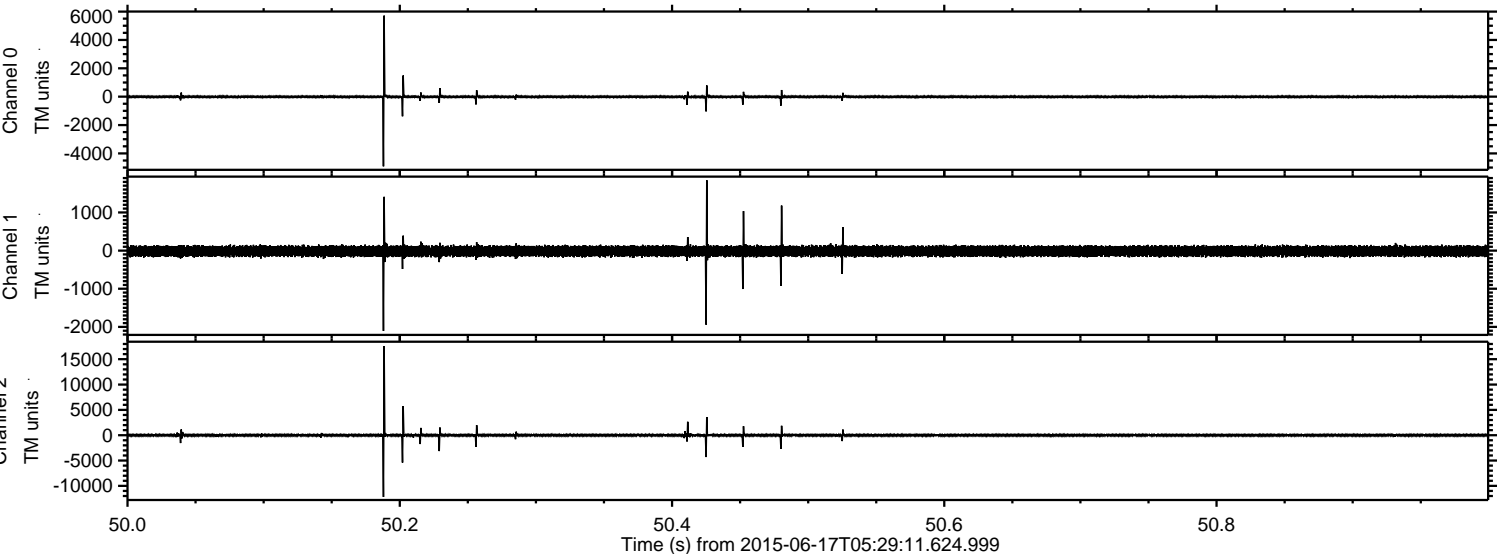

ELMAVAN 3D WAVEFORMS (Measured data sampled at 50 kHz) 51000 packets of 144 samples from 2015-06-17T05:29:11.624.999. Part 92/147

Processed Wed Jun 17 07:36:15 2015 by ELM ver.2012-10-06 from 001__elm20150617_052910__dat00.bin

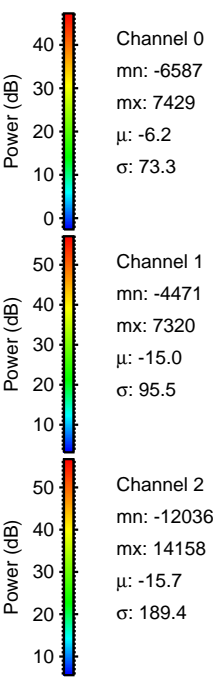
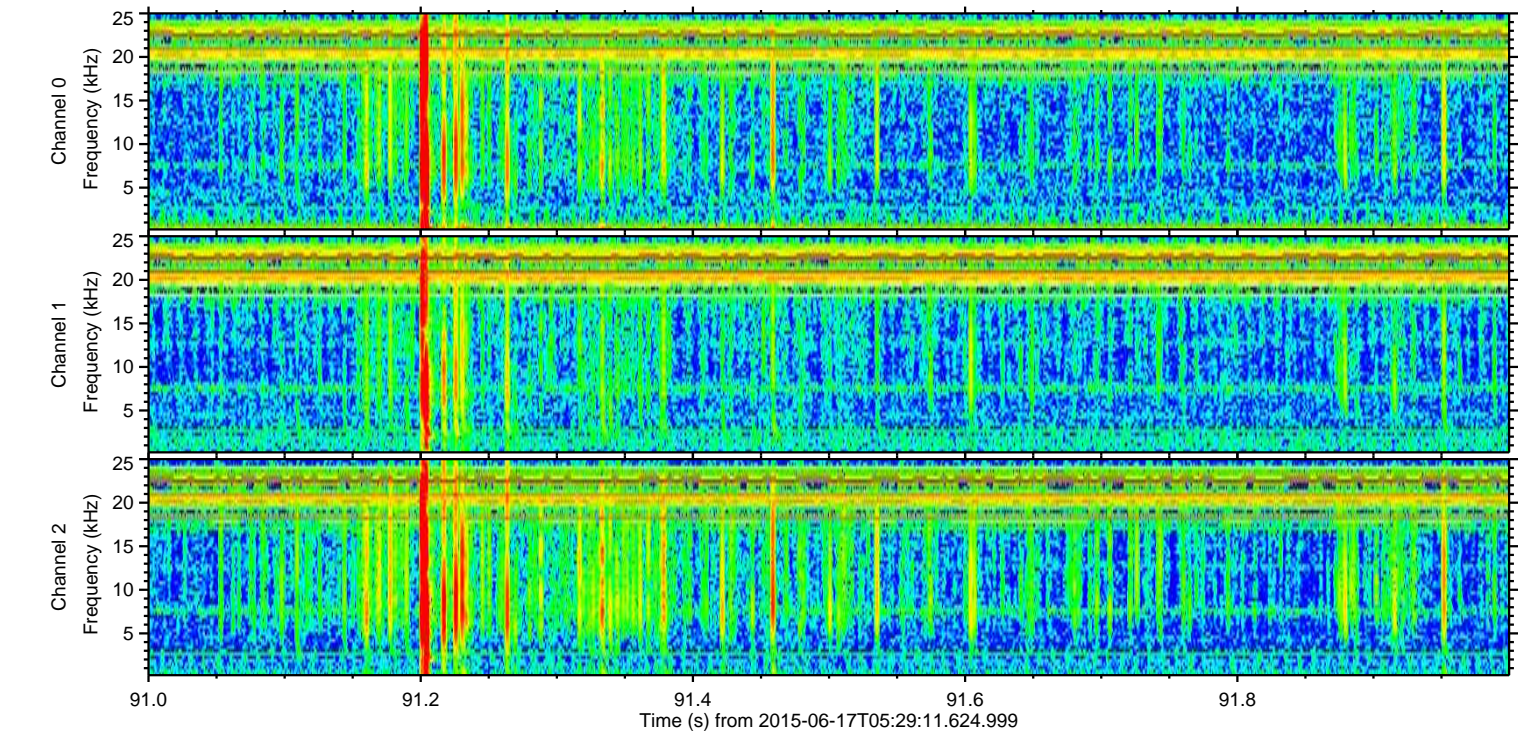
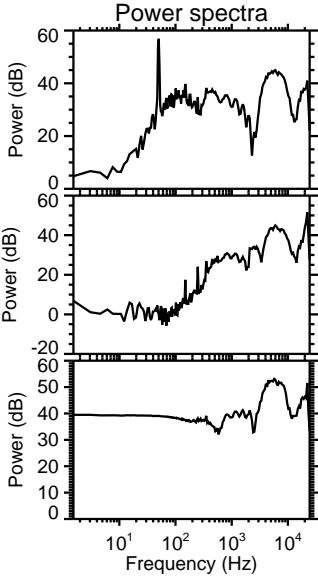
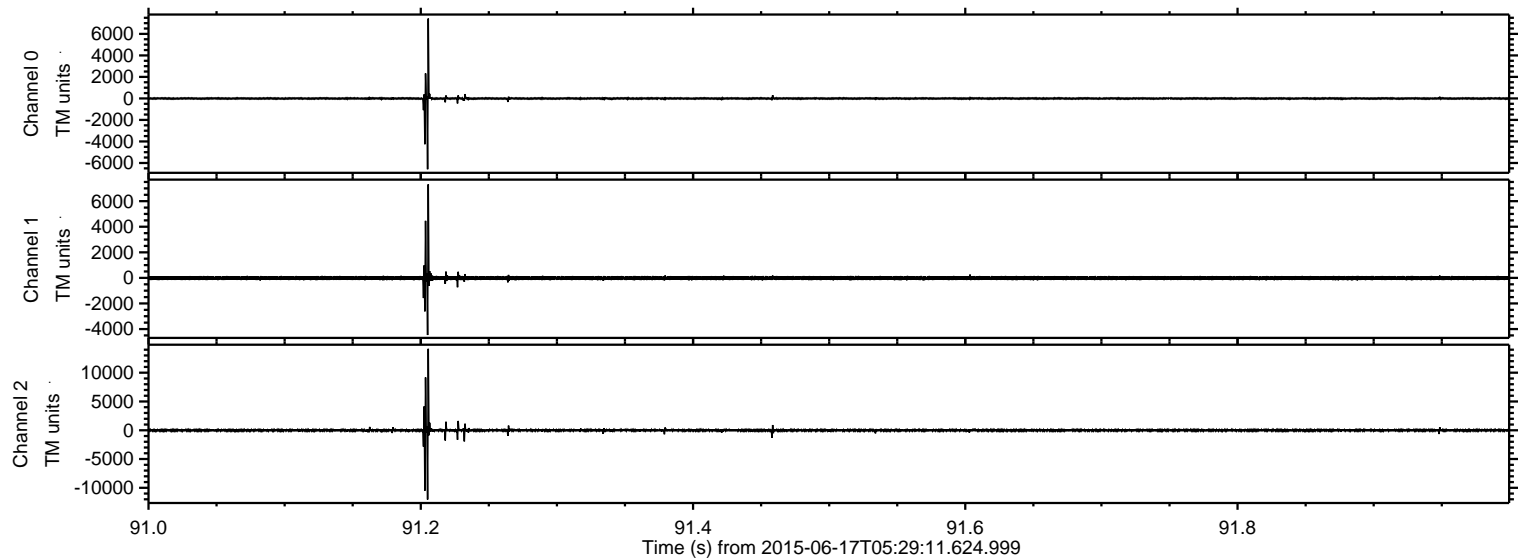

Processed Wed Jun 17 07:36:16 2015 by ELM ver.2012-10-06 from 001__elm20150617_052910__dat00.bin

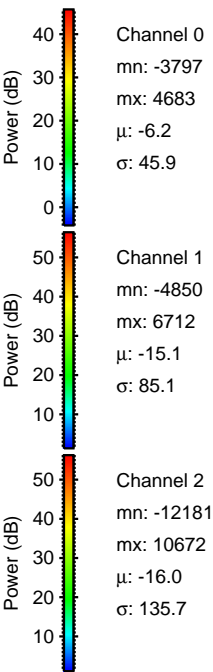
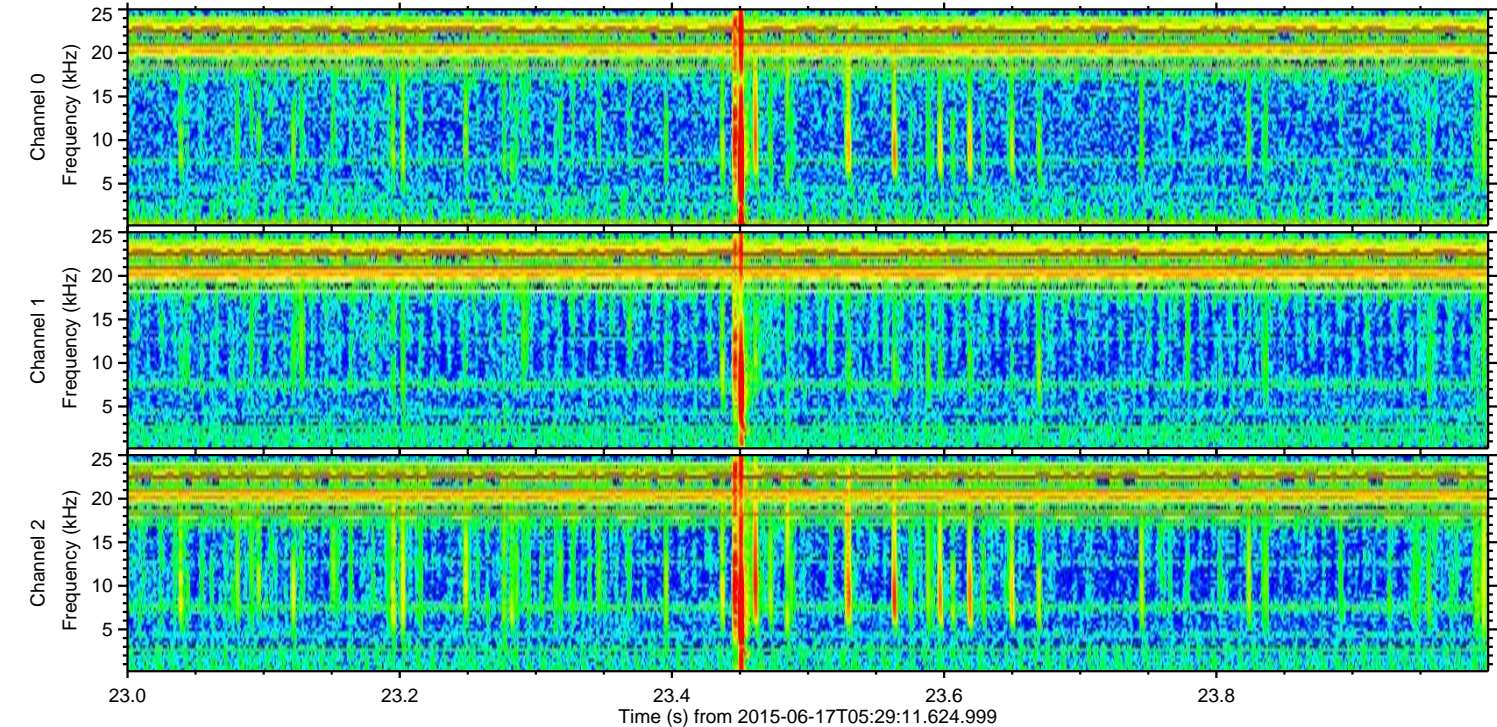
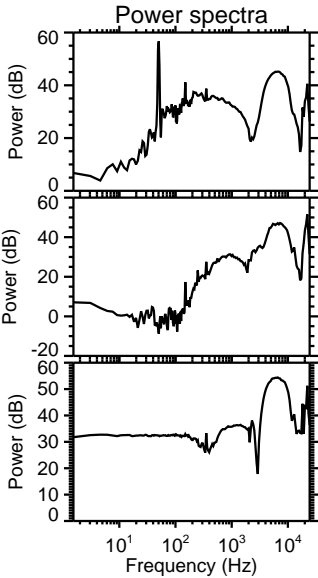
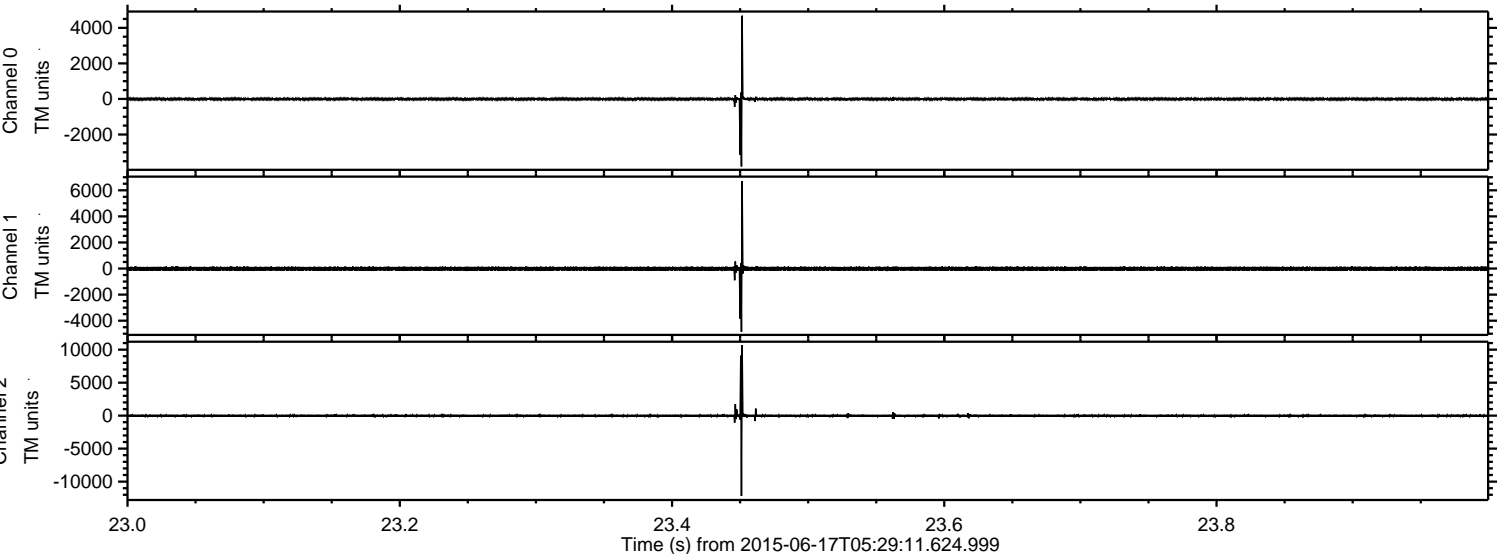

ELMAVAN 3D WAVEFORMS (Measured data sampled at 50 kHz) 51000 packets of 144 samples from 2015-06-17T05:29:11.624.999. Part 31/147

Processed Wed Jun 17 07:36:17 2015 by ELM ver.2012-10-06 from 001__elm20150617_052910__dat00.bin

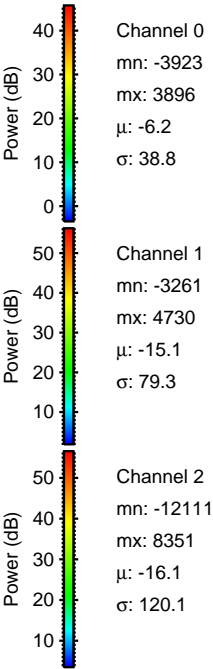
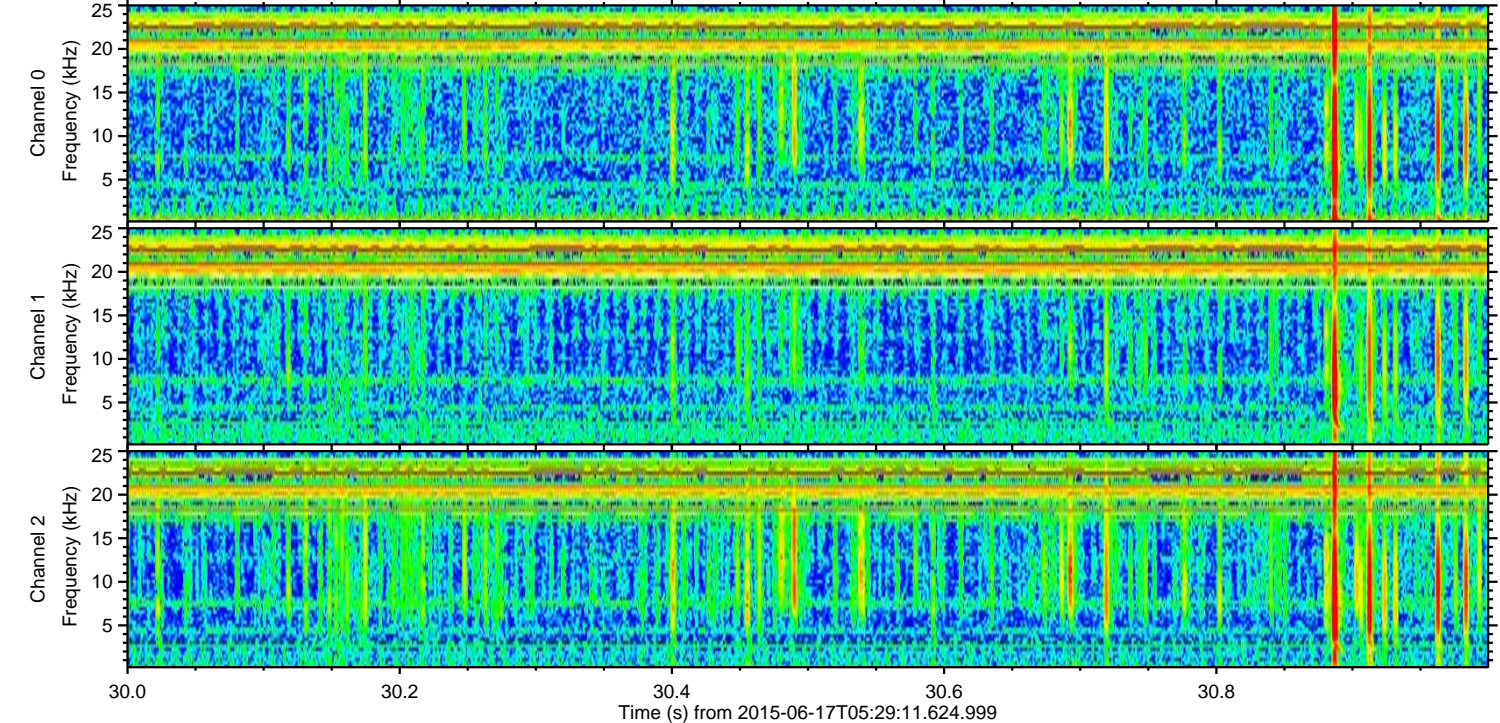
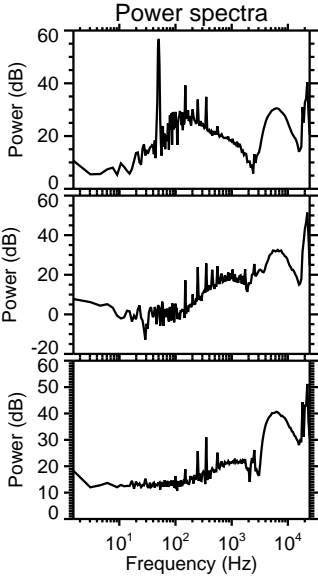
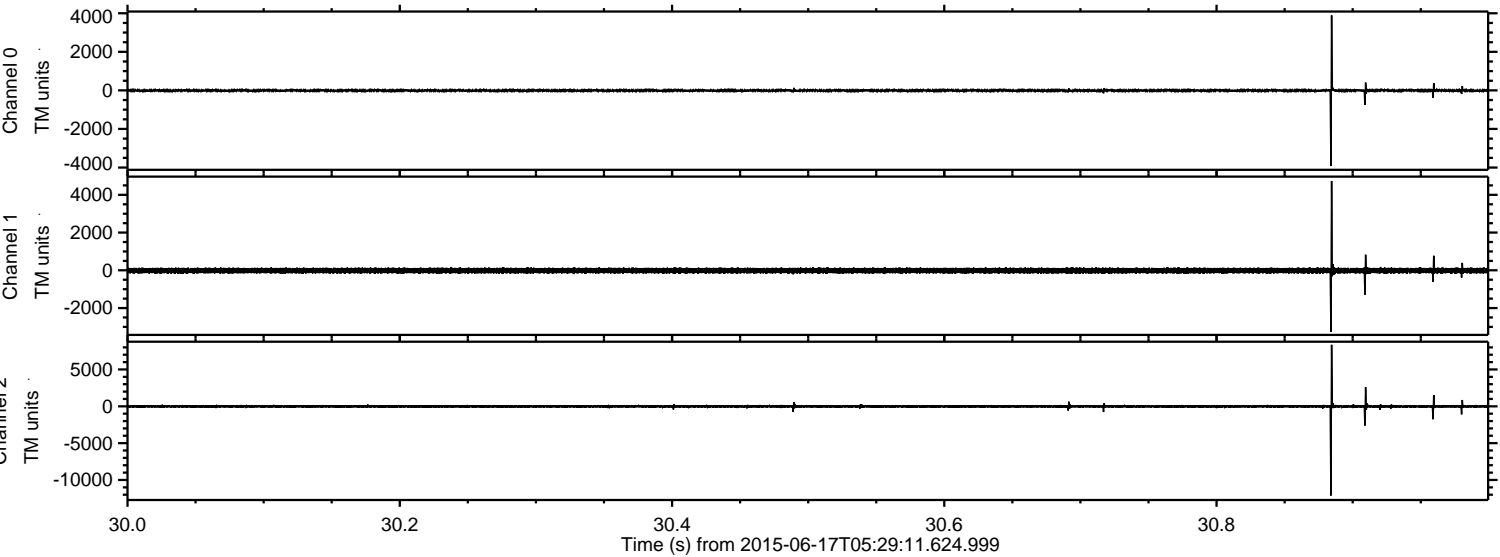

Channel 0
mn: -3923
mx: 3896
 μ : -6.2
 σ : 38.8

Channel 1
mn: -3261
mx: 4730
 μ : -15.1
 σ : 79.3

Channel 2
mn: -12111
mx: 8351
 μ : -16.1
 σ : 120.1

Processed Wed Jun 17 07:36:18 2015 by ELM ver.2012-10-06 from 001__elm20150617_052910__dat00.bin

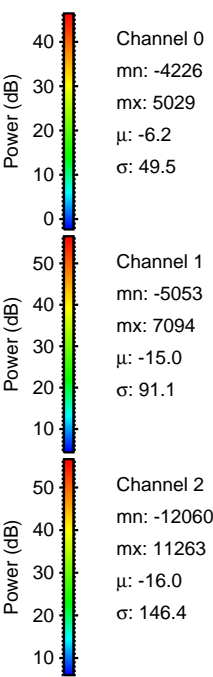
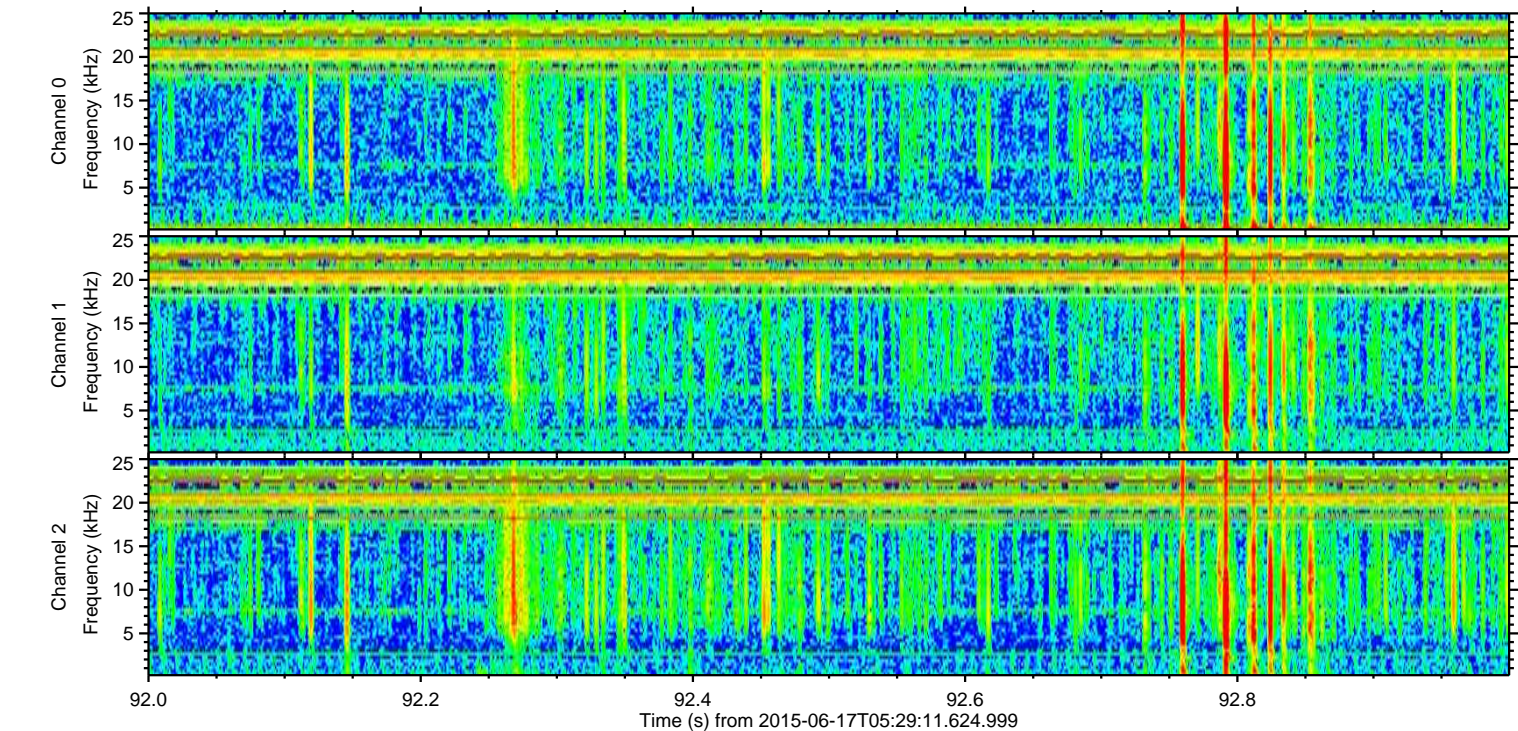
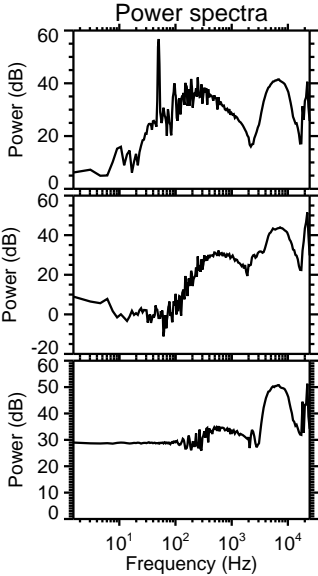
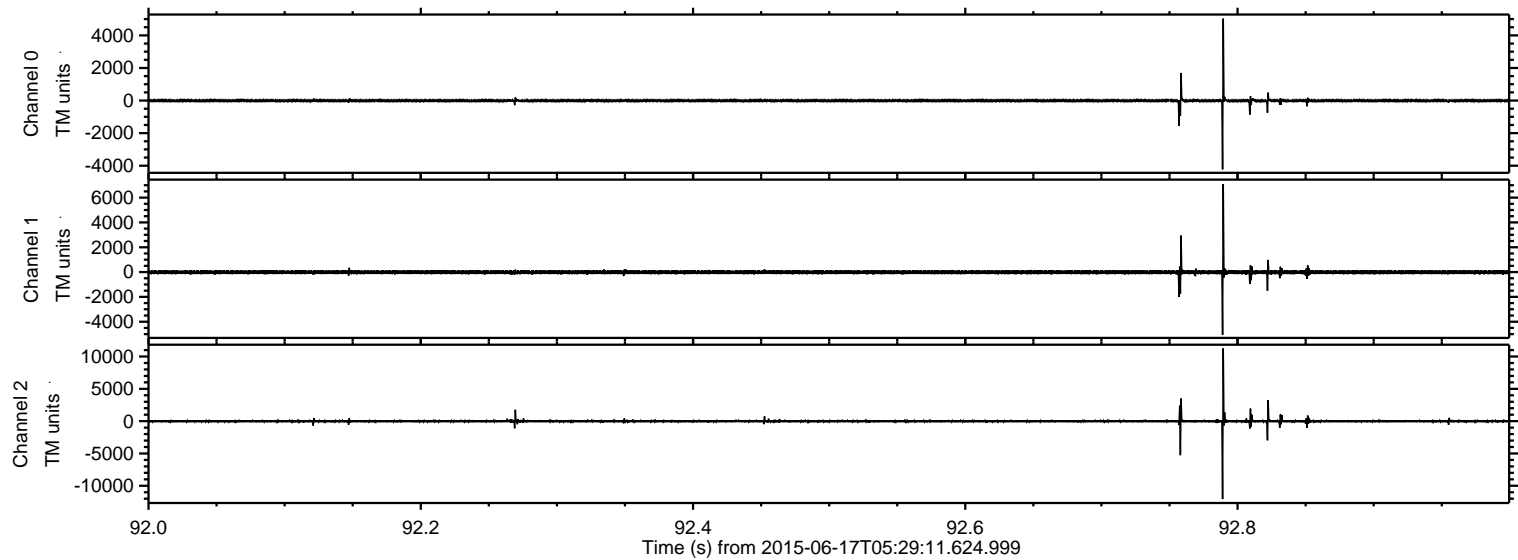

Processed Wed Jun 17 07:36:20 2015 by ELM ver.2012-10-06 from 001__elm20150617_052910__dat00.bin

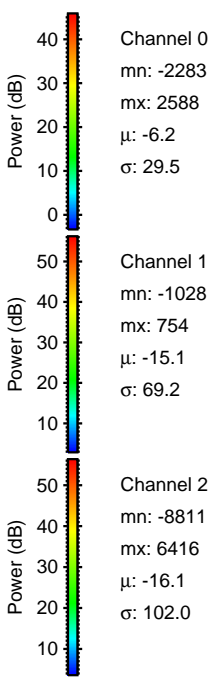
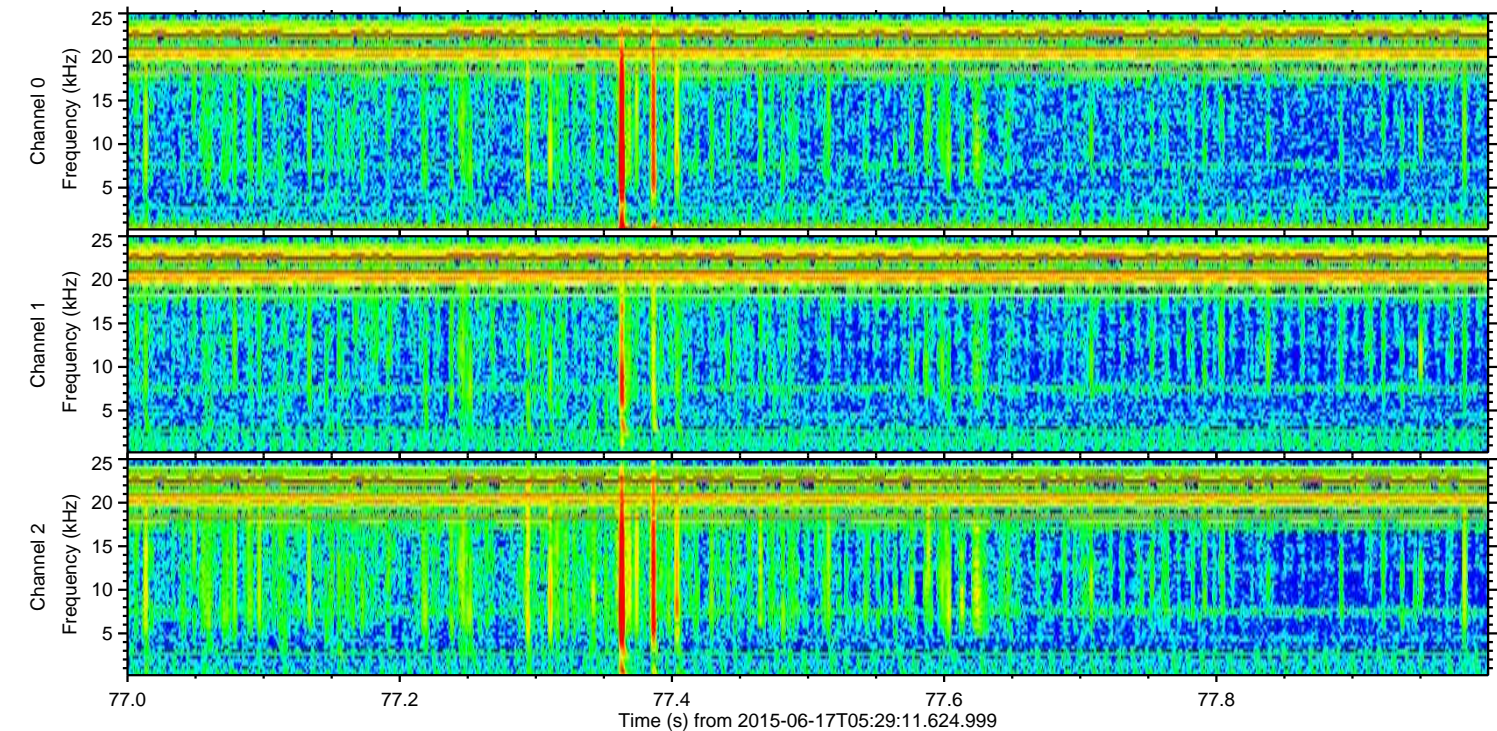
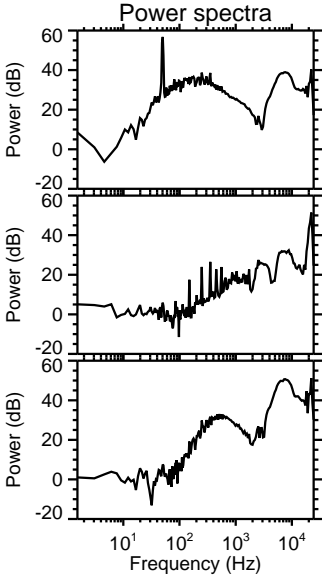
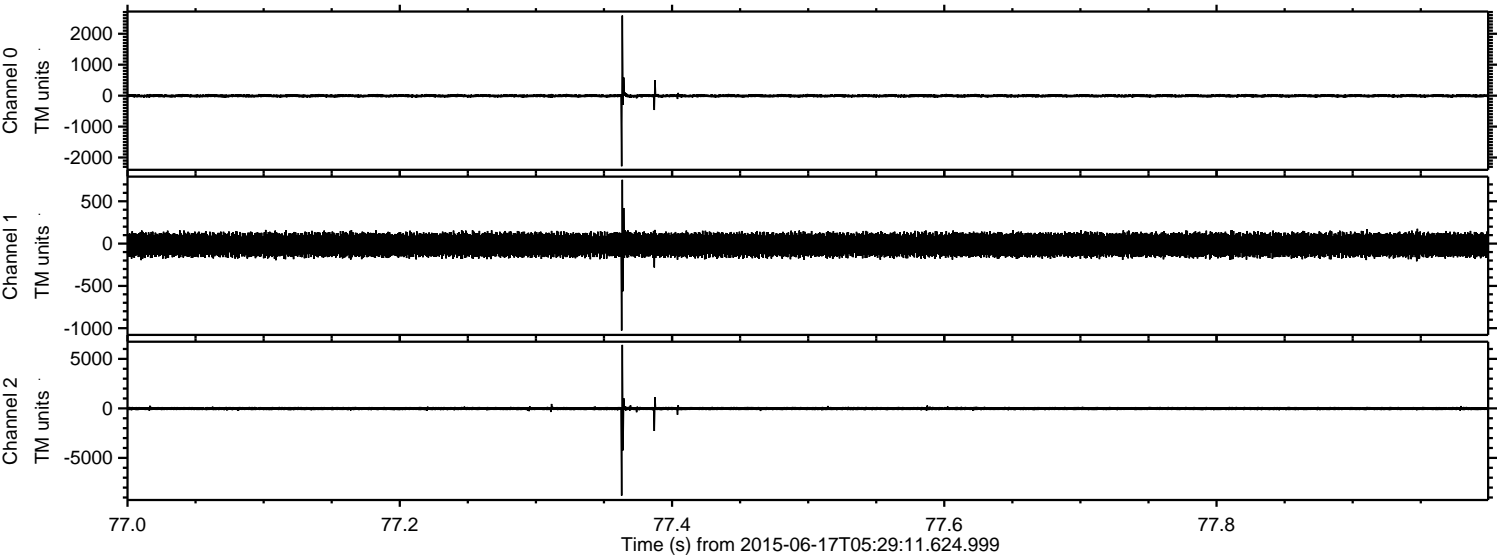

ELMAVAN 3D WAVEFORMS (Measured data sampled at 50 kHz) 51000 packets of 144 samples from 2015-06-17T05:29:11.624.999. Part 104/147

Processed Wed Jun 17 07:36:22 2015 by ELM ver.2012-10-06 from 001__elm20150617_052910__dat00.bin

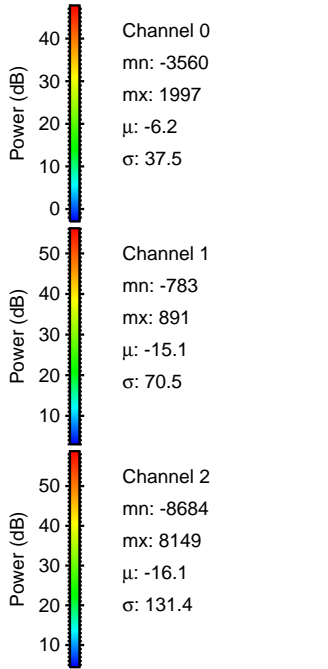
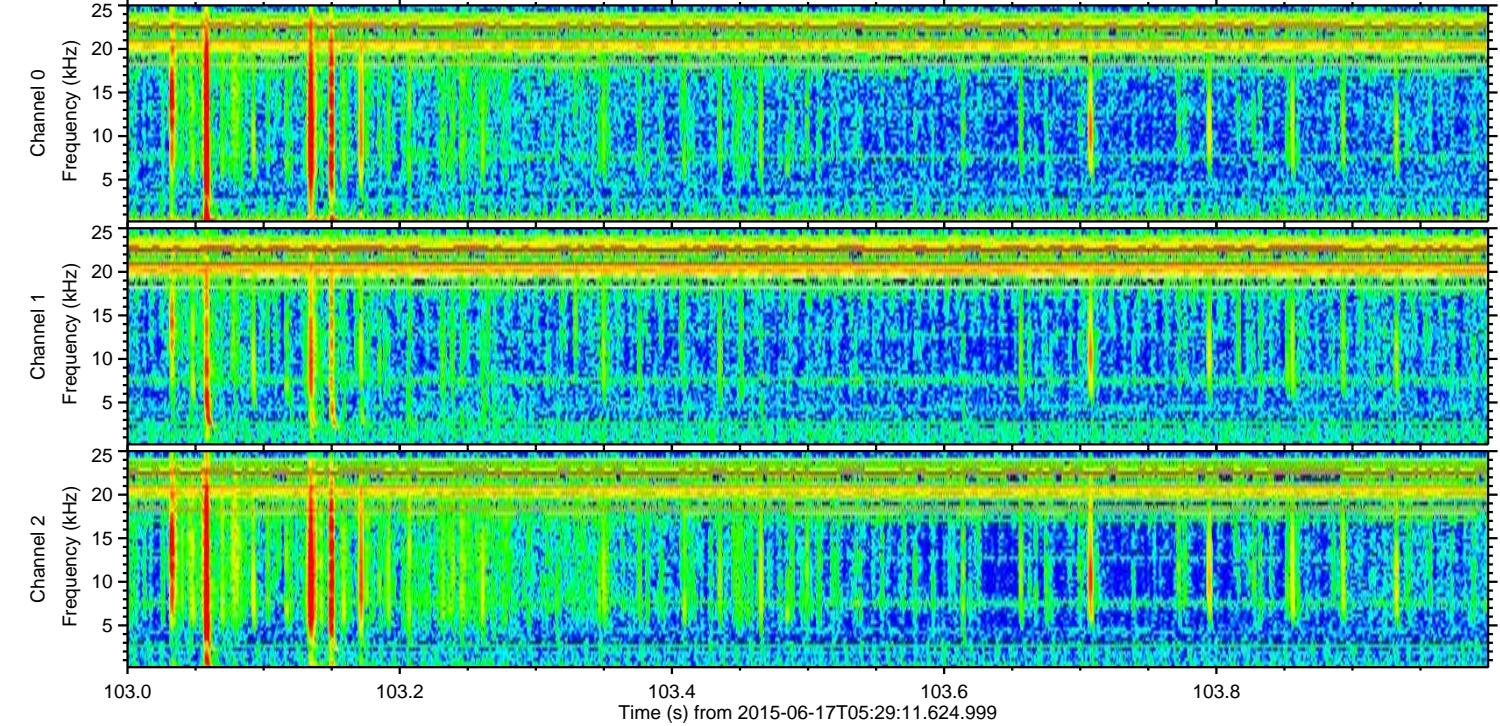
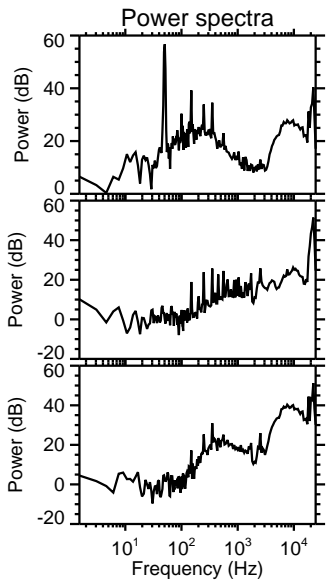
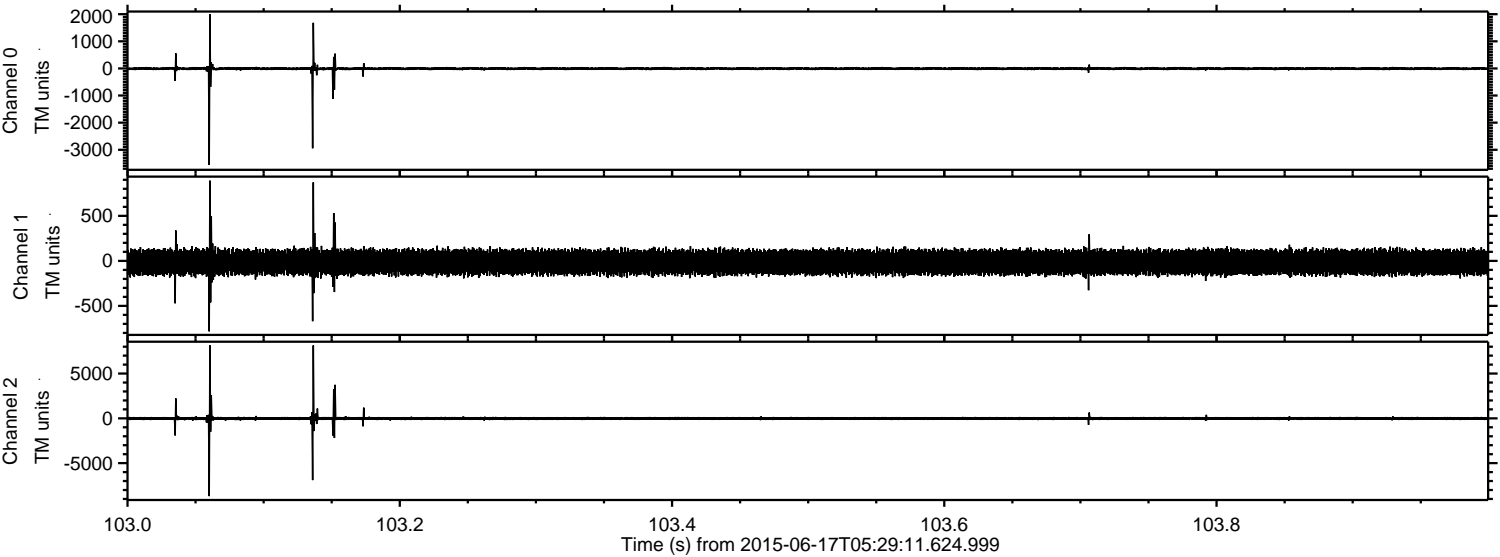

Processed Wed Jun 17 07:36:24 2015 by ELM ver.2012-10-06 from 001__elm20150617_052910__dat00.bin

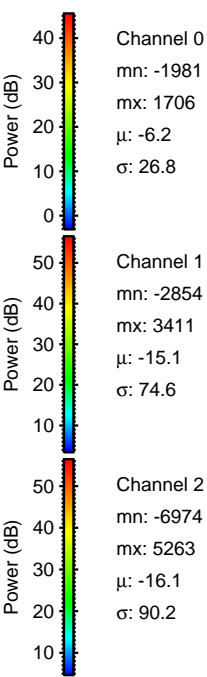
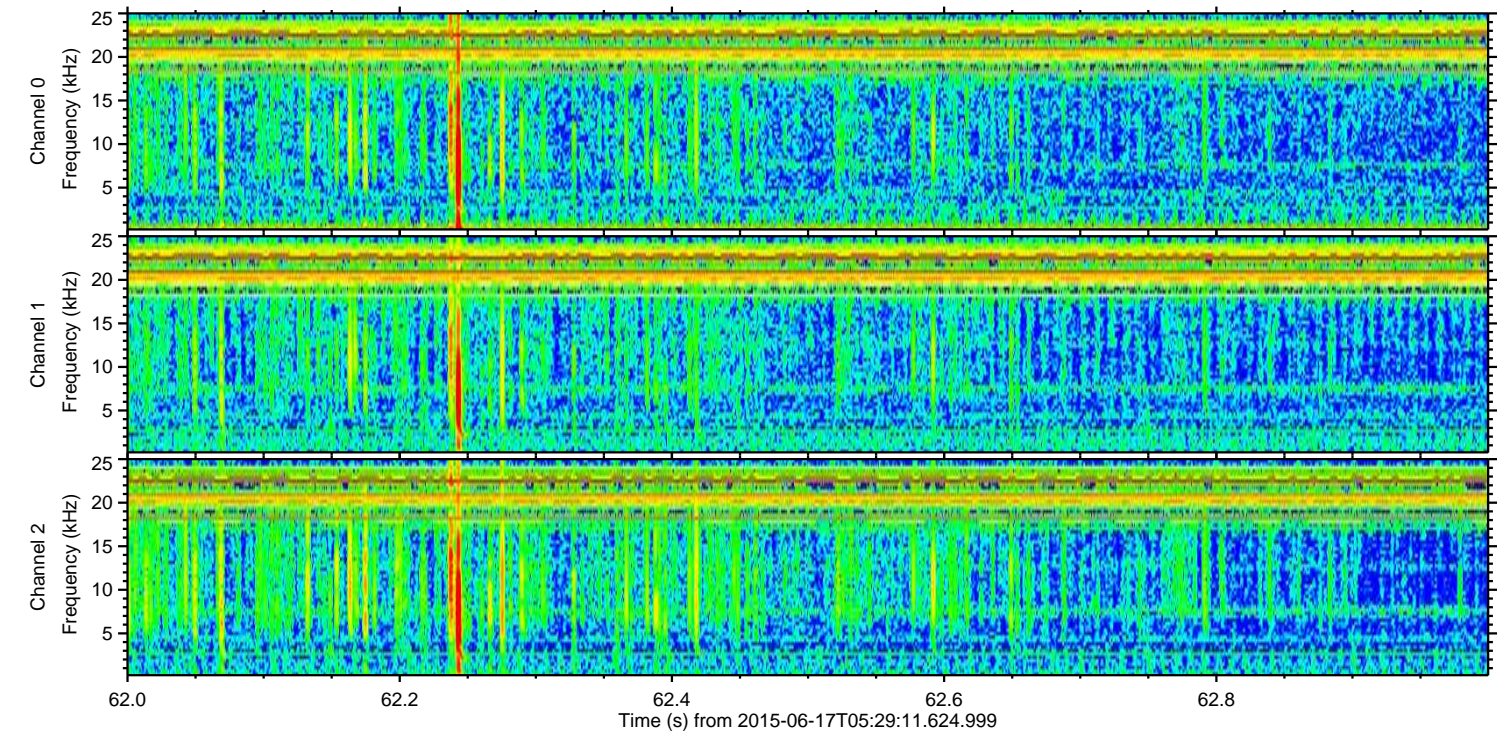
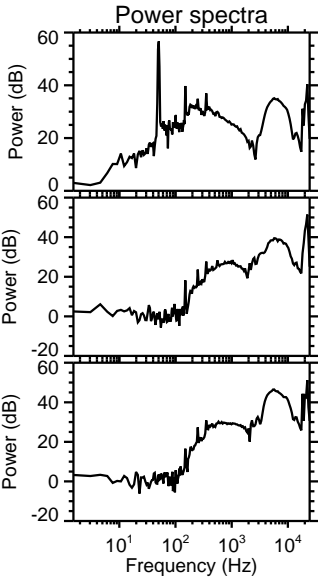
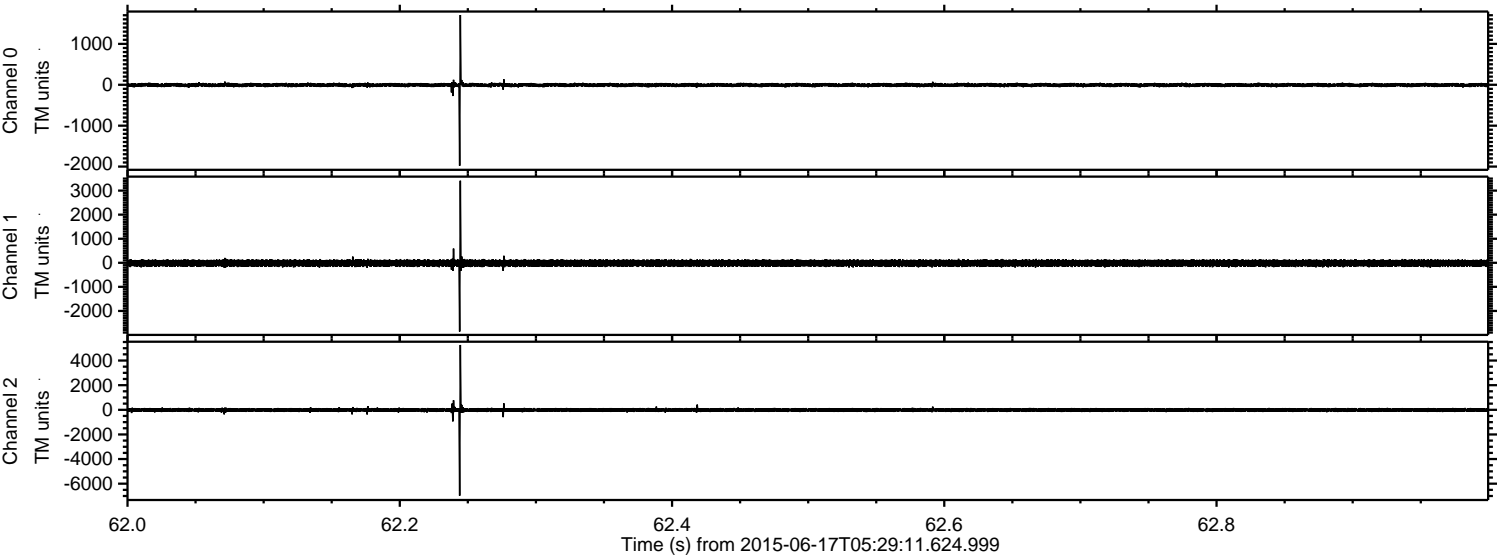

Processed Wed Jun 17 07:36:25 2015 by ELM ver.2012-10-06 from 001__elm20150617_052910__dat00.bin

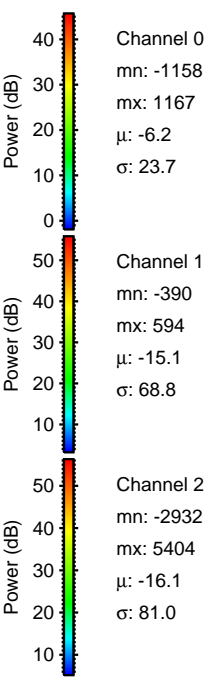
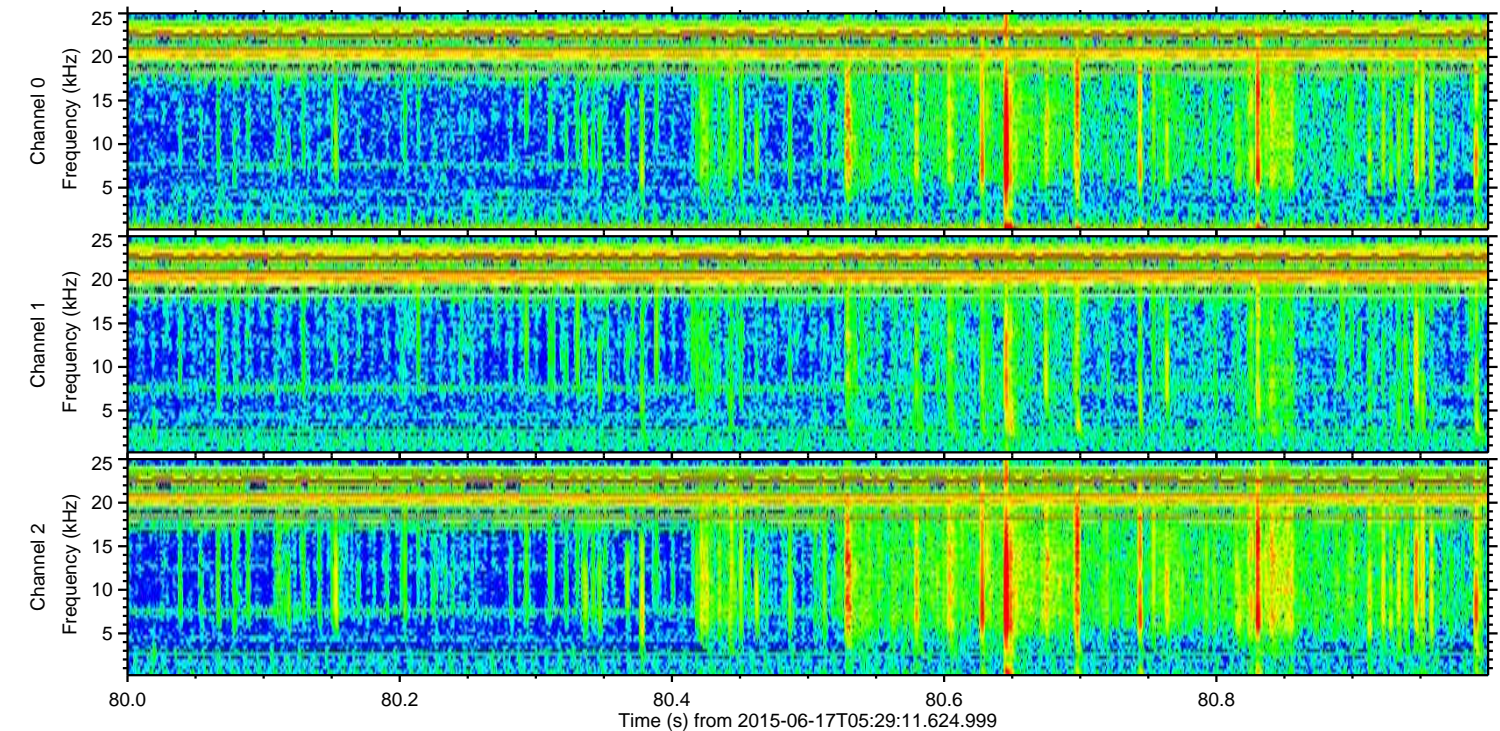
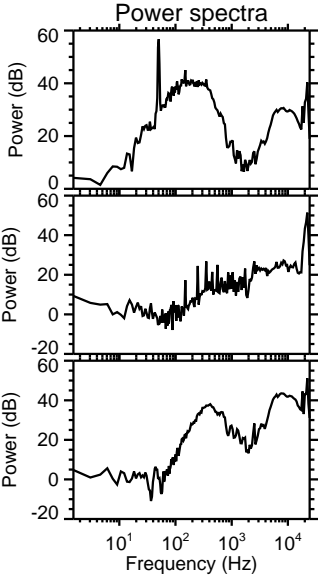
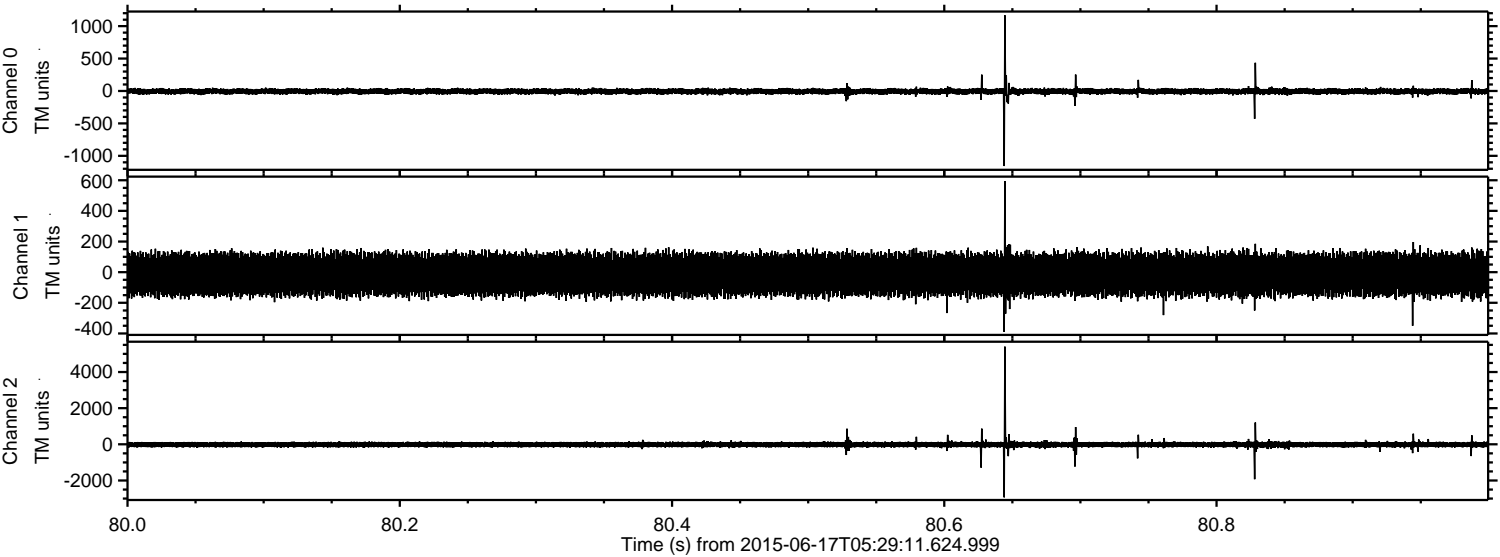

Channel 0
mn: -1158
mx: 1167
 μ : -6.2
 σ : 23.7

Channel 1
mn: -390
mx: 594
 μ : -15.1
 σ : 68.8

Channel 2
mn: -2932
mx: 5404
 μ : -16.1
 σ : 81.0

Processed Wed Jun 17 07:36:27 2015 by ELM ver.2012-10-06 from 001__elm20150617_052910__dat00.bin

