

ELMAVAN 3D WAVEFORMS (Measured data sampled at 50 kHz) 51000 packets of 144 samples from 2015-06-17T05:19:11.227.999.

Processed Wed Jun 17 07:26:17 2015 by ELM ver.2012-10-06 from 001__elm20150617_051910__dat00.bin

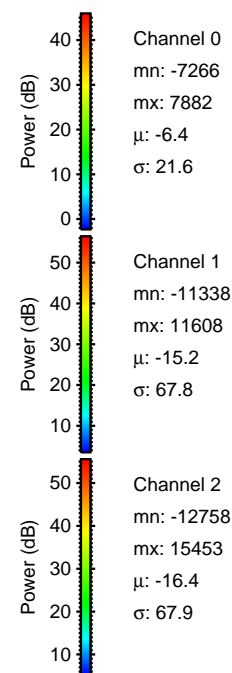
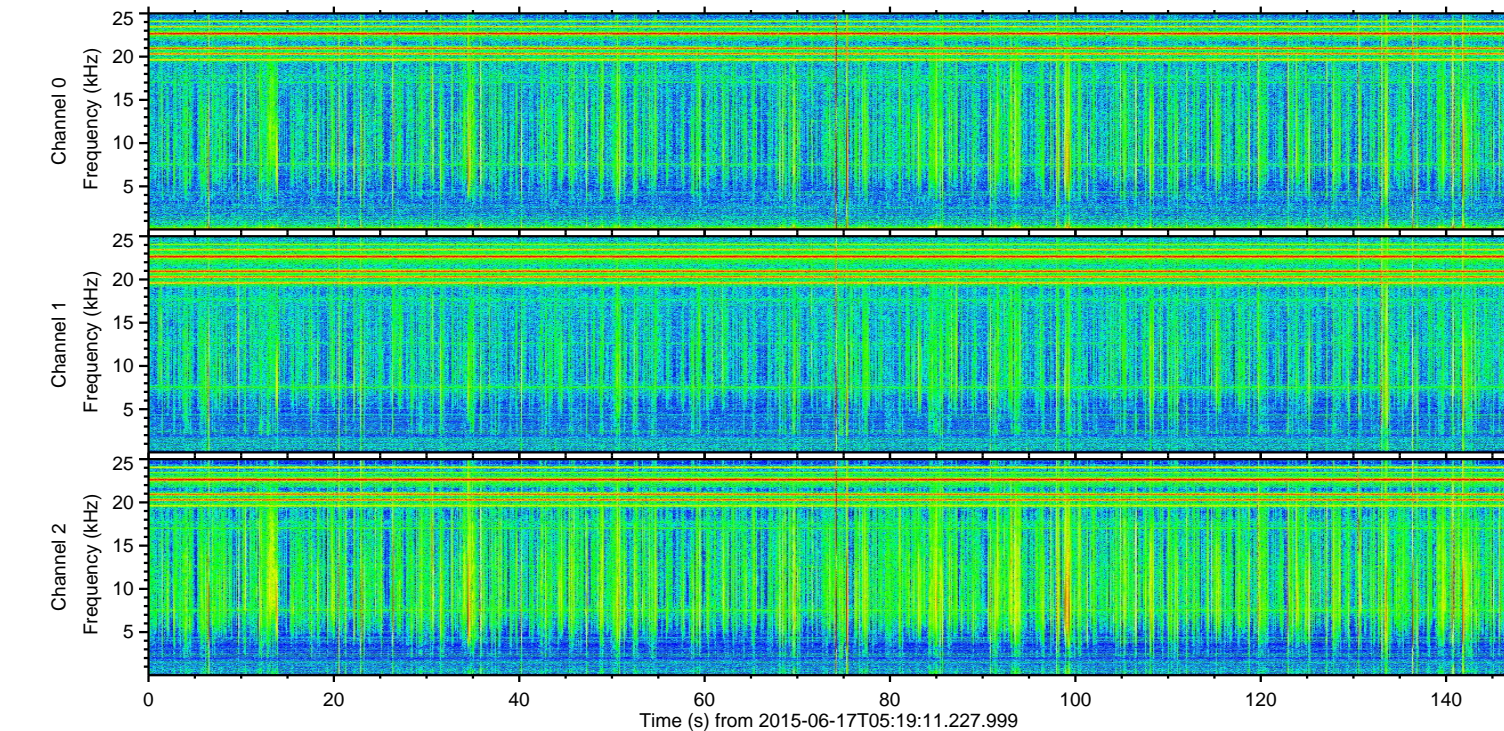
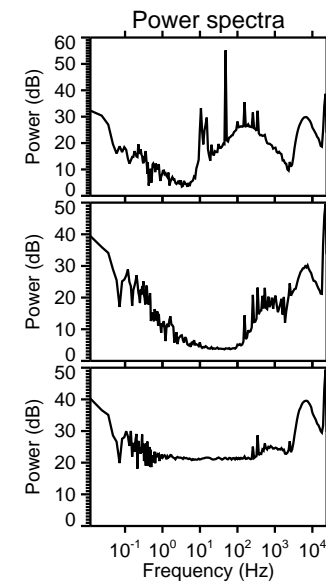
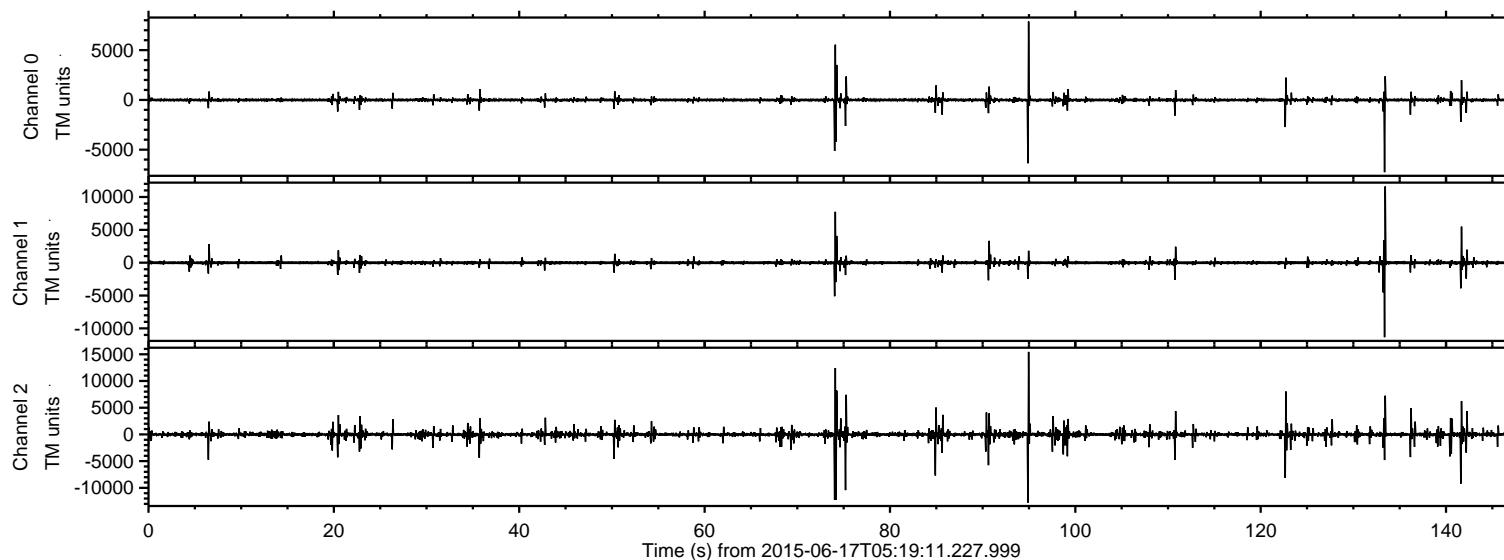

ELMAVAN 3D WAVEFORMS (Measured data sampled at 50 kHz) 51000 packets of 144 samples from 2015-06-17T05:19:11.227.999. Part 96/147

Processed Wed Jun 17 07:26:37 2015 by ELM ver.2012-10-06 from 001__elm20150617_051910__dat00.bin

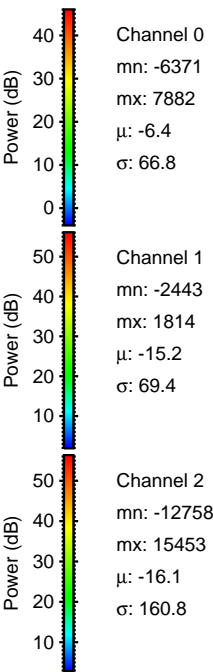
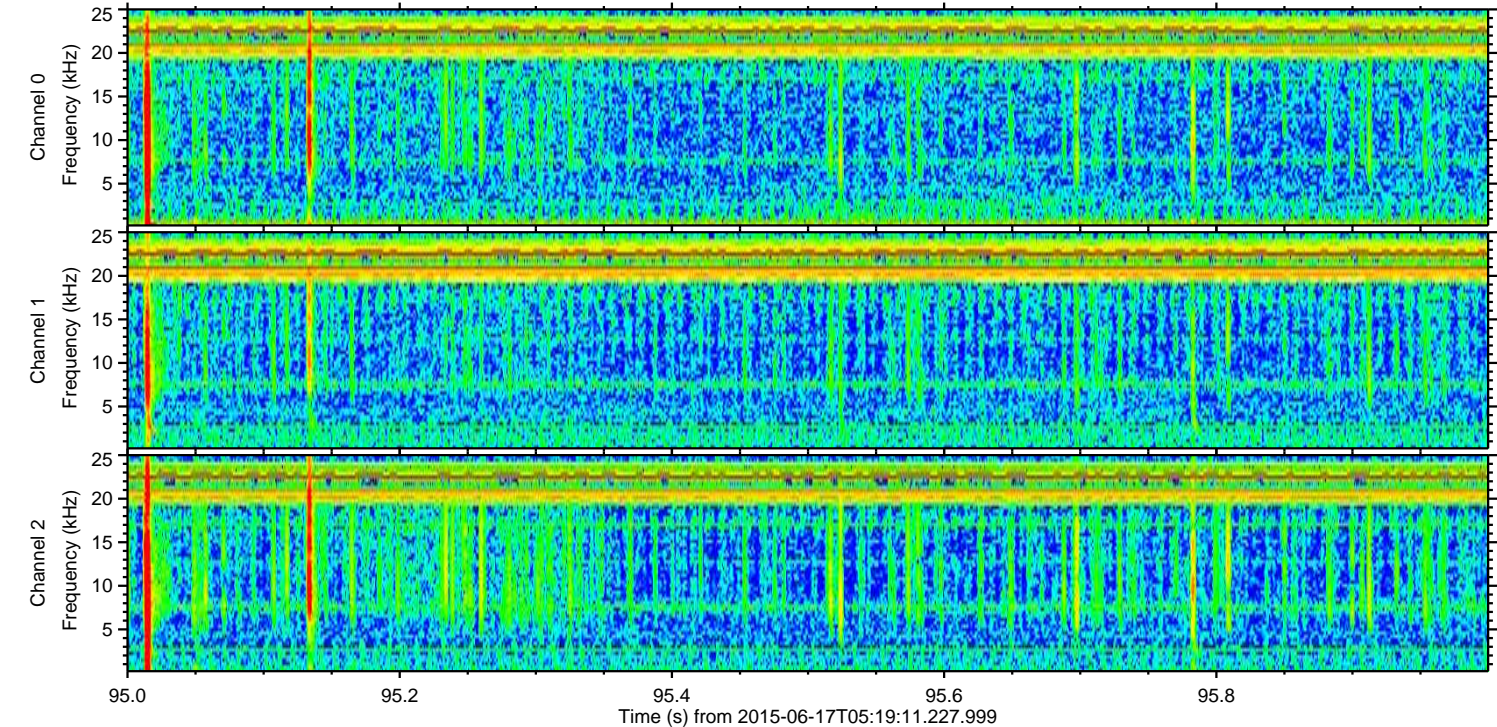
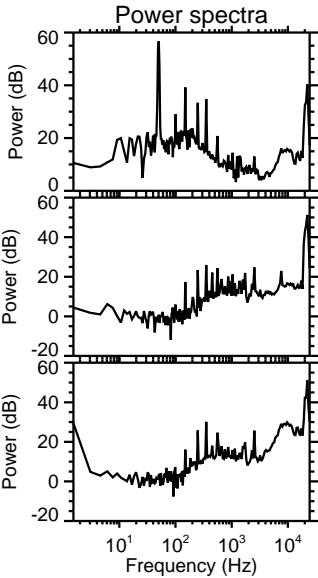
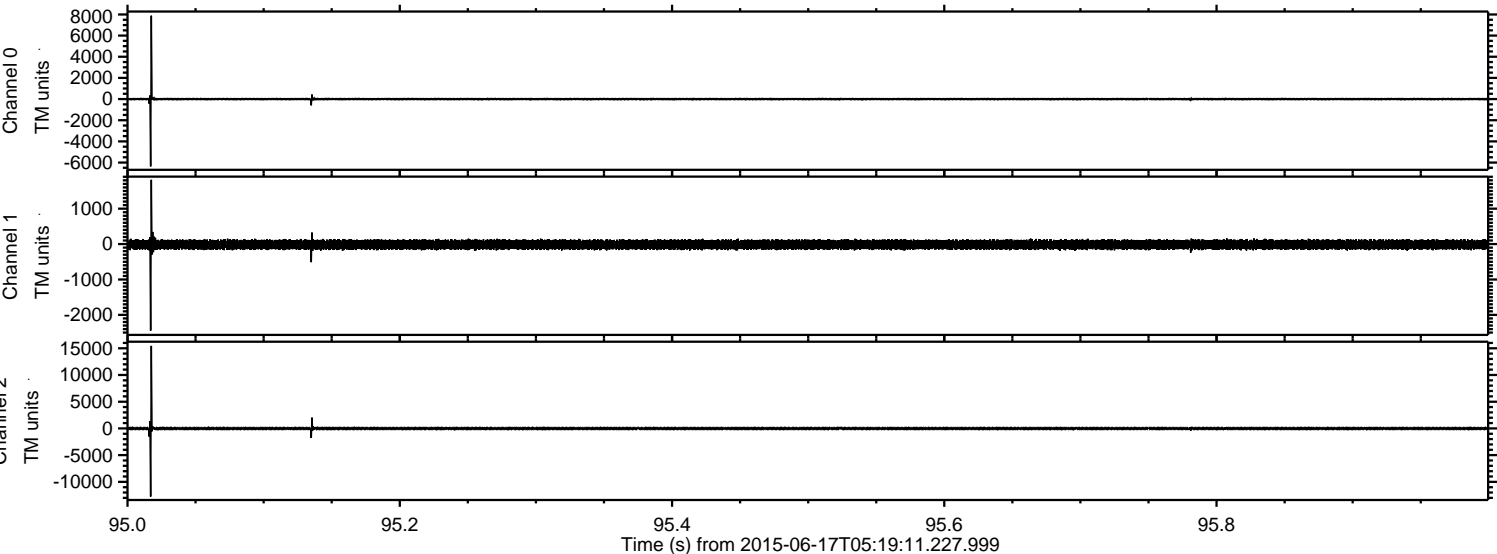

Processed Wed Jun 17 07:26:38 2015 by ELM ver.2012-10-06 from 001__elm20150617_051910__dat00.bin

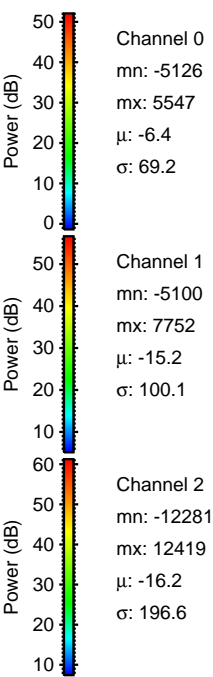
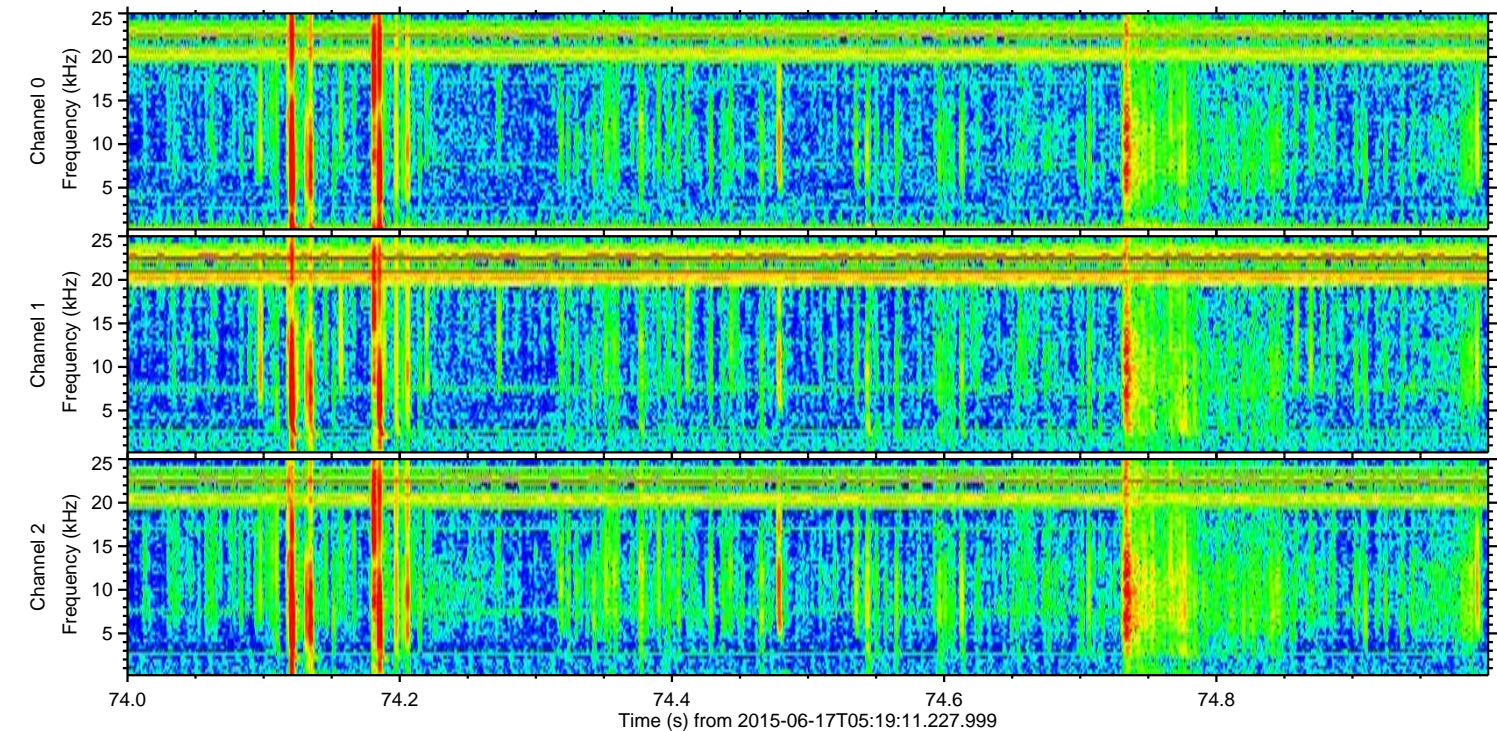
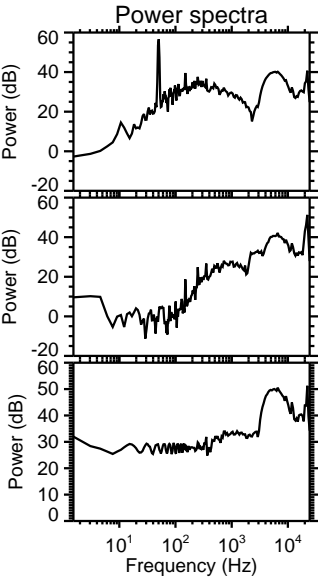
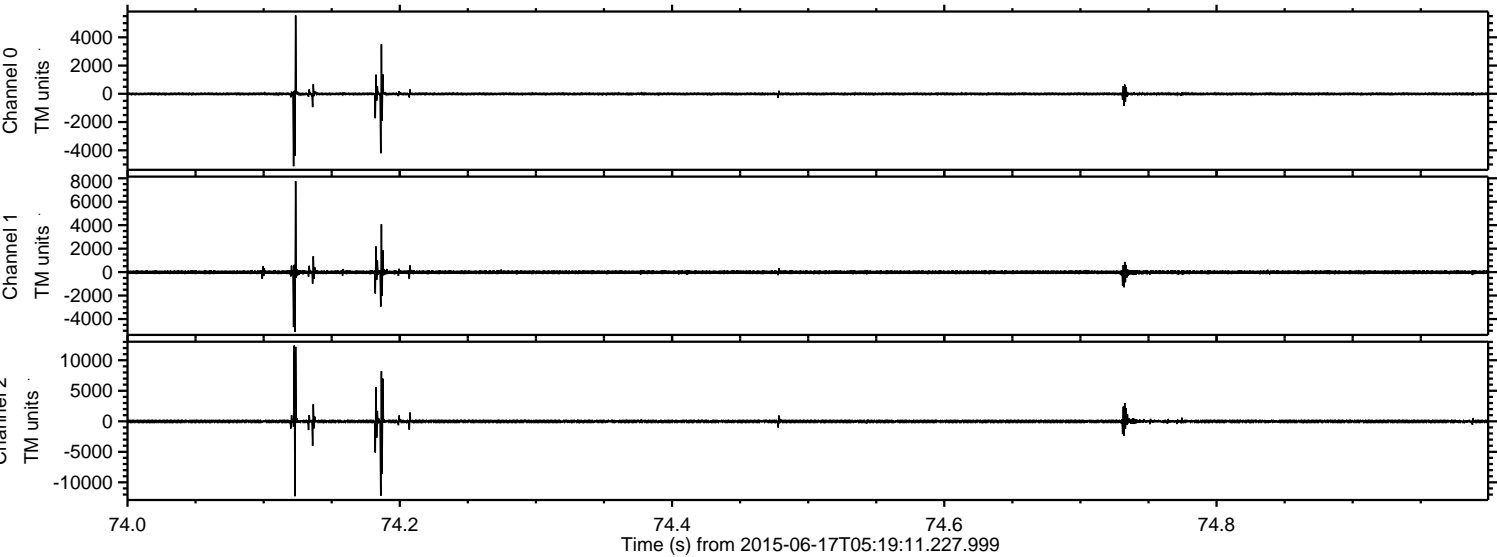

ELMAVAN 3D WAVEFORMS (Measured data sampled at 50 kHz) 51000 packets of 144 samples from 2015-06-17T05:19:11.227.999. Part 134/147

Processed Wed Jun 17 07:26:40 2015 by ELM ver.2012-10-06 from 001__elm20150617_051910__dat00.bin

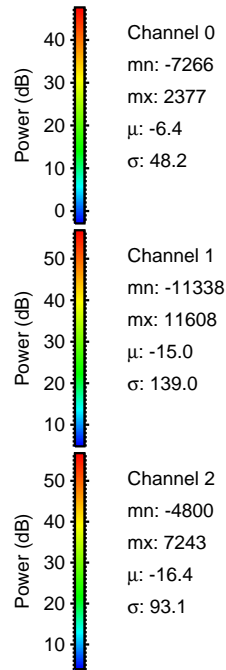
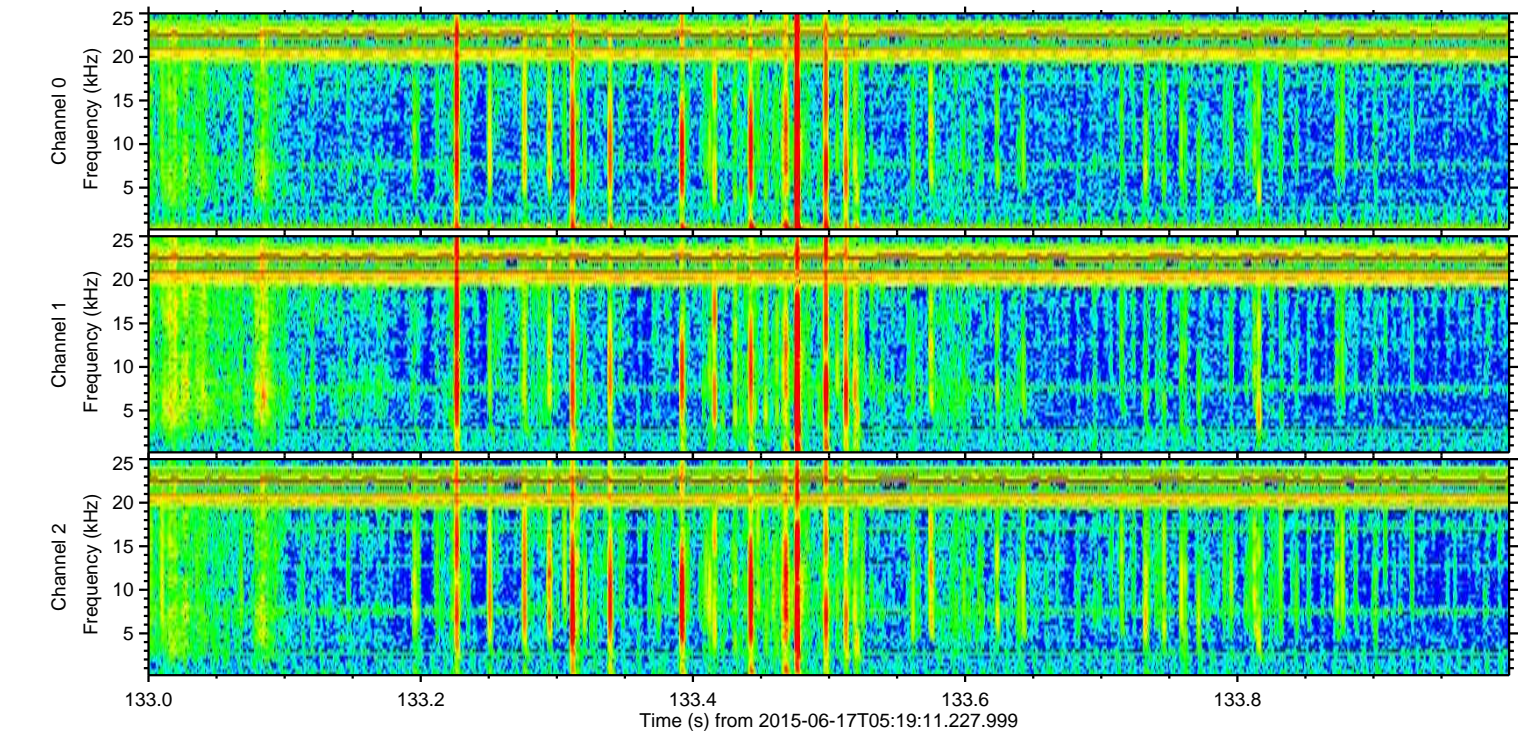
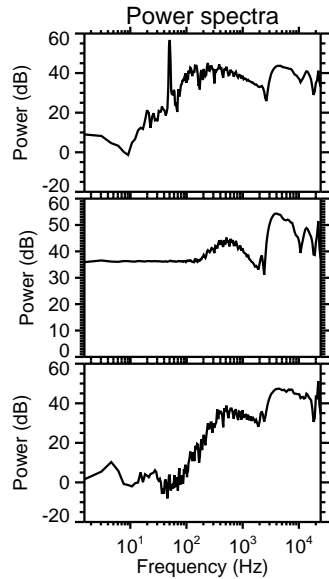
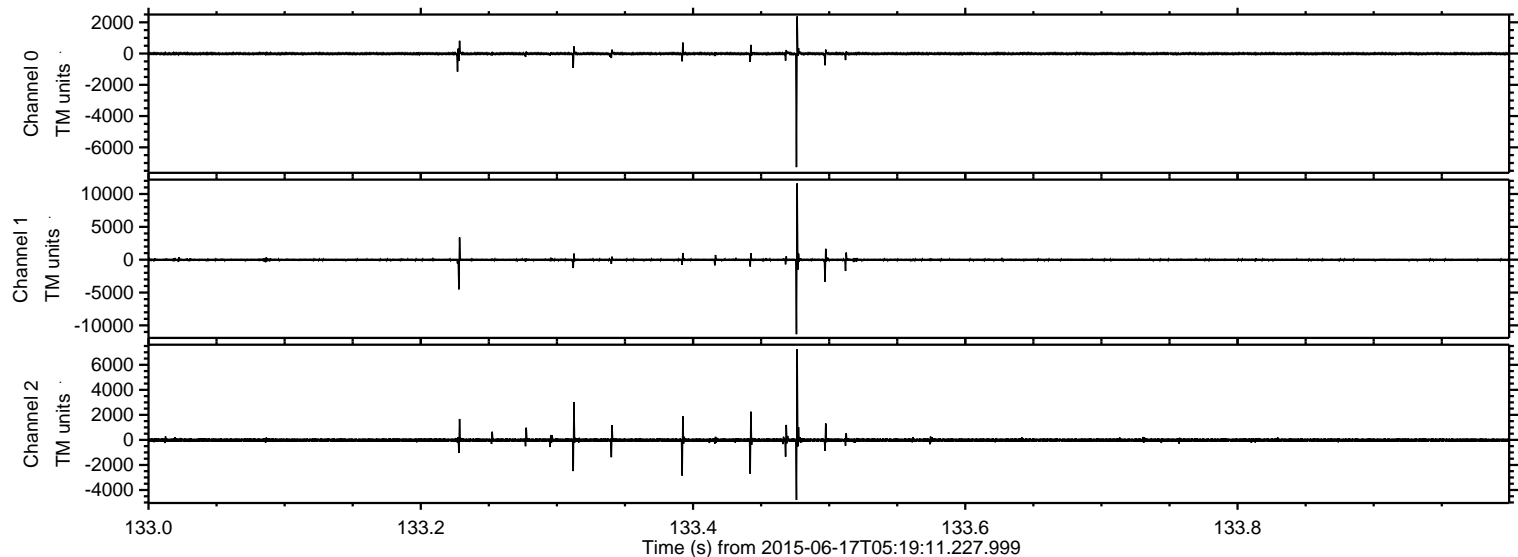

Processed Wed Jun 17 07:26:41 2015 by ELM ver.2012-10-06 from 001__elm20150617_051910__dat00.bin

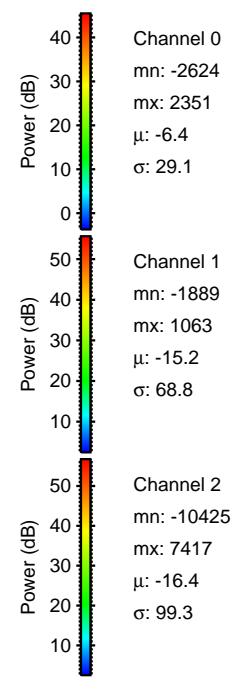
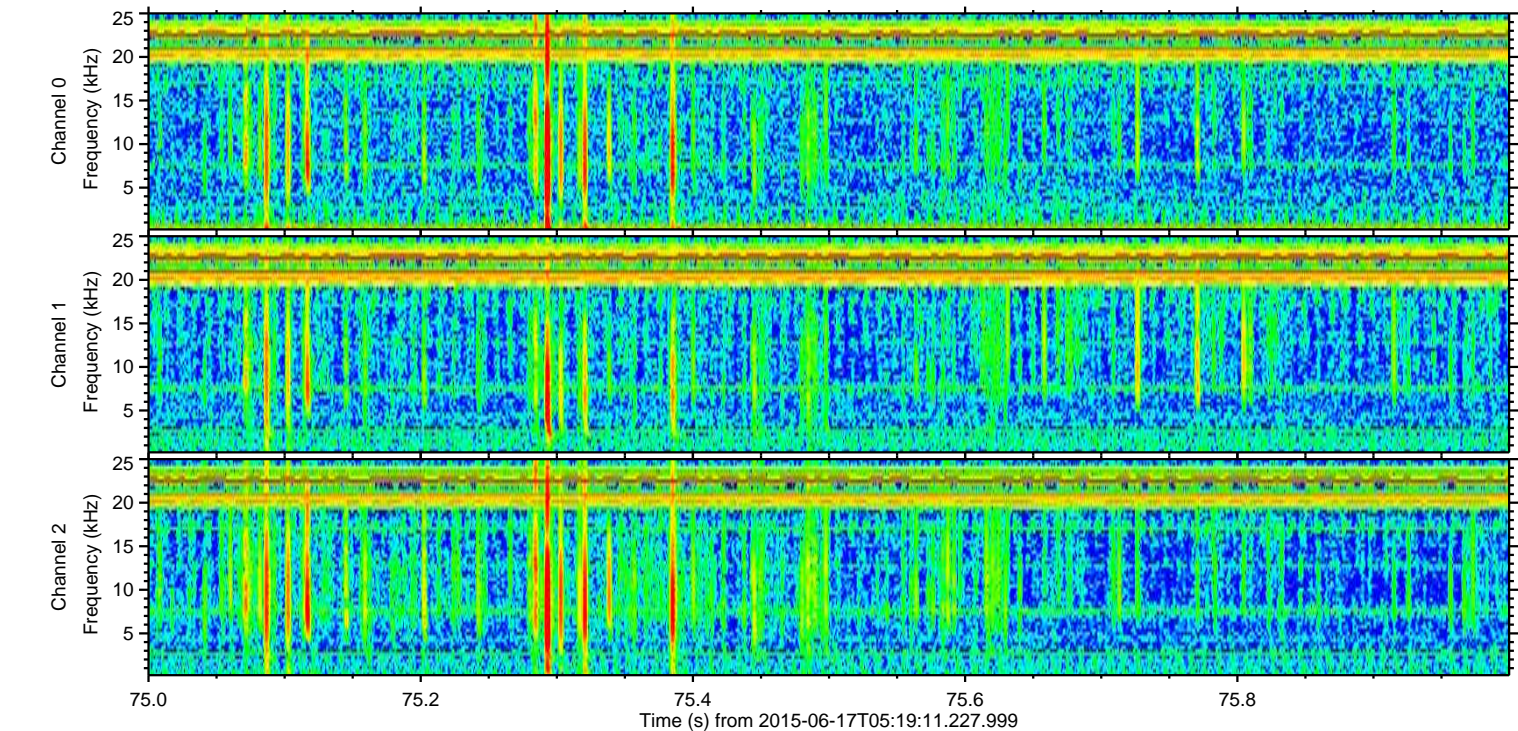
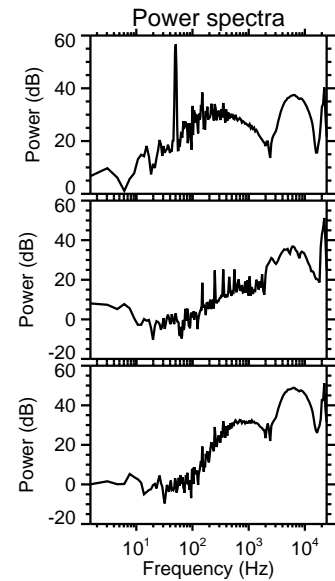
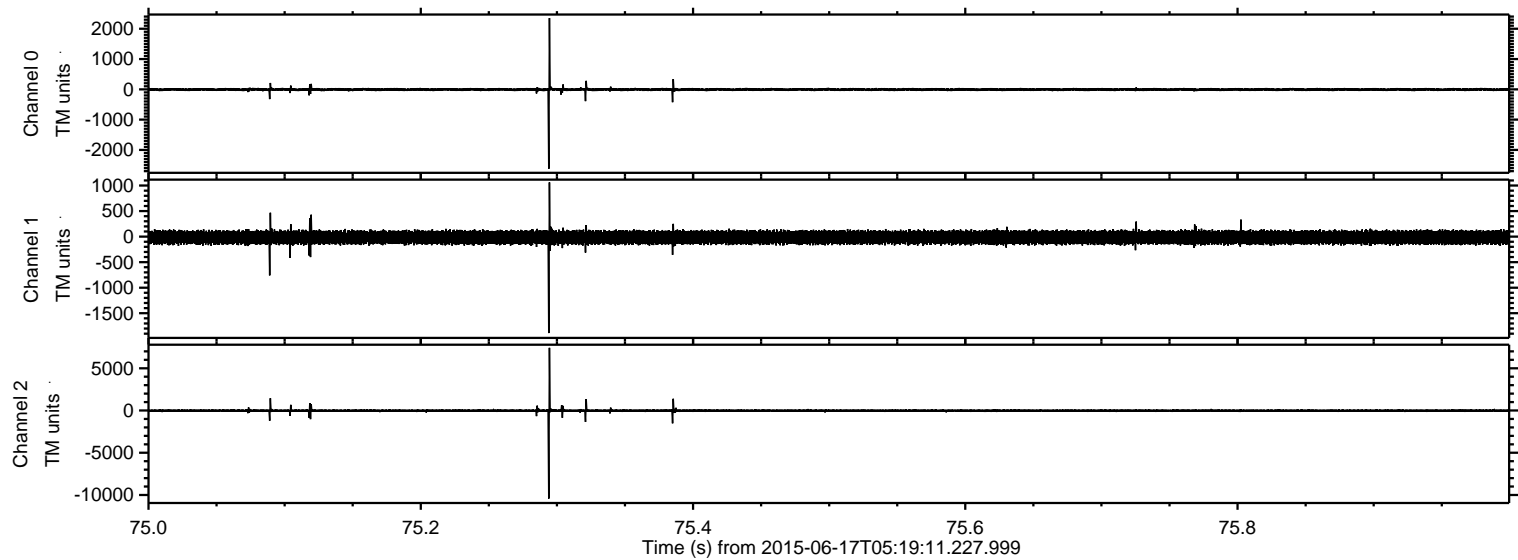

ELMAVAN 3D WAVEFORMS (Measured data sampled at 50 kHz) 51000 packets of 144 samples from 2015-06-17T05:19:11.227.999. Part 142/147

Processed Wed Jun 17 07:26:42 2015 by ELM ver.2012-10-06 from 001__elm20150617_051910__dat00.bin

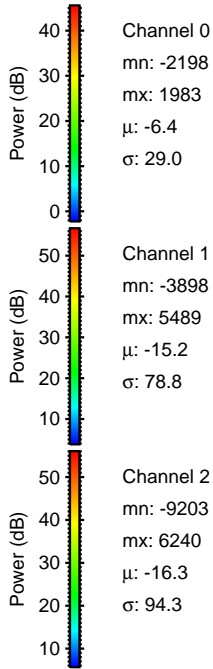
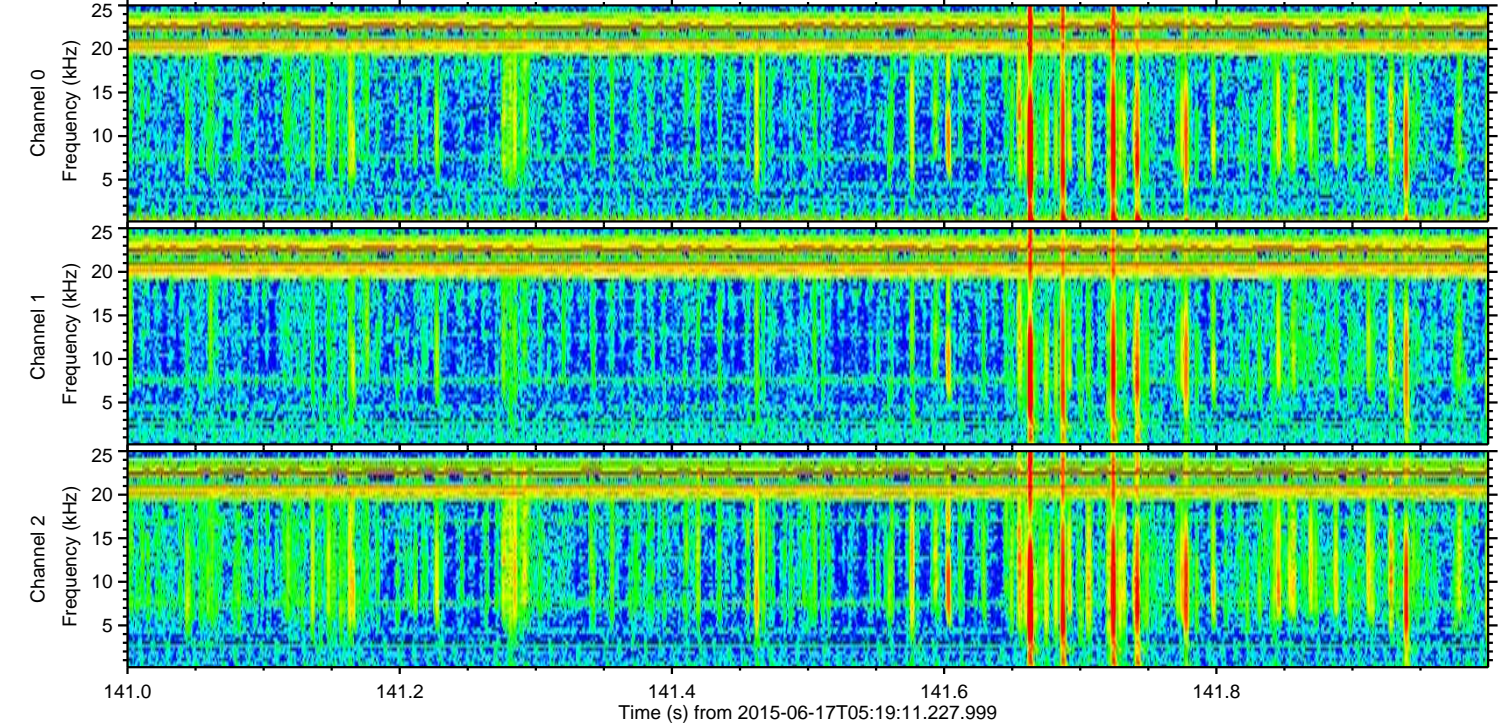
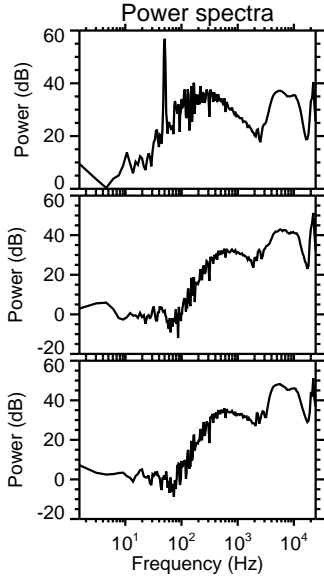
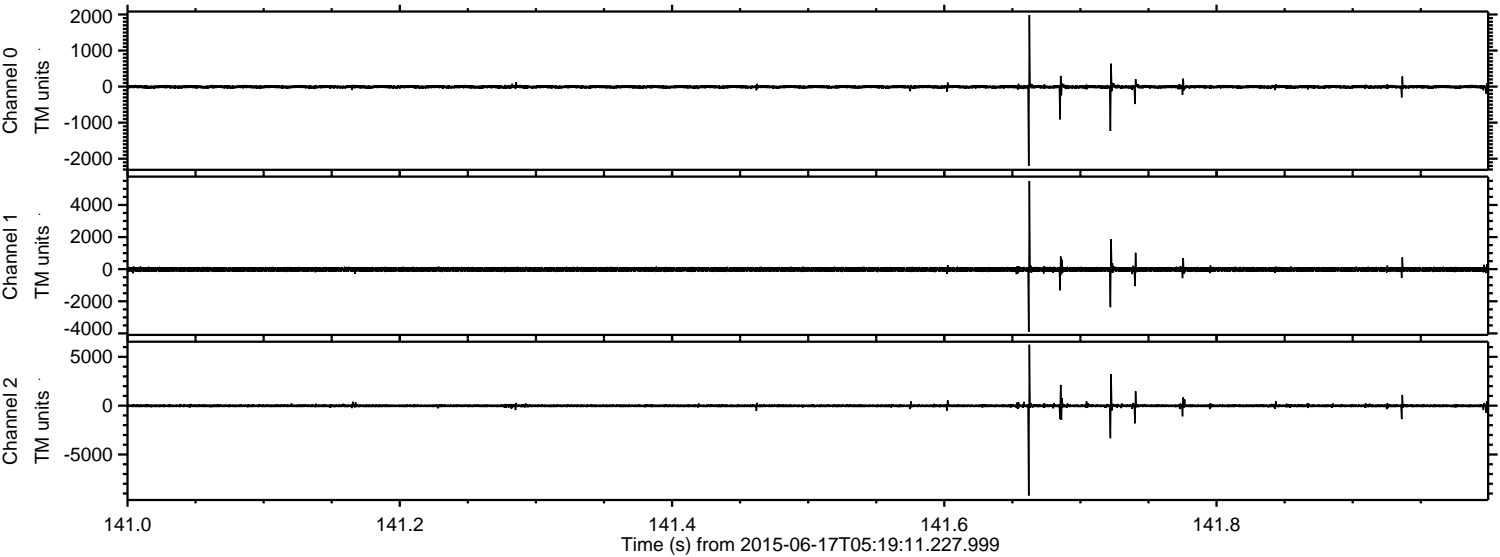

ELMAVAN 3D WAVEFORMS (Measured data sampled at 50 kHz) 51000 packets of 144 samples from 2015-06-17T05:19:11.227.999. Part 123/147

Processed Wed Jun 17 07:26:44 2015 by ELM ver.2012-10-06 from 001__elm20150617_051910__dat00.bin

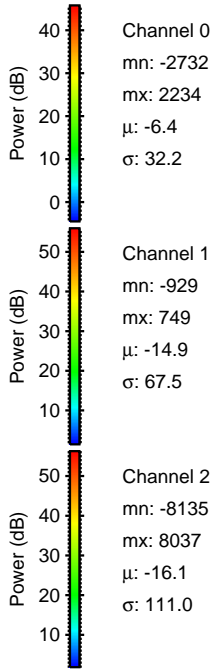
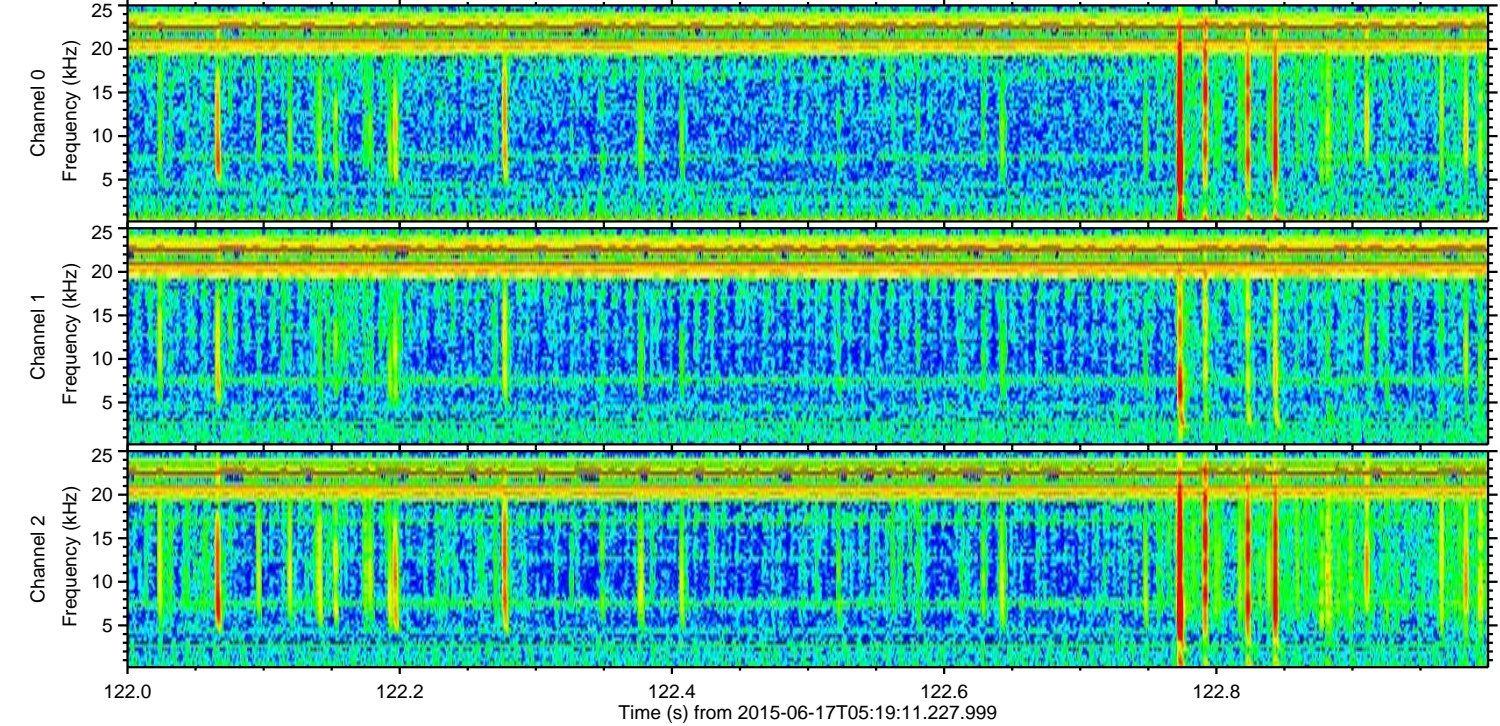
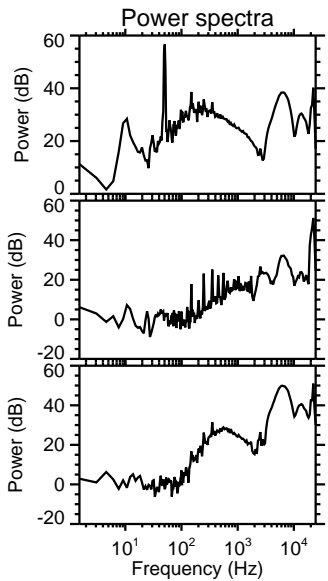
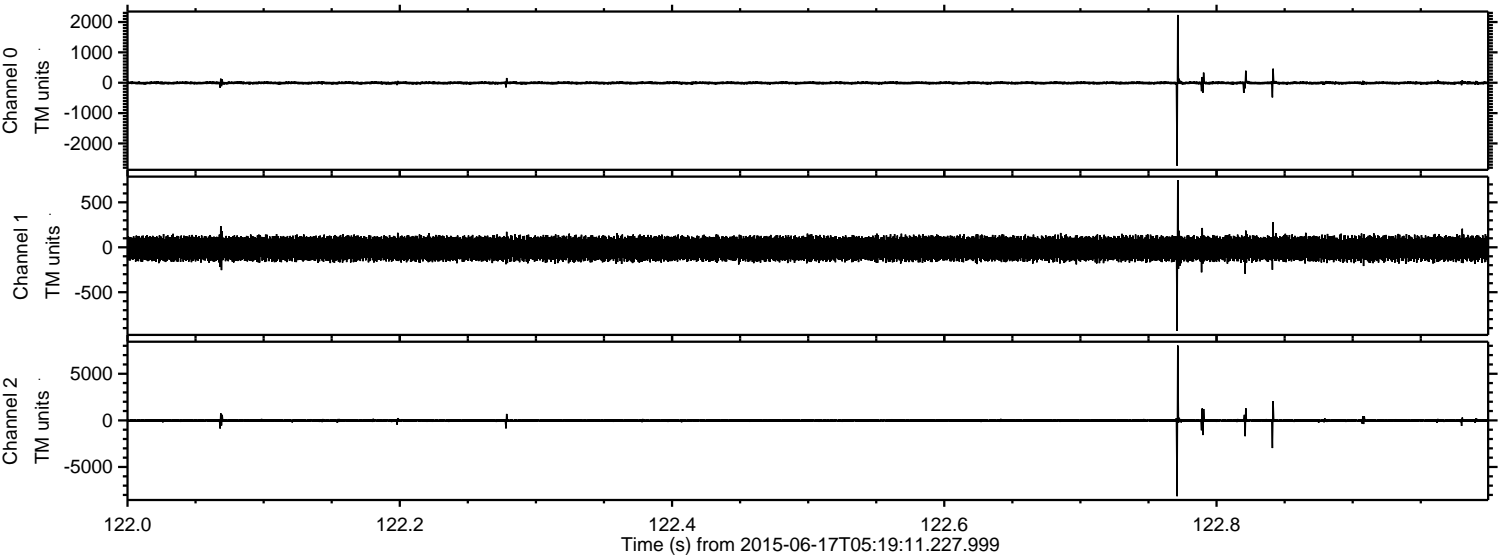

ELMAVAN 3D WAVEFORMS (Measured data sampled at 50 kHz) 51000 packets of 144 samples from 2015-06-17T05:19:11.227.999. Part 85/147

Processed Wed Jun 17 07:26:45 2015 by ELM ver.2012-10-06 from 001__elm20150617_051910__dat00.bin

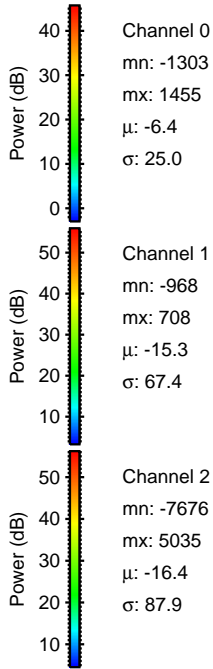
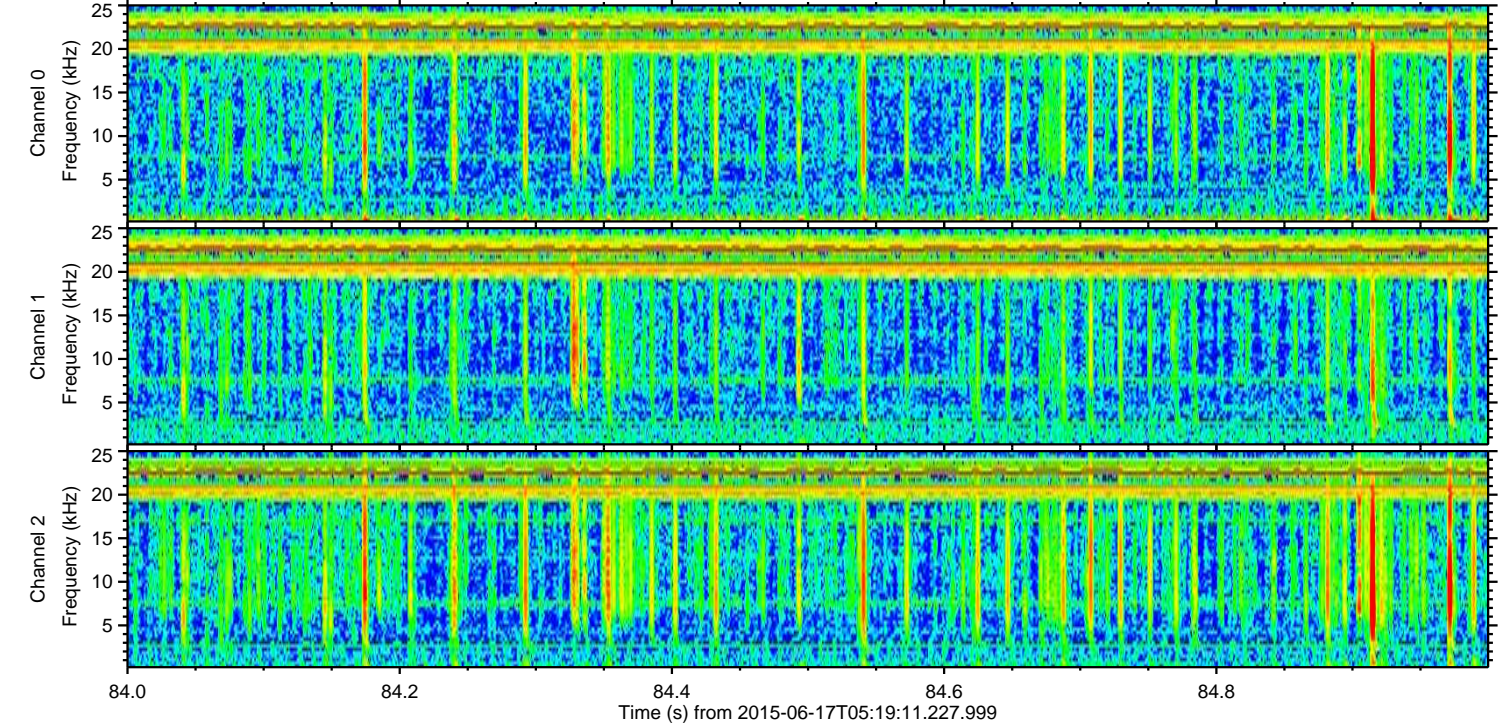
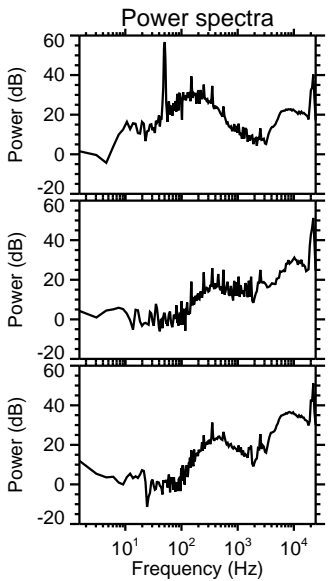
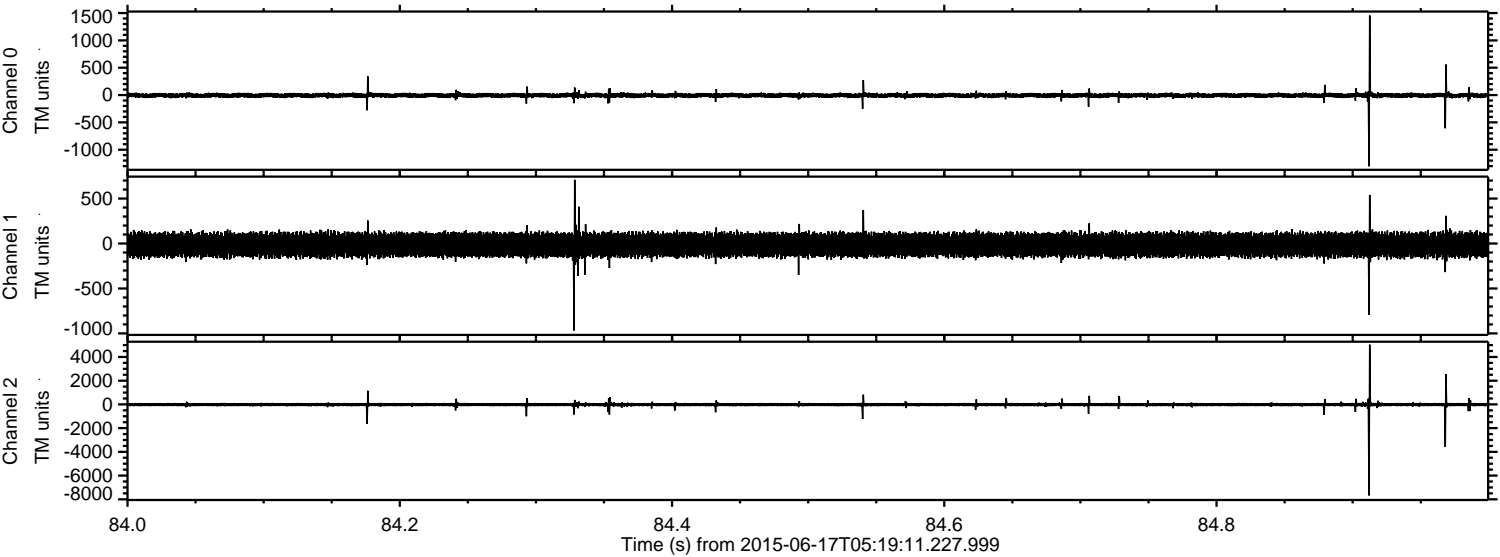

Channel 0
mn: -1303
mx: 1455
 μ : -6.4
 σ : 25.0

Channel 1
mn: -968
mx: 708
 μ : -15.3
 σ : 67.4

Channel 2
mn: -7676
mx: 5035
 μ : -16.4
 σ : 87.9

Processed Wed Jun 17 07:26:47 2015 by ELM ver.2012-10-06 from 001__elm20150617_051910__dat00.bin

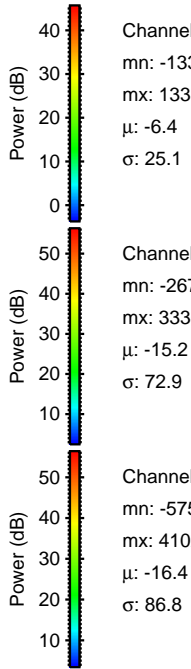
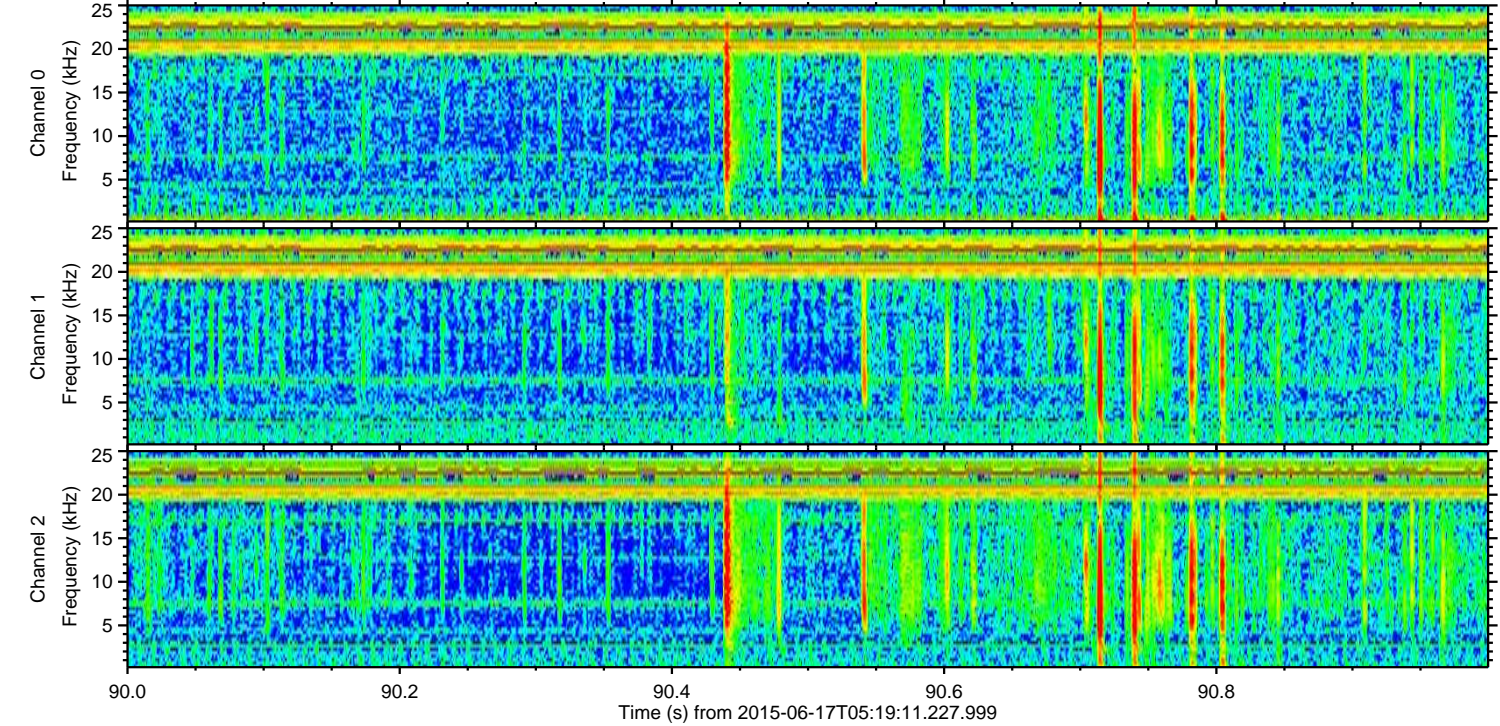
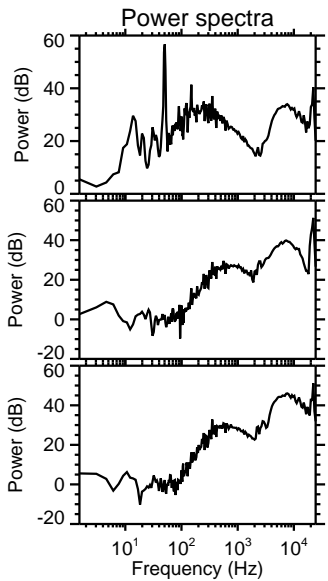
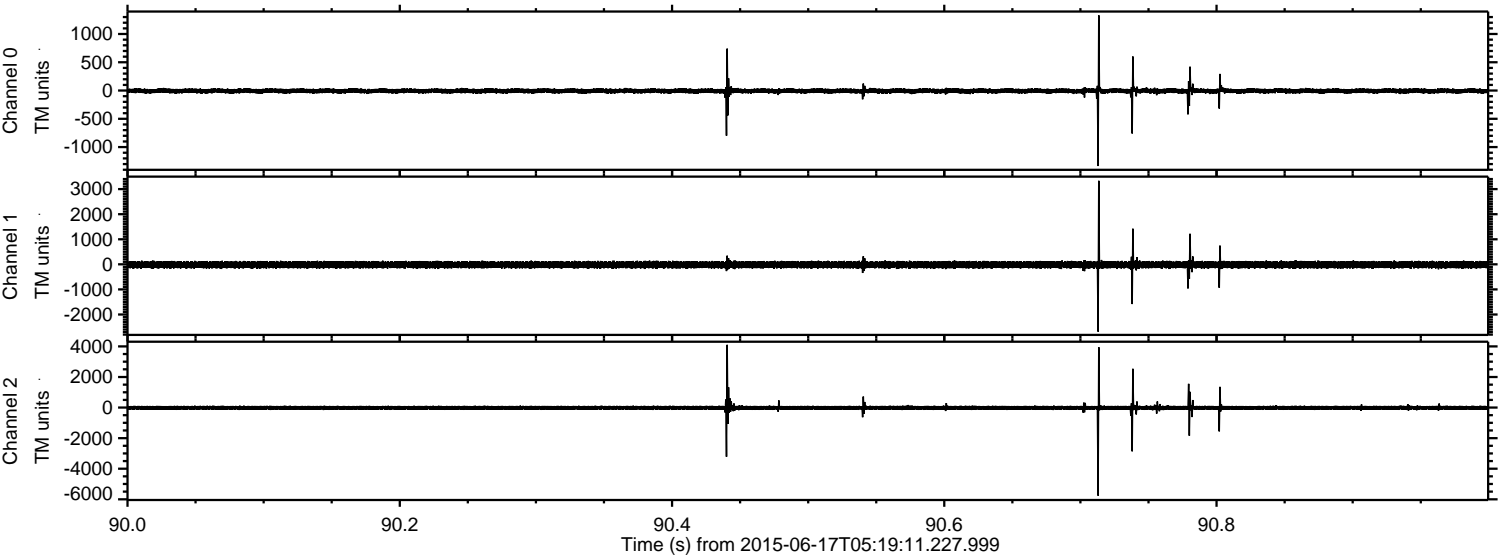

Channel 0
mn: -1335
mx: 1331
 μ : -6.4
 σ : 25.1

Channel 1
mn: -2679
mx: 3330
 μ : -15.2
 σ : 72.9

Channel 2
mn: -5759
mx: 4102
 μ : -16.4
 σ : 86.8

ELMAVAN 3D WAVEFORMS (Measured data sampled at 50 kHz) 51000 packets of 144 samples from 2015-06-17T05:19:11.227.999. Part 137/147

Processed Wed Jun 17 07:26:49 2015 by ELM ver.2012-10-06 from 001__elm20150617_051910__dat00.bin

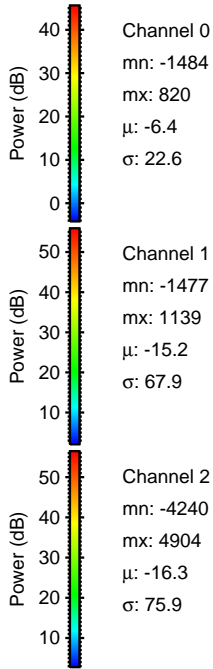
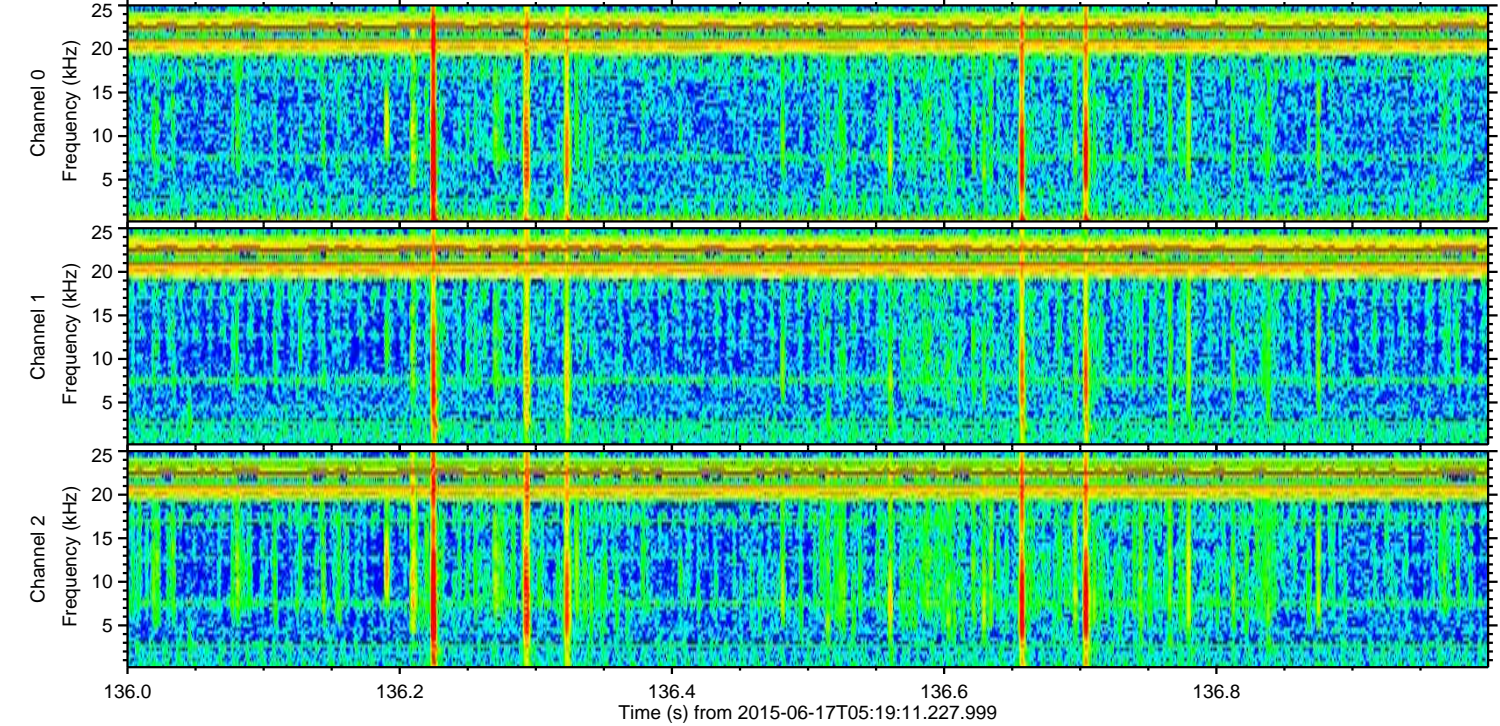
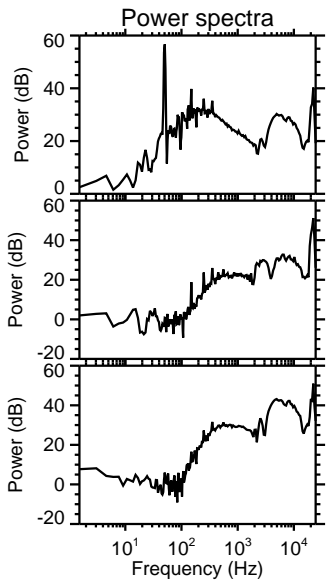
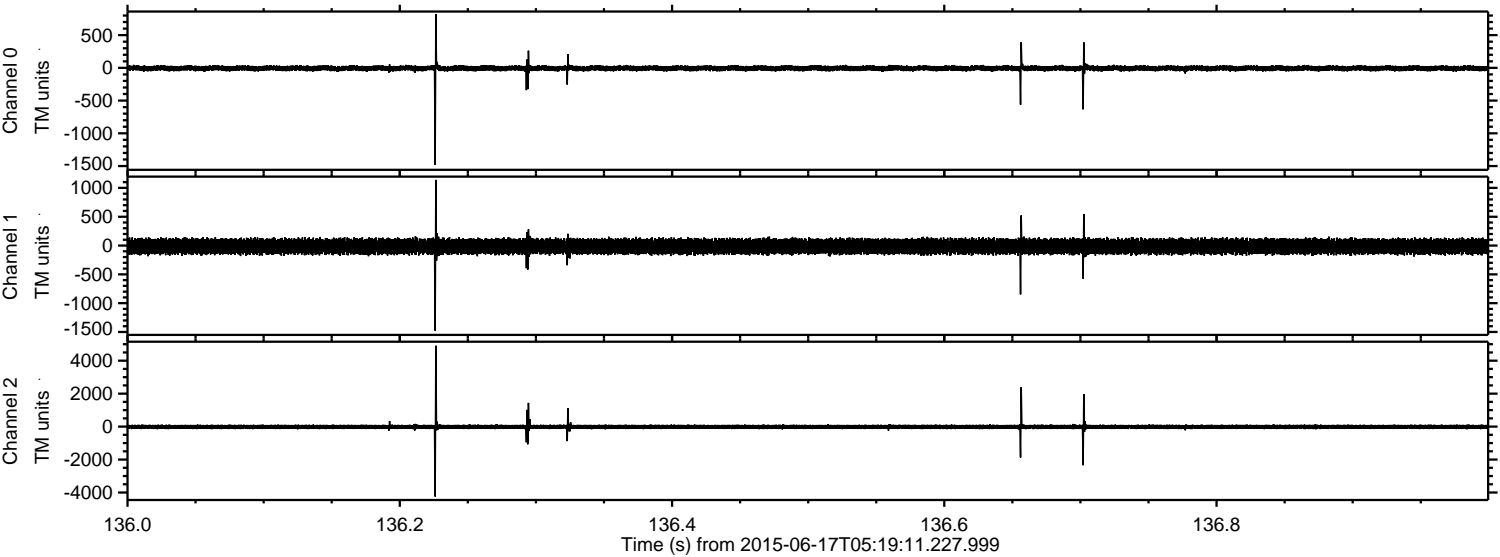

Channel 0
mn: -1484
mx: 820
 μ : -6.4
 σ : 22.6

Channel 1
mn: -1477
mx: 1139
 μ : -15.2
 σ : 67.9

Channel 2
mn: -4240
mx: 4904
 μ : -16.3
 σ : 75.9

ELMAVAN 3D WAVEFORMS (Measured data sampled at 50 kHz) 51000 packets of 144 samples from 2015-06-17T05:19:11.227.999. Part 103/147

