

ELMAVAN 3D WAVEFORMS (Measured data sampled at 50 kHz) 51000 packets of 144 samples from 2015-06-16T10:28:25.898.999.

Processed Tue Jun 16 12:35:13 2015 by ELM ver.2012-10-06 from 001__elm20150616_102824__dat00.bin

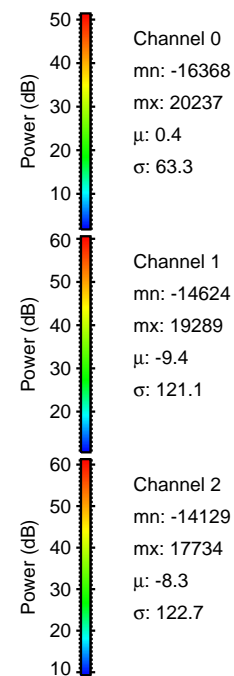
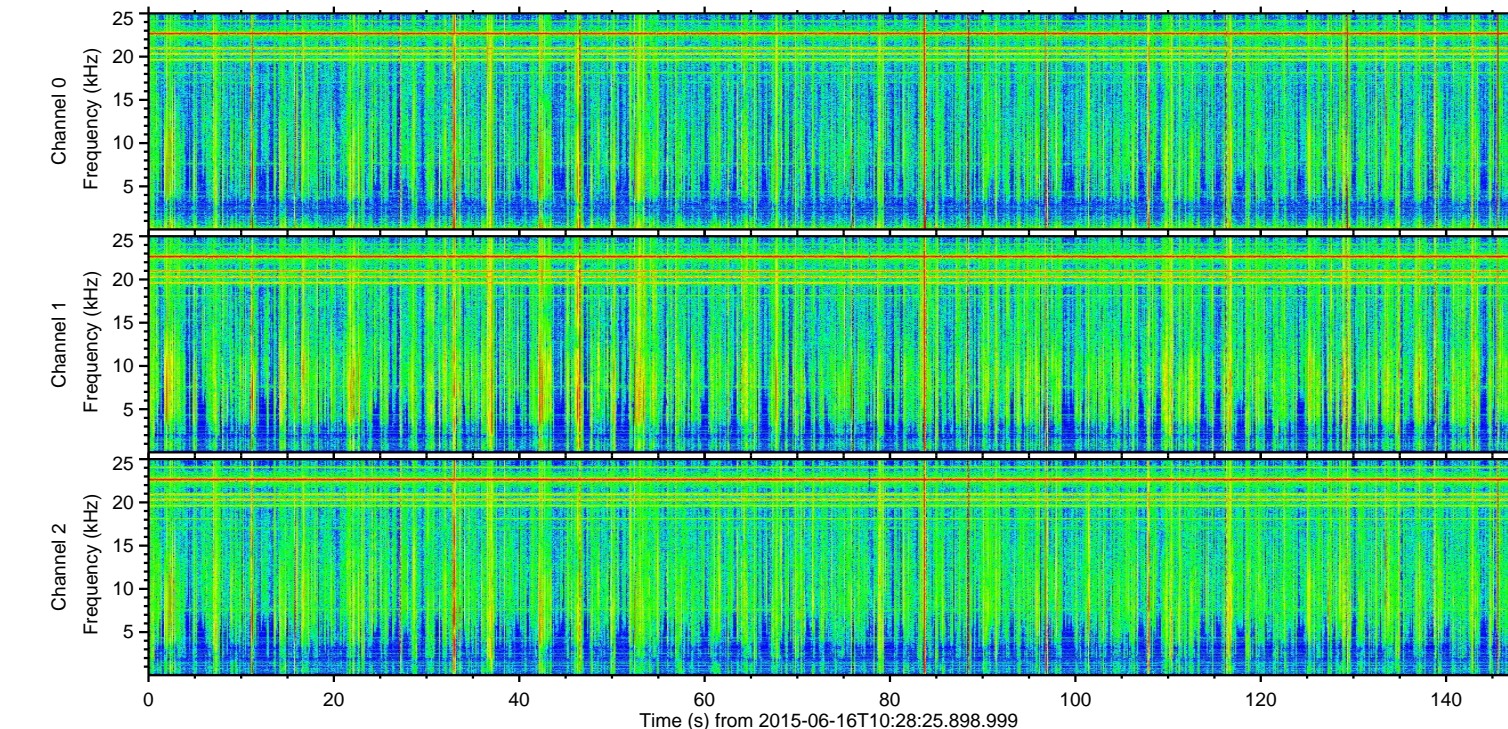
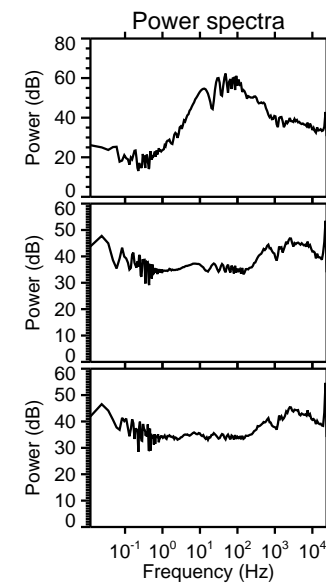
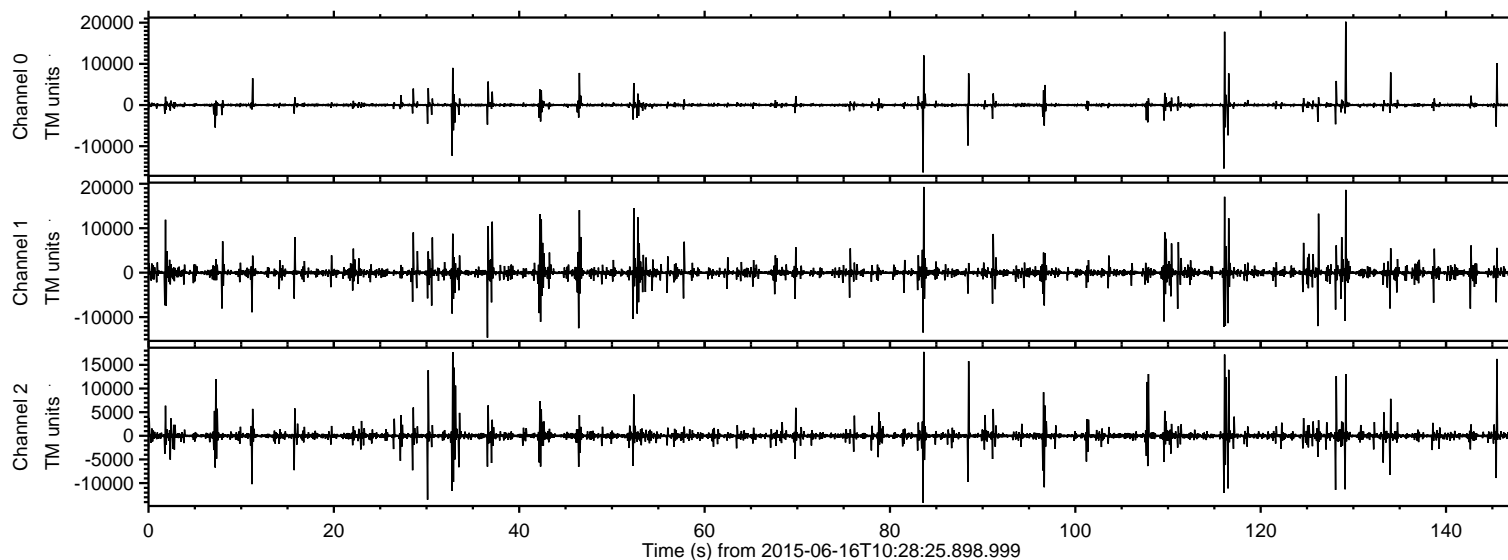

ELMAVAN 3D WAVEFORMS (Measured data sampled at 50 kHz) 51000 packets of 144 samples from 2015-06-16T10:28:25.898.999. Part 130/147

Processed Tue Jun 16 12:35:41 2015 by ELM ver.2012-10-06 from 001__elm20150616_102824__dat00.bin

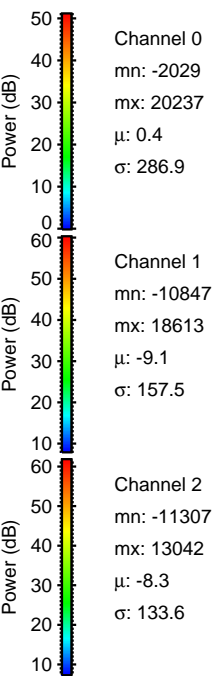
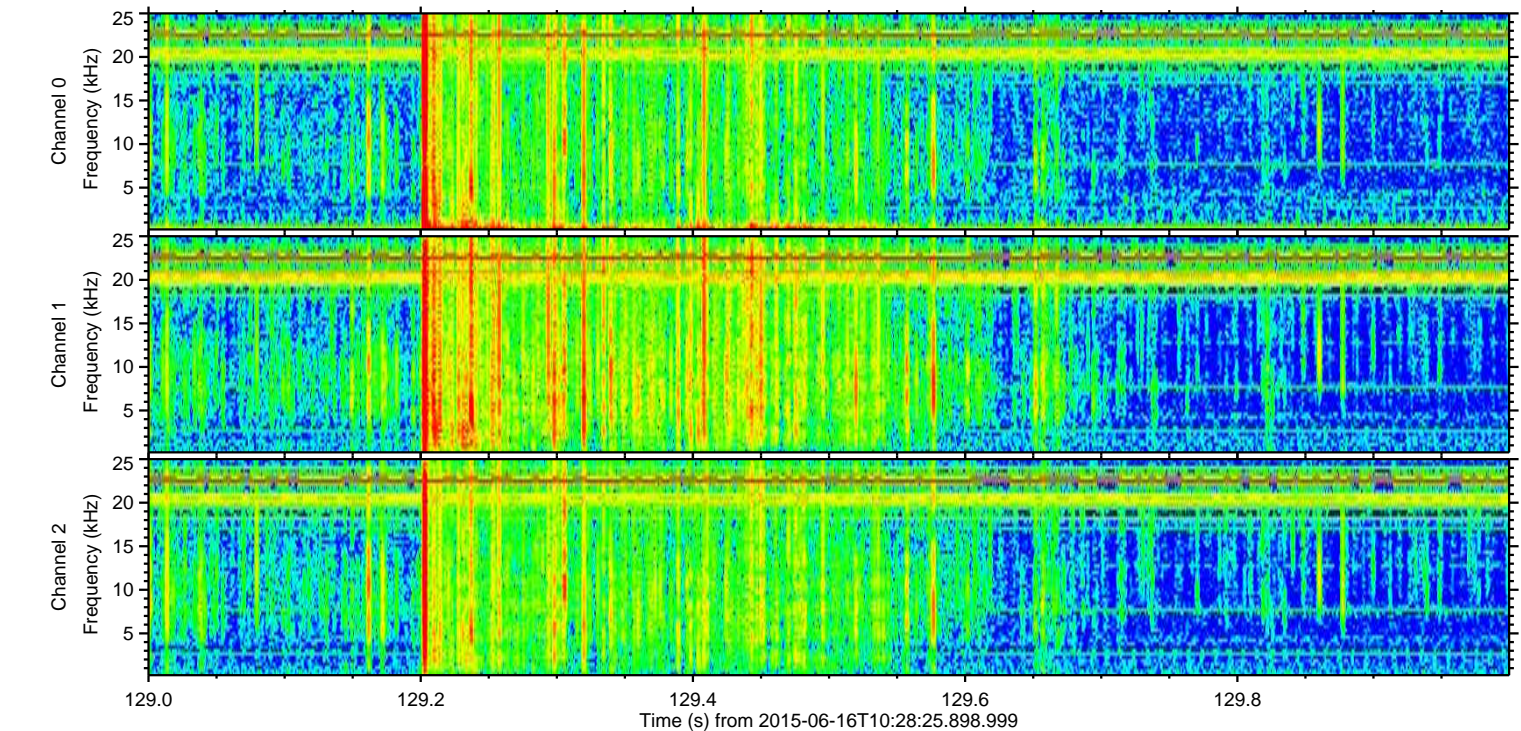
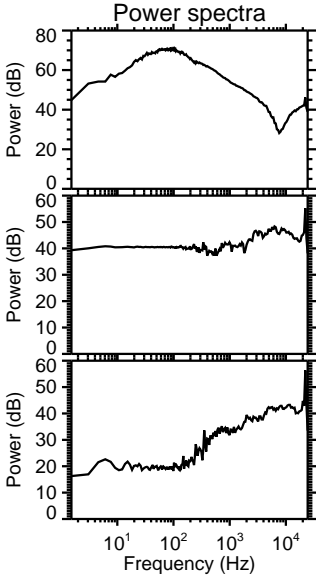
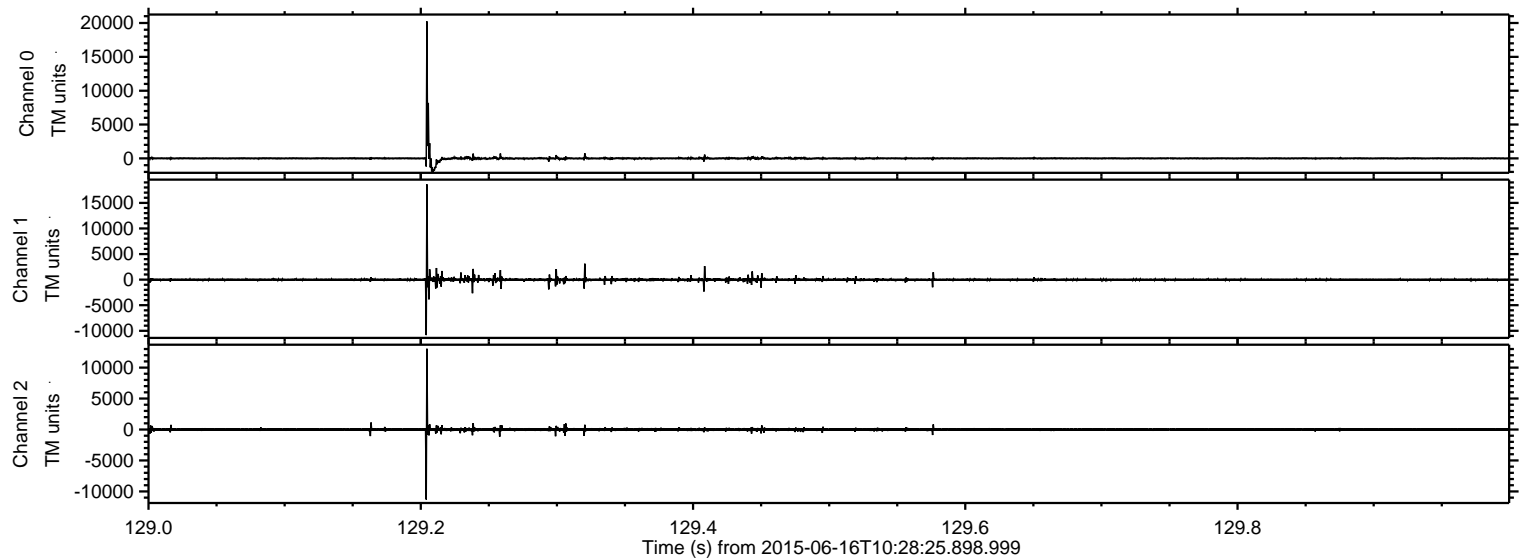

Processed Tue Jun 16 12:35:42 2015 by ELM ver.2012-10-06 from 001__elm20150616_102824__dat00.bin

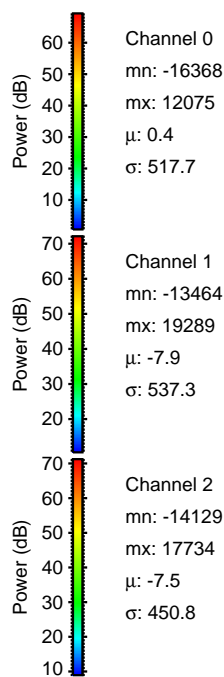
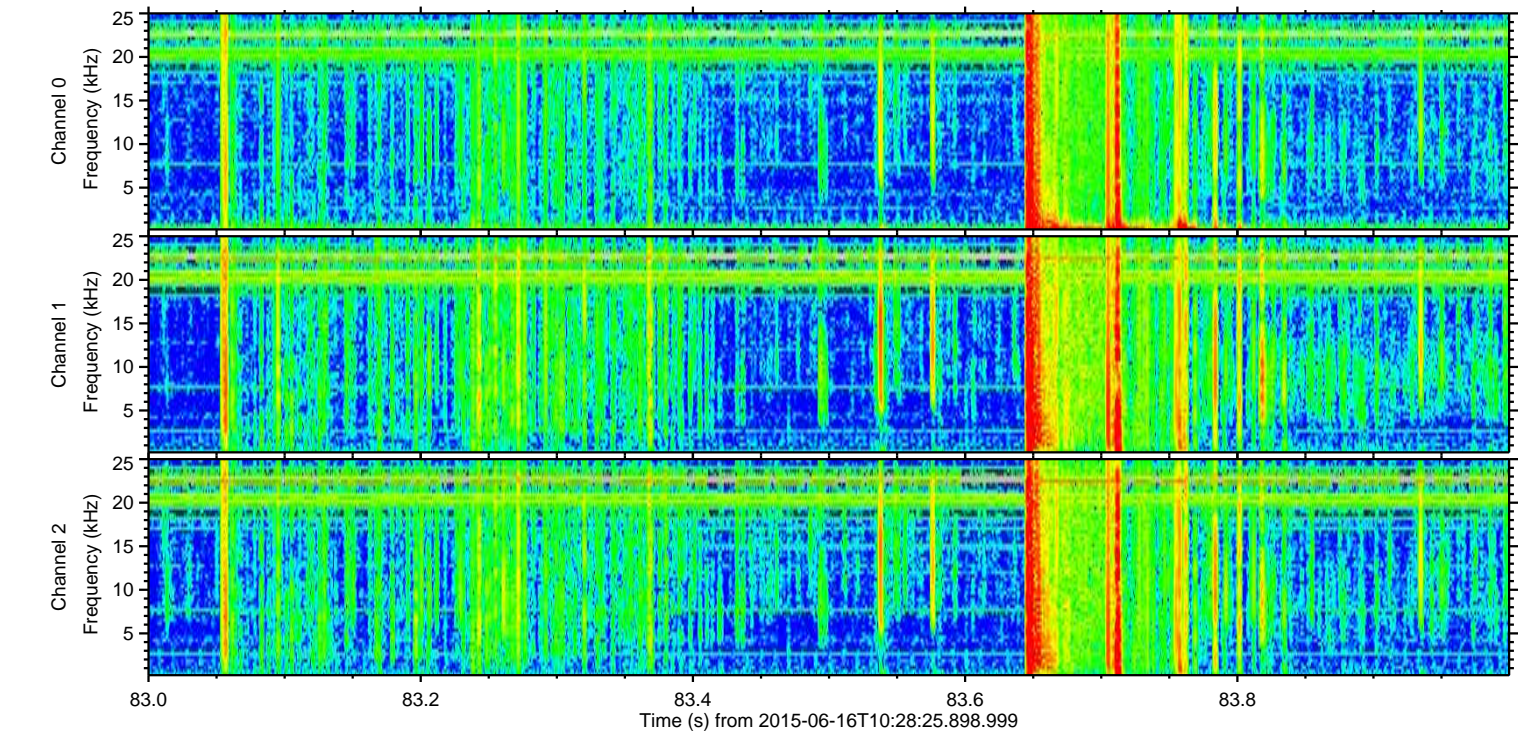
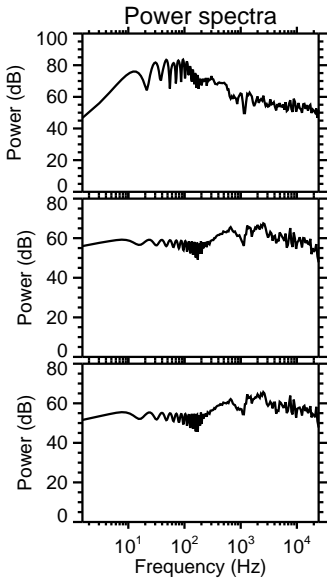
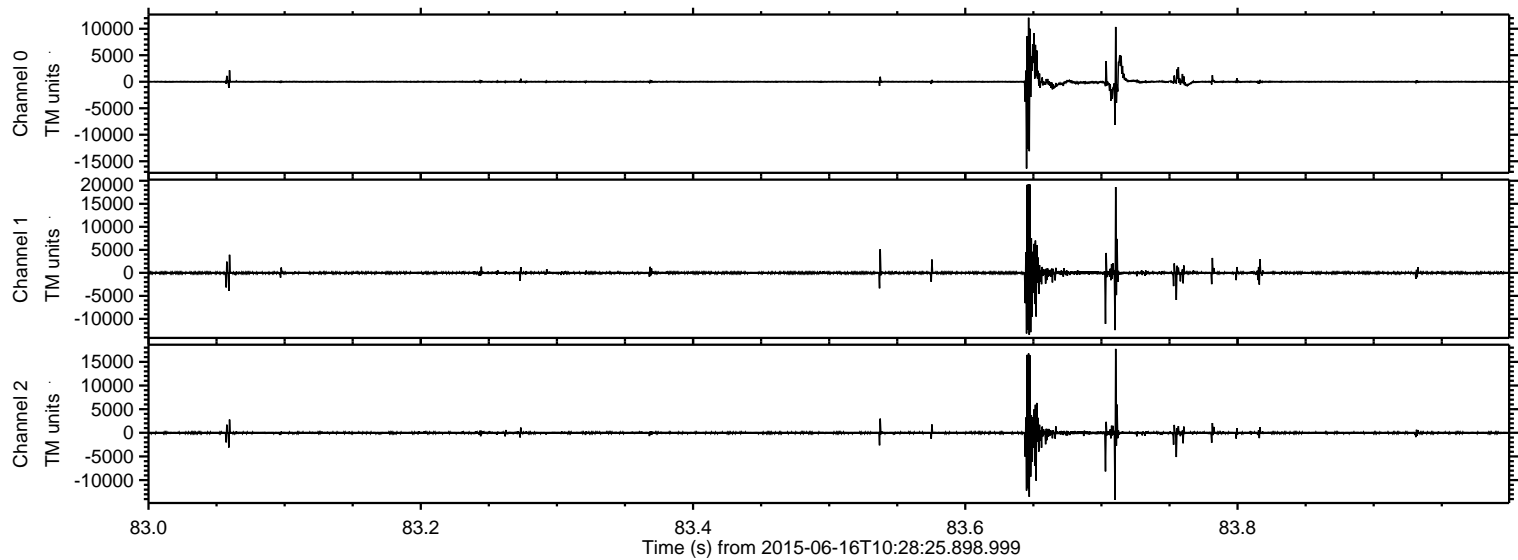

ELMAVAN 3D WAVEFORMS (Measured data sampled at 50 kHz) 51000 packets of 144 samples from 2015-06-16T10:28:25.898.999. Part 117/147

Processed Tue Jun 16 12:35:45 2015 by ELM ver.2012-10-06 from 001__elm20150616_102824__dat00.bin

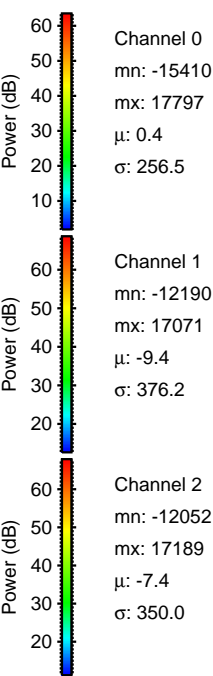
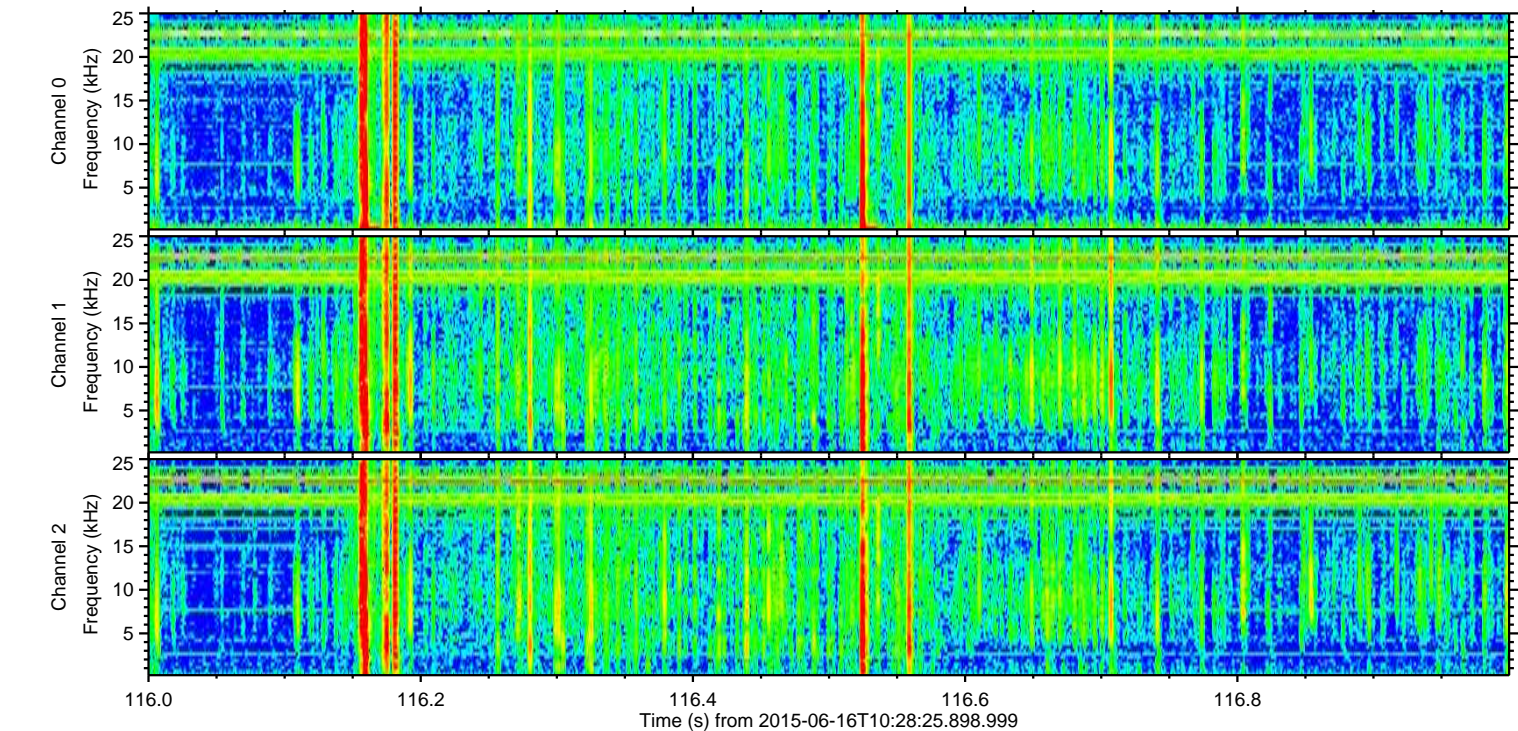
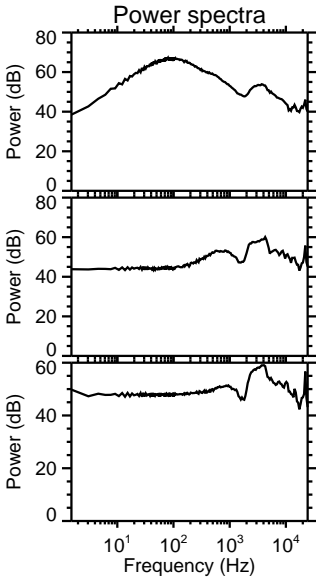
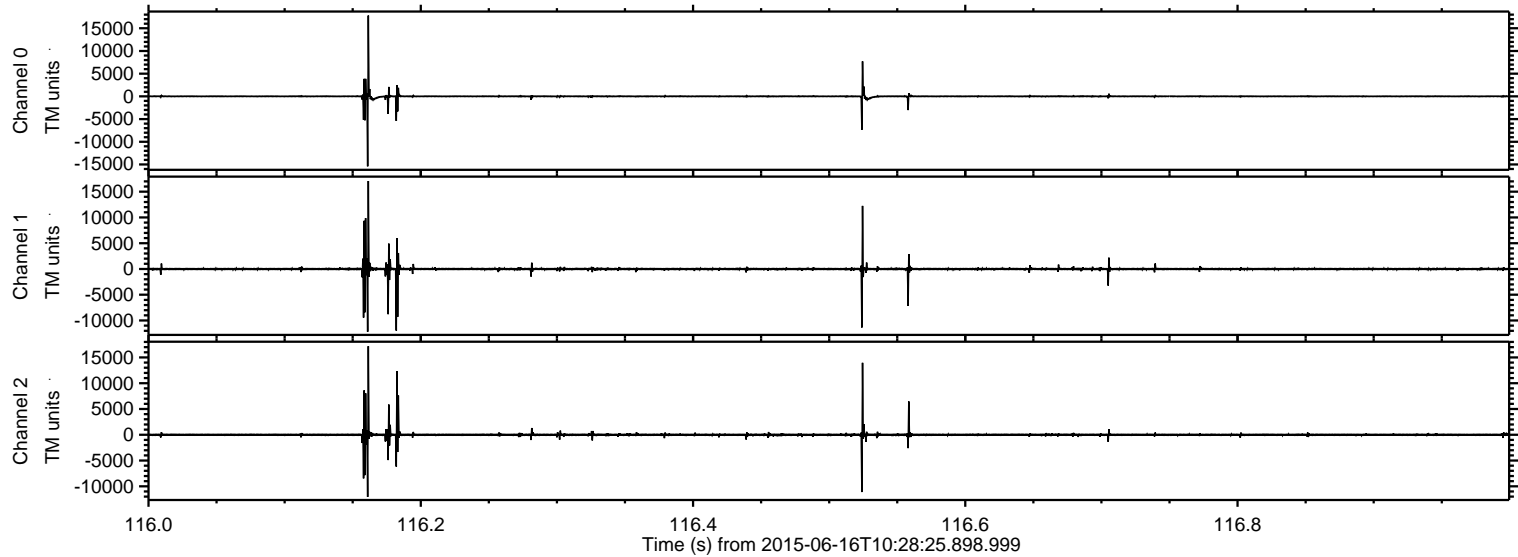

Processed Tue Jun 16 12:35:46 2015 by ELM ver.2012-10-06 from 001__elm20150616_102824__dat00.bin

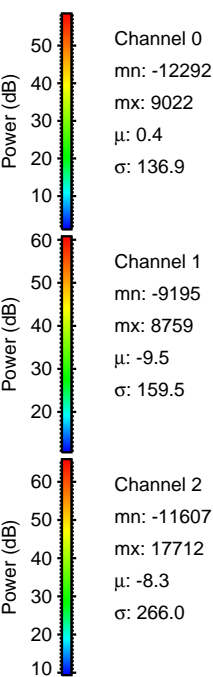
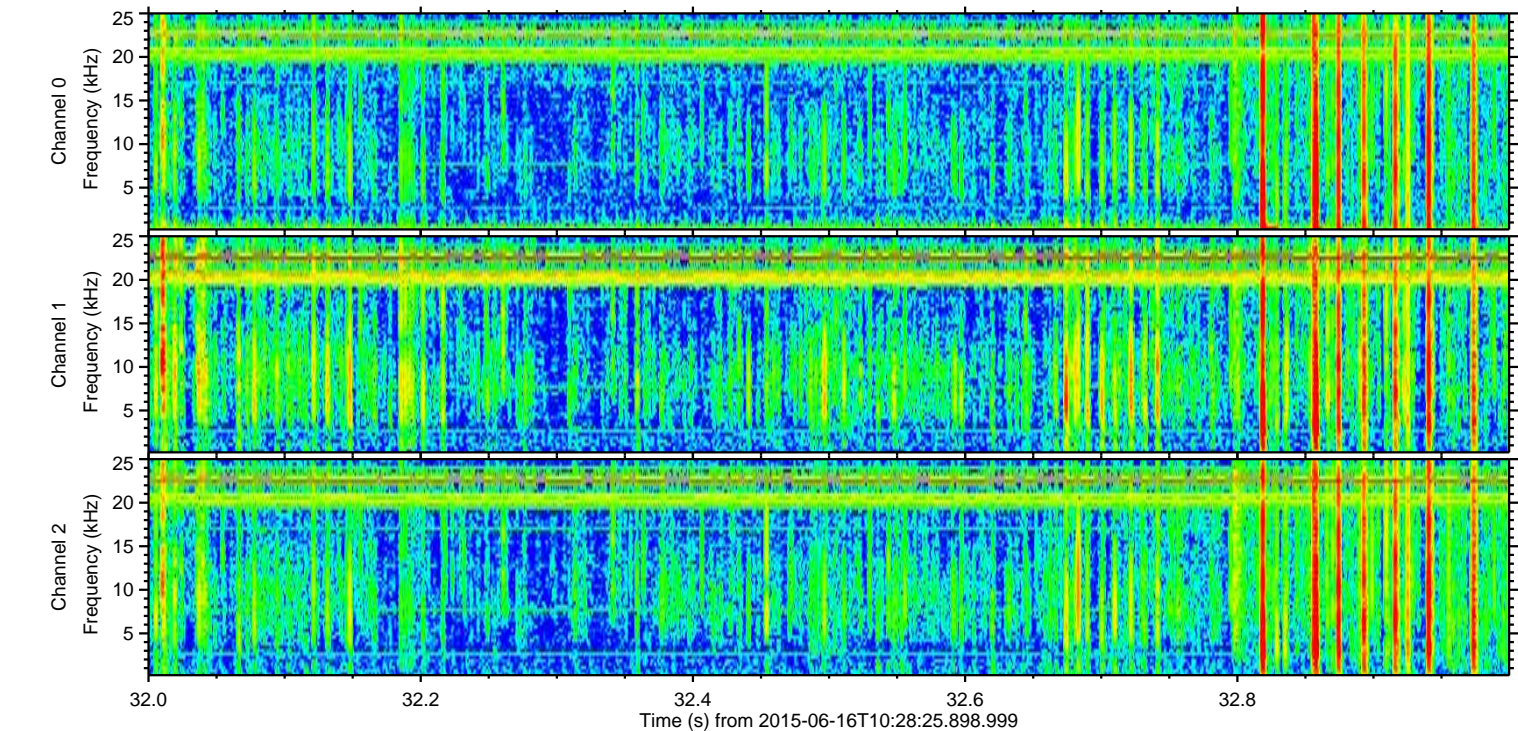
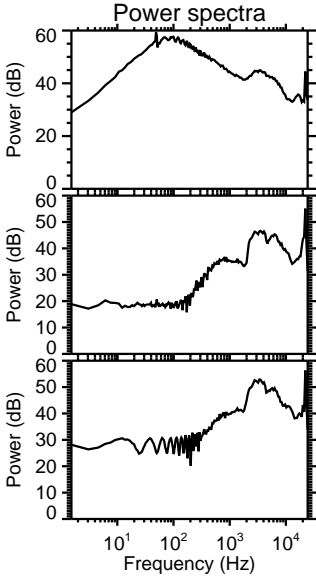
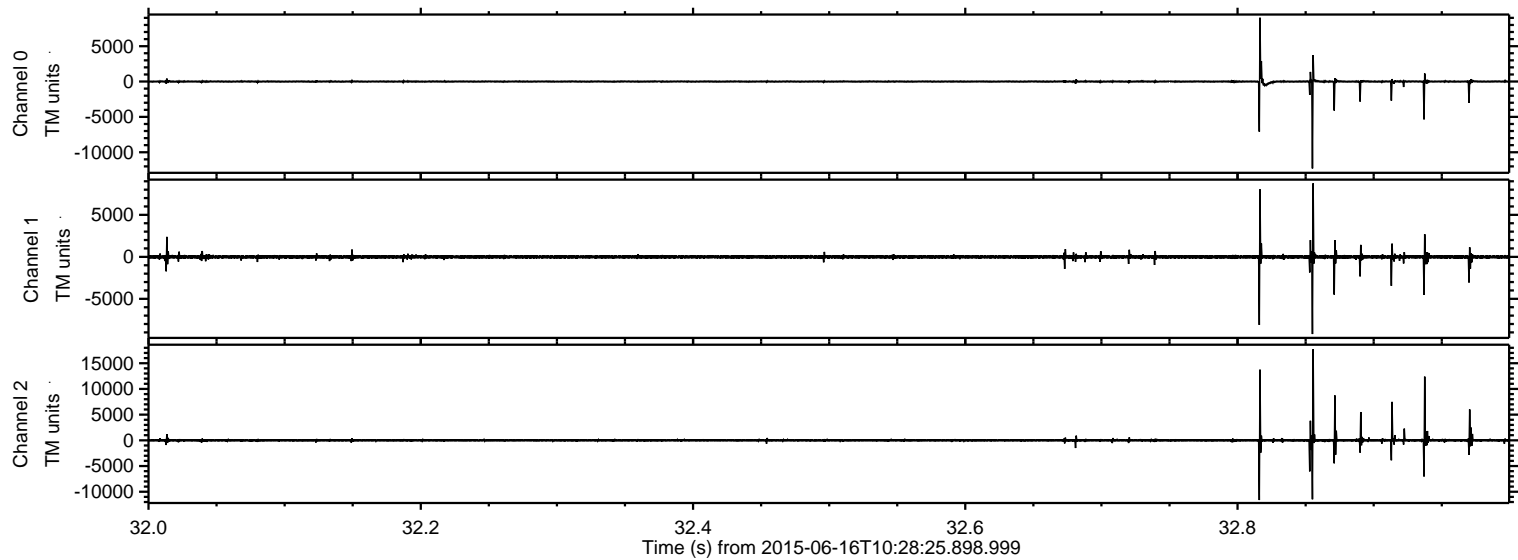

ELMAVAN 3D WAVEFORMS (Measured data sampled at 50 kHz) 51000 packets of 144 samples from 2015-06-16T10:28:25.898.999. Part 146/147

Processed Tue Jun 16 12:35:48 2015 by ELM ver.2012-10-06 from 001__elm20150616_102824__dat00.bin

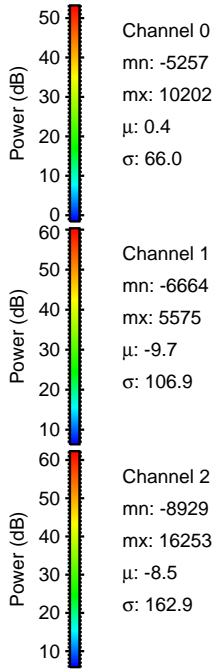
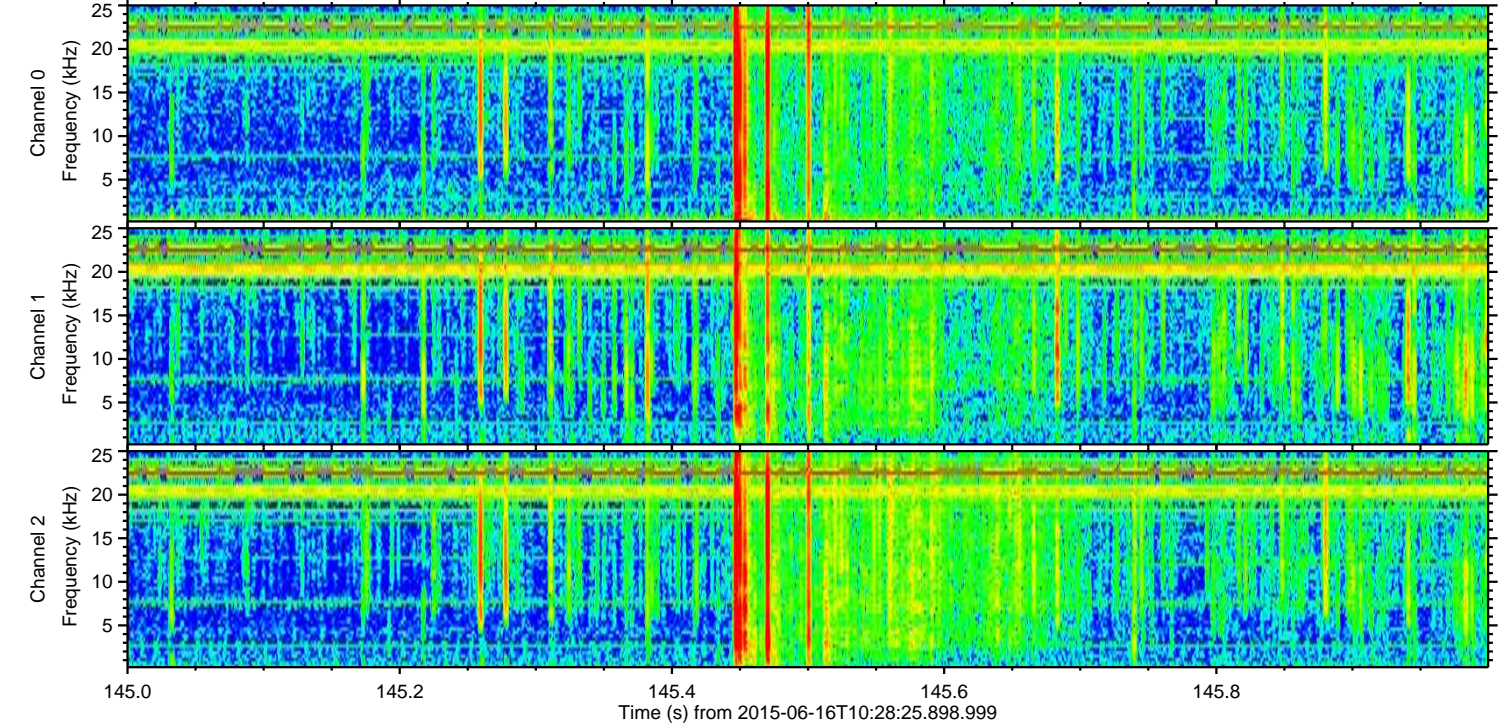
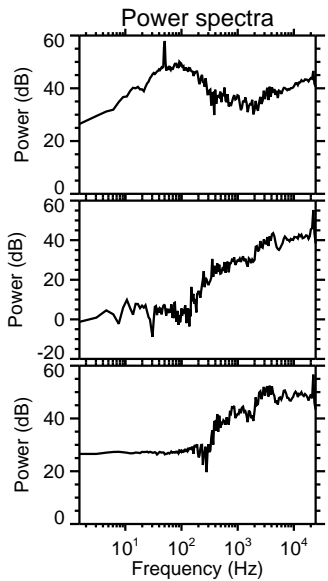
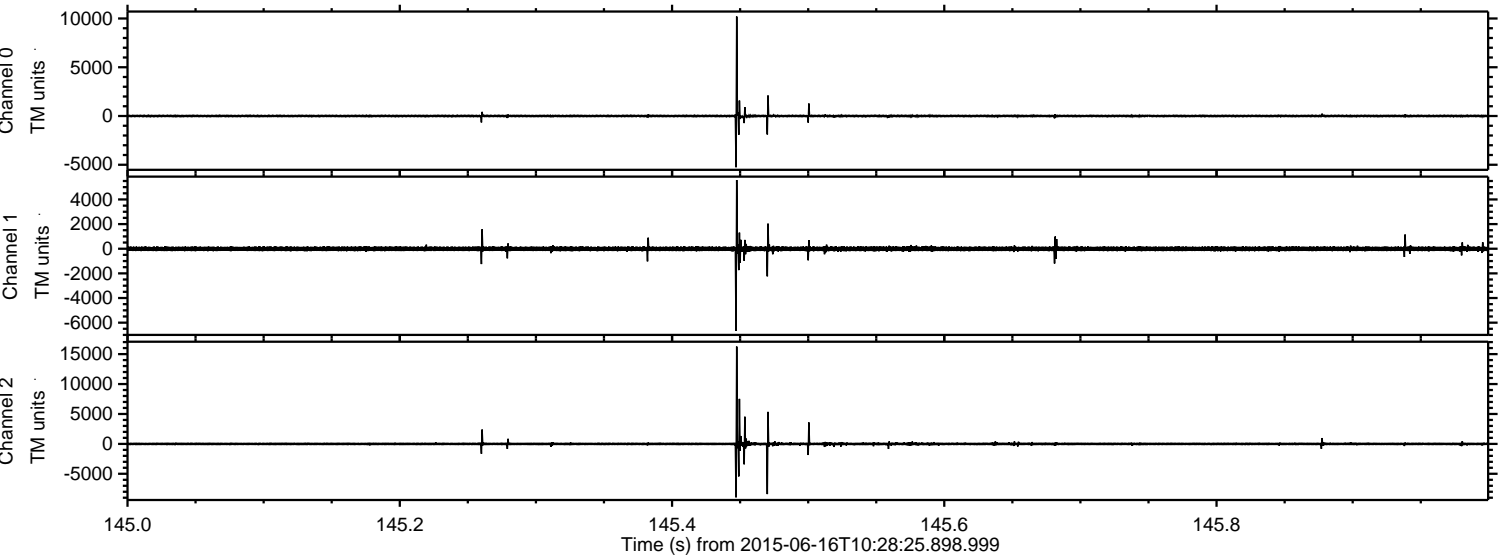

Processed Tue Jun 16 12:35:50 2015 by ELM ver.2012-10-06 from 001__elm20150616_102824__dat00.bin

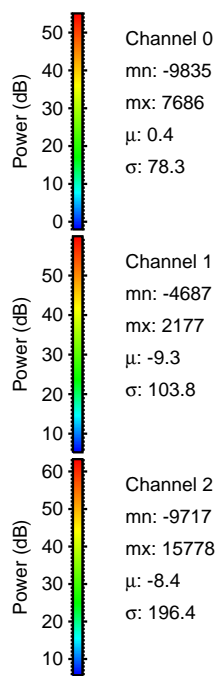
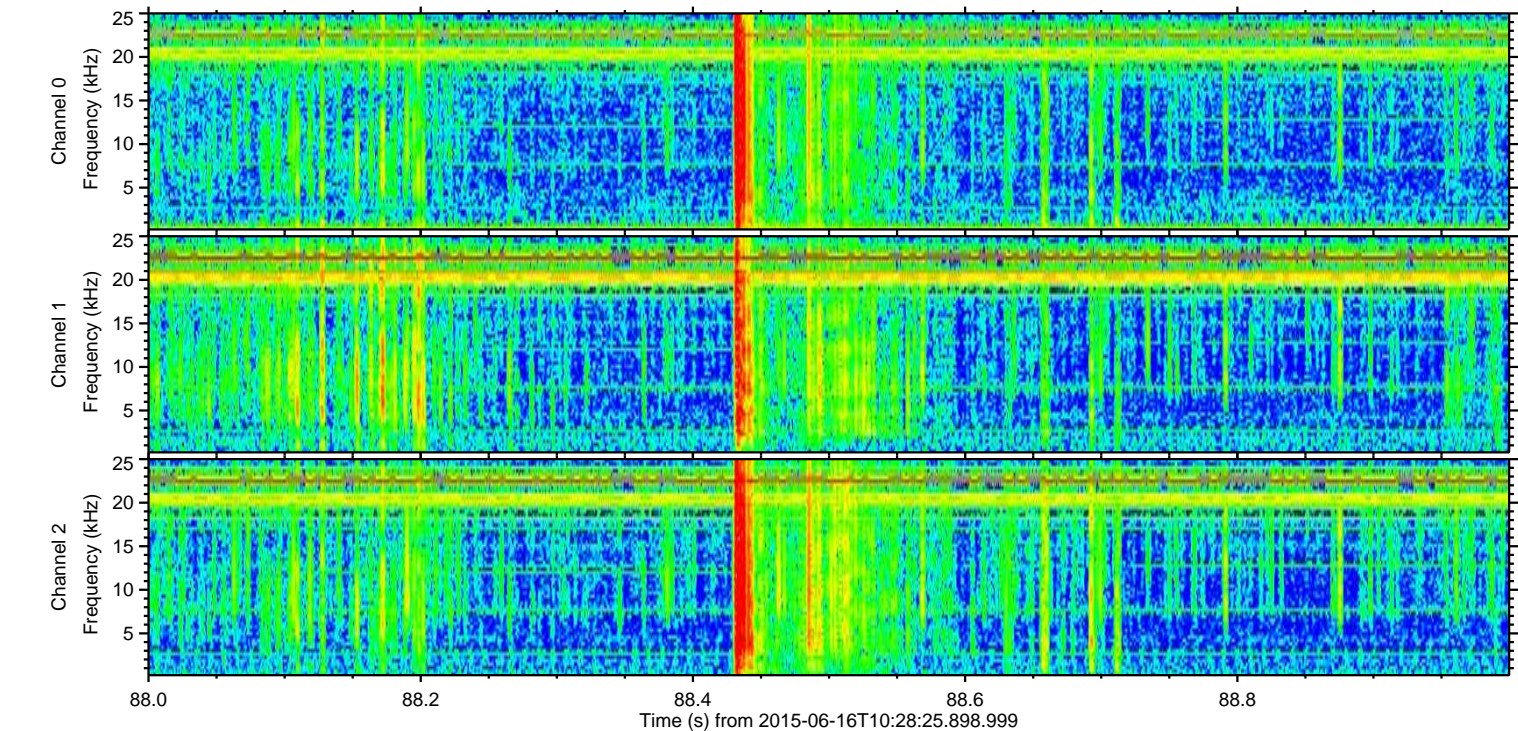
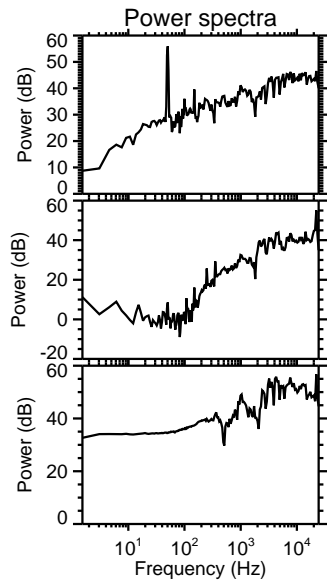
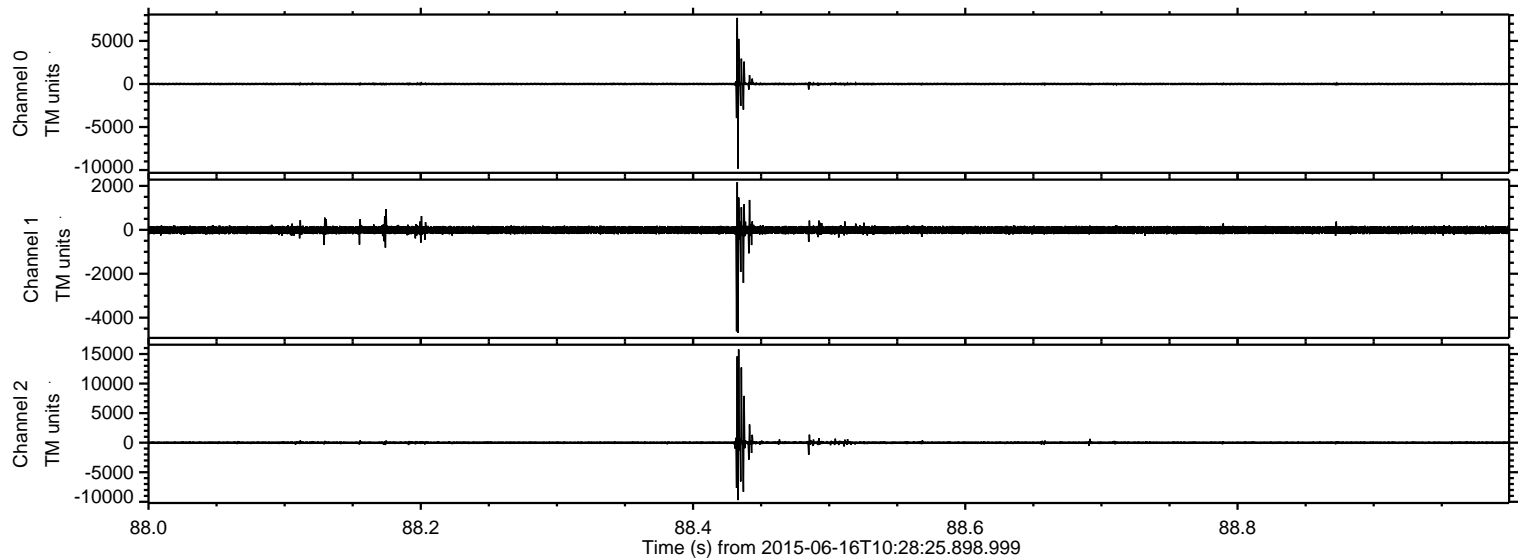

Processed Tue Jun 16 12:35:51 2015 by ELM ver.2012-10-06 from 001__elm20150616_102824__dat00.bin

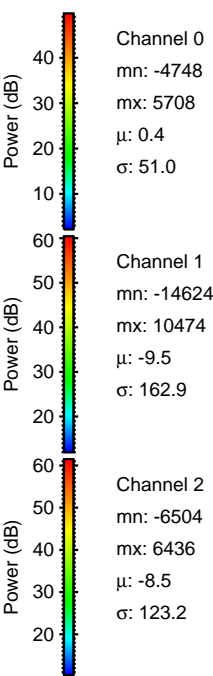
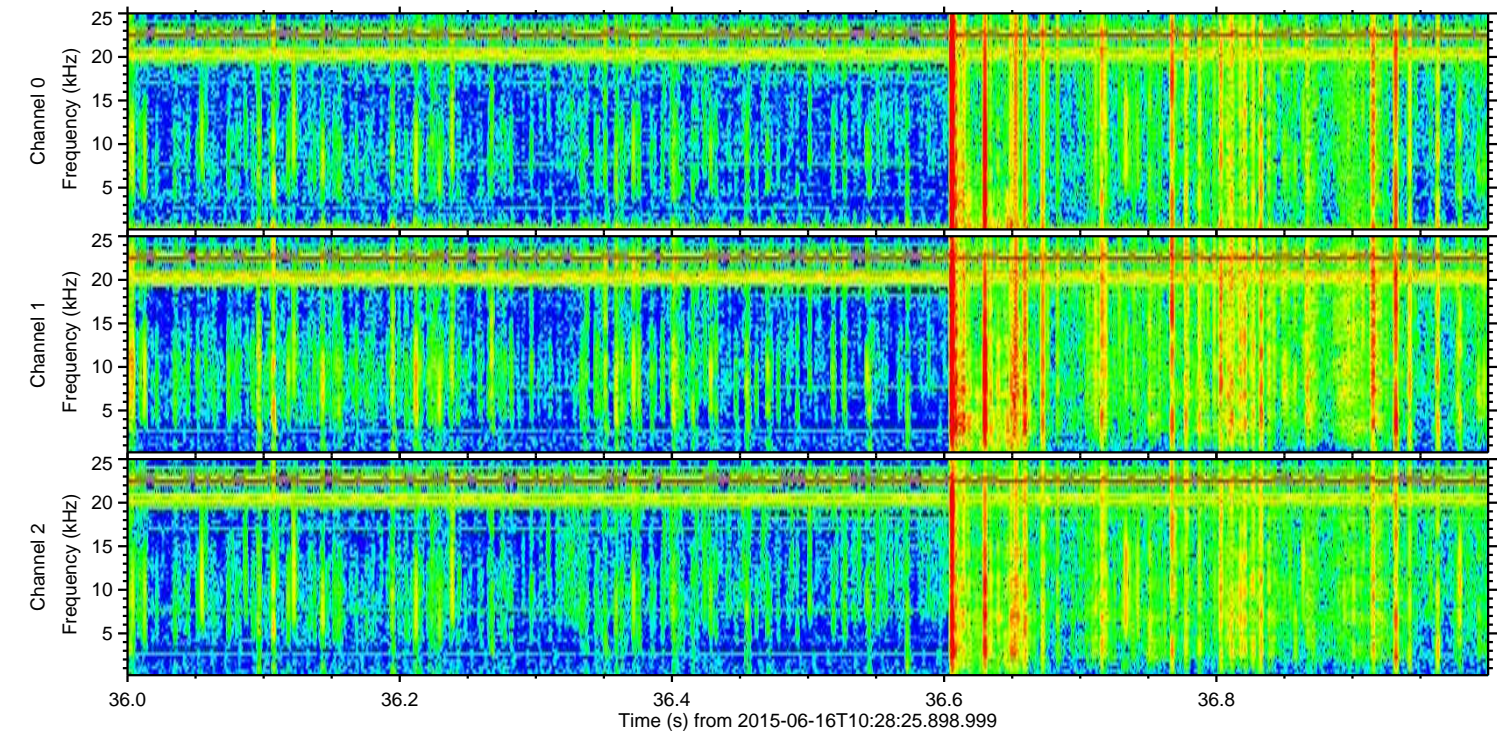
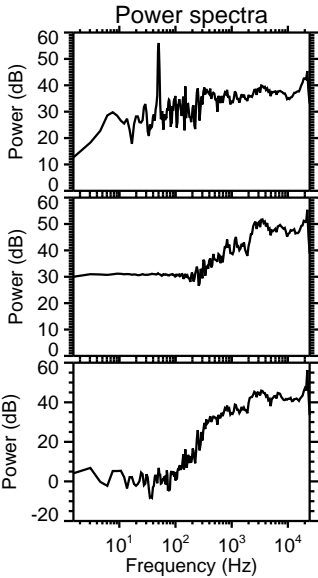
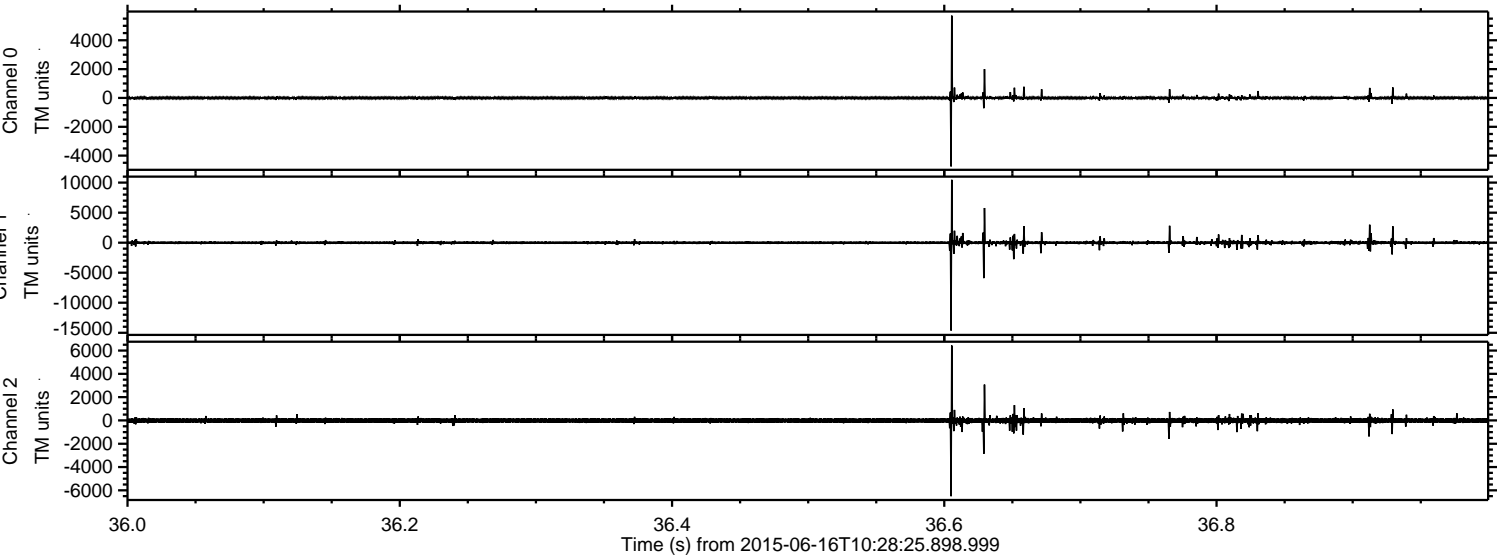

Processed Tue Jun 16 12:35:53 2015 by ELM ver.2012-10-06 from 001__elm20150616_102824__dat00.bin

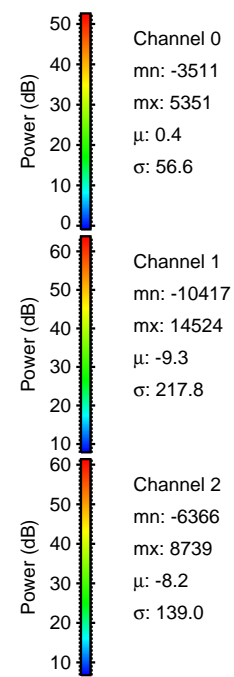
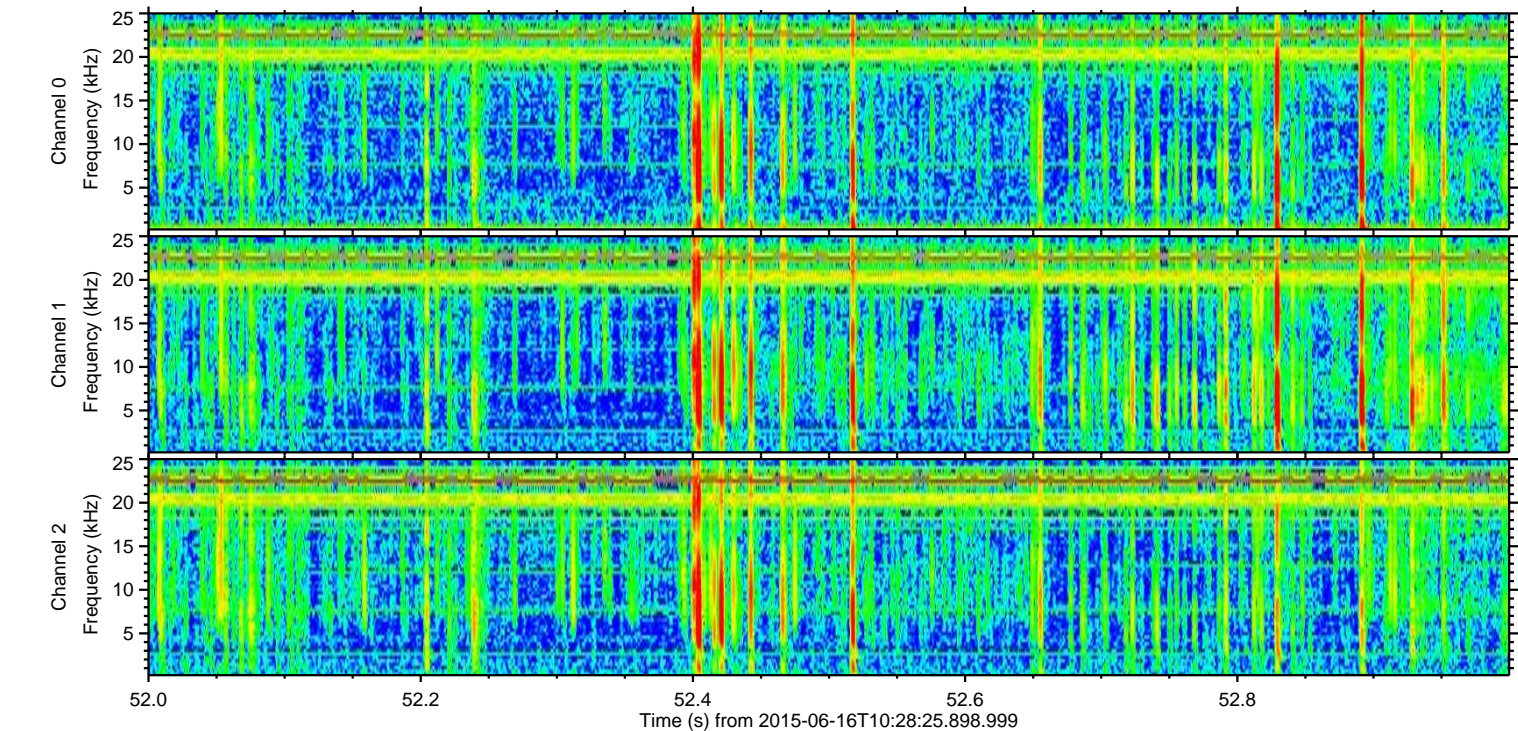
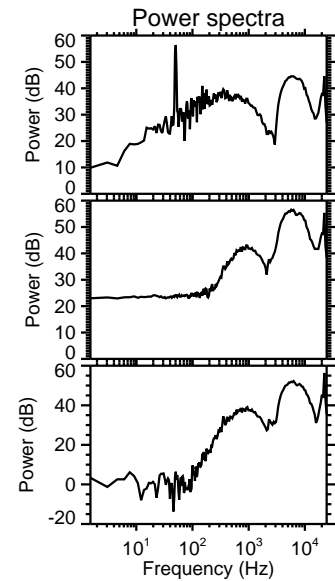
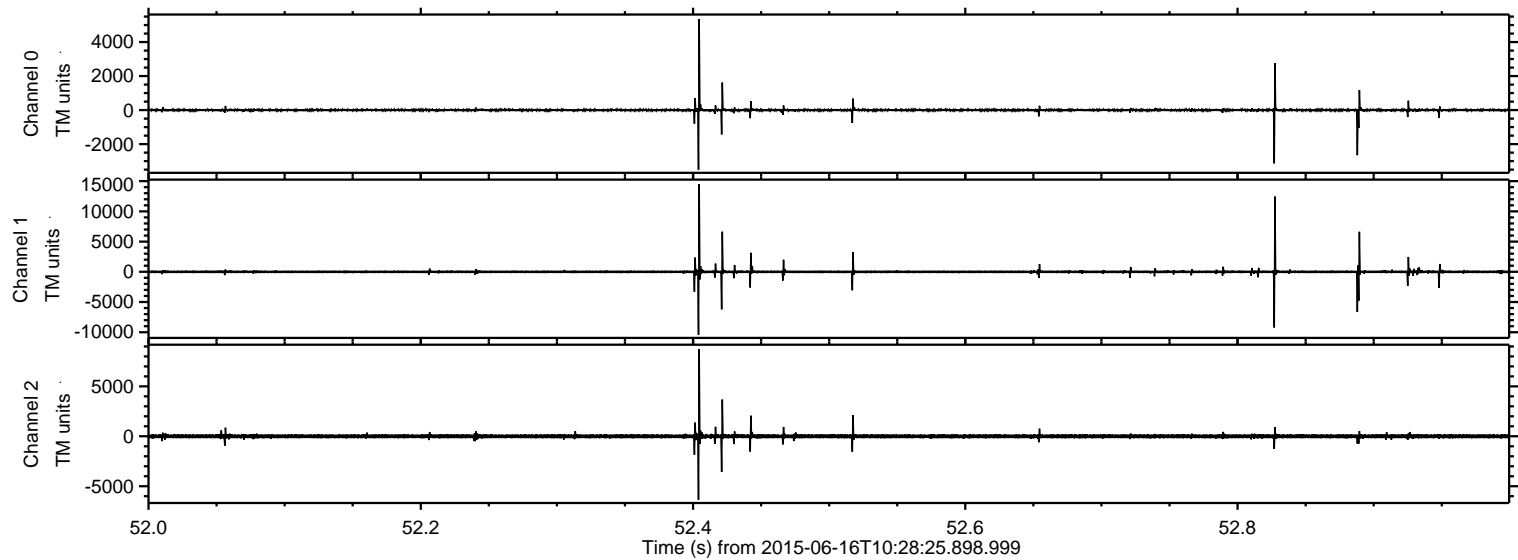

Channel 0
mn: -3511
mx: 5351
 μ : 0.4
 σ : 56.6

Channel 1
mn: -10417
mx: 14524
 μ : -9.3
 σ : 217.8

Channel 2
mn: -6366
mx: 8739
 μ : -8.2
 σ : 139.0

Processed Tue Jun 16 12:35:54 2015 by ELM ver.2012-10-06 from 001__elm20150616_102824__dat00.bin

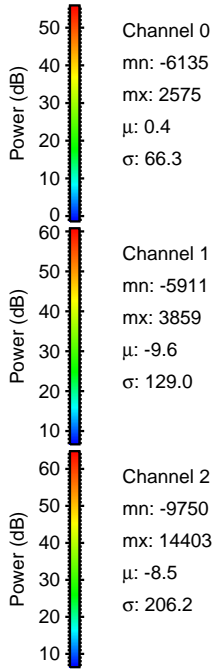
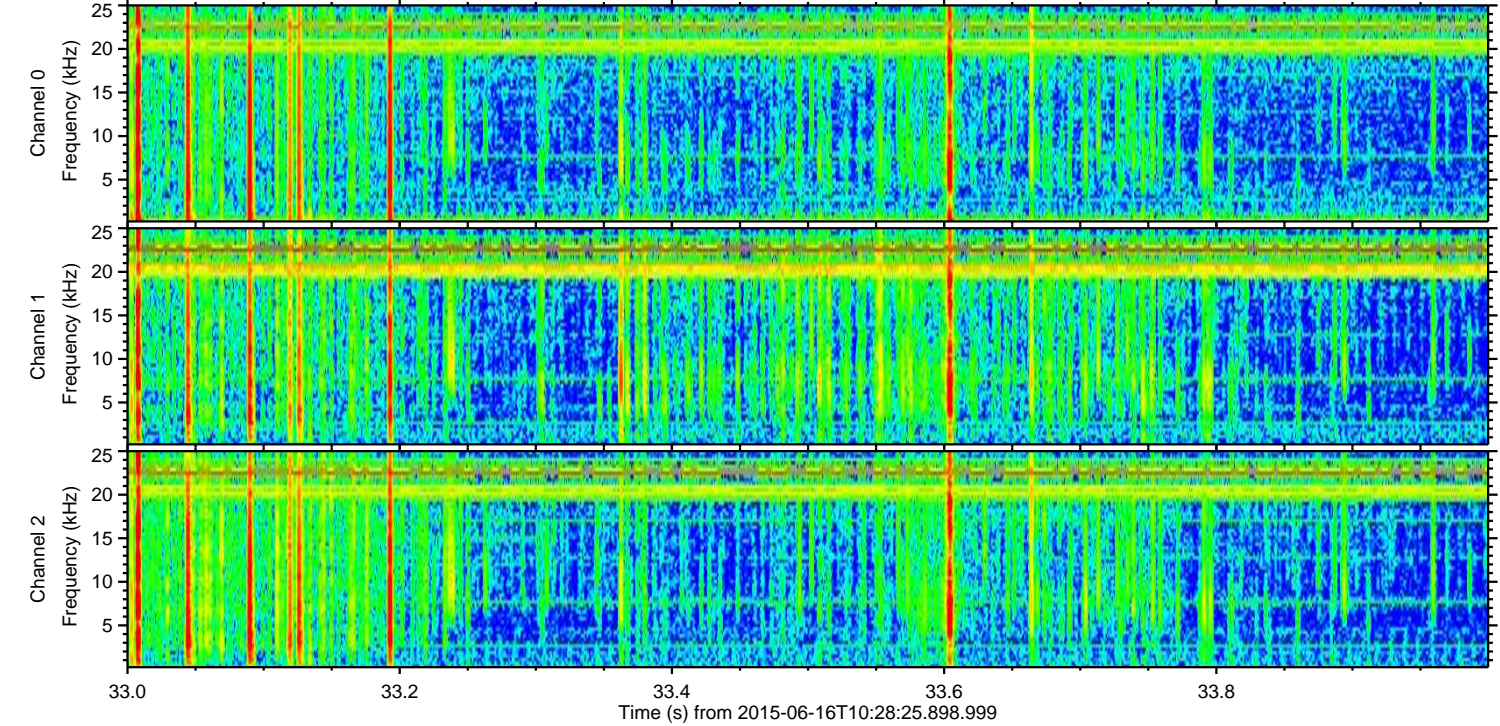
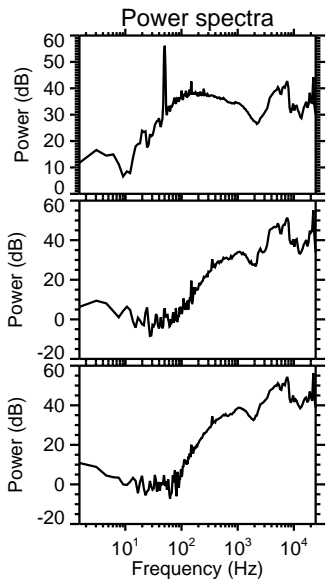
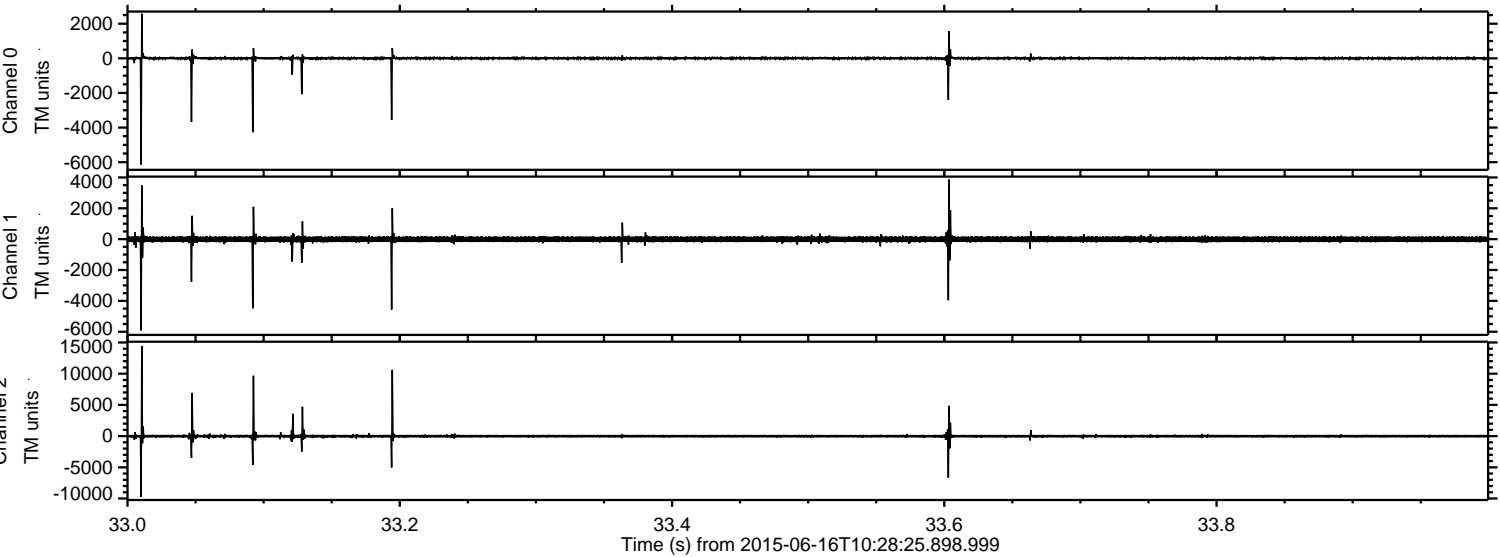

Channel 0
mn: -6135
mx: 2575
 μ : 0.4
 σ : 66.3

Channel 1
mn: -5911
mx: 3859
 μ : -9.6
 σ : 129.0

Channel 2
mn: -9750
mx: 14403
 μ : -8.5
 σ : 206.2

Processed Tue Jun 16 12:35:56 2015 by ELM ver.2012-10-06 from 001__elm20150616_102824__dat00.bin

