

# ELMAVAN 3D WAVEFORMS (Measured data sampled at 50 kHz) 51000 packets of 144 samples from 2015-06-16T08:18:20.607.000.

Processed Tue Jun 16 10:24:47 2015 by ELM ver.2012-10-06 from 001\_\_elm20150616\_081819\_\_dat00.bin

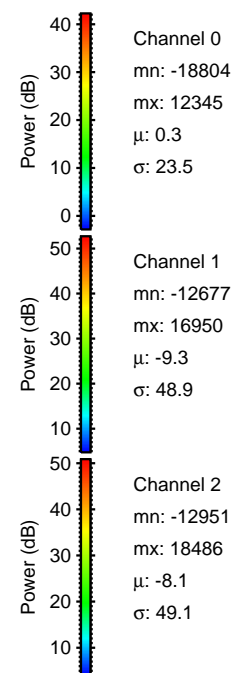

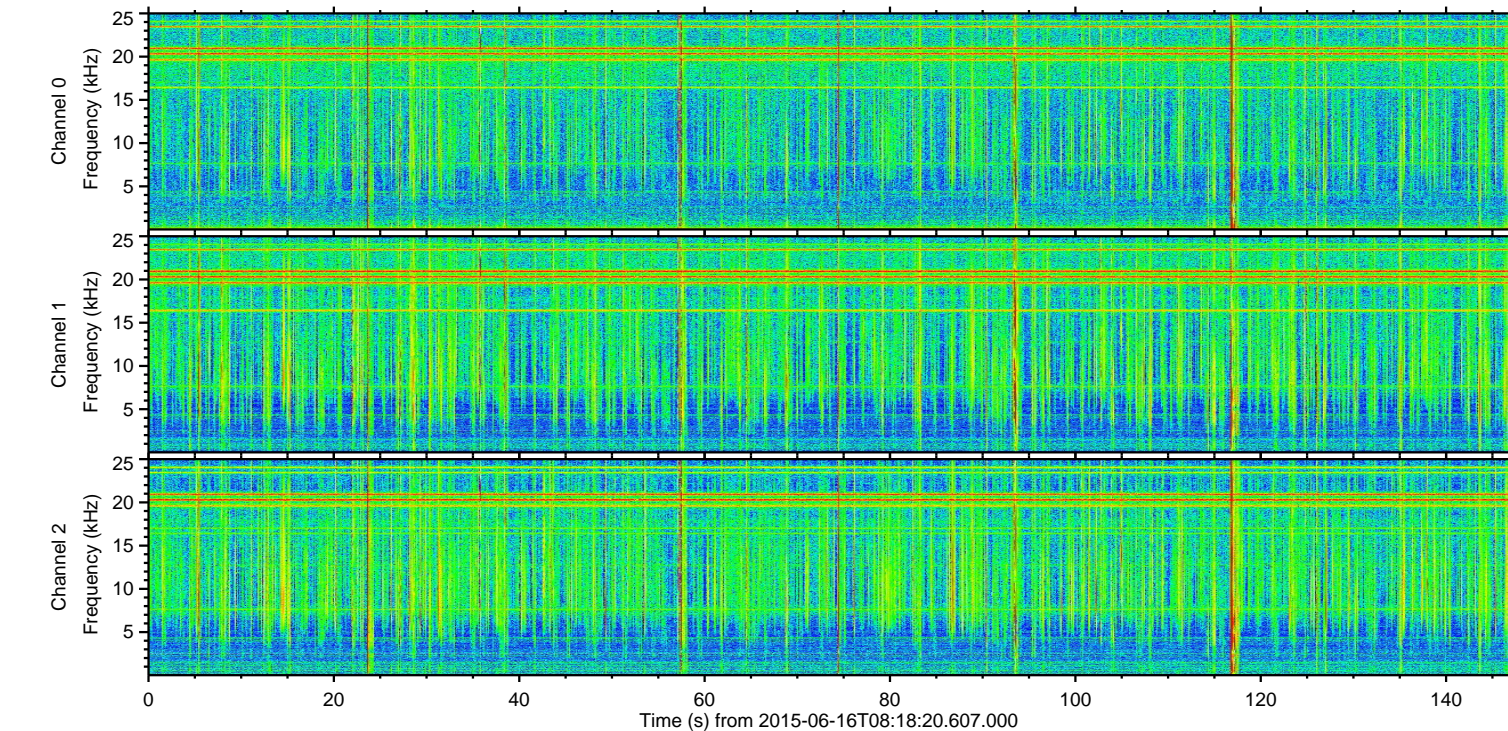
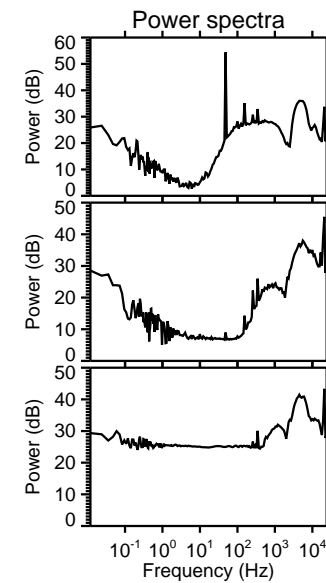
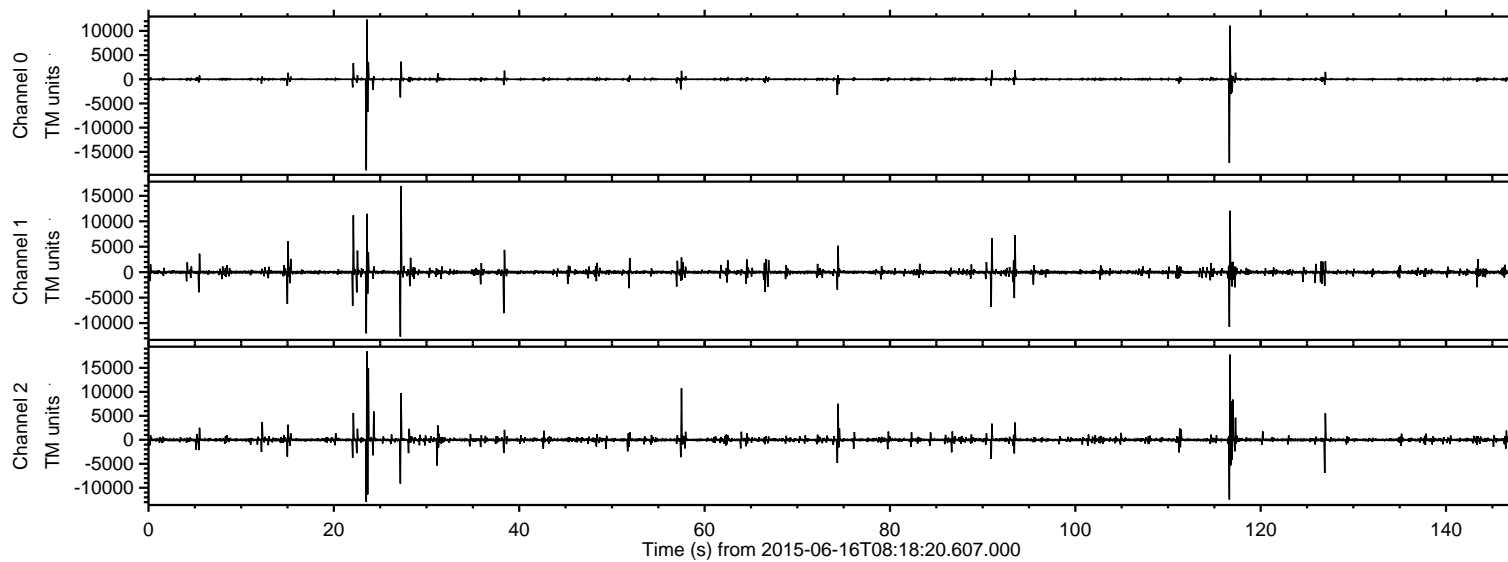

ELMAVAN 3D WAVEFORMS (Measured data sampled at 50 kHz) 51000 packets of 144 samples from 2015-06-16T08:18:20.607.000. Part 24/147

Processed Tue Jun 16 10:25:05 2015 by ELM ver.2012-10-06 from 001\_\_elm20150616\_081819\_\_dat00.bin

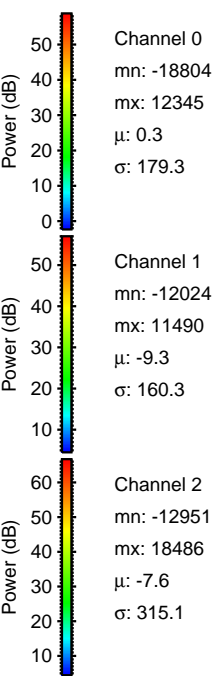
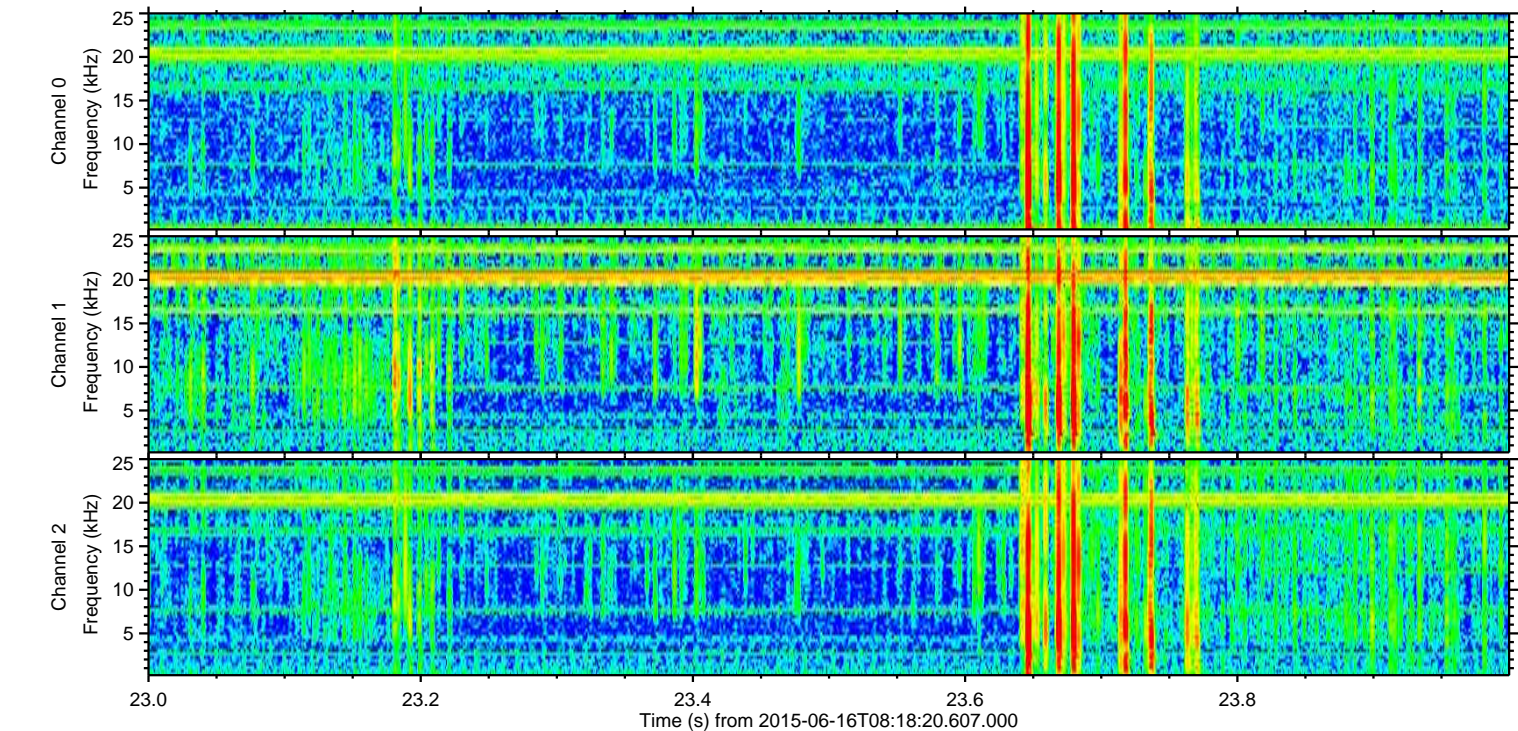
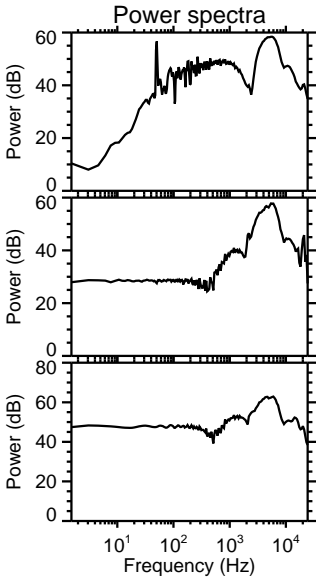
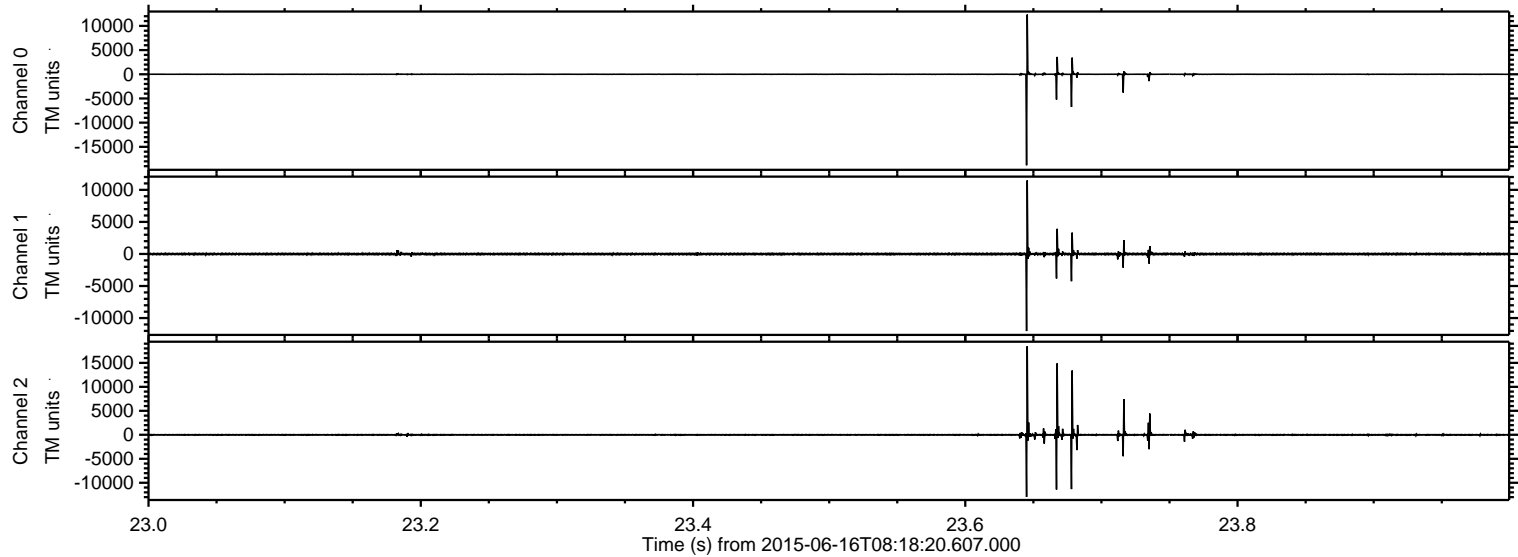



ELMAVAN 3D WAVEFORMS (Measured data sampled at 50 kHz) 51000 packets of 144 samples from 2015-06-16T08:18:20.607.000. Part 117/147

Processed Tue Jun 16 10:25:07 2015 by ELM ver.2012-10-06 from 001\_\_elm20150616\_081819\_\_dat00.bin

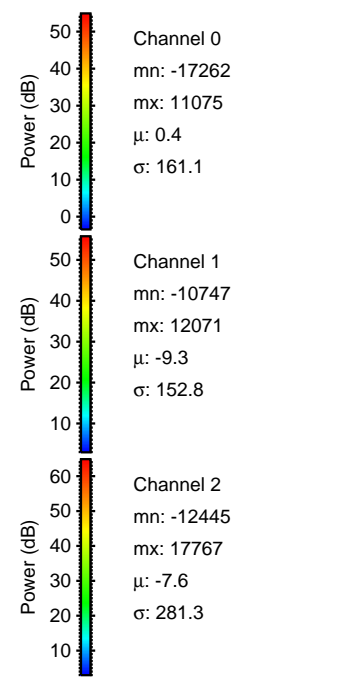
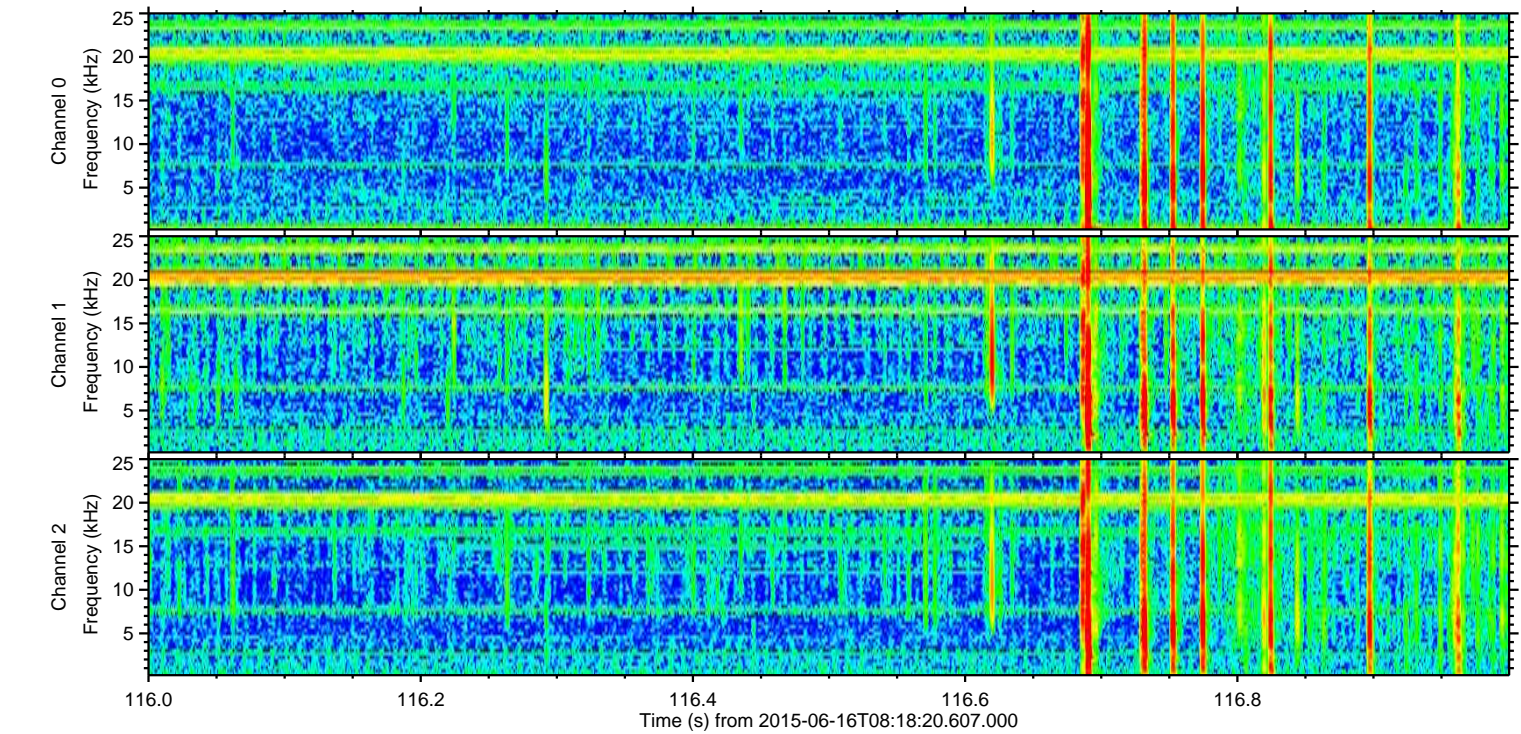
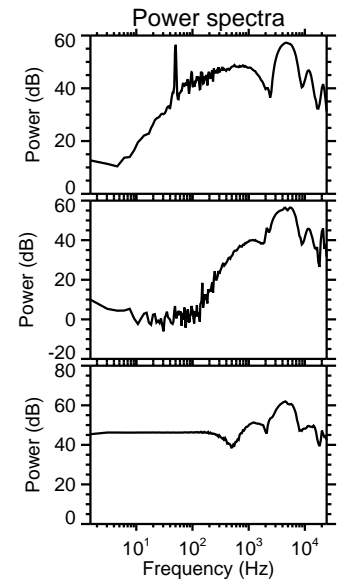
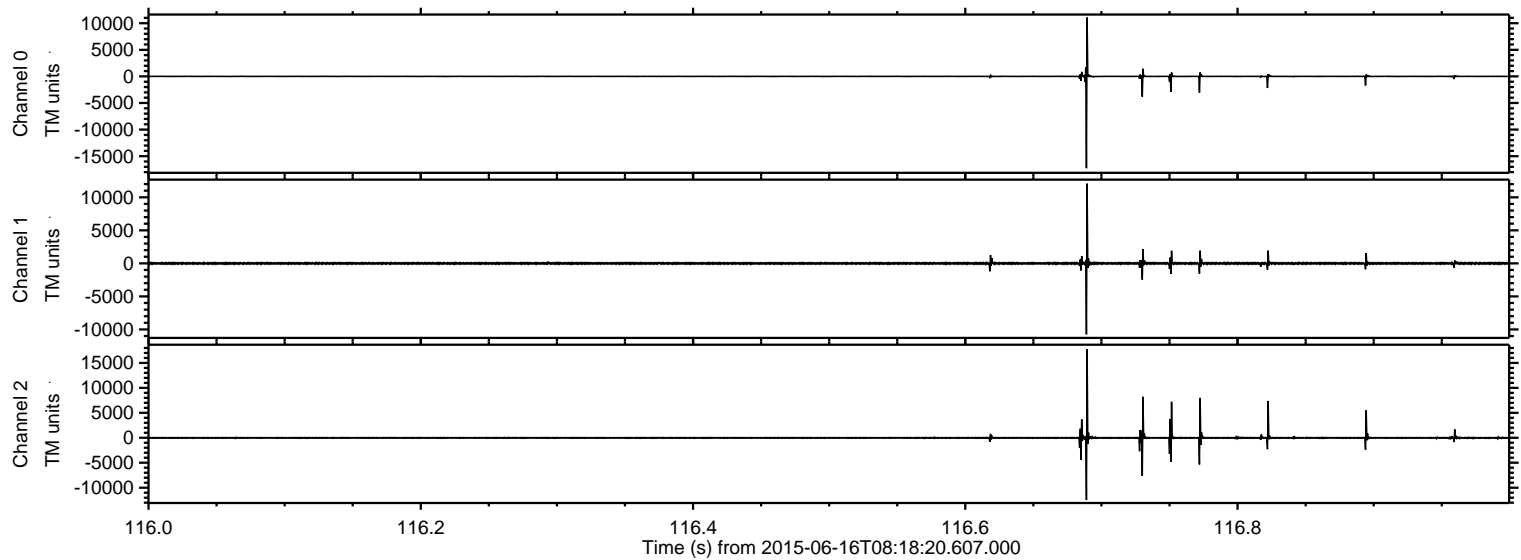



Processed Tue Jun 16 10:25:09 2015 by ELM ver.2012-10-06 from 001\_\_elm20150616\_081819\_\_dat00.bin

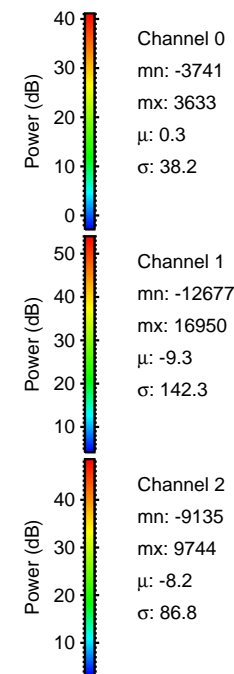
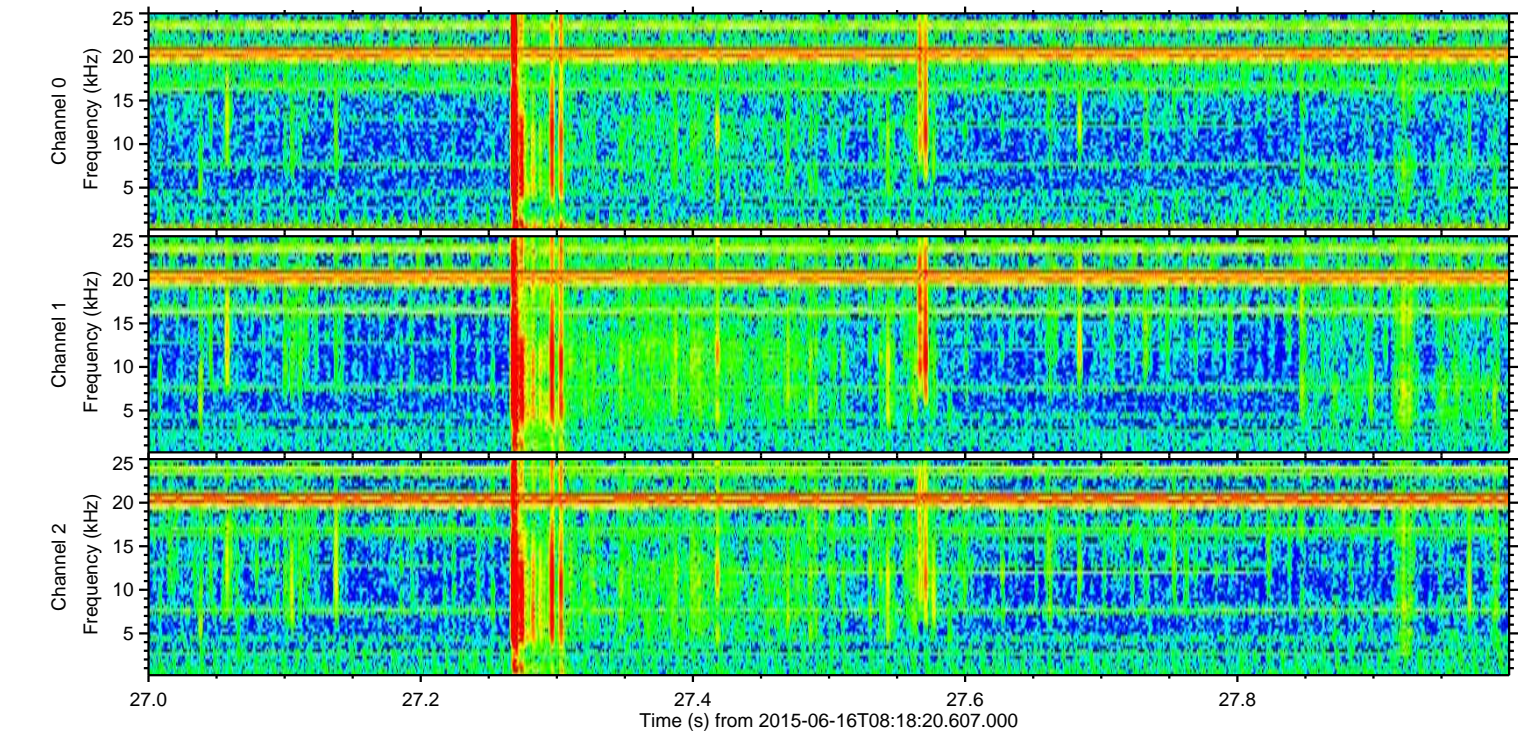
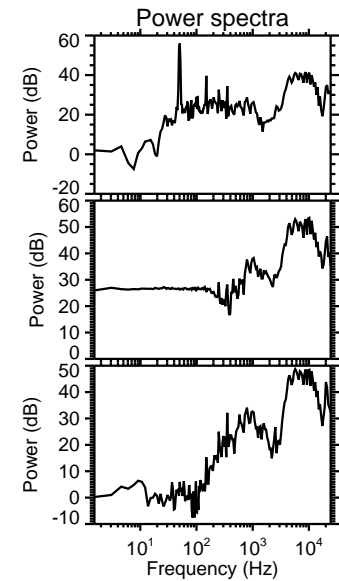
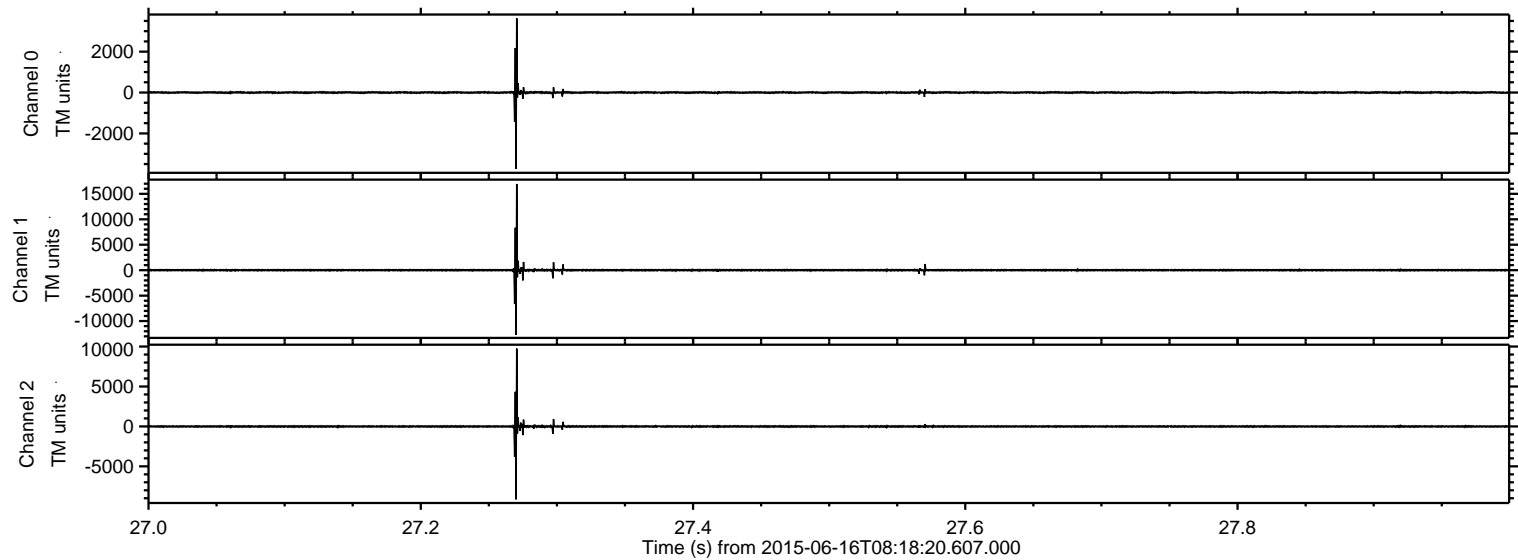



ELMAVAN 3D WAVEFORMS (Measured data sampled at 50 kHz) 51000 packets of 144 samples from 2015-06-16T08:18:20.607.000. Part 23/147

Processed Tue Jun 16 10:25:11 2015 by ELM ver.2012-10-06 from 001\_\_elm20150616\_081819\_\_dat00.bin

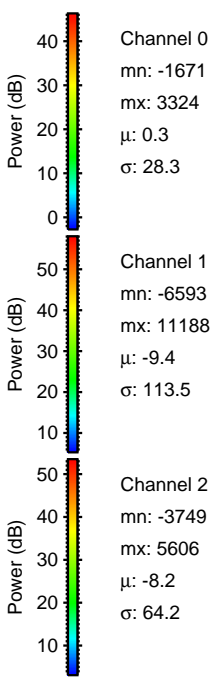
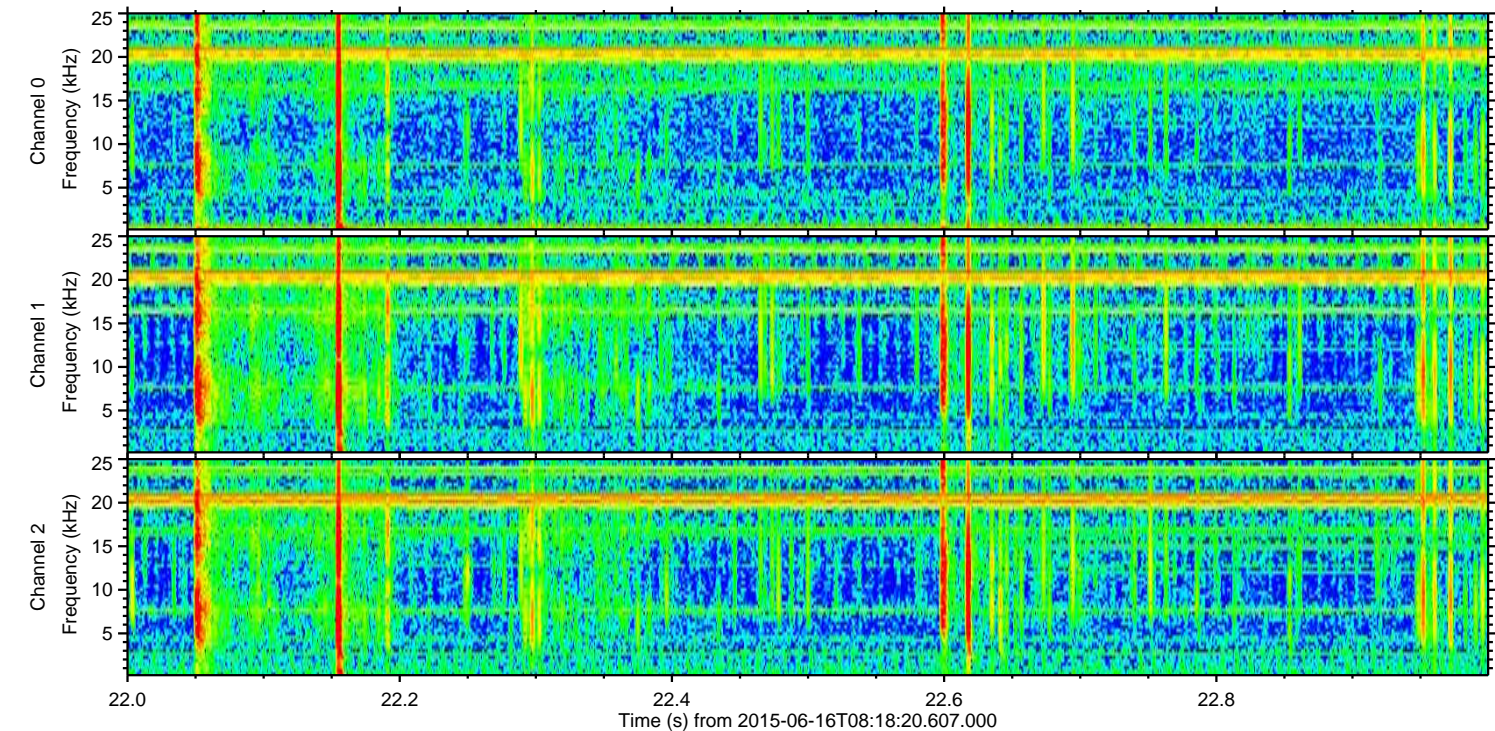
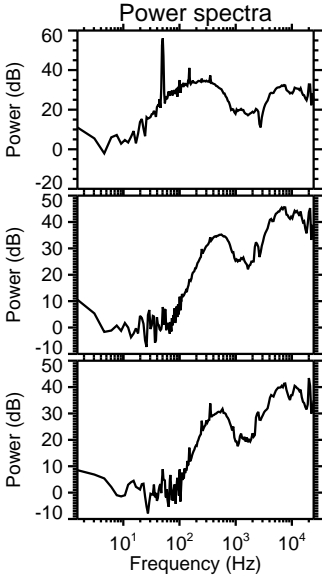
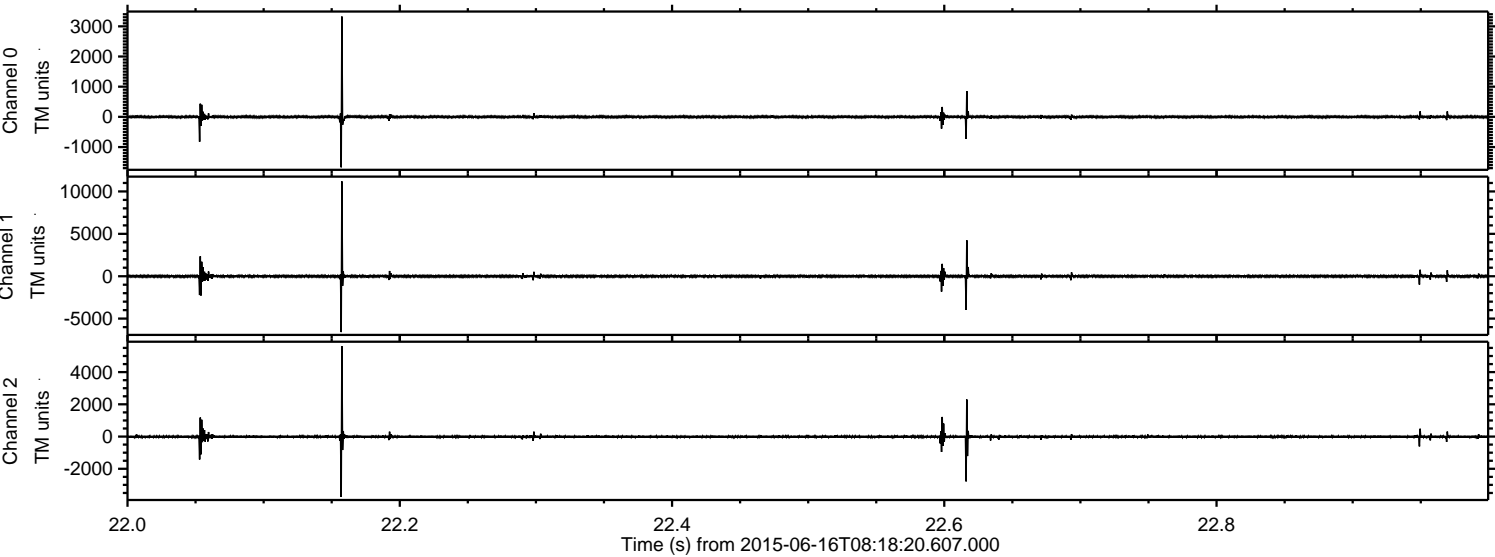



Processed Tue Jun 16 10:25:13 2015 by ELM ver.2012-10-06 from 001\_\_elm20150616\_081819\_\_dat00.bin

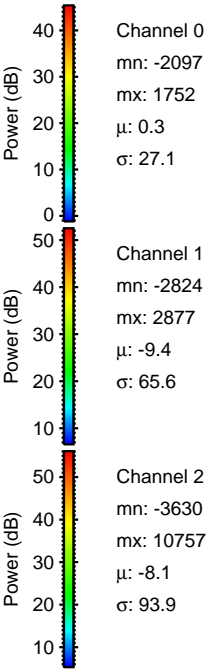
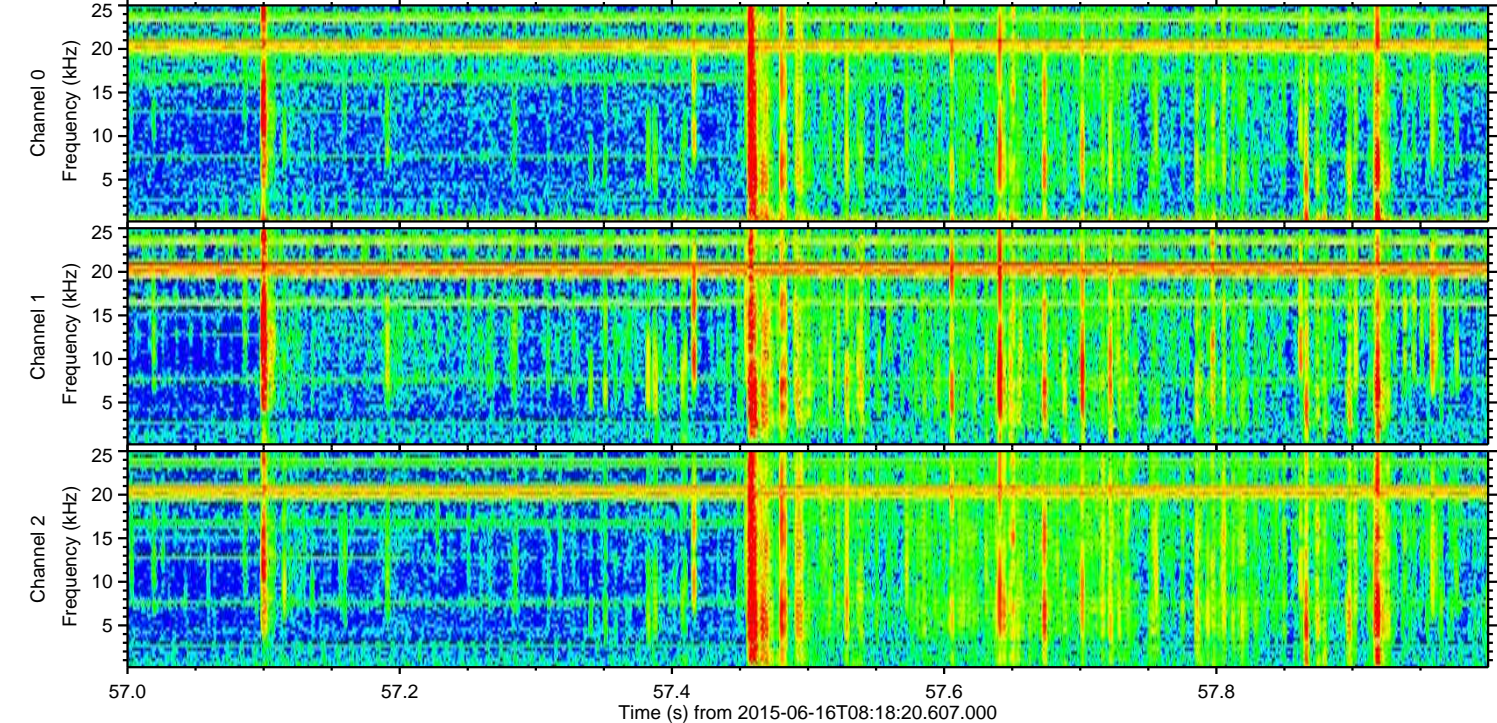
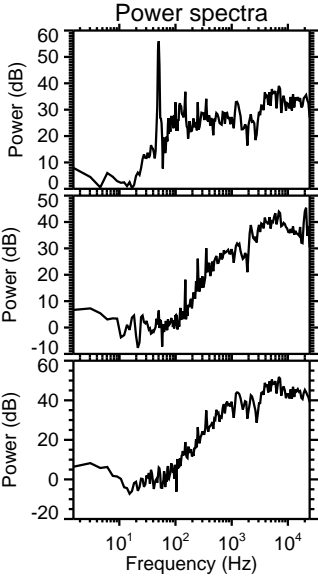
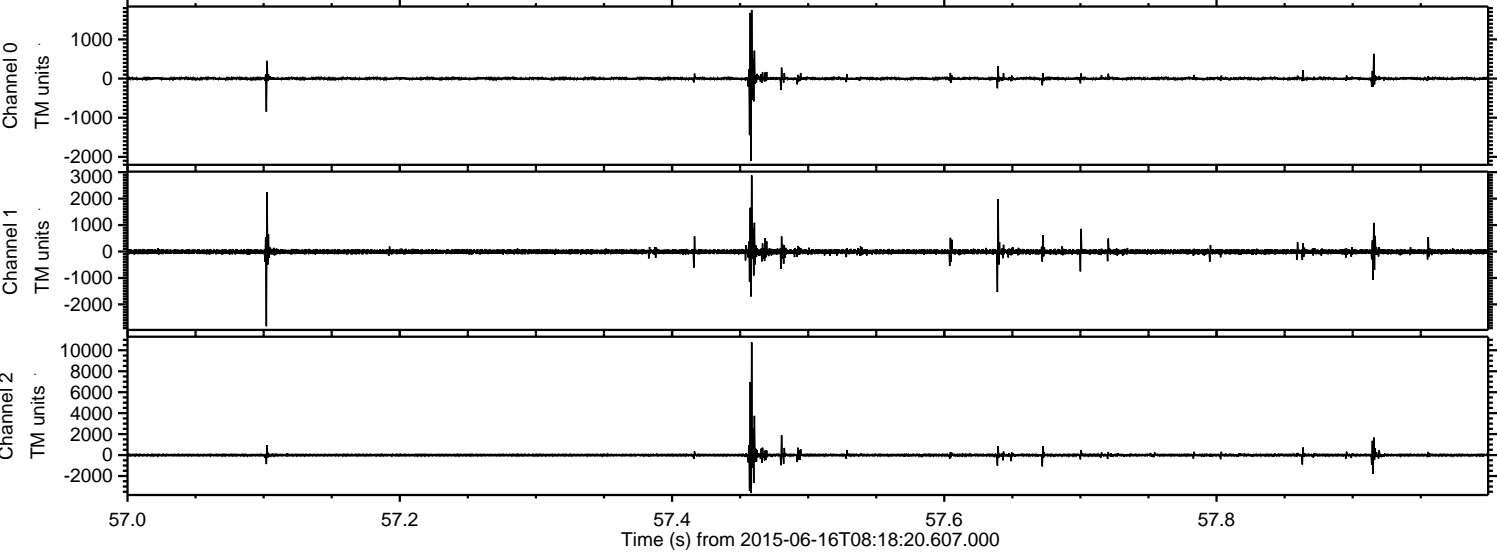



ELMAVAN 3D WAVEFORMS (Measured data sampled at 50 kHz) 51000 packets of 144 samples from 2015-06-16T08:18:20.607.000. Part 118/147

Processed Tue Jun 16 10:25:15 2015 by ELM ver.2012-10-06 from 001\_\_elm20150616\_081819\_\_dat00.bin

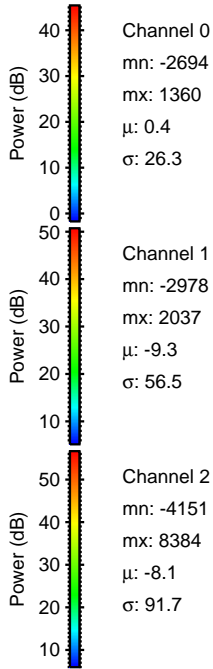
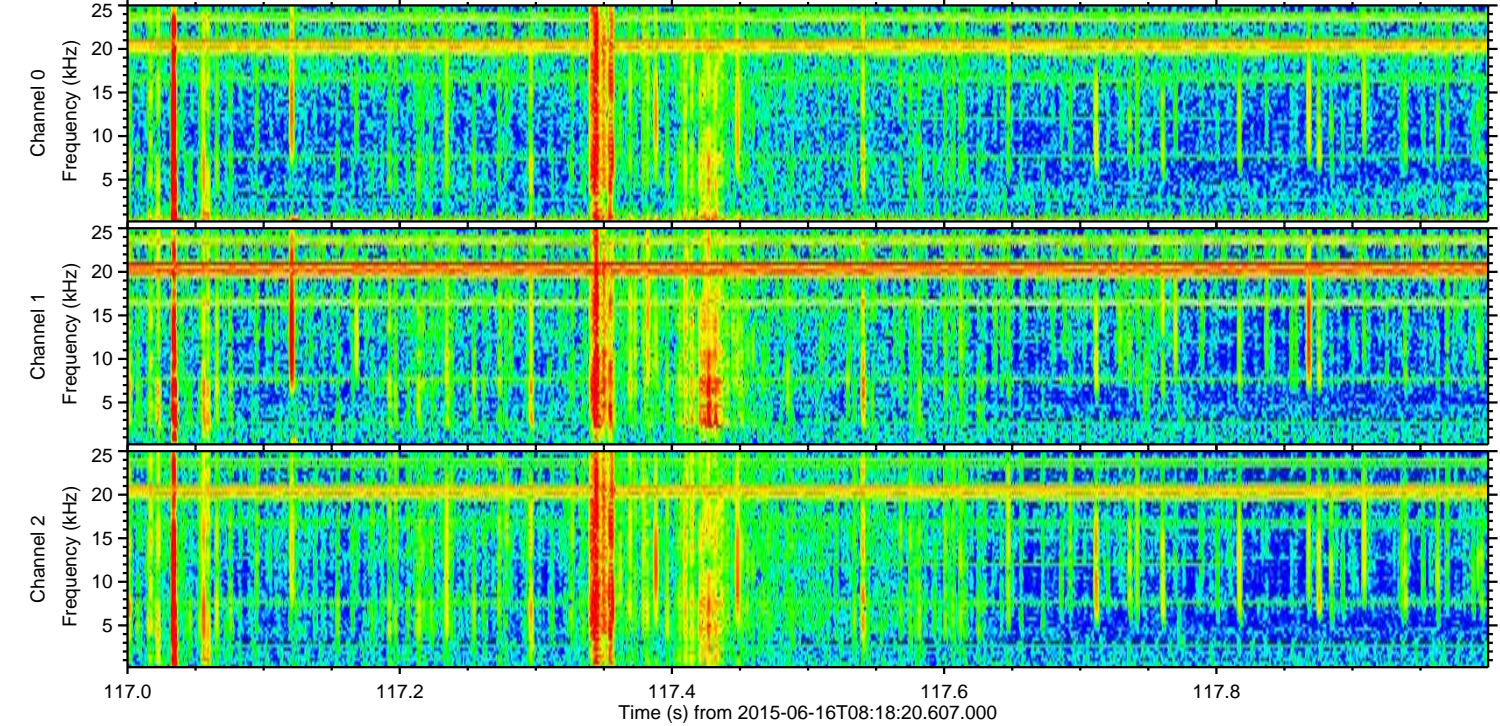
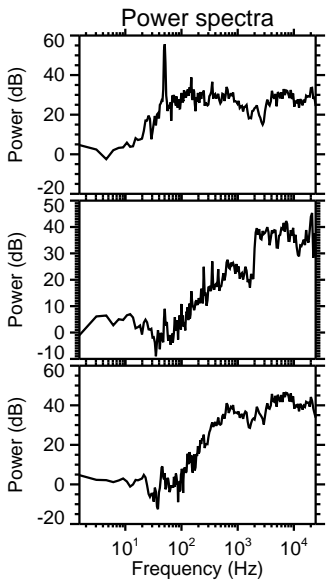
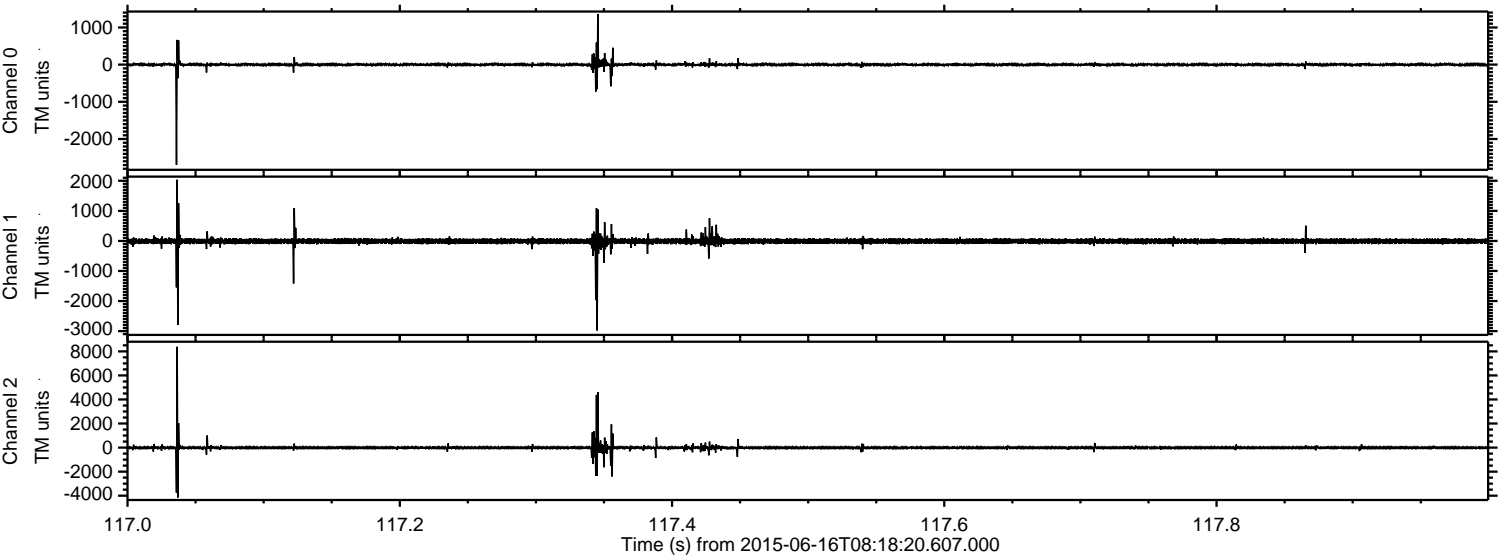

Channel 0  
mn: -2694  
mx: 1360  
 $\mu$ : 0.4  
 $\sigma$ : 26.3

Channel 1  
mn: -2978  
mx: 2037  
 $\mu$ : -9.3  
 $\sigma$ : 56.5

Channel 2  
mn: -4151  
mx: 8384  
 $\mu$ : -8.1  
 $\sigma$ : 91.7



Processed Tue Jun 16 10:25:17 2015 by ELM ver.2012-10-06 from 001\_\_elm20150616\_081819\_\_dat00.bin

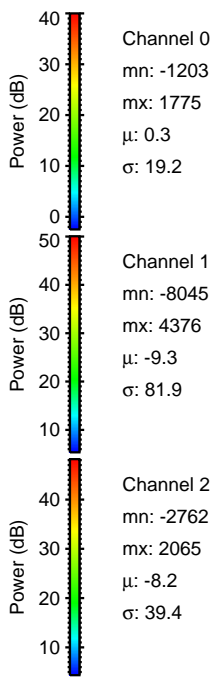
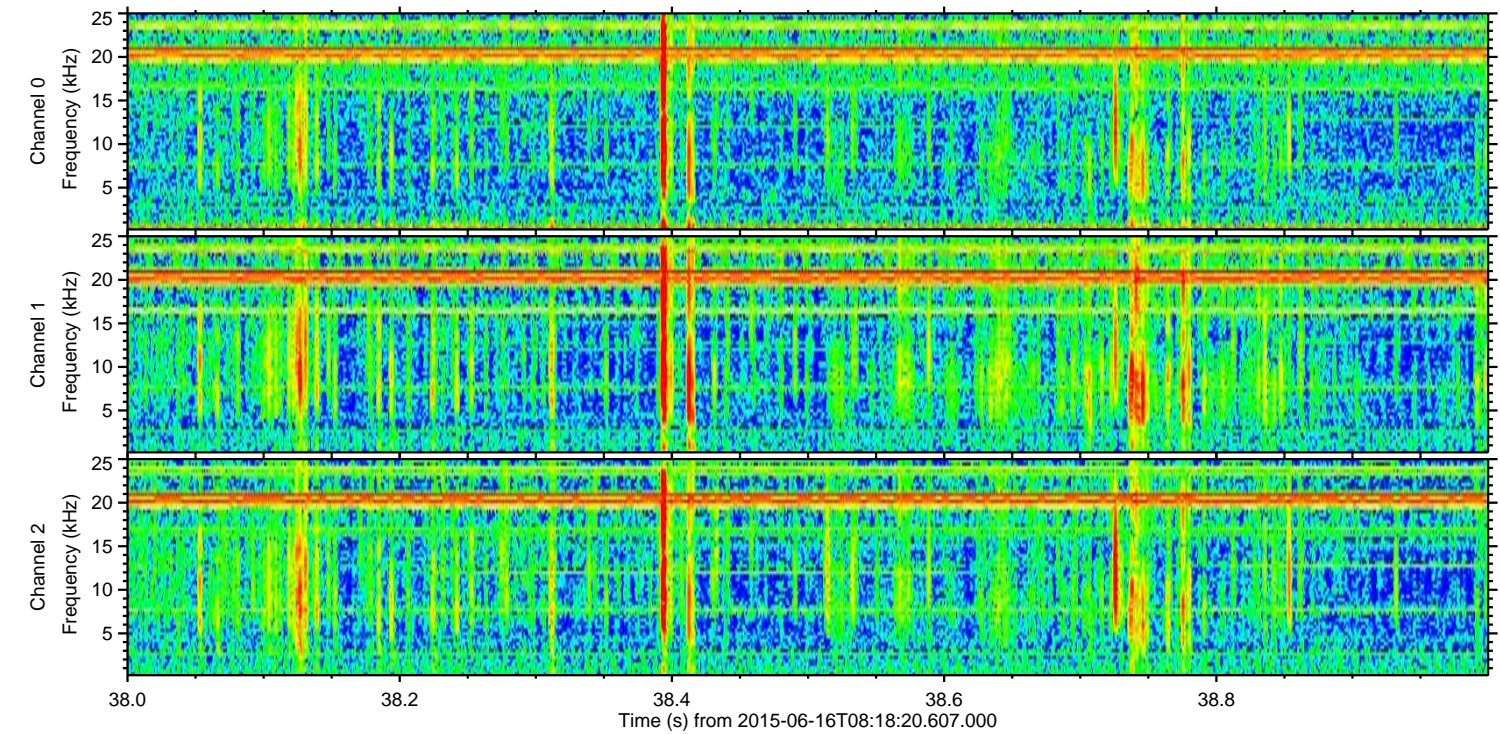
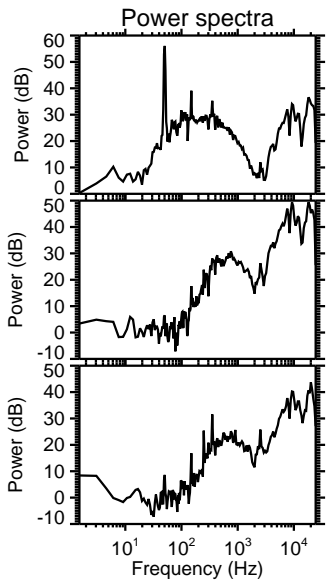
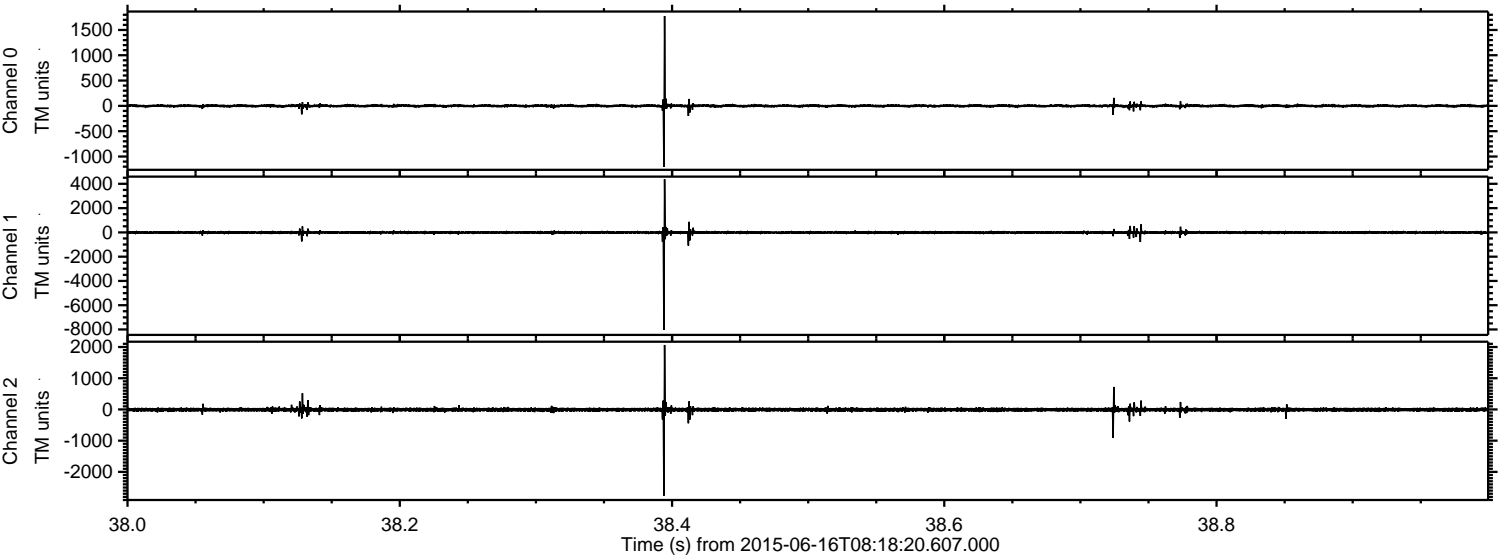

Channel 0  
mn: -1203  
mx: 1775  
 $\mu$ : 0.3  
 $\sigma$ : 19.2

Channel 1  
mn: -8045  
mx: 4376  
 $\mu$ : -9.3  
 $\sigma$ : 81.9

Channel 2  
mn: -2762  
mx: 2065  
 $\mu$ : -8.2  
 $\sigma$ : 39.4



Processed Tue Jun 16 10:25:19 2015 by ELM ver.2012-10-06 from 001\_\_elm20150616\_081819\_\_dat00.bin

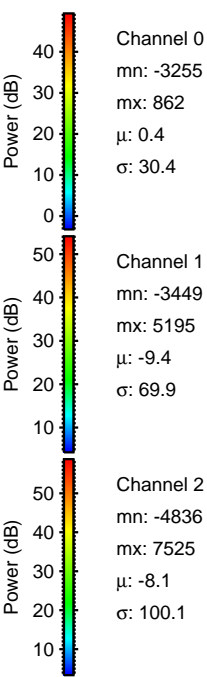
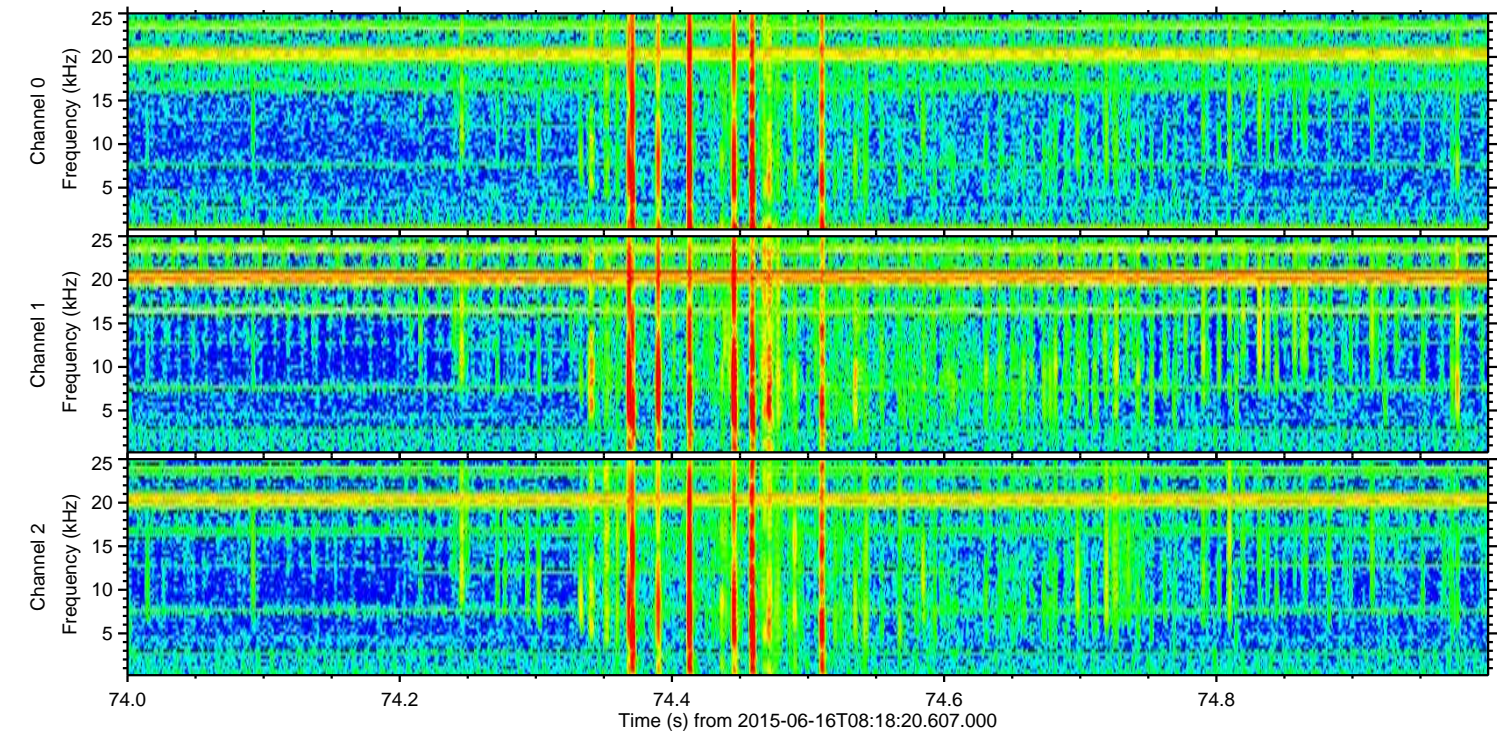
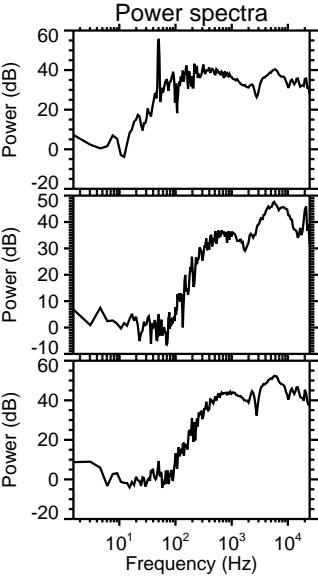
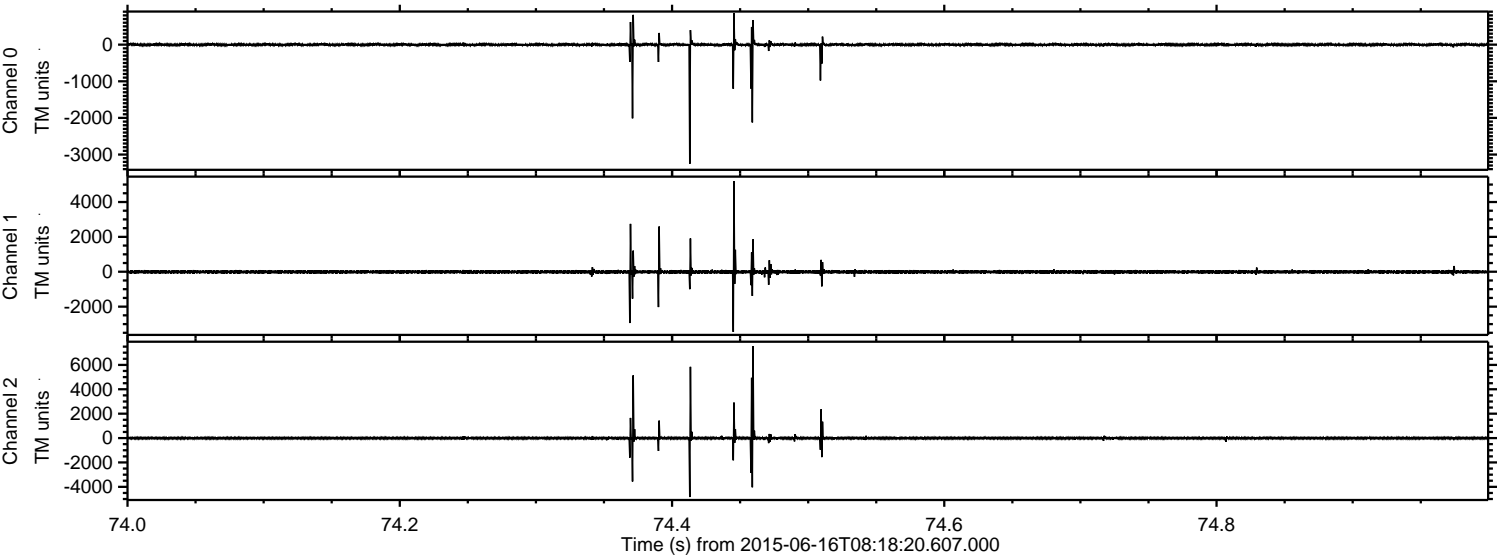



Processed Tue Jun 16 10:25:21 2015 by ELM ver.2012-10-06 from 001\_\_elm20150616\_081819\_\_dat00.bin

