

# ELMAVAN 3D WAVEFORMS (Measured data sampled at 50 kHz) 51000 packets of 144 samples from 2015-06-16T06:48:16.946.999.

Processed Tue Jun 16 08:54:32 2015 by ELM ver.2012-10-06 from 001\_\_elm20150616\_064815\_\_dat00.bin

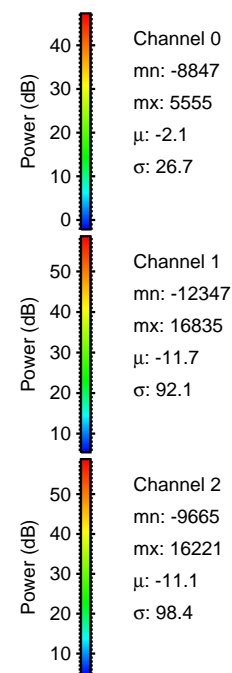
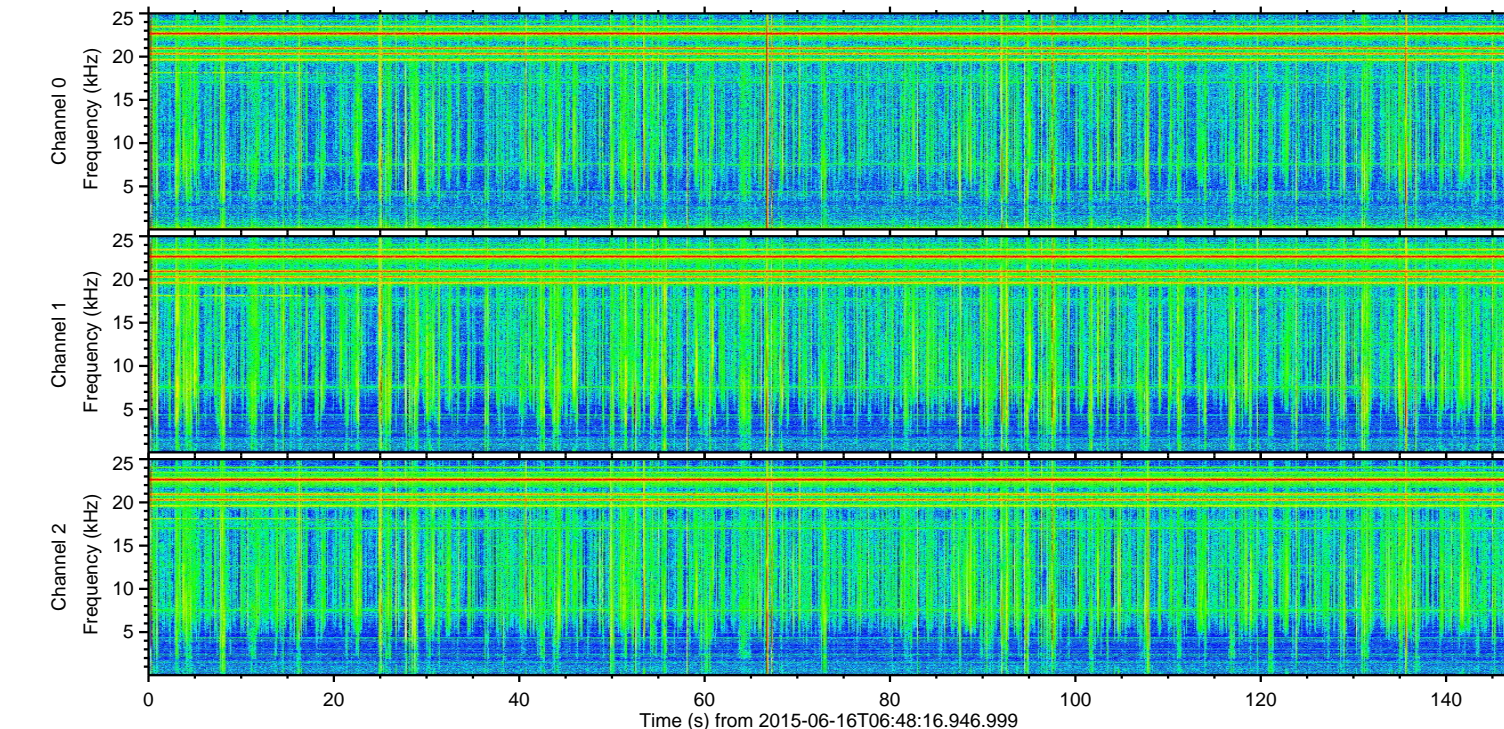
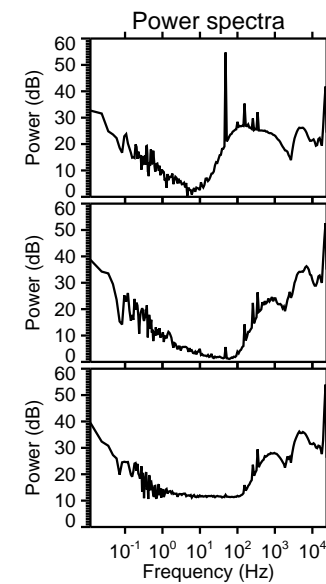
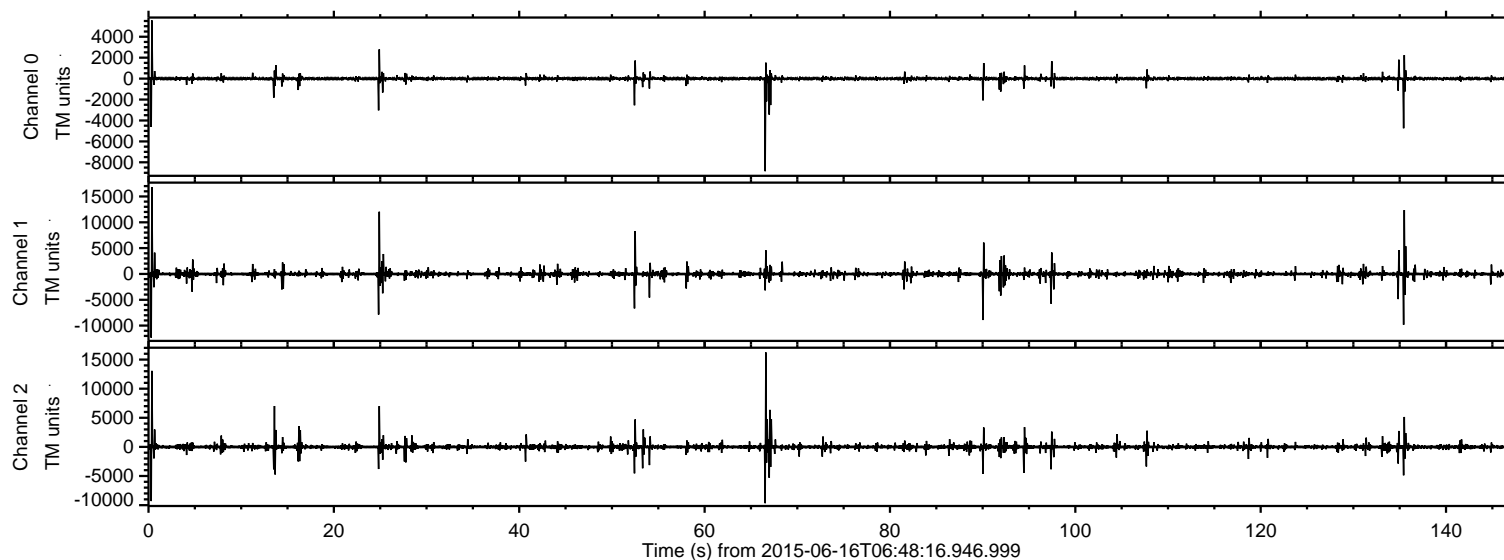

ELMAVAN 3D WAVEFORMS (Measured data sampled at 50 kHz) 51000 packets of 144 samples from 2015-06-16T06:48:16.946.999. Part 1/147

Processed Tue Jun 16 08:54:48 2015 by ELM ver.2012-10-06 from 001\_\_elm20150616\_064815\_\_dat00.bin

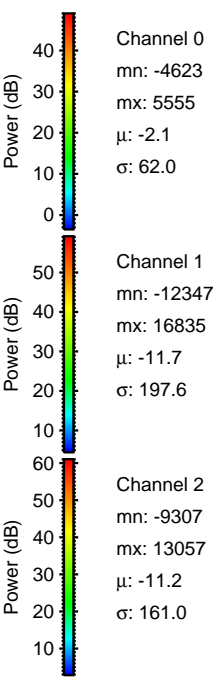
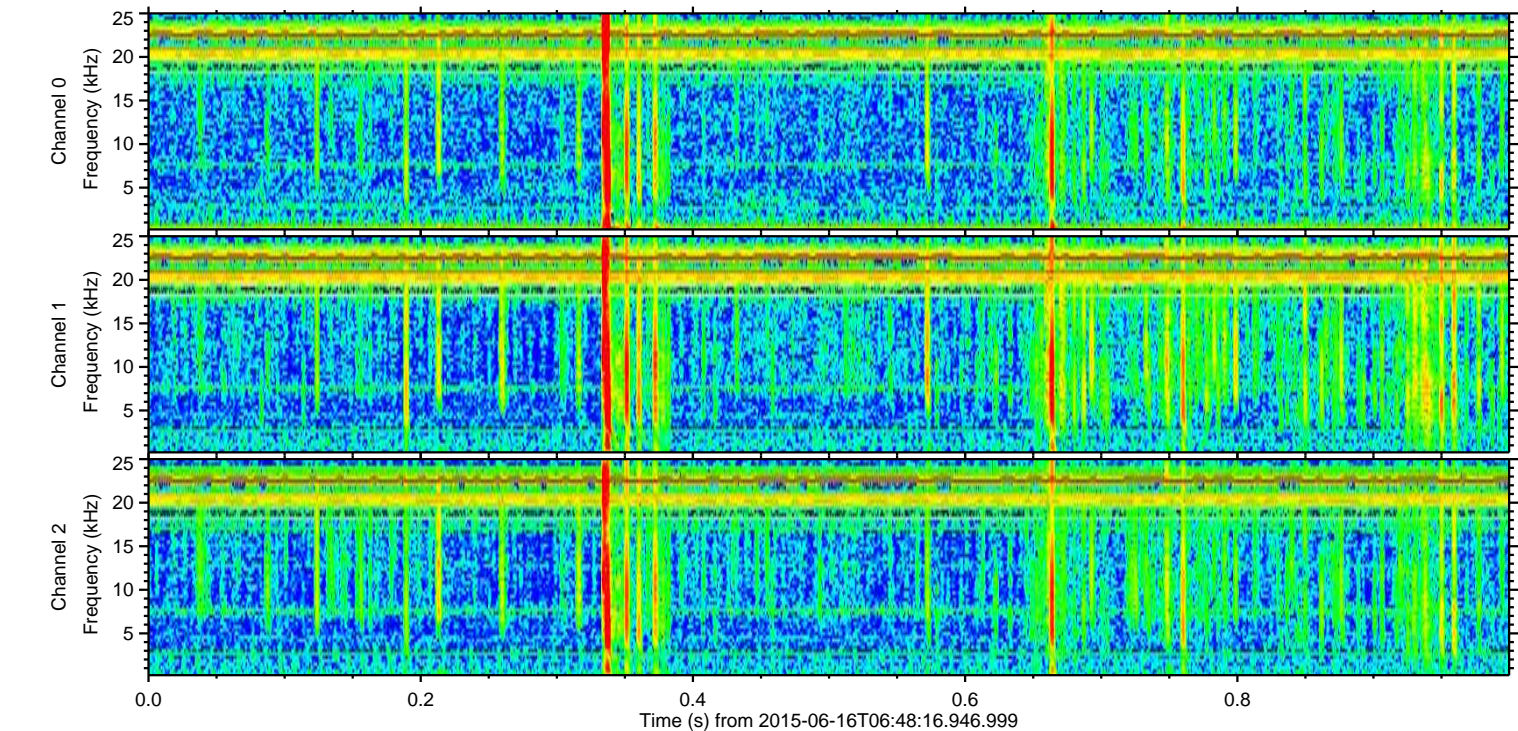
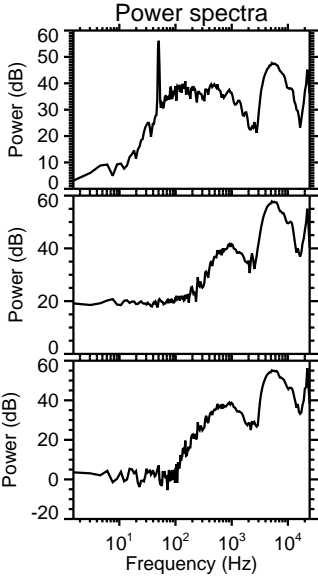
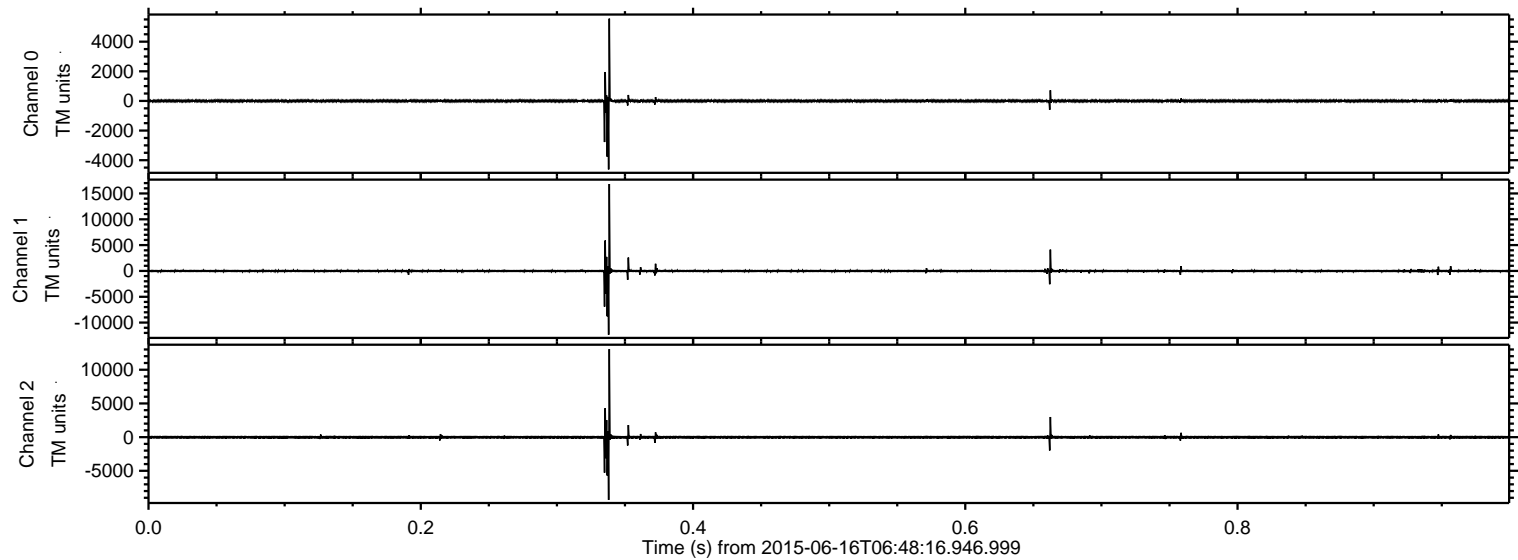

Processed Tue Jun 16 08:54:49 2015 by ELM ver.2012-10-06 from 001\_\_elm20150616\_064815\_\_dat00.bin

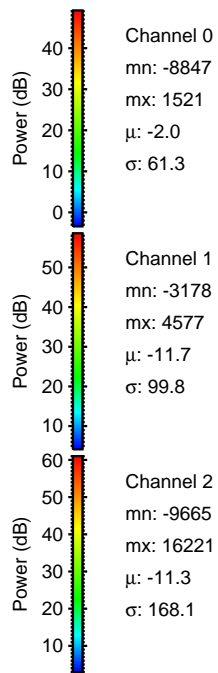
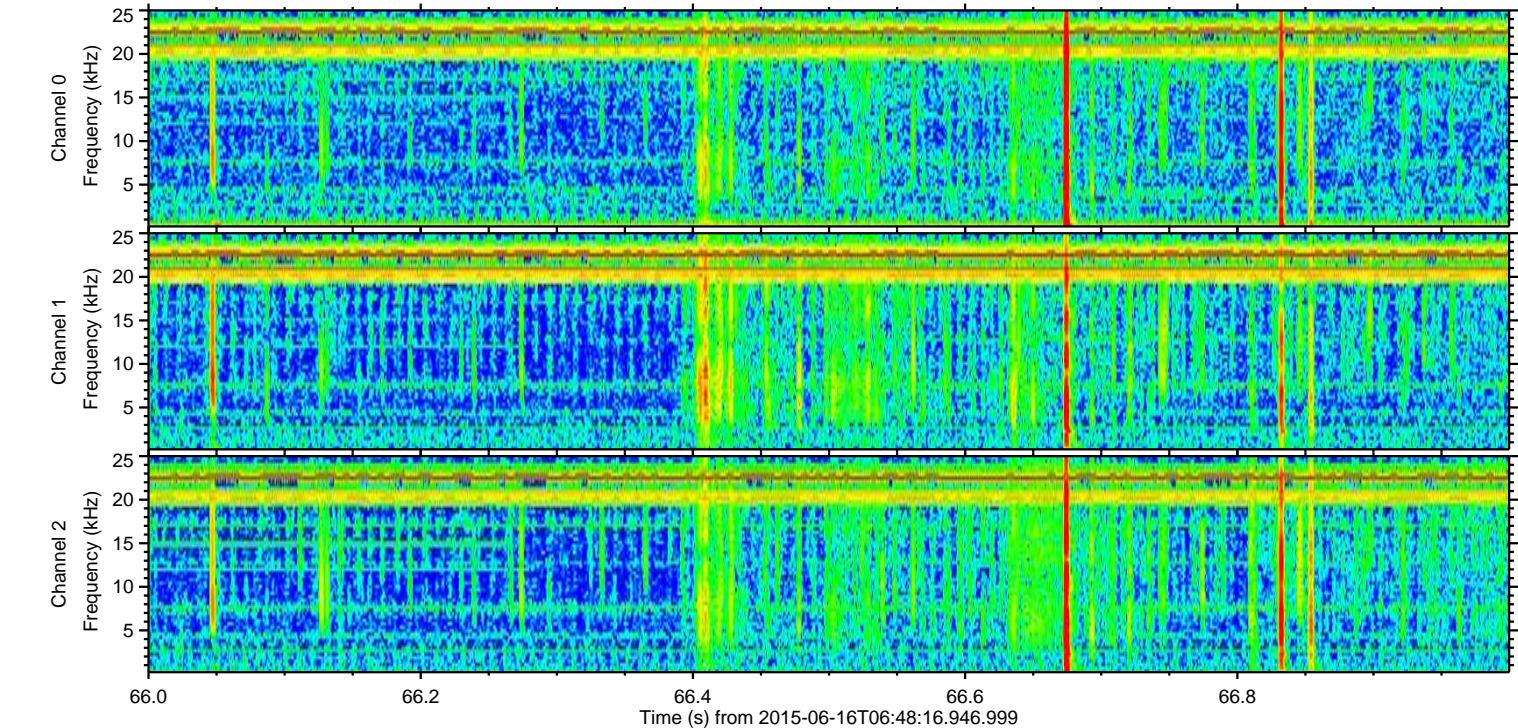
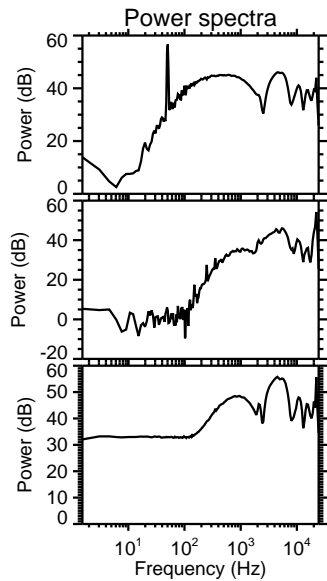
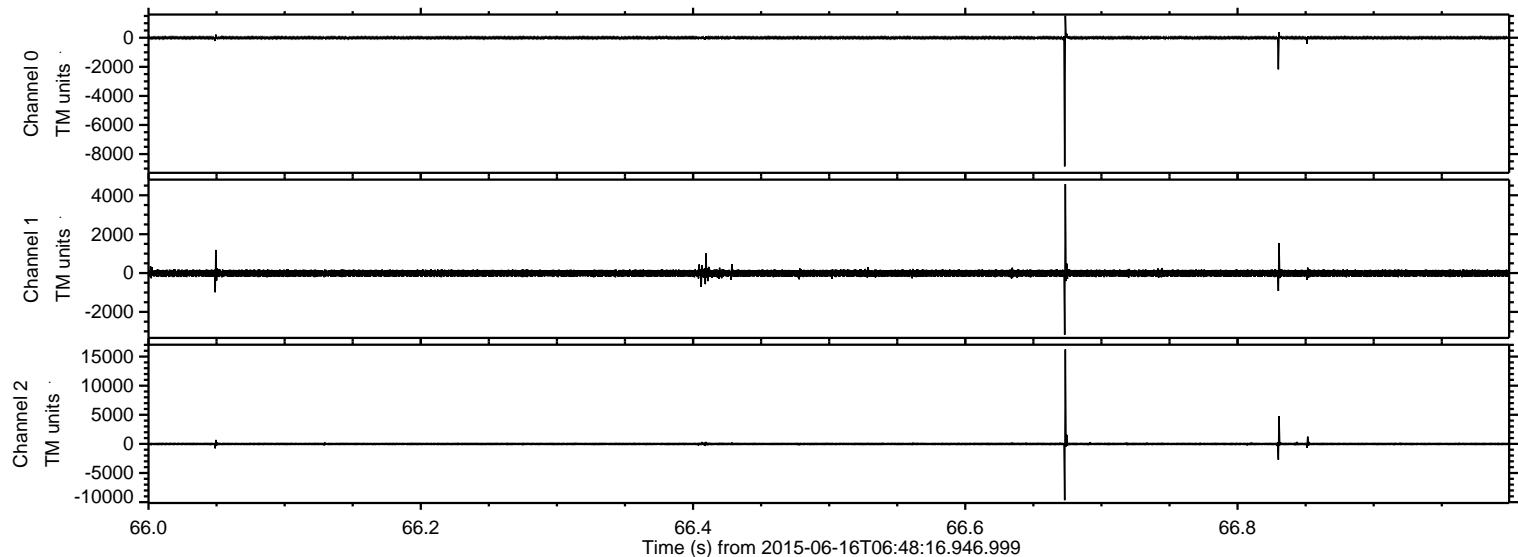

ELMAVAN 3D WAVEFORMS (Measured data sampled at 50 kHz) 51000 packets of 144 samples from 2015-06-16T06:48:16.946.999. Part 136/147

Processed Tue Jun 16 08:54:50 2015 by ELM ver.2012-10-06 from 001\_\_elm20150616\_064815\_\_dat00.bin

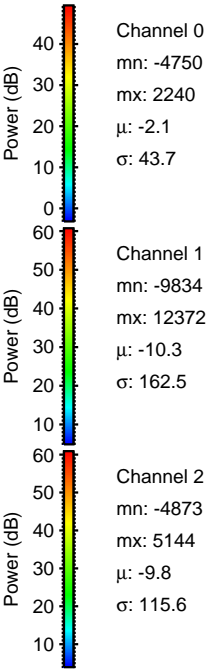
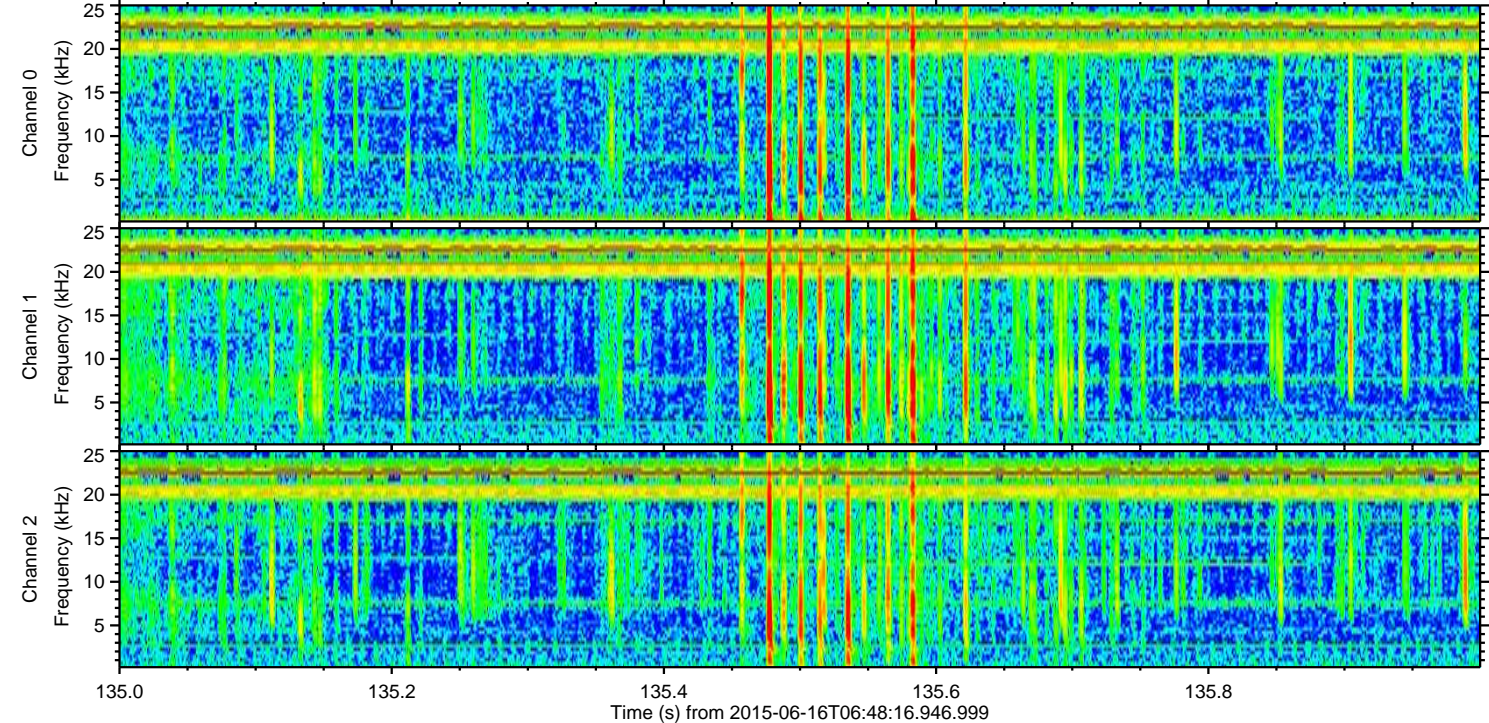
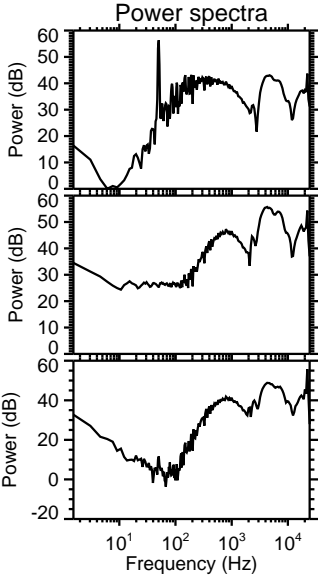
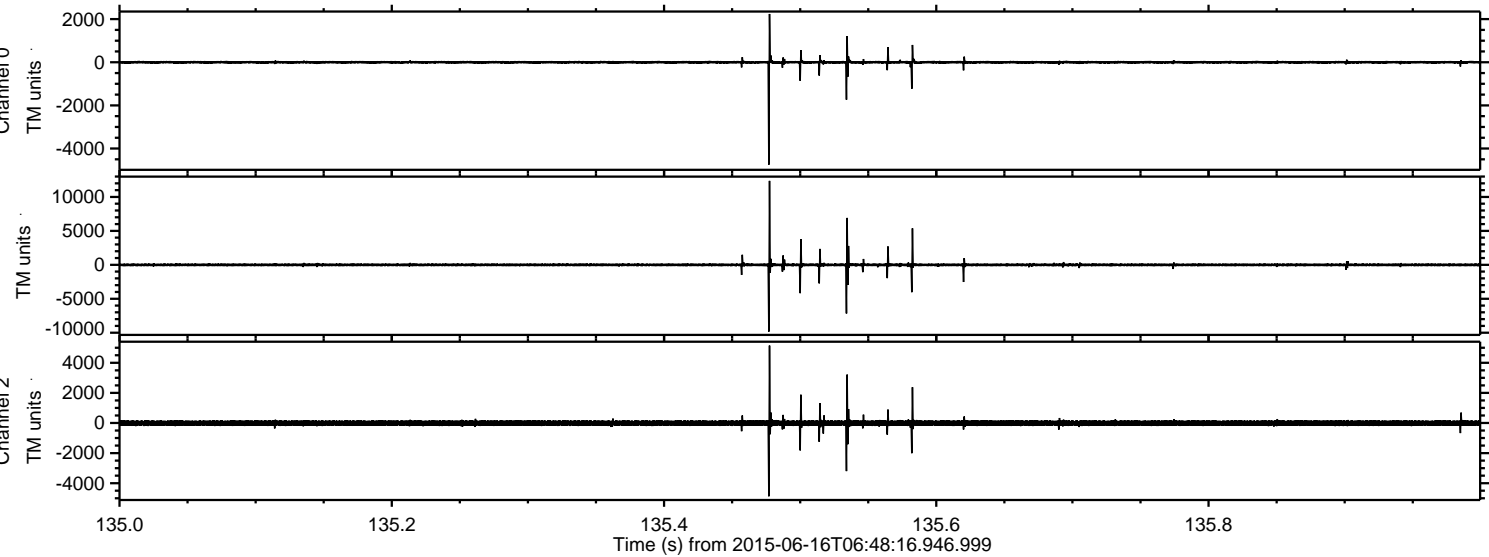

Channel 0  
mn: -4750  
mx: 2240  
 $\mu$ : -2.1  
 $\sigma$ : 43.7

Channel 1  
mn: -9834  
mx: 12372  
 $\mu$ : -10.3  
 $\sigma$ : 162.5

Channel 2  
mn: -4873  
mx: 5144  
 $\mu$ : -9.8  
 $\sigma$ : 115.6

Processed Tue Jun 16 08:54:51 2015 by ELM ver.2012-10-06 from 001\_\_elm20150616\_064815\_\_dat00.bin

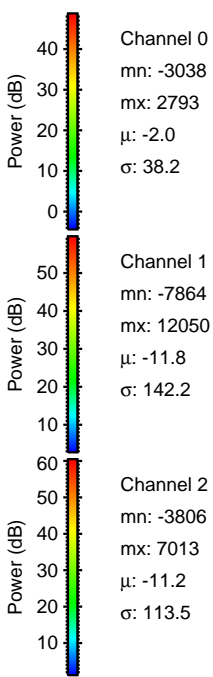
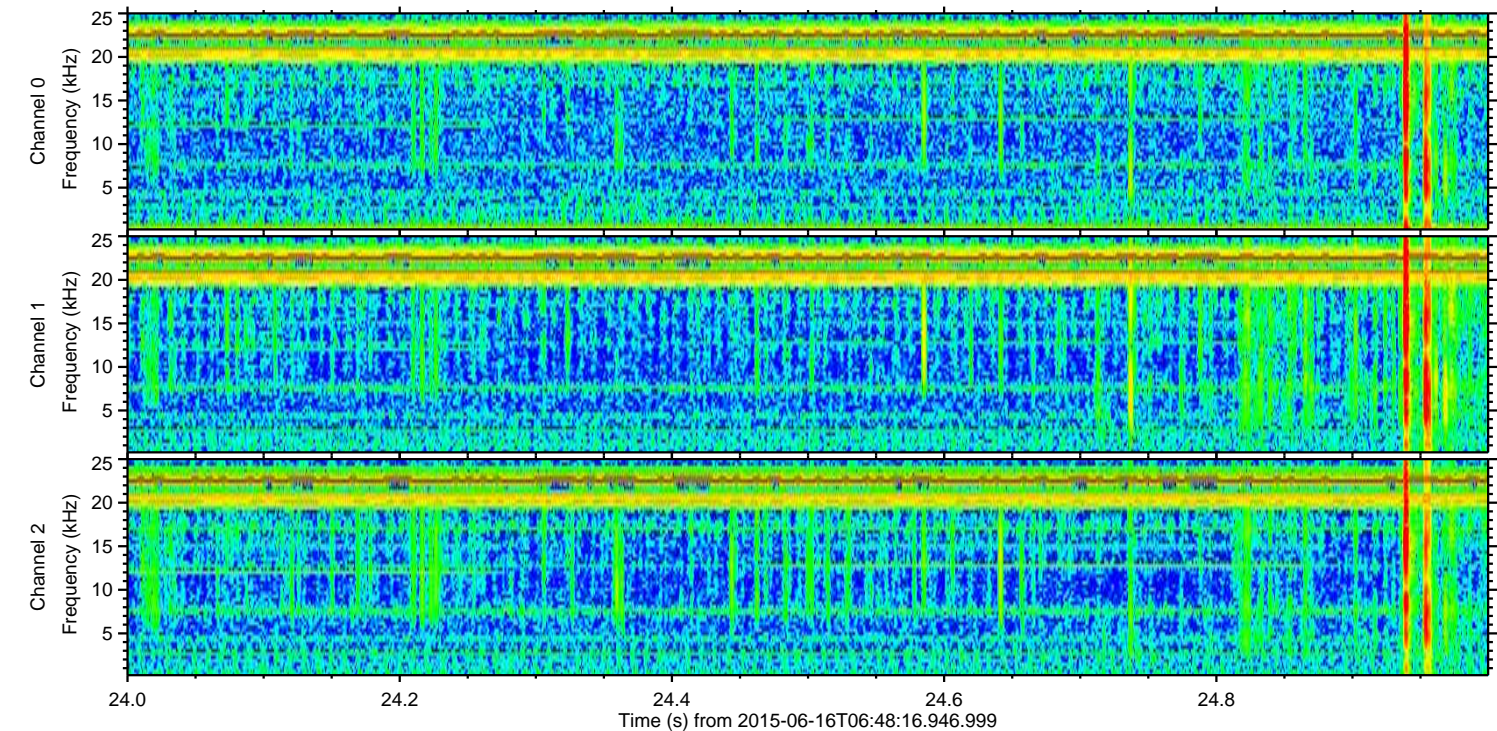
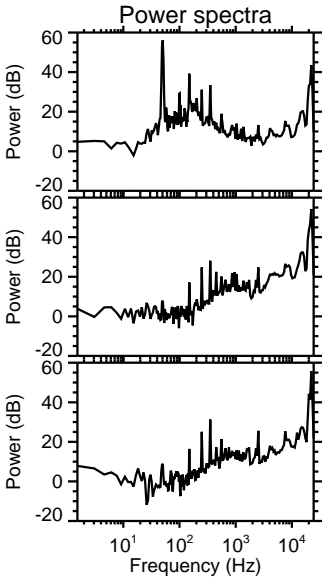
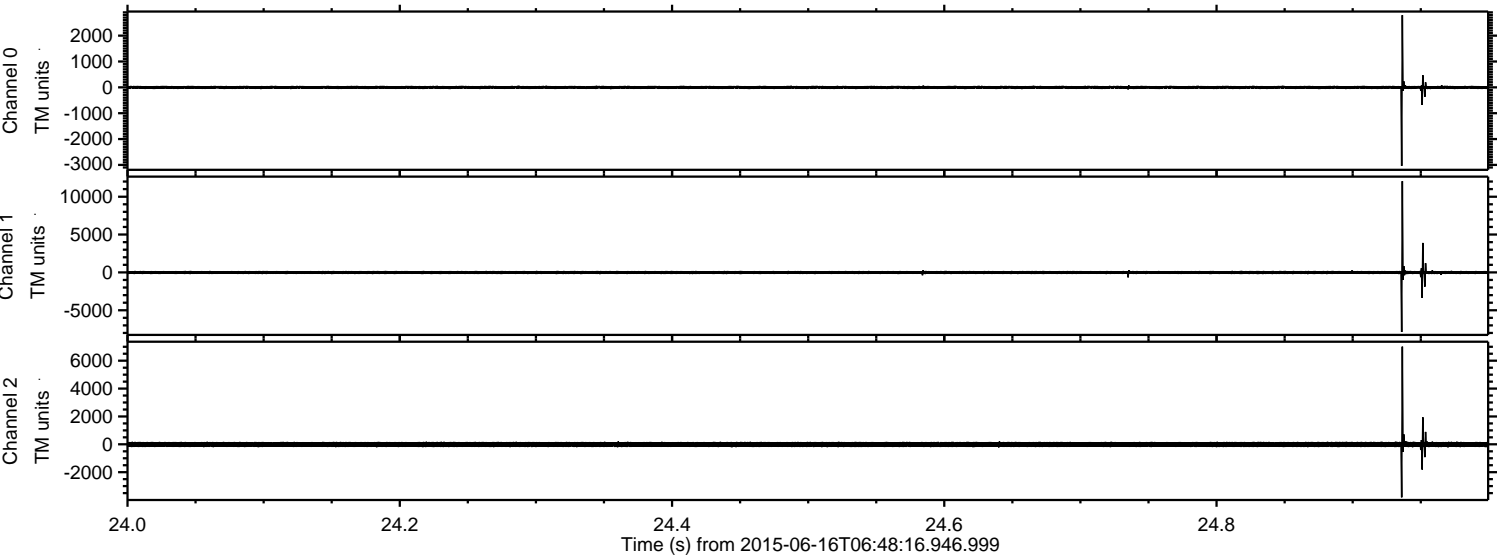

Processed Tue Jun 16 08:54:52 2015 by ELM ver.2012-10-06 from 001\_\_elm20150616\_064815\_\_dat00.bin

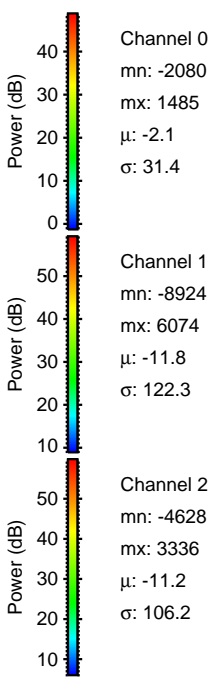
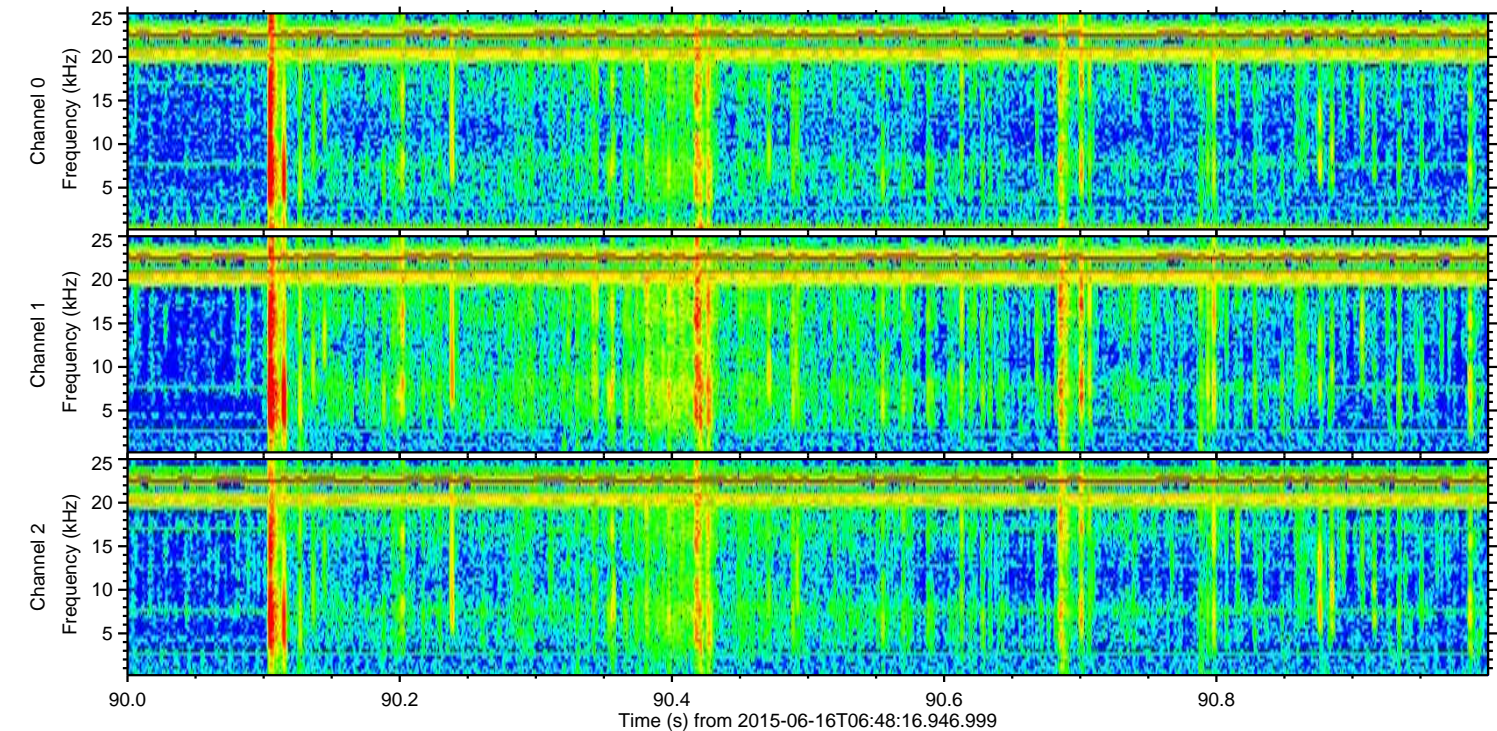
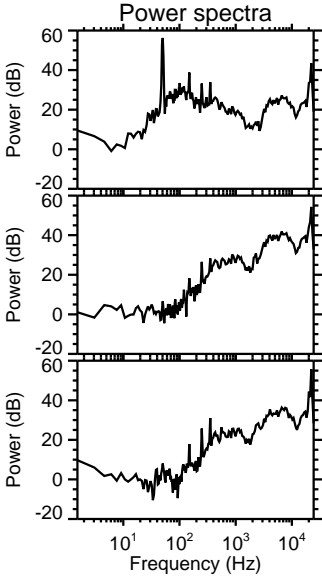
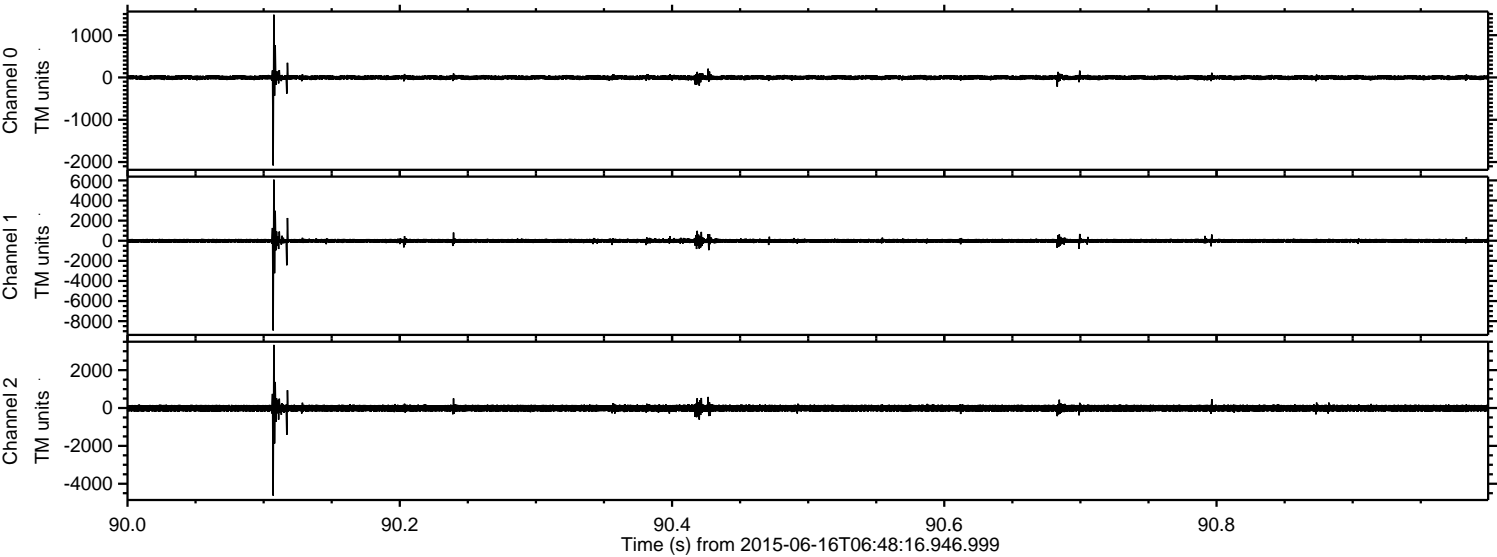

Processed Tue Jun 16 08:54:53 2015 by ELM ver.2012-10-06 from 001\_\_elm20150616\_064815\_\_dat00.bin

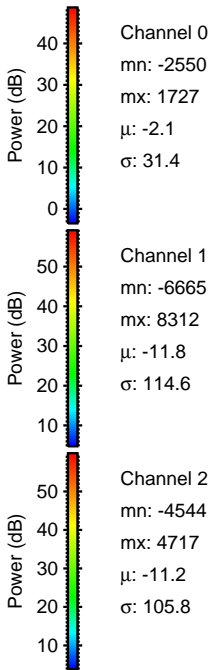
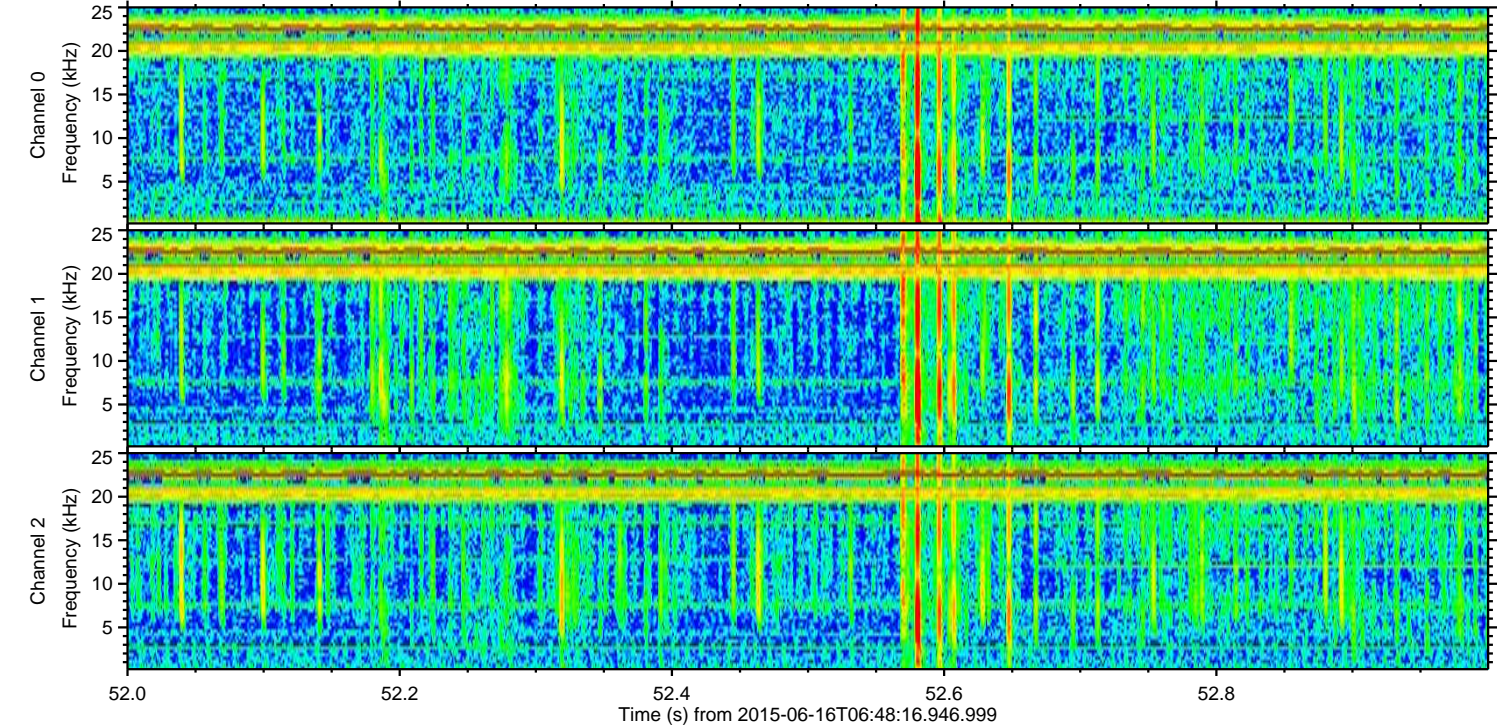
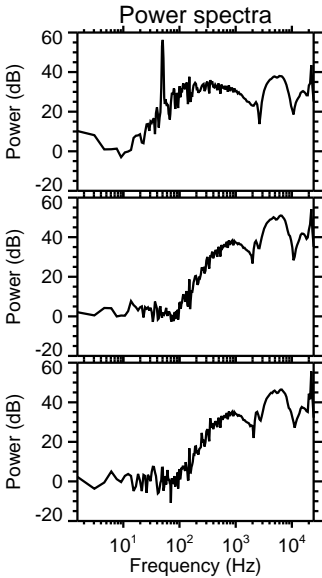
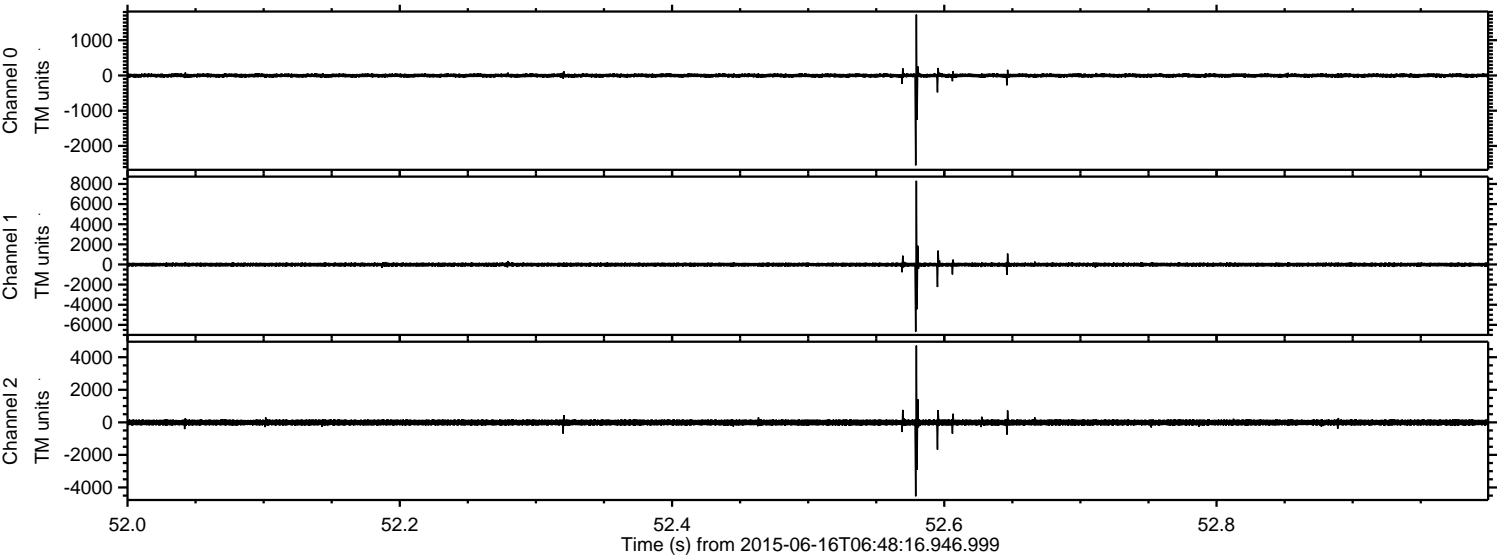

Processed Tue Jun 16 08:54:54 2015 by ELM ver.2012-10-06 from 001\_\_elm20150616\_064815\_\_dat00.bin

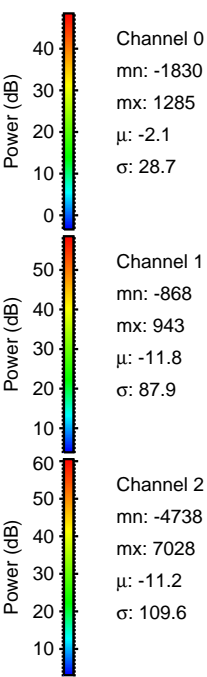
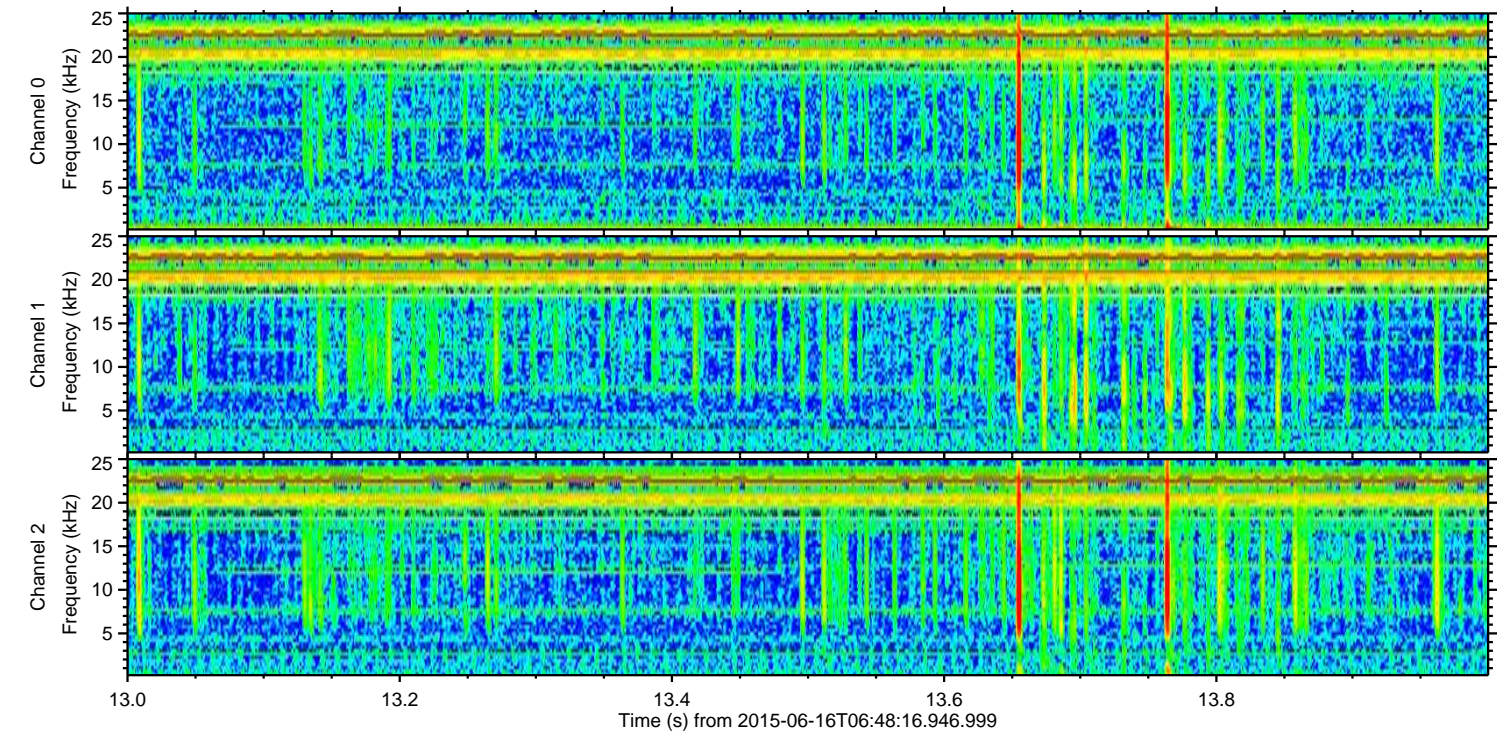
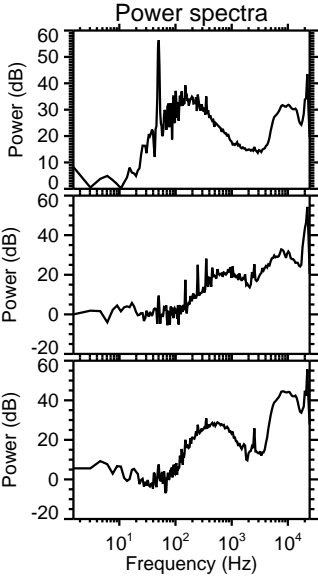
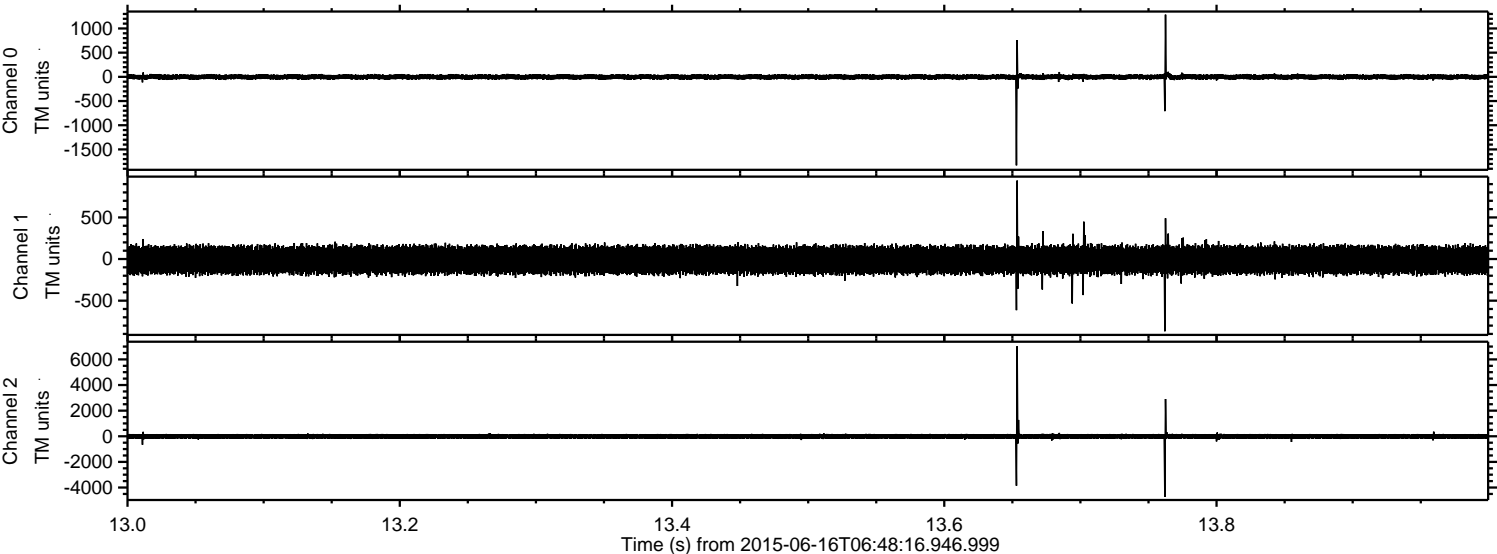

Processed Tue Jun 16 08:54:55 2015 by ELM ver.2012-10-06 from 001\_\_elm20150616\_064815\_\_dat00.bin

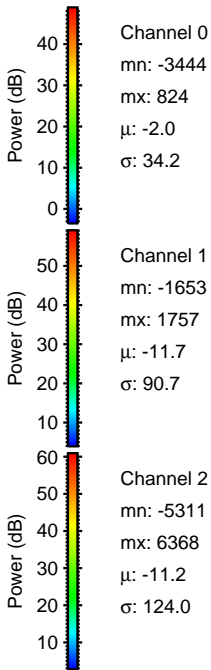
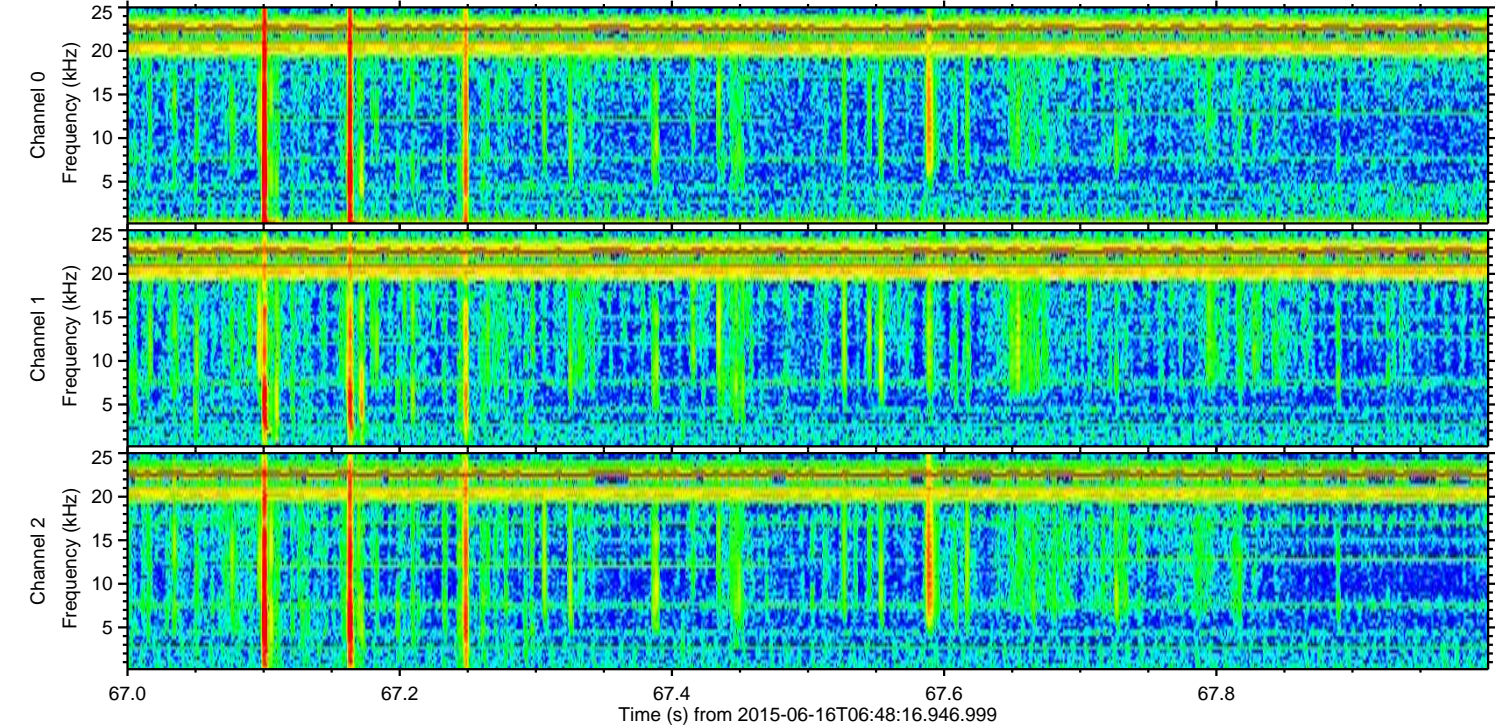
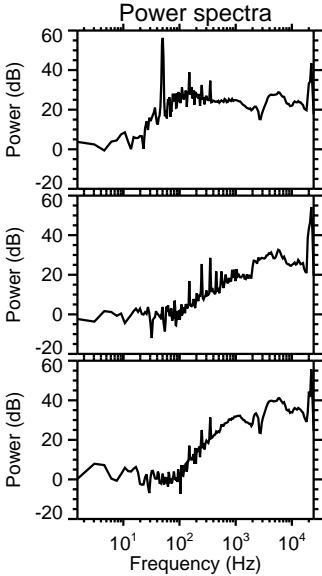
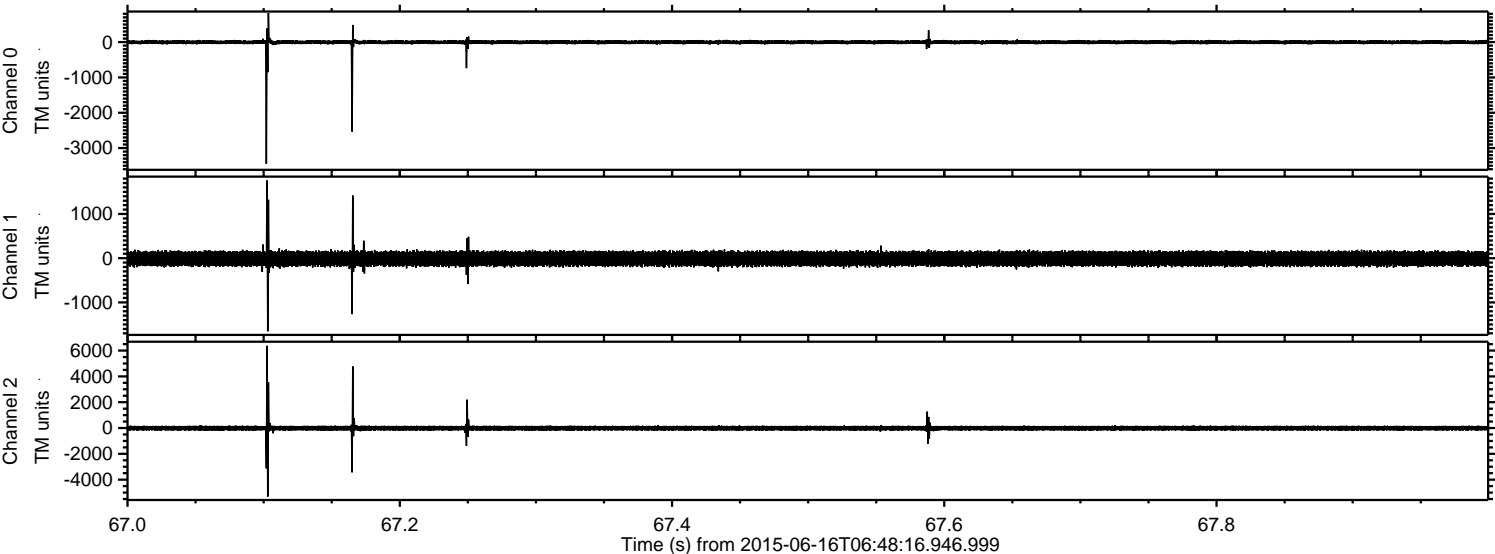

Processed Tue Jun 16 08:54:56 2015 by ELM ver.2012-10-06 from 001\_\_elm20150616\_064815\_\_dat00.bin

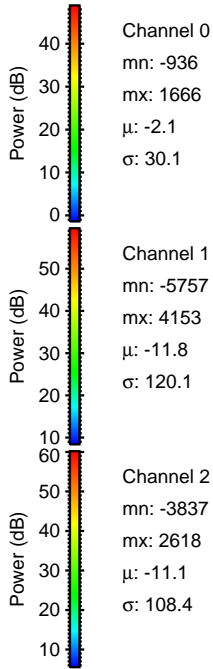
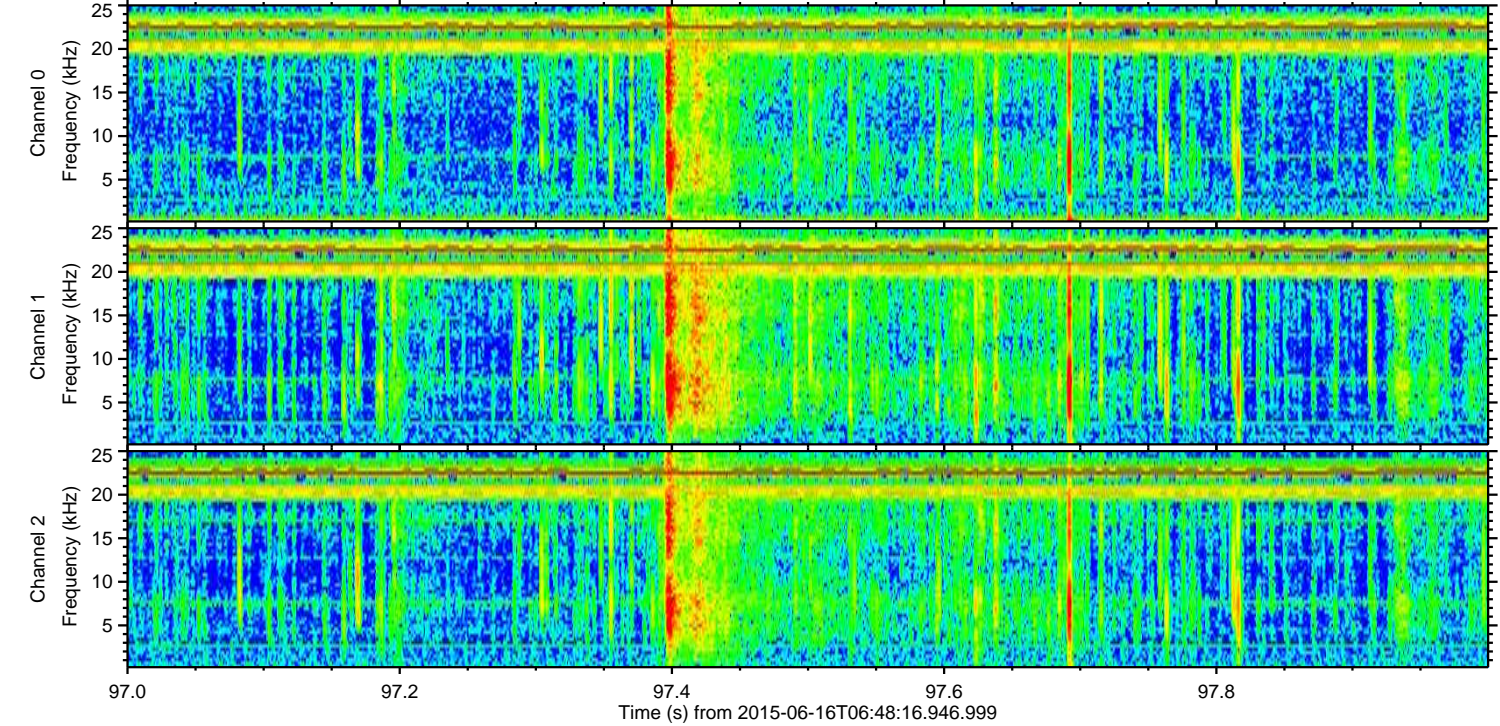
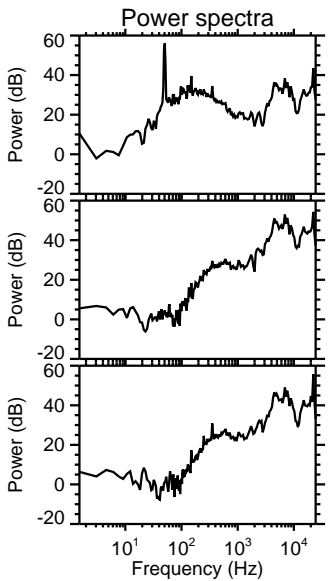
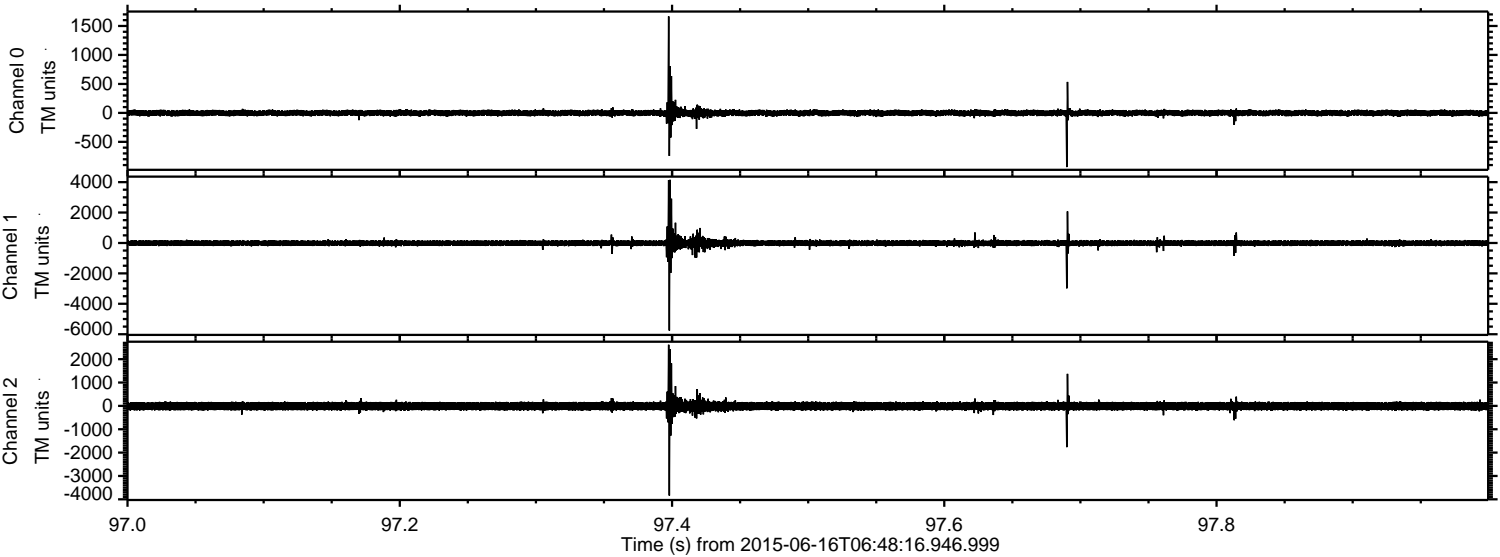

Processed Tue Jun 16 08:54:57 2015 by ELM ver.2012-10-06 from 001\_\_elm20150616\_064815\_\_dat00.bin

