

ELMAVAN 3D WAVEFORMS (Measured data sampled at 50 kHz) 51000 packets of 144 samples from 2015-06-16T05:18:13.261.000.

Processed Tue Jun 16 07:25:02 2015 by ELM ver.2012-10-06 from 001__elm20150616_051812__dat00.bin

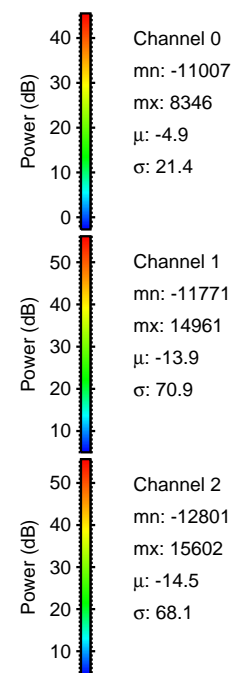
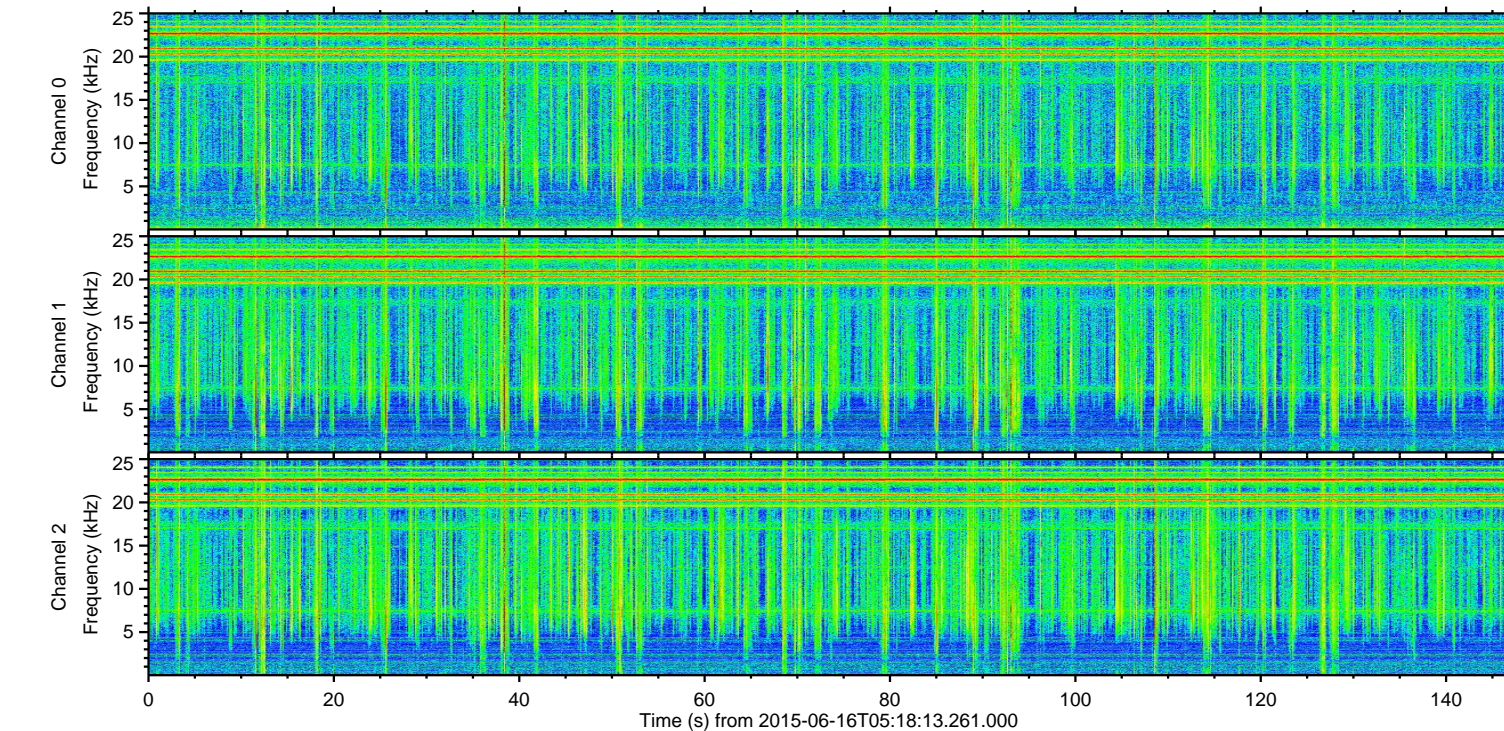
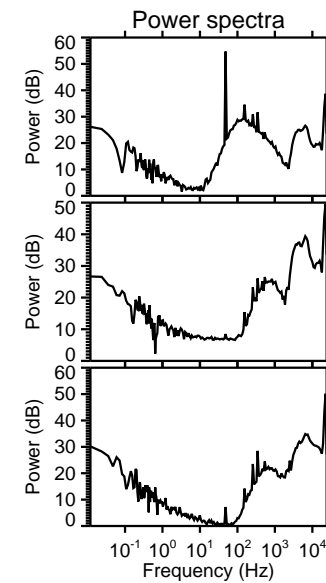
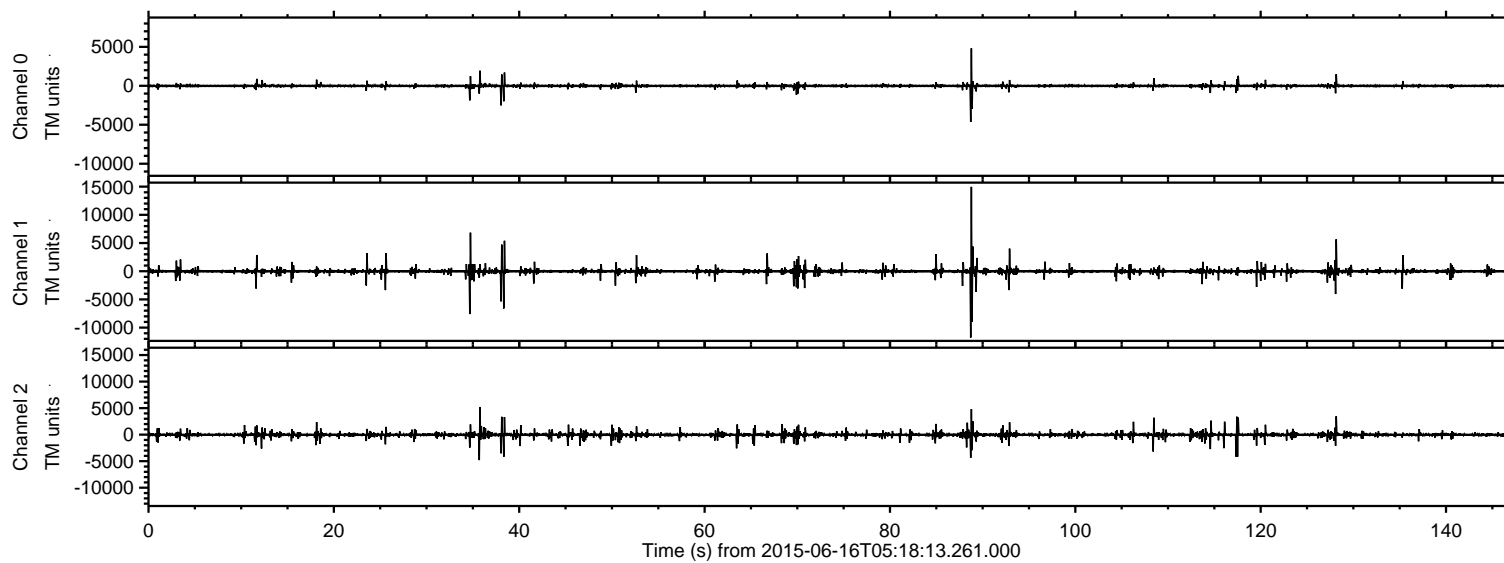

ELMAVAN 3D WAVEFORMS (Measured data sampled at 50 kHz) 51000 packets of 144 samples from 2015-06-16T05:18:13.261.000. Part 89/147

Processed Tue Jun 16 07:25:17 2015 by ELM ver.2012-10-06 from 001__elm20150616_051812__dat00.bin

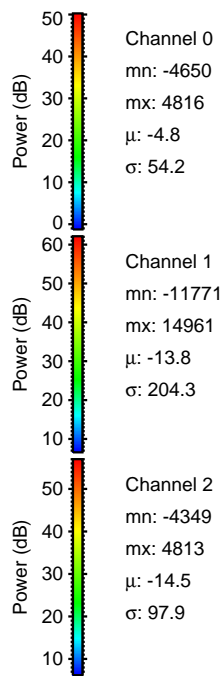
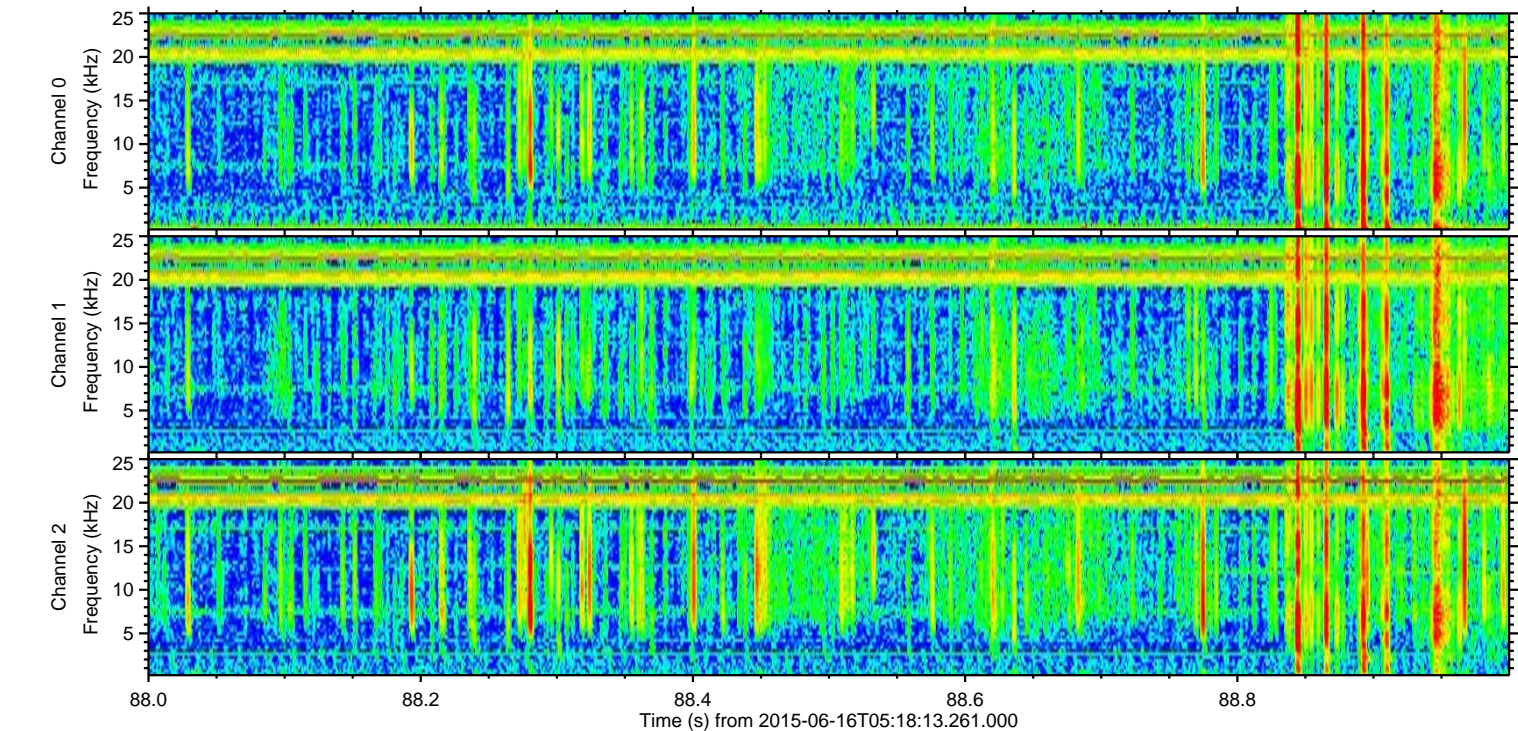
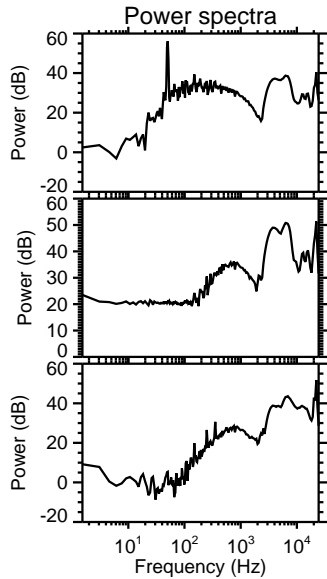
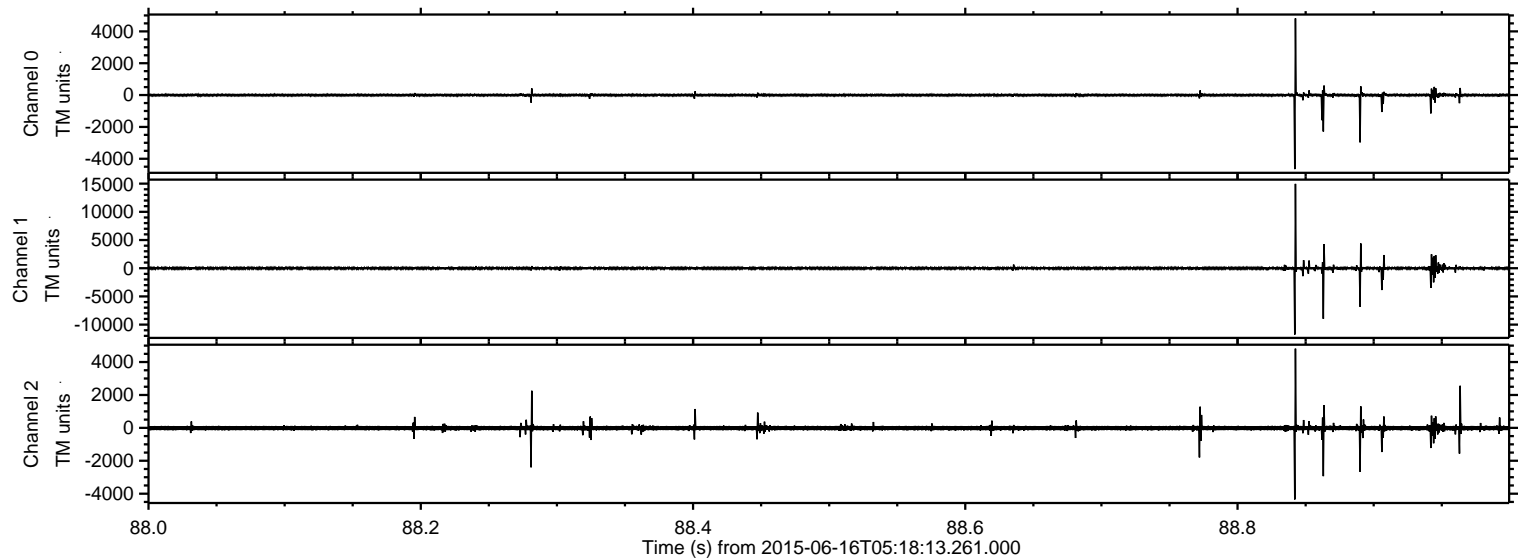

ELMAVAN 3D WAVEFORMS (Measured data sampled at 50 kHz) 51000 packets of 144 samples from 2015-06-16T05:18:13.261.000. Part 35/147

Processed Tue Jun 16 07:25:18 2015 by ELM ver.2012-10-06 from 001__elm20150616_051812__dat00.bin

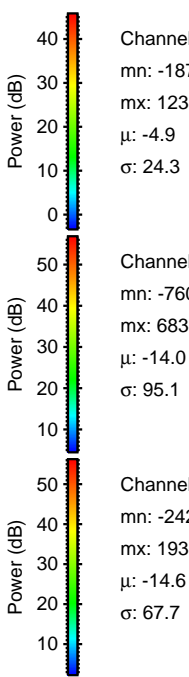
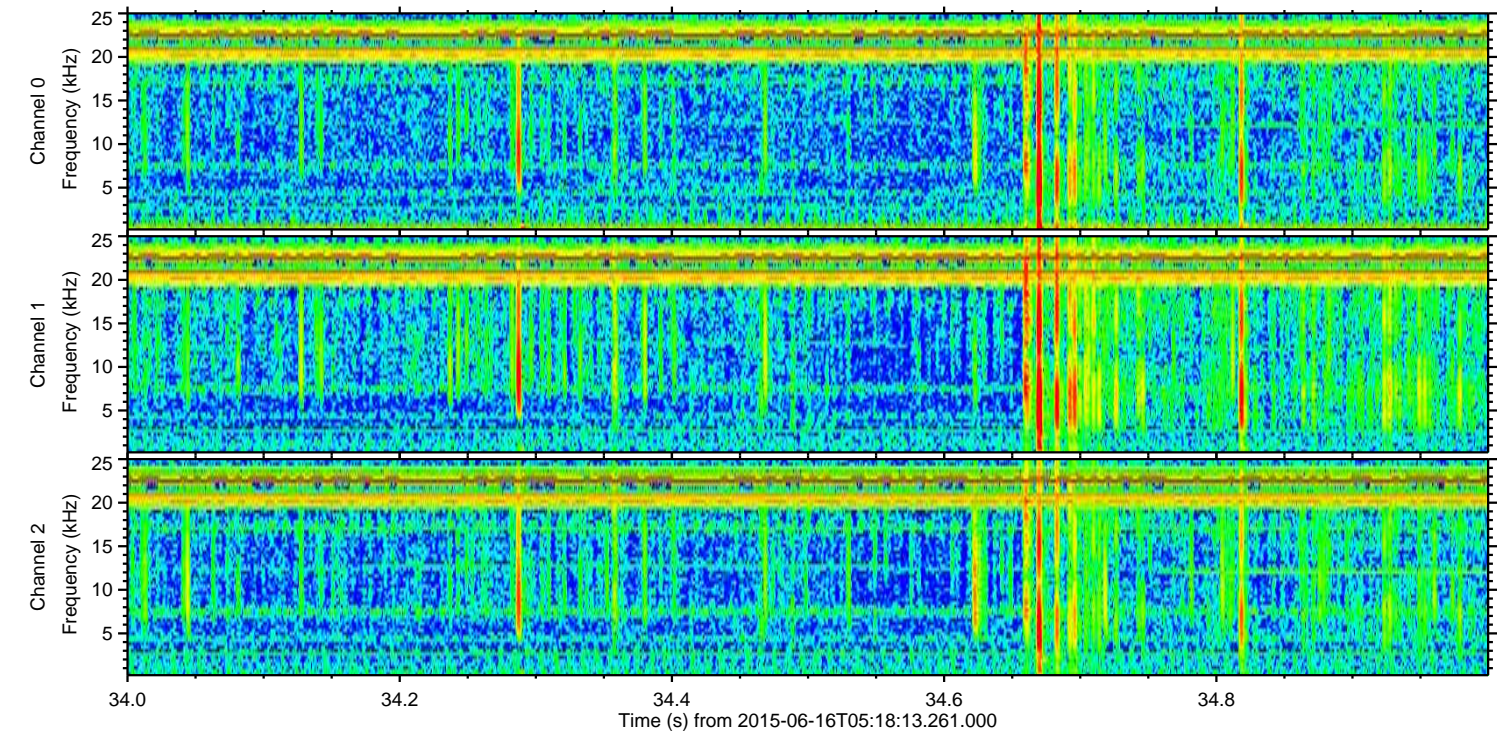
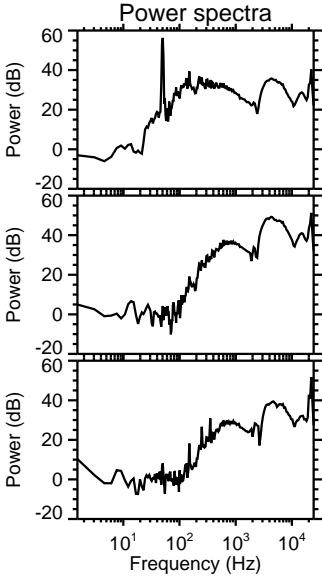
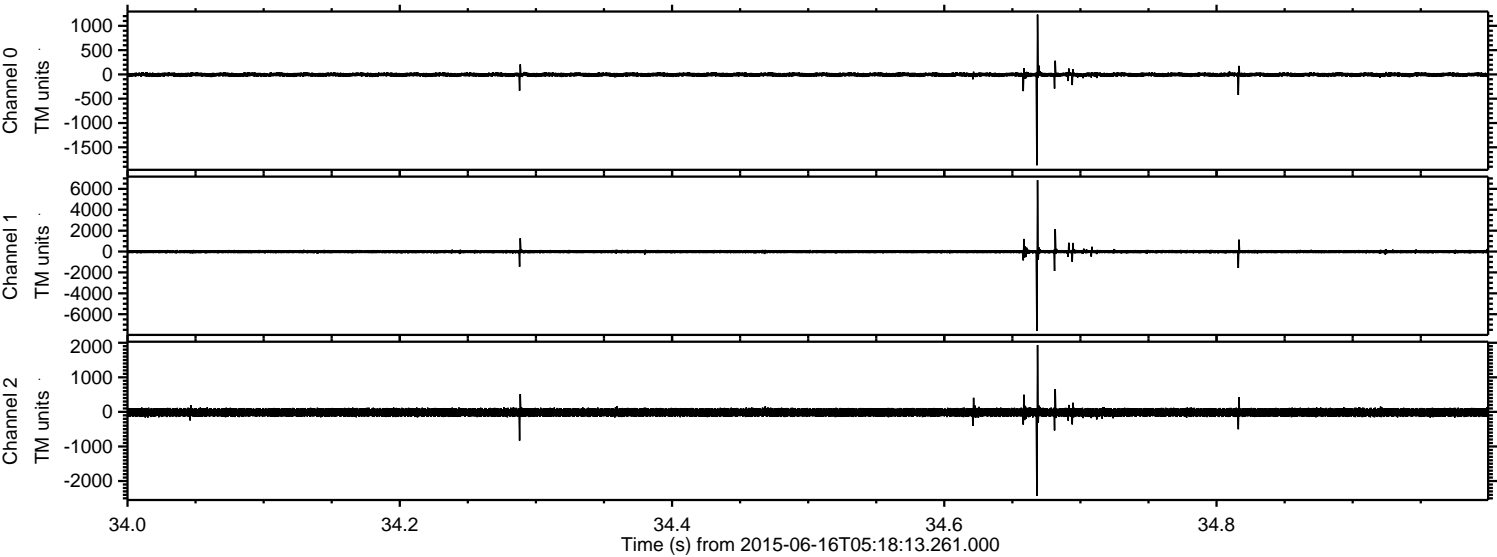

Processed Tue Jun 16 07:25:19 2015 by ELM ver.2012-10-06 from 001__elm20150616_051812__dat00.bin

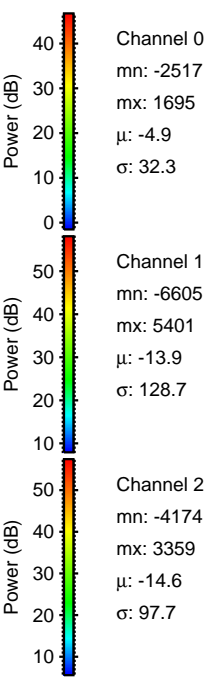
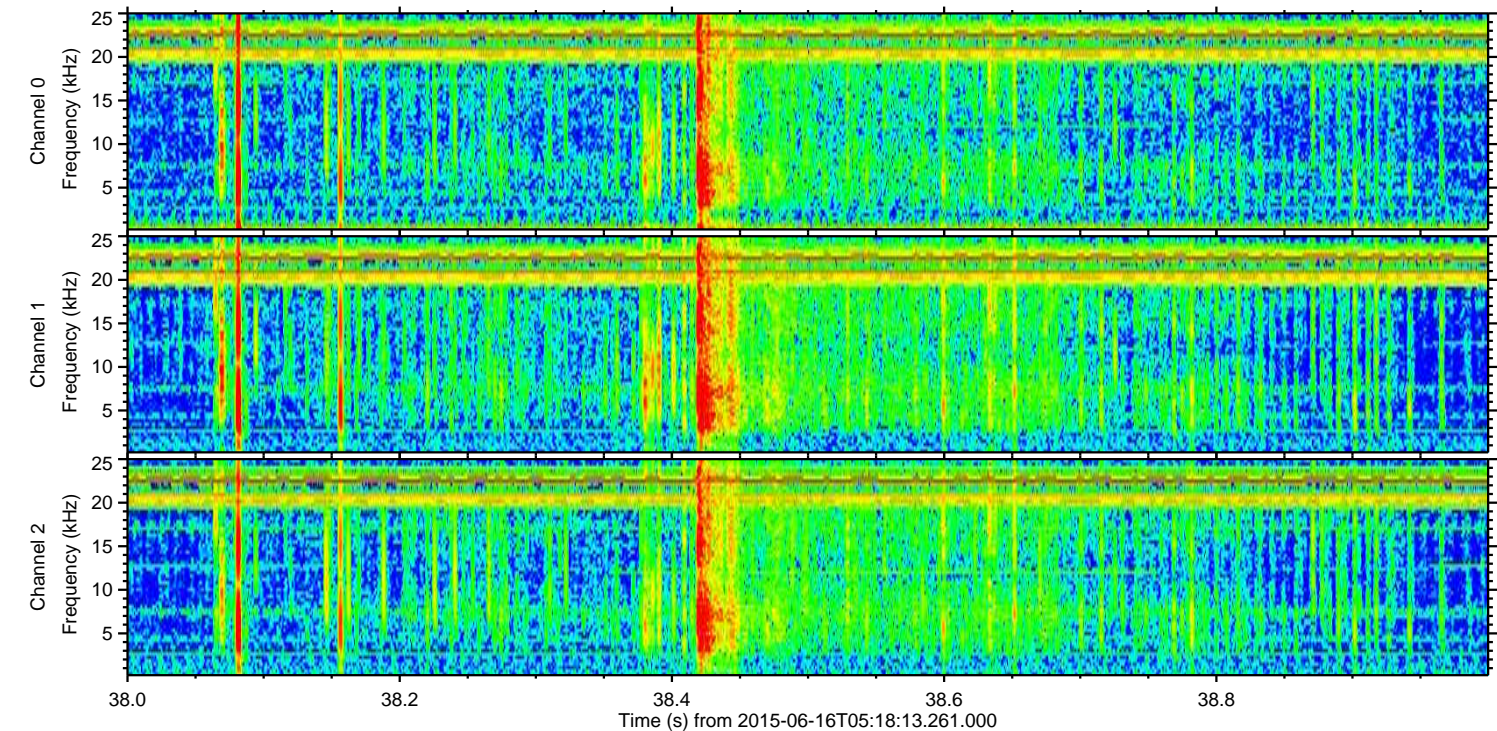
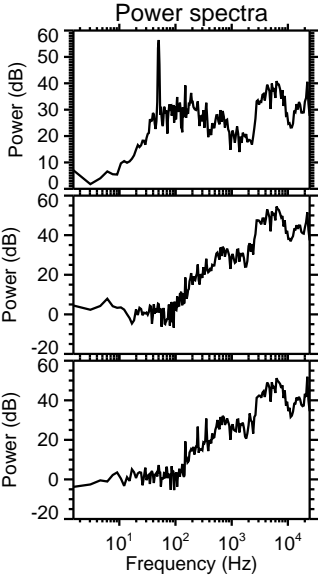
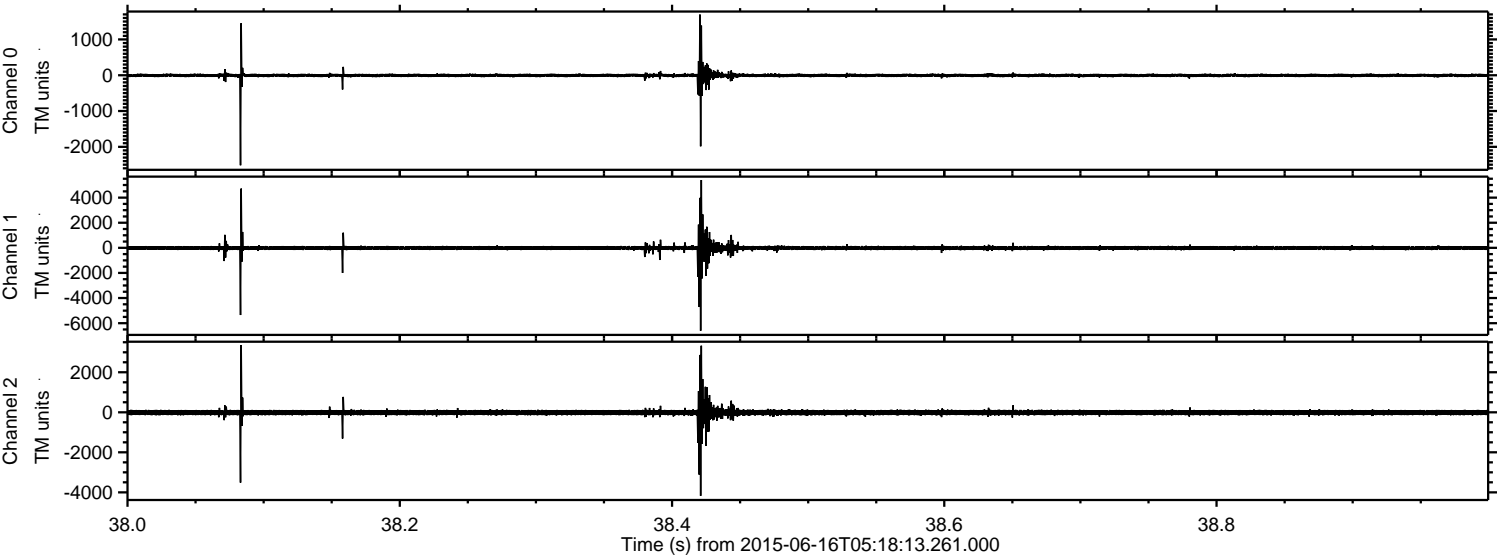

ELMAVAN 3D WAVEFORMS (Measured data sampled at 50 kHz) 51000 packets of 144 samples from 2015-06-16T05:18:13.261.000. Part 129/147

Processed Tue Jun 16 07:25:20 2015 by ELM ver.2012-10-06 from 001__elm20150616_051812__dat00.bin

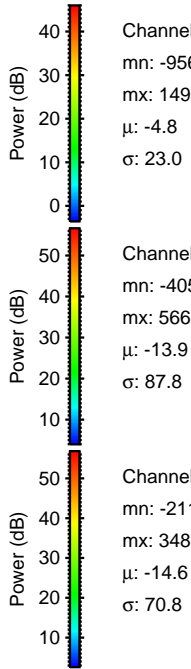
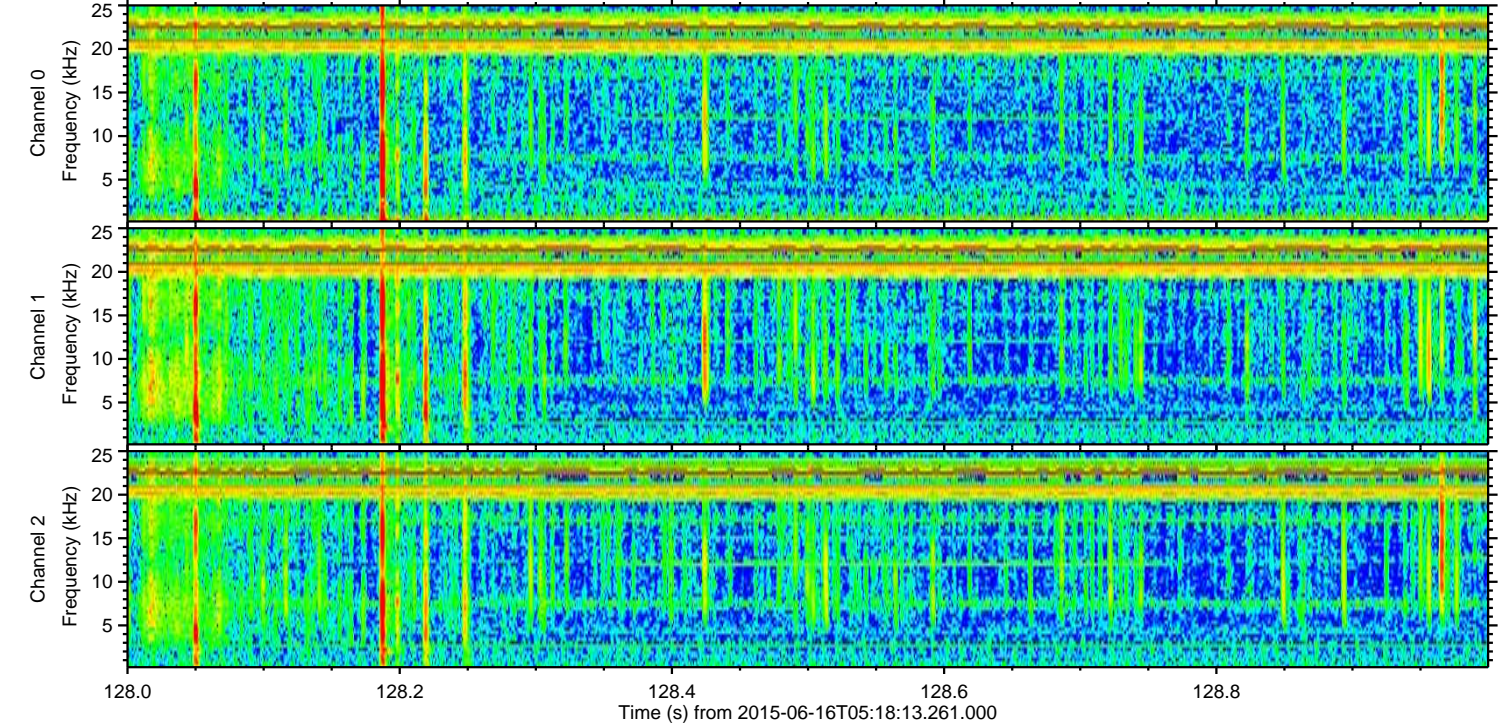
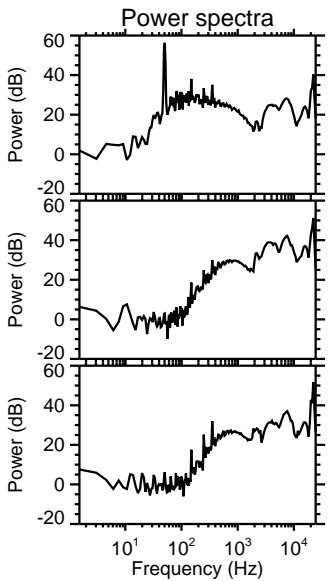
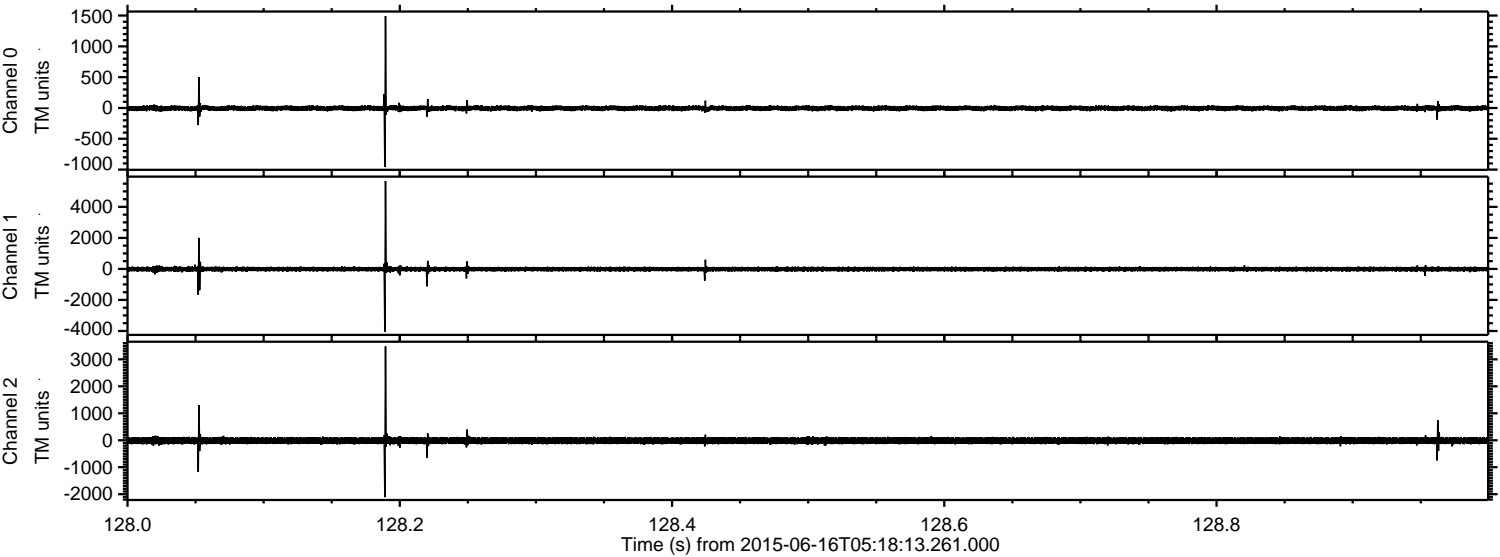

Processed Tue Jun 16 07:25:21 2015 by ELM ver.2012-10-06 from 001__elm20150616_051812__dat00.bin

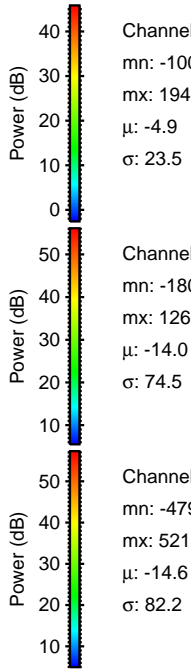
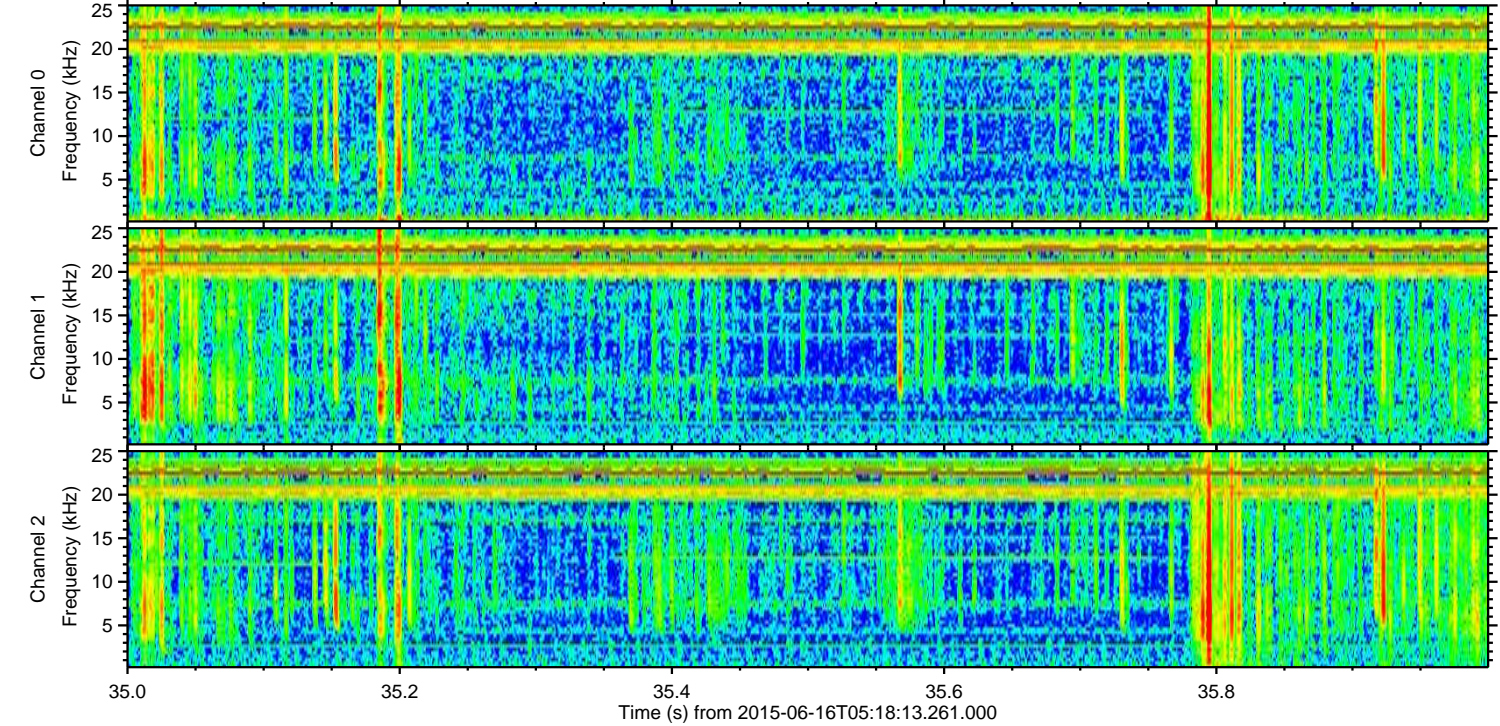
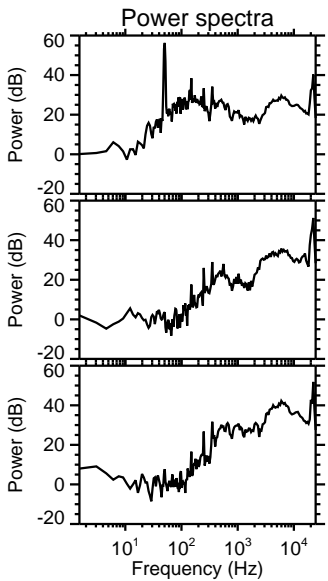
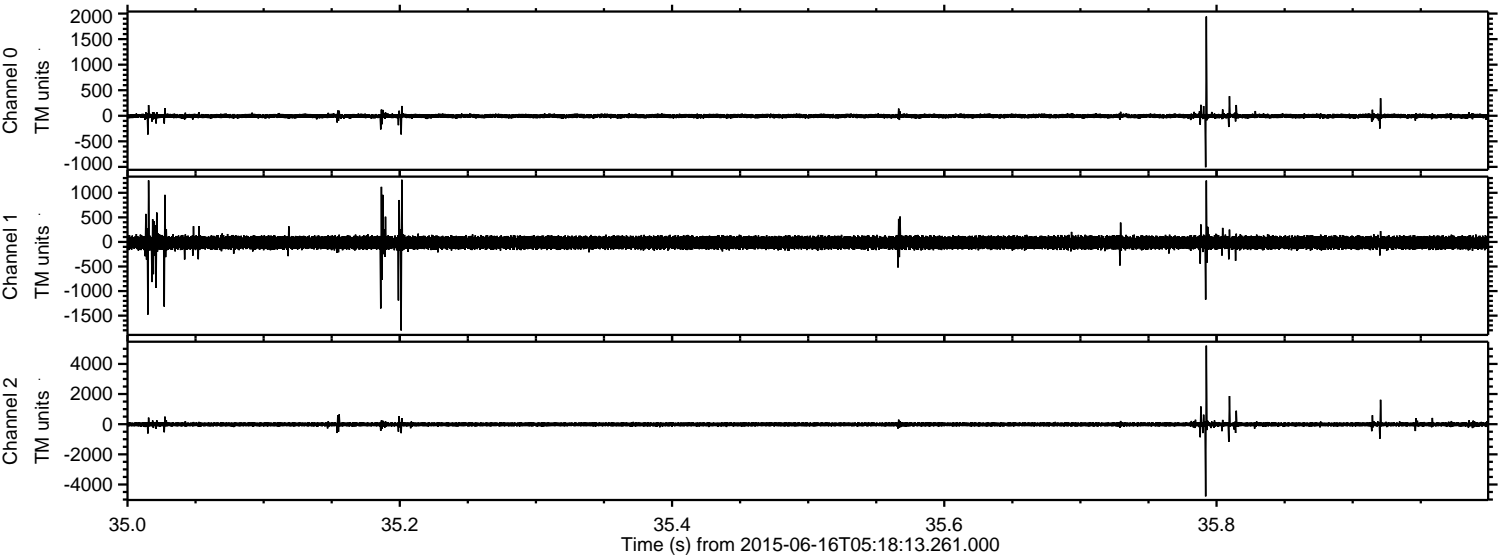

Channel 0
mn: -1007
mx: 1943
 μ : -4.9
 σ : 23.5

Channel 1
mn: -1803
mx: 1266
 μ : -14.0
 σ : 74.5

Channel 2
mn: -4791
mx: 5212
 μ : -14.6
 σ : 82.2

ELMAVAN 3D WAVEFORMS (Measured data sampled at 50 kHz) 51000 packets of 144 samples from 2015-06-16T05:18:13.261.000. Part 118/147

Processed Tue Jun 16 07:25:22 2015 by ELM ver.2012-10-06 from 001__elm20150616_051812__dat00.bin

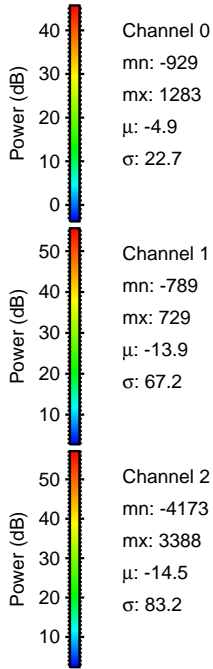
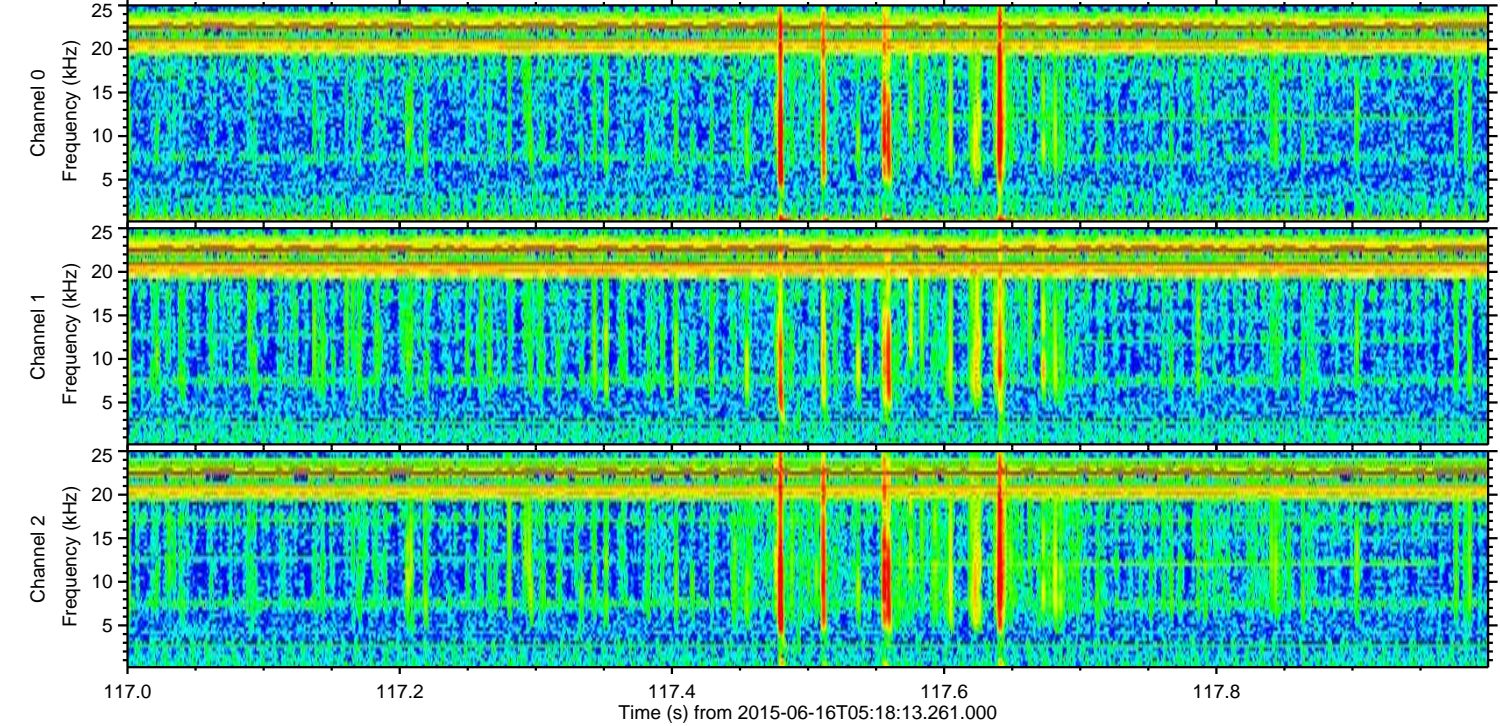
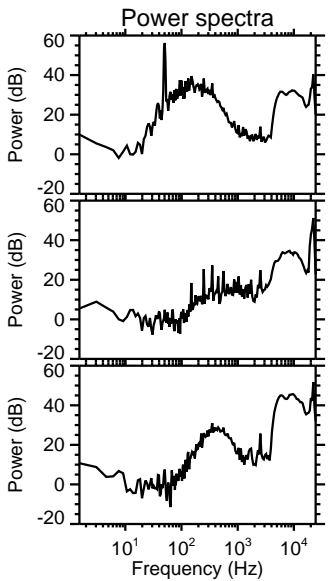
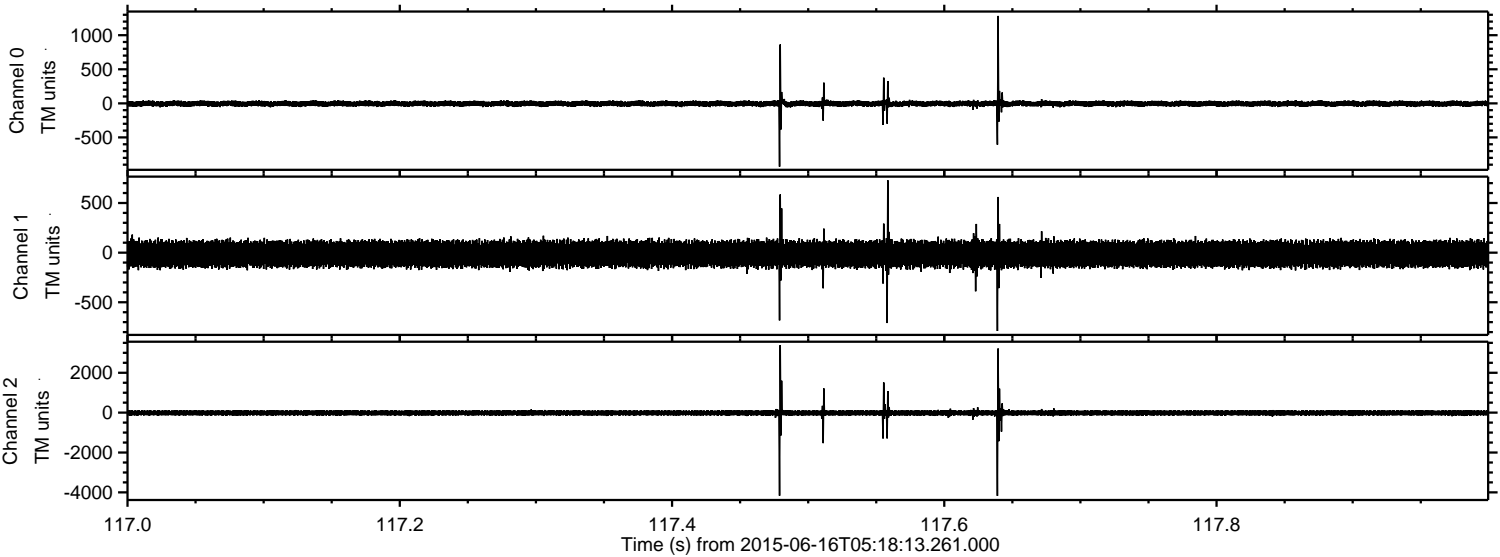

Processed Tue Jun 16 07:25:23 2015 by ELM ver.2012-10-06 from 001__elm20150616_051812__dat00.bin

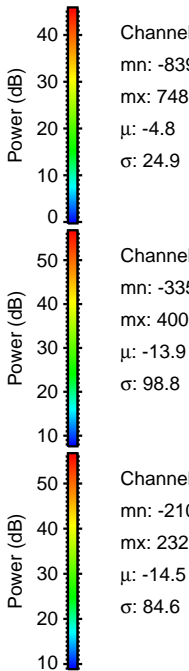
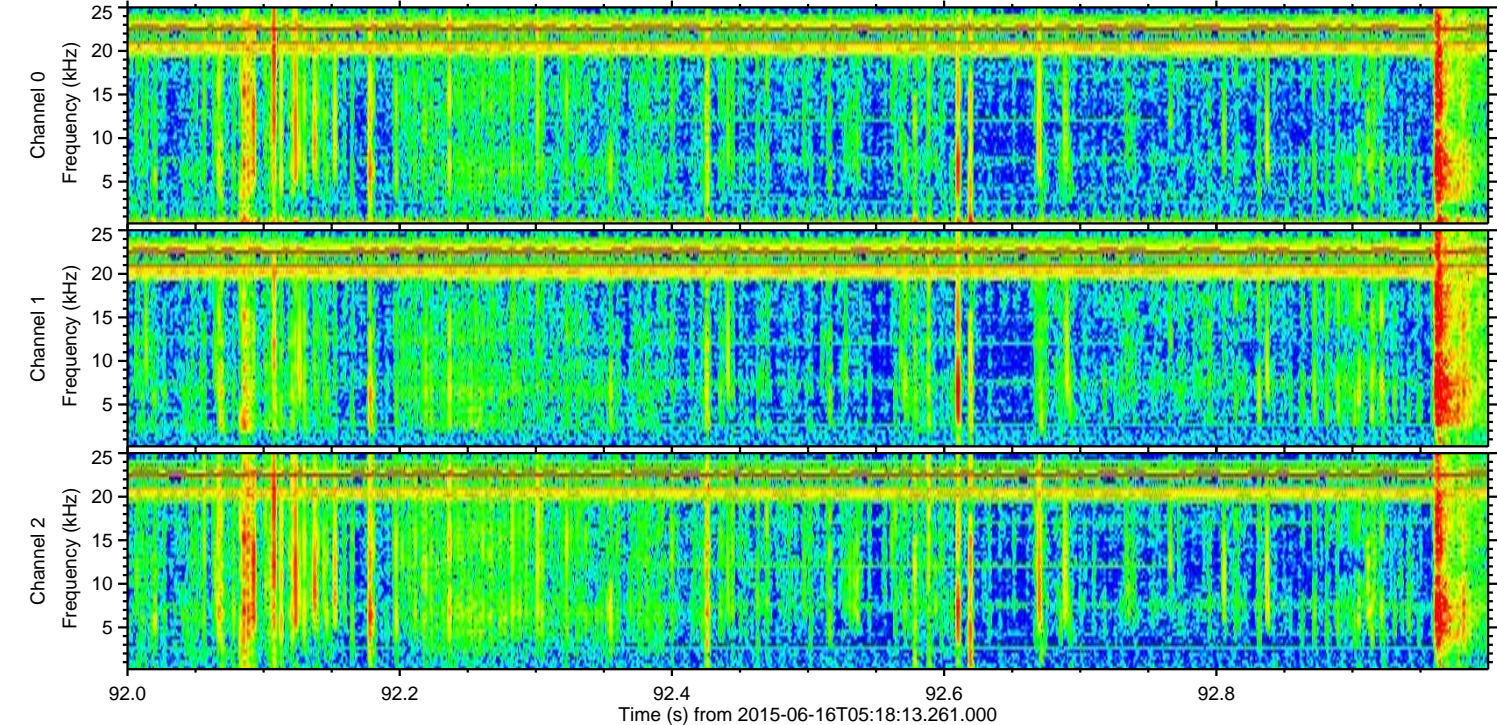
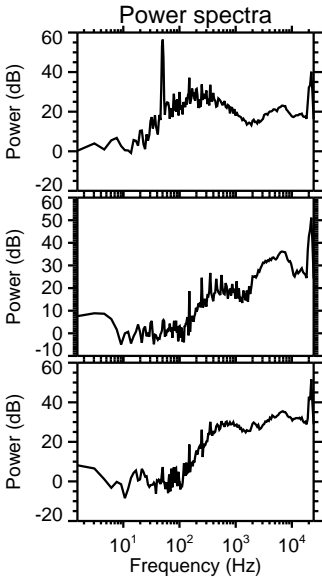
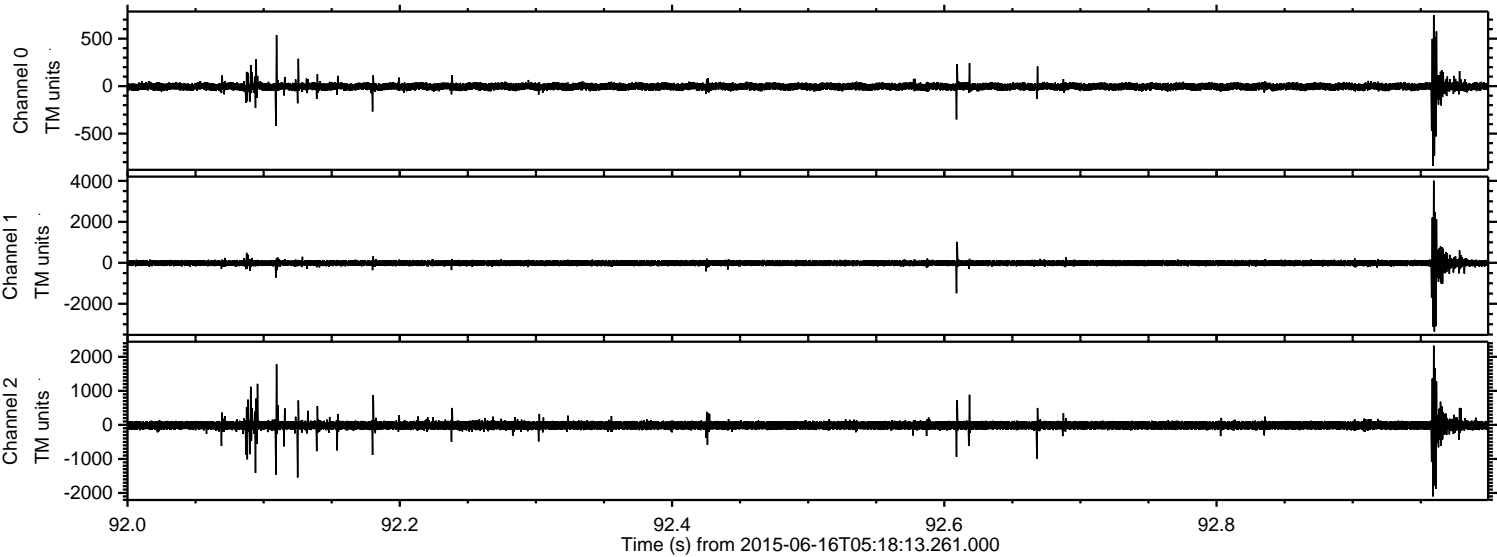

Channel 0
mn: -839
mx: 748
 μ : -4.8
 σ : 24.9

Channel 1
mn: -3352
mx: 4006
 μ : -13.9
 σ : 98.8

Channel 2
mn: -2102
mx: 2328
 μ : -14.5
 σ : 84.6

Processed Tue Jun 16 07:25:24 2015 by ELM ver.2012-10-06 from 001__elm20150616_051812__dat00.bin

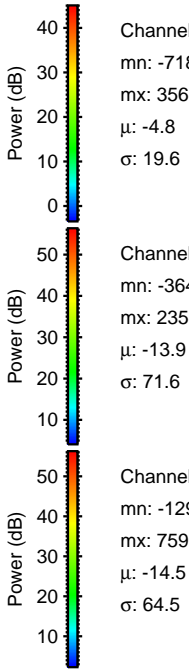
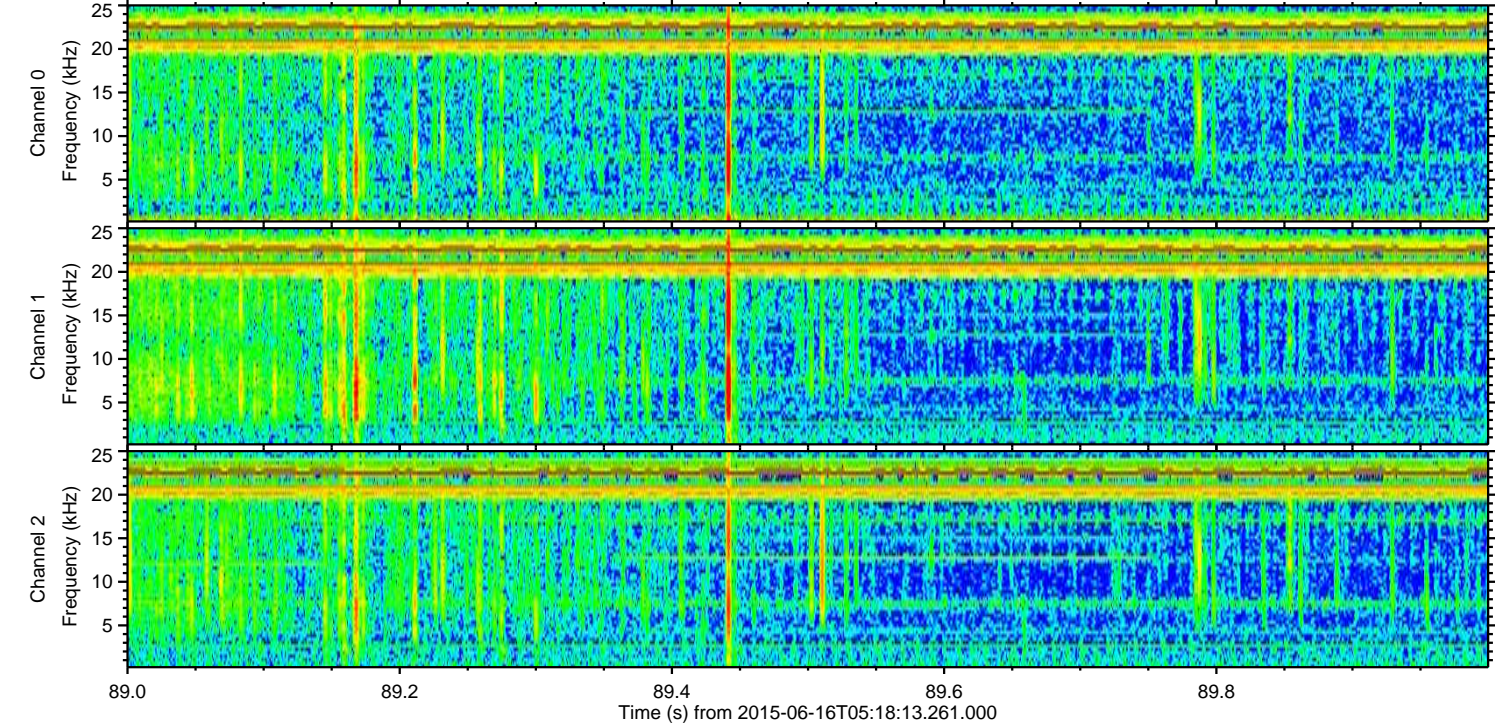
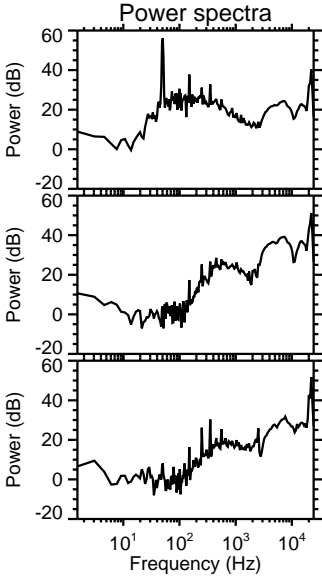
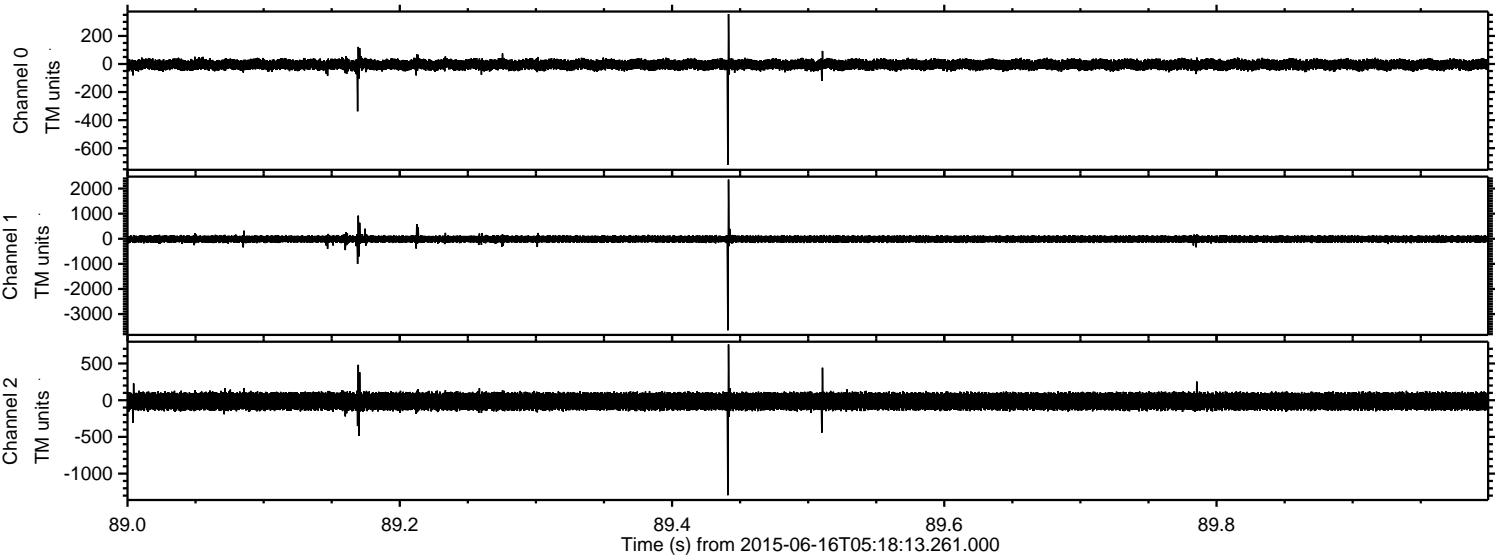

Channel 0
mn: -718
mx: 356
 μ : -4.8
 σ : 19.6

Channel 1
mn: -3649
mx: 2358
 μ : -13.9
 σ : 71.6

Channel 2
mn: -1295
mx: 759
 μ : -14.5
 σ : 64.5

Processed Tue Jun 16 07:25:25 2015 by ELM ver.2012-10-06 from 001__elm20150616_051812__dat00.bin

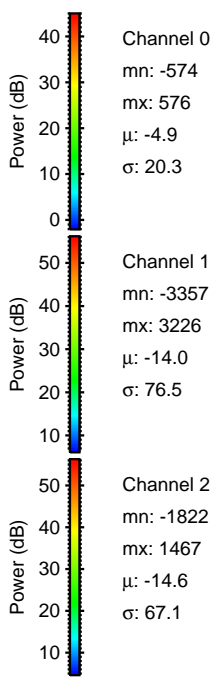
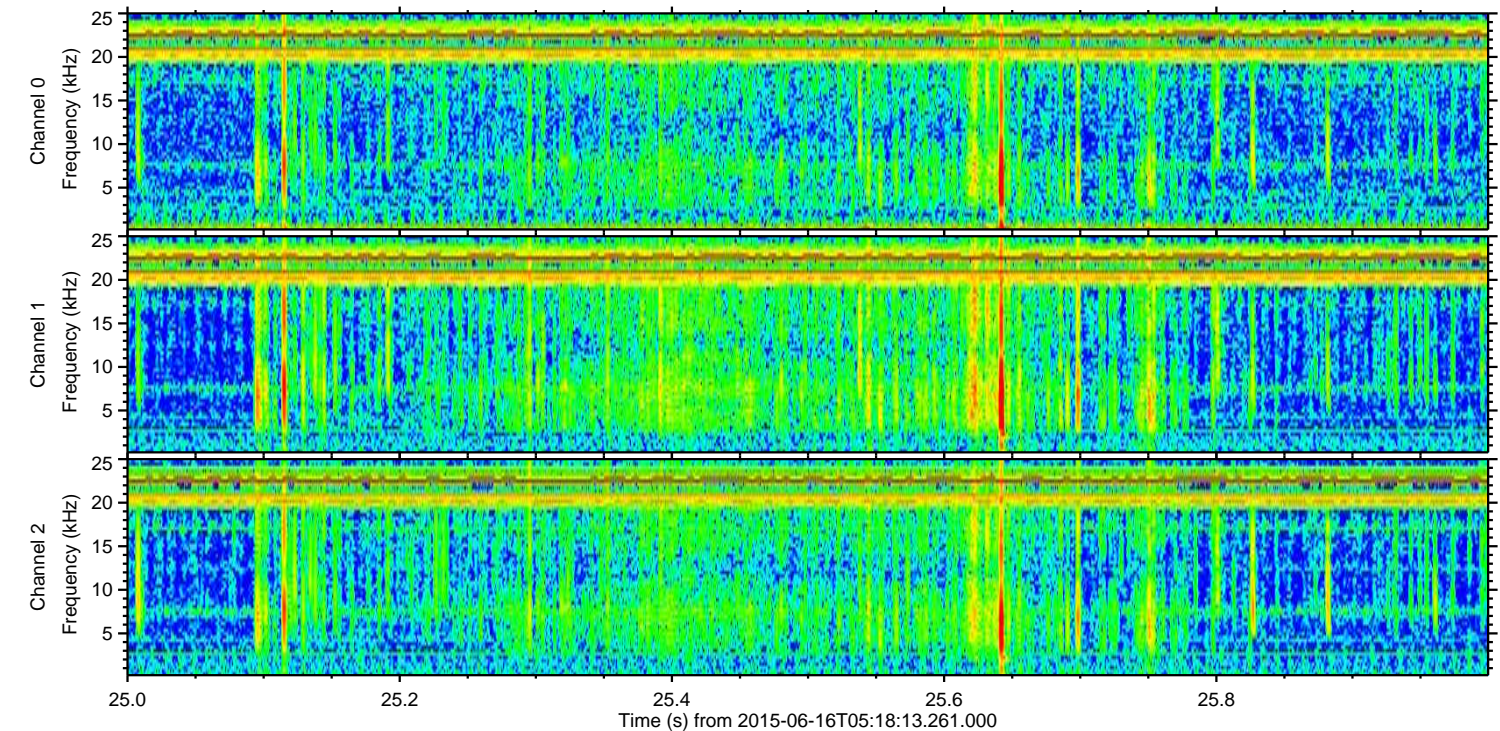
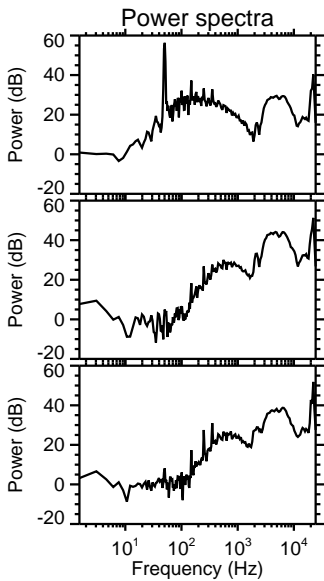
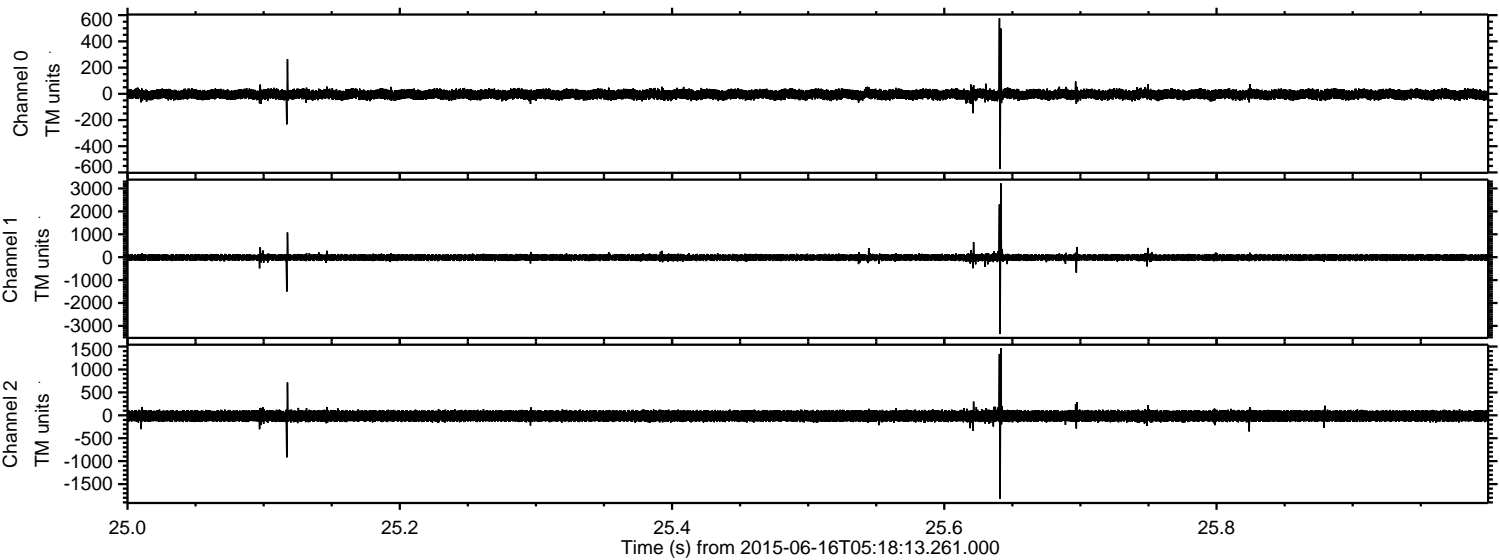

Channel 0
mn: -574
mx: 576
 μ : -4.9
 σ : 20.3

Channel 1
mn: -3357
mx: 3226
 μ : -14.0
 σ : 76.5

Channel 2
mn: -1822
mx: 1467
 μ : -14.6
 σ : 67.1

Processed Tue Jun 16 07:25:26 2015 by ELM ver.2012-10-06 from 001__elm20150616_051812__dat00.bin

