

ELMAVAN 3D WAVEFORMS (Measured data sampled at 50 kHz) 51000 packets of 144 samples from 2015-06-16T04:58:12.440.000.

Processed Tue Jun 16 07:04:31 2015 by ELM ver.2012-10-06 from 001__elm20150616_045811__dat00.bin

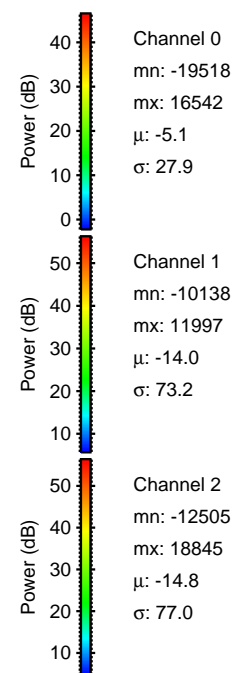
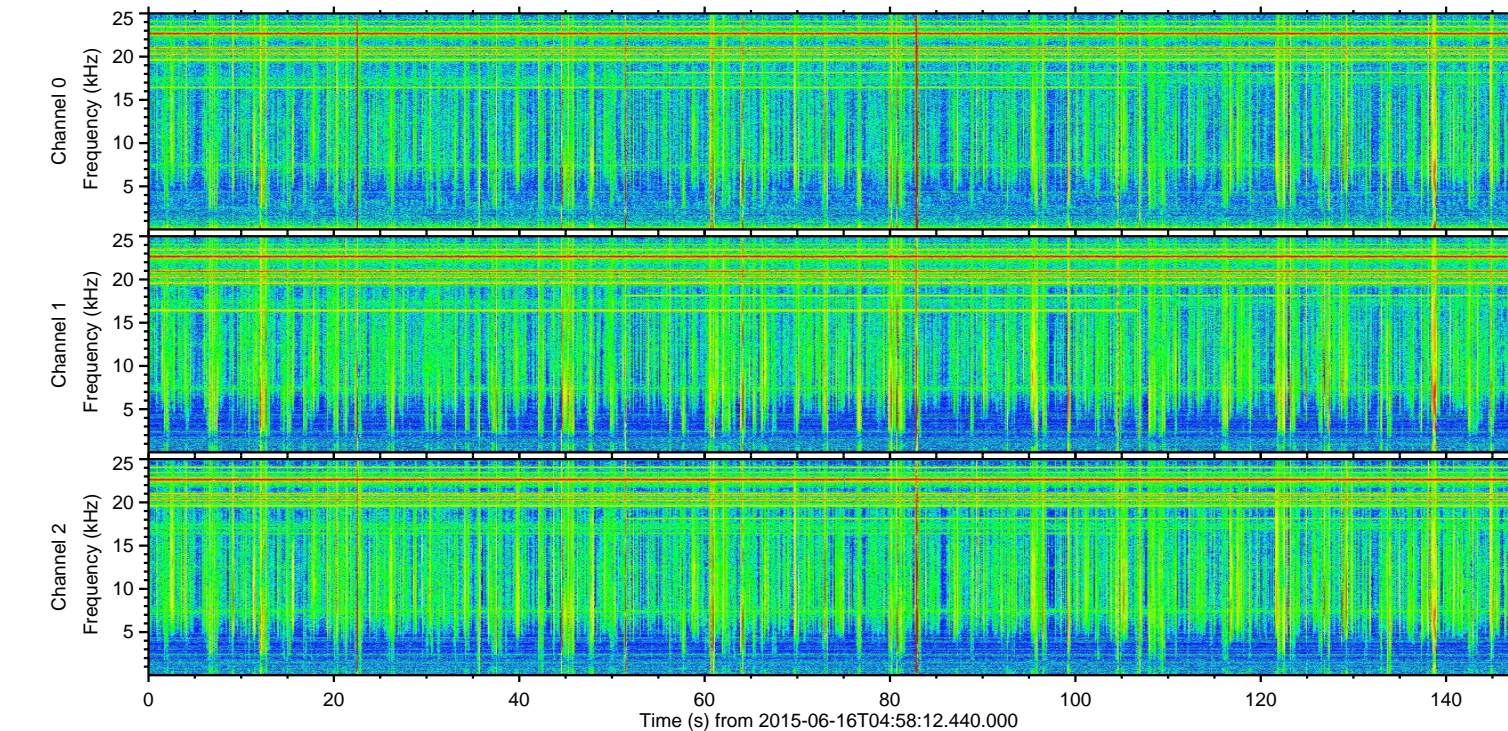
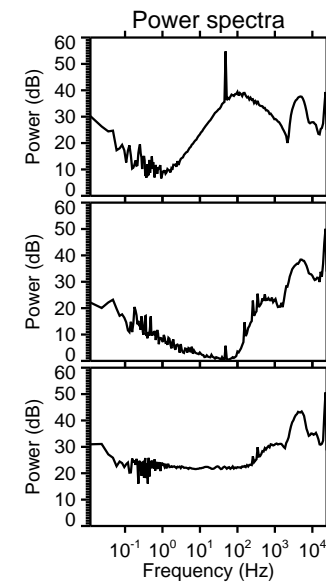
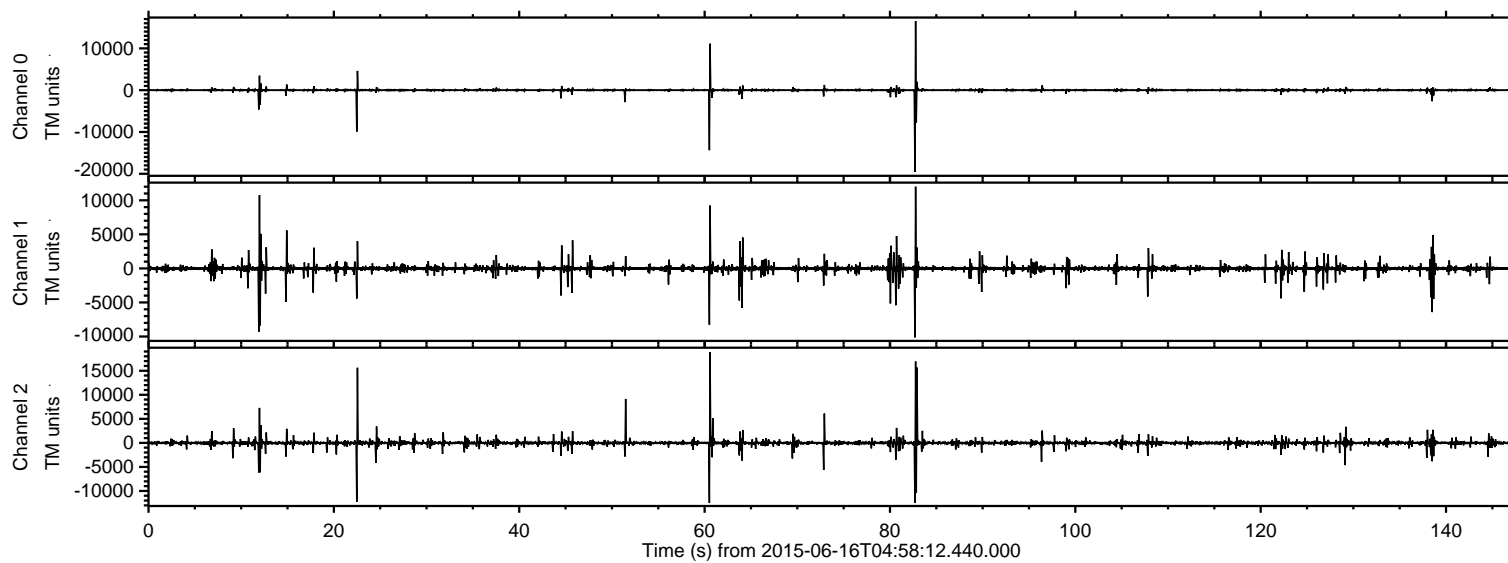

ELMAVAN 3D WAVEFORMS (Measured data sampled at 50 kHz) 51000 packets of 144 samples from 2015-06-16T04:58:12.440.000. Part 83/147

Processed Tue Jun 16 07:04:46 2015 by ELM ver.2012-10-06 from 001__elm20150616_045811__dat00.bin

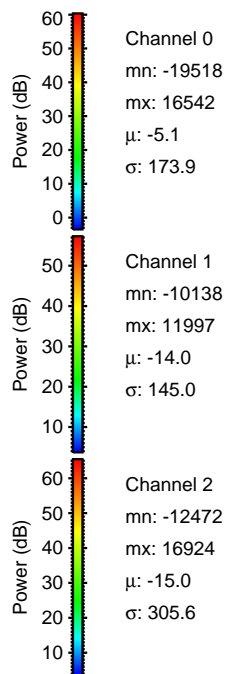
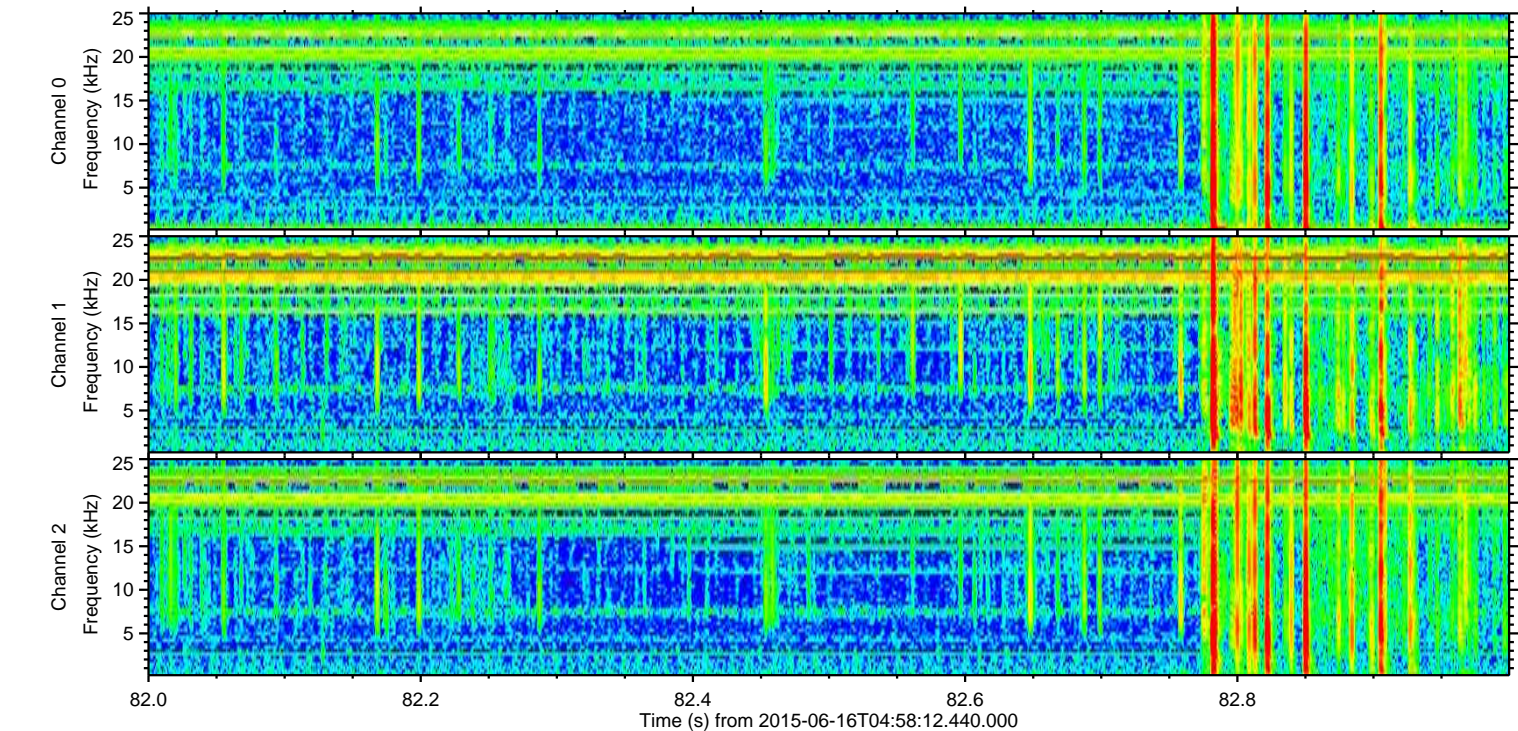
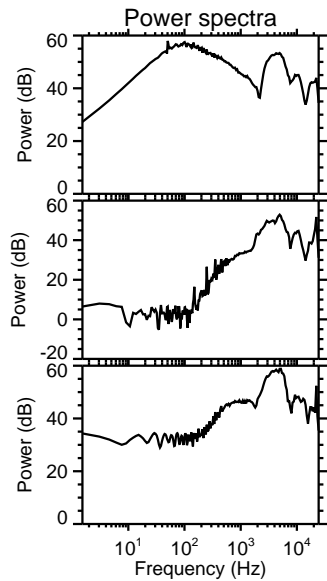
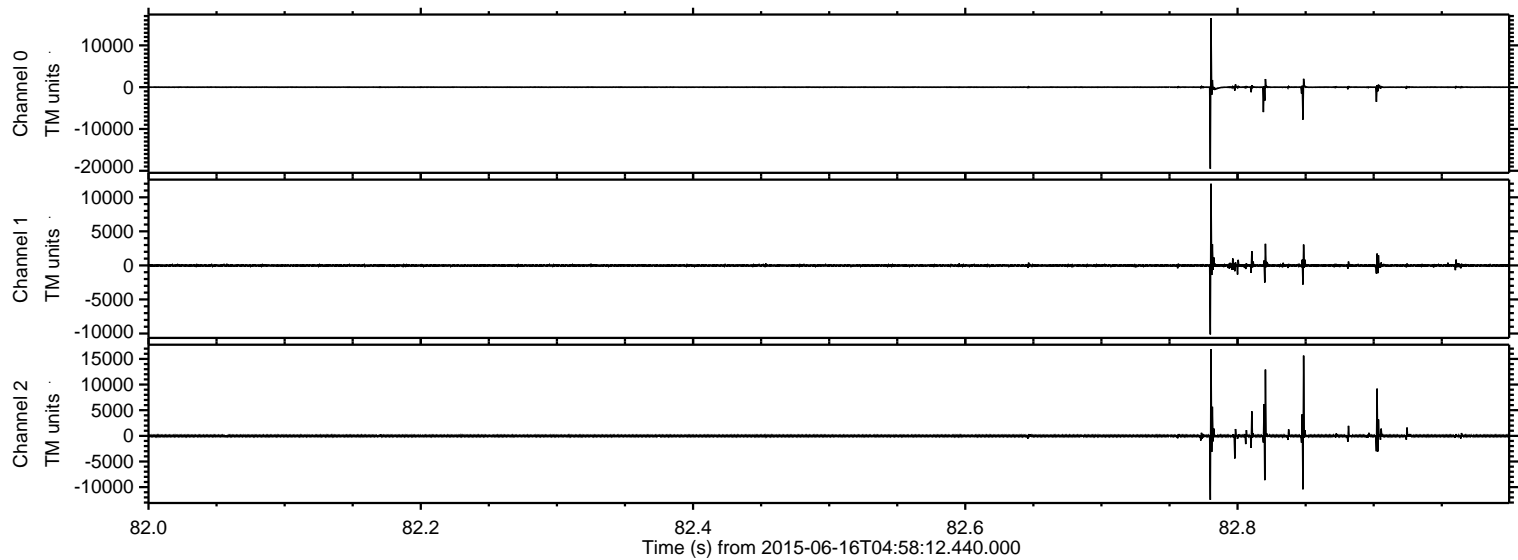

Processed Tue Jun 16 07:04:47 2015 by ELM ver.2012-10-06 from 001__elm20150616_045811__dat00.bin

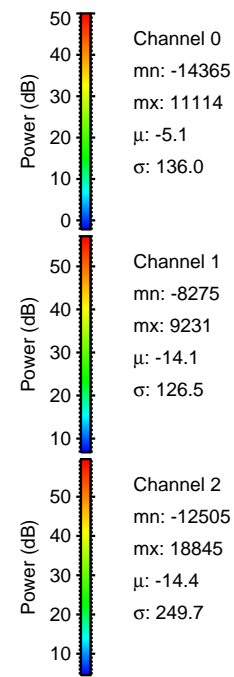
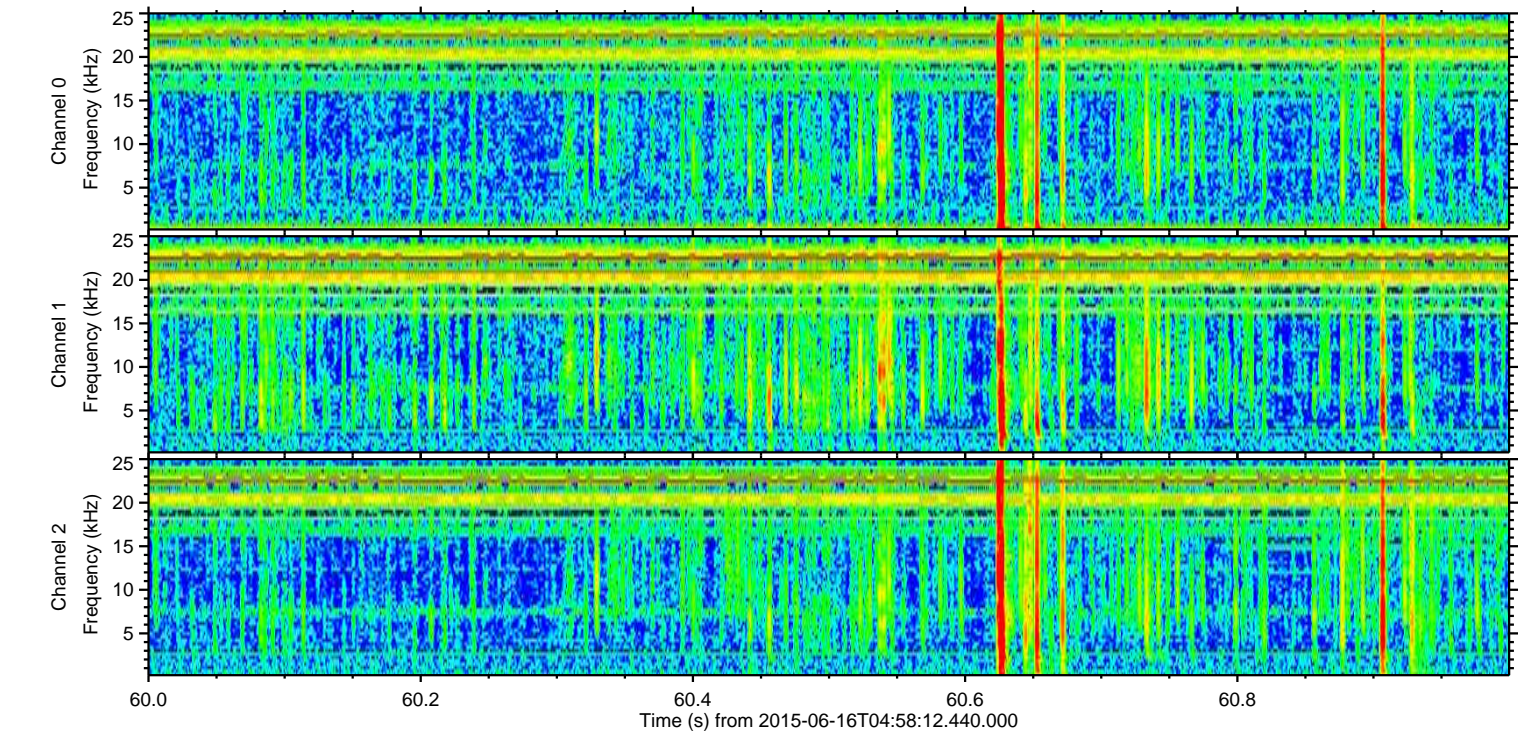
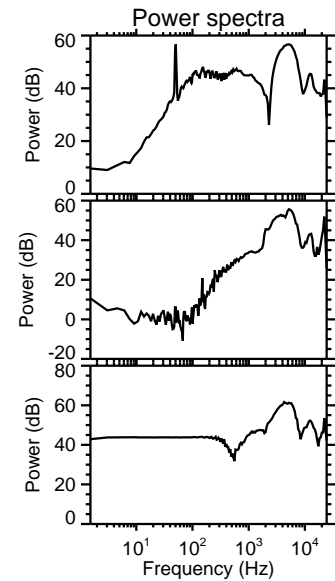
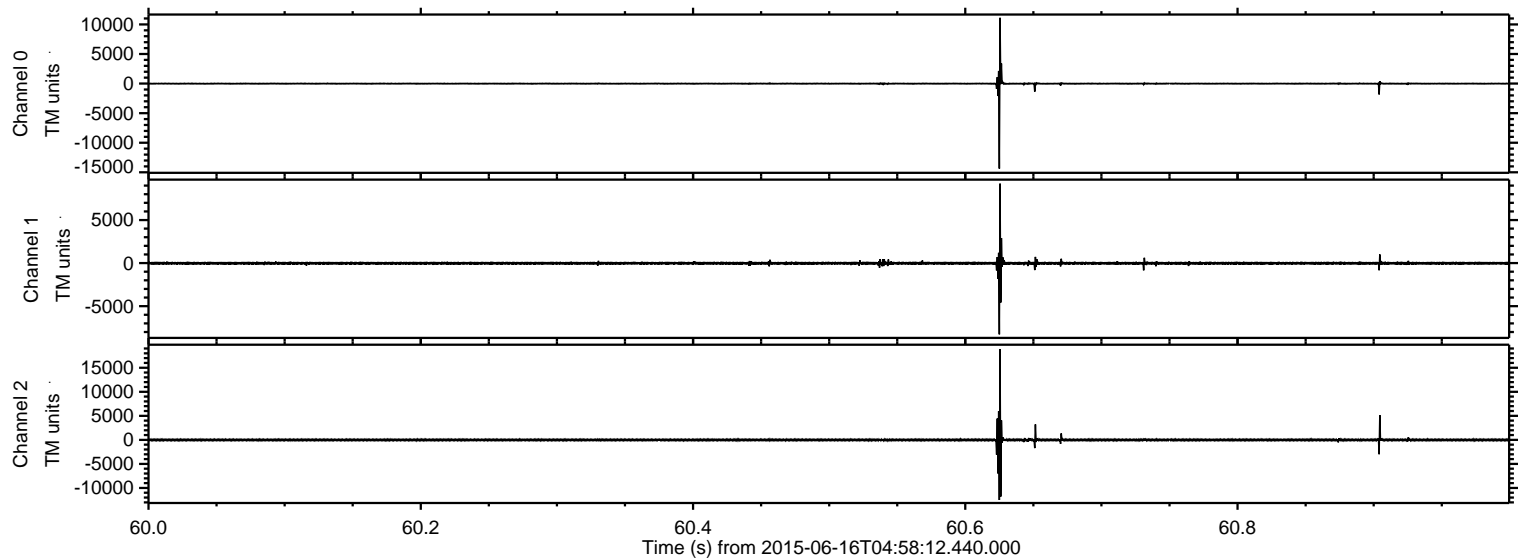

Processed Tue Jun 16 07:04:48 2015 by ELM ver.2012-10-06 from 001__elm20150616_045811__dat00.bin

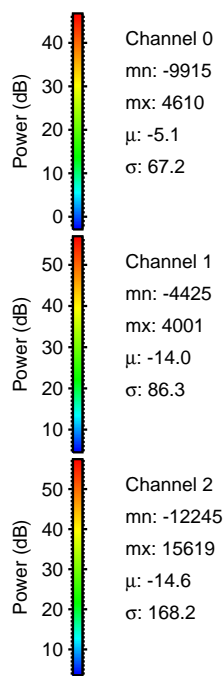
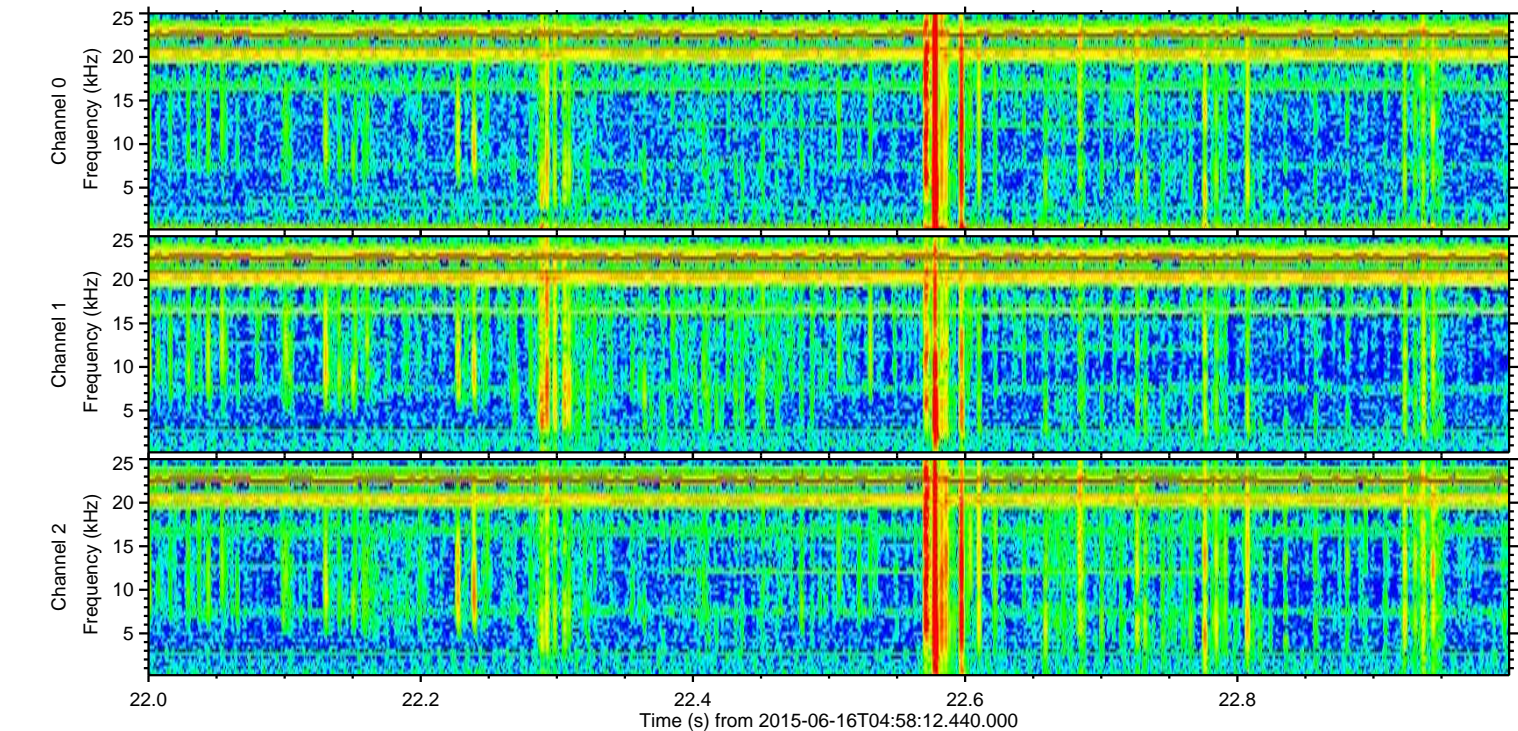
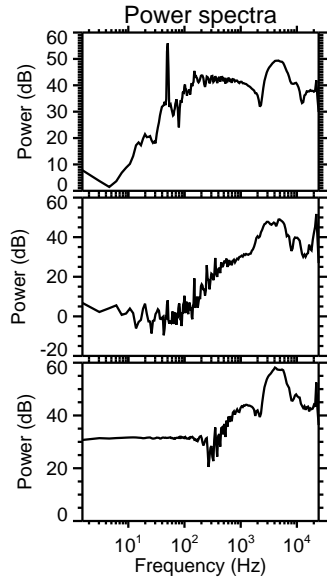
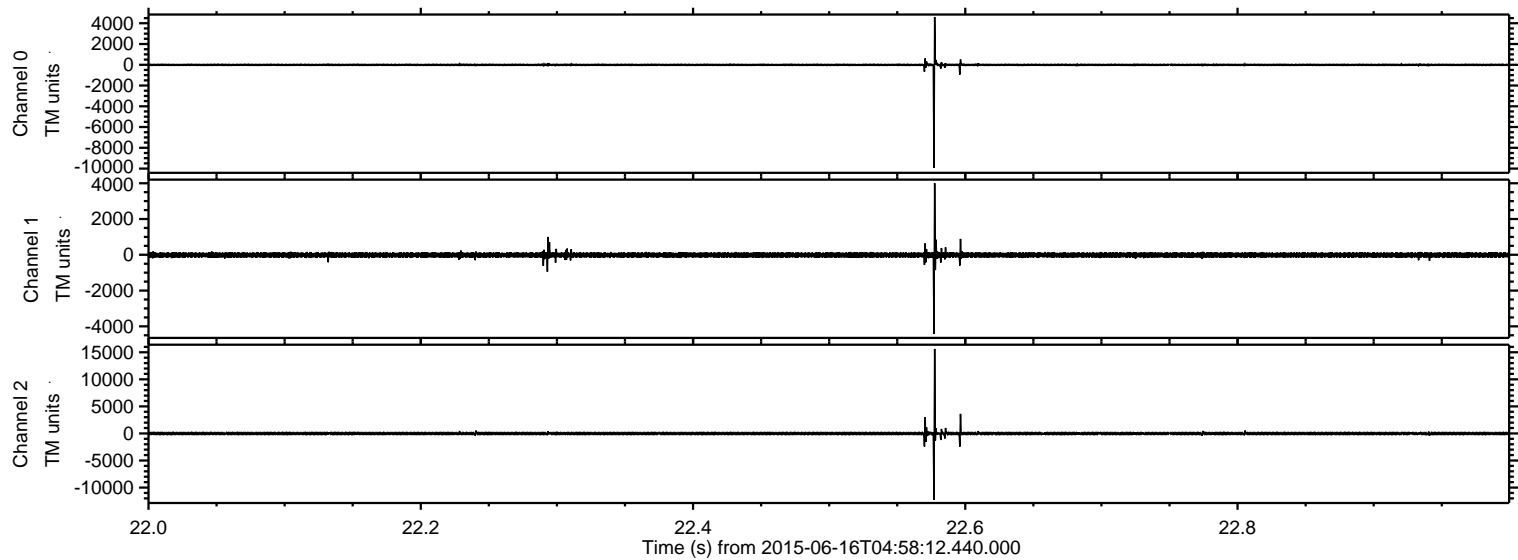

Processed Tue Jun 16 07:04:49 2015 by ELM ver.2012-10-06 from 001__elm20150616_045811__dat00.bin

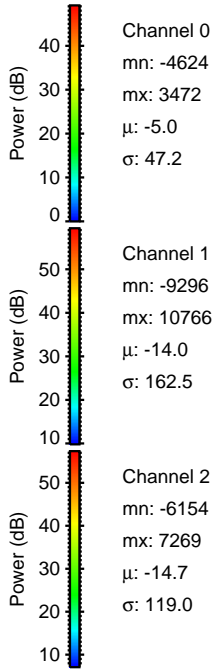
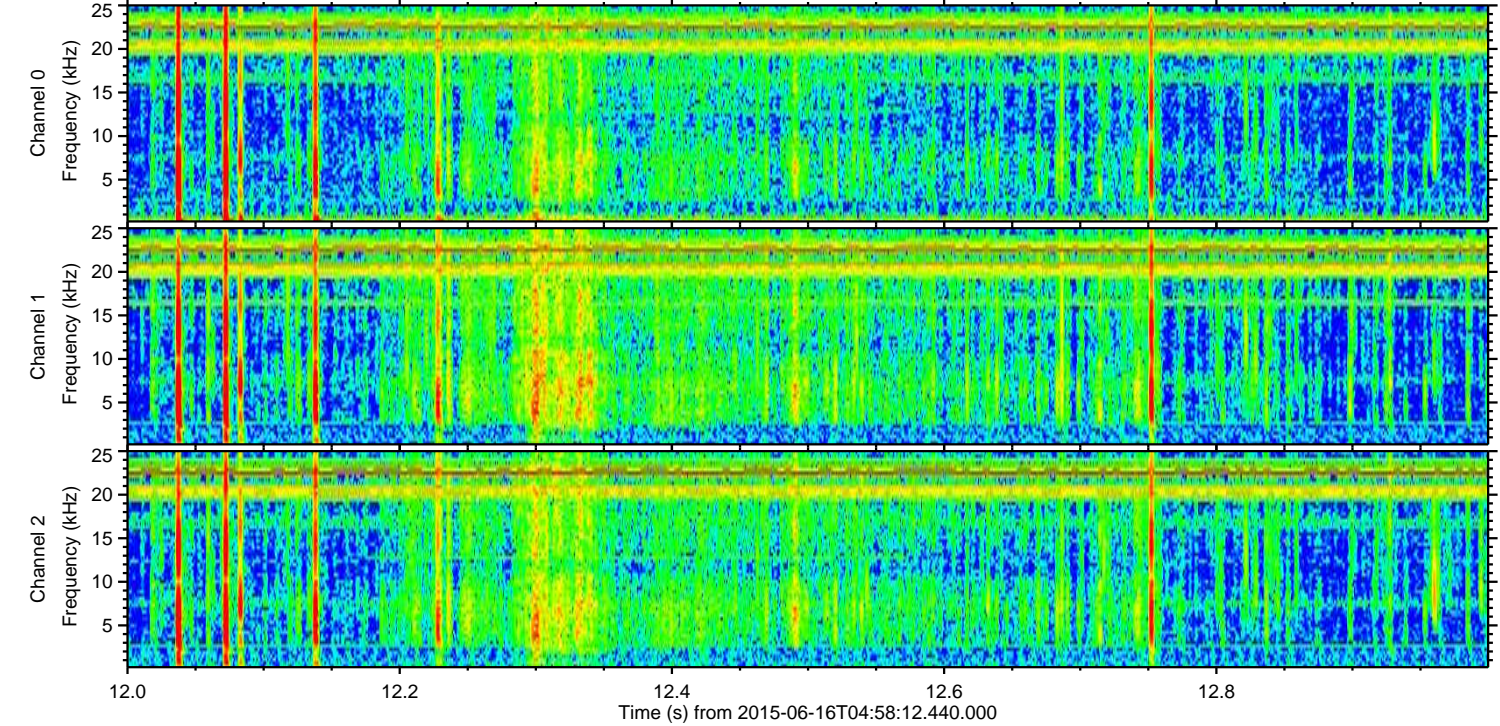
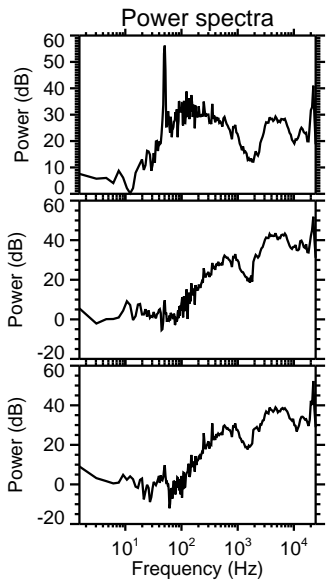
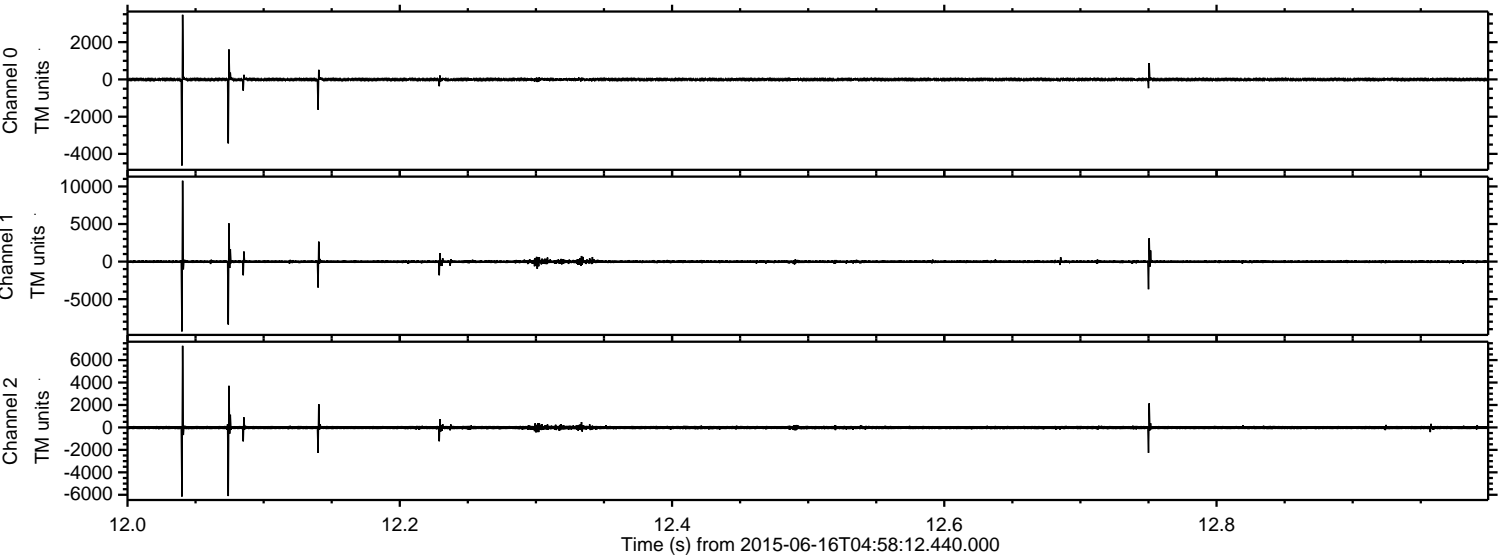

Processed Tue Jun 16 07:04:51 2015 by ELM ver.2012-10-06 from 001__elm20150616_045811__dat00.bin

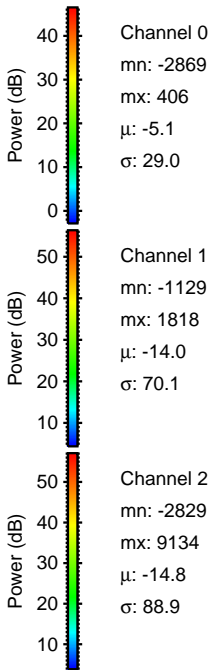
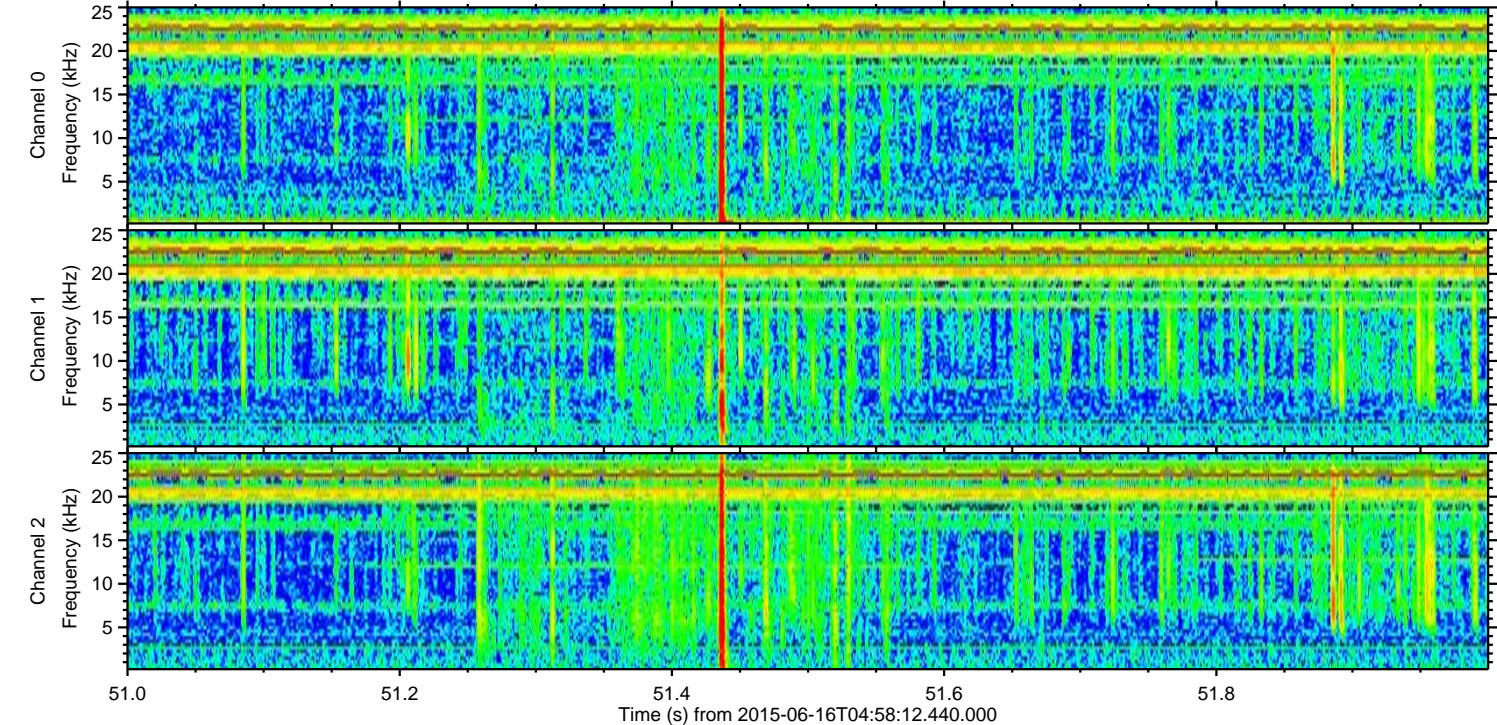
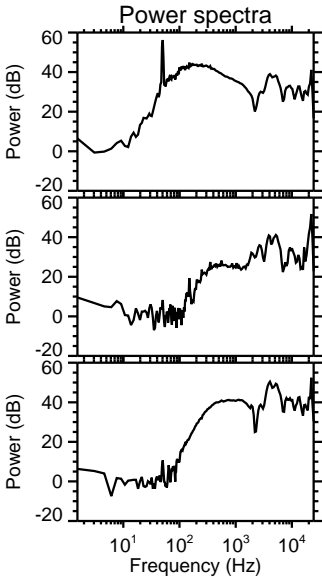
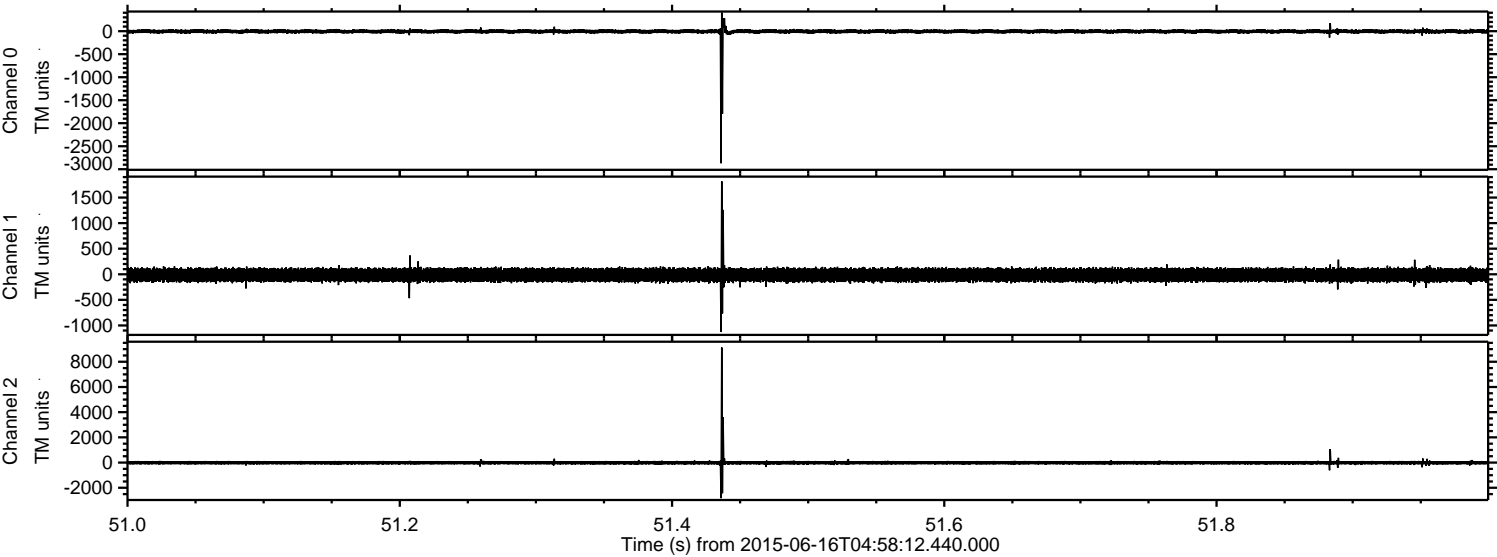

ELMAVAN 3D WAVEFORMS (Measured data sampled at 50 kHz) 51000 packets of 144 samples from 2015-06-16T04:58:12.440.000. Part 139/147

Processed Tue Jun 16 07:04:52 2015 by ELM ver.2012-10-06 from 001__elm20150616_045811__dat00.bin

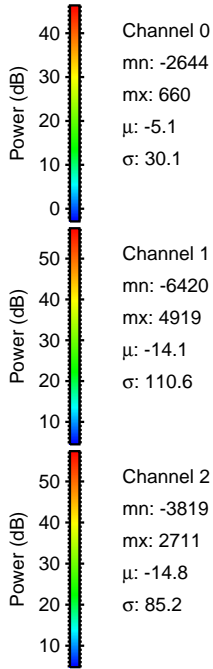
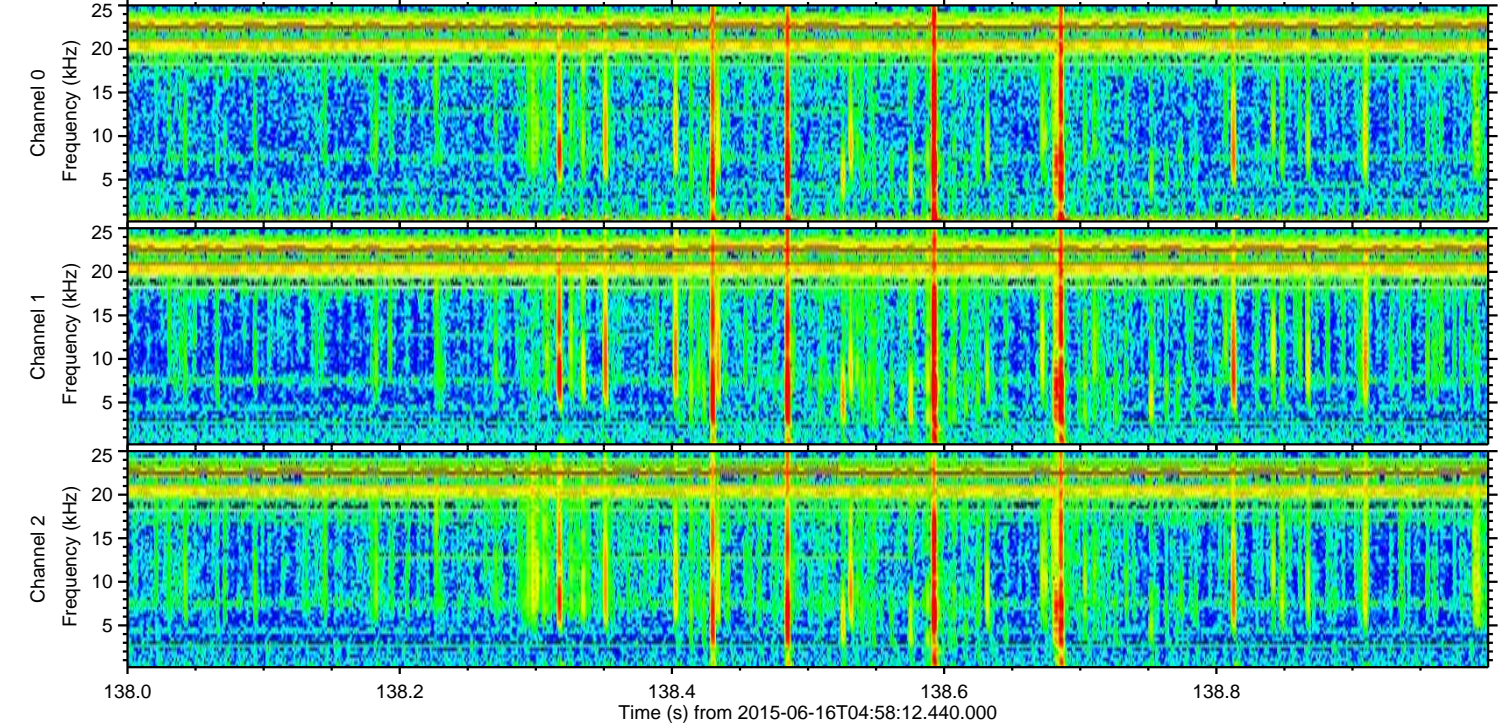
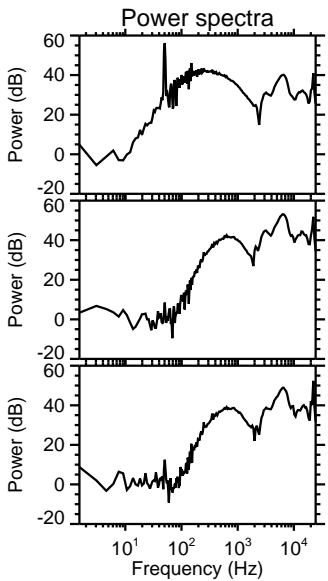
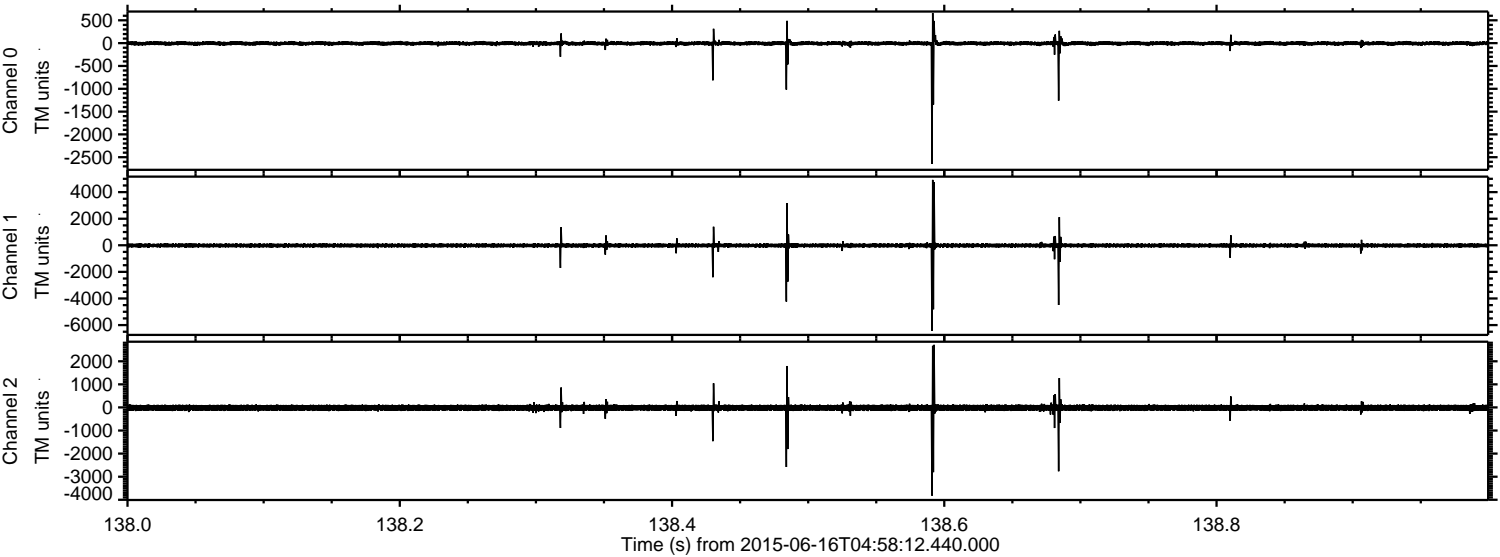

ELMAVAN 3D WAVEFORMS (Measured data sampled at 50 kHz) 51000 packets of 144 samples from 2015-06-16T04:58:12.440.000. Part 73/147

Processed Tue Jun 16 07:04:54 2015 by ELM ver.2012-10-06 from 001__elm20150616_045811__dat00.bin

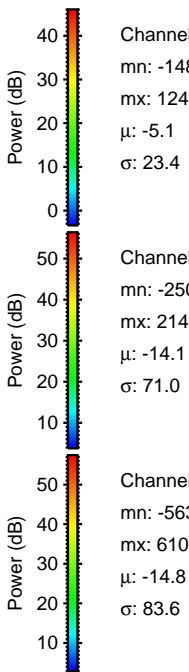
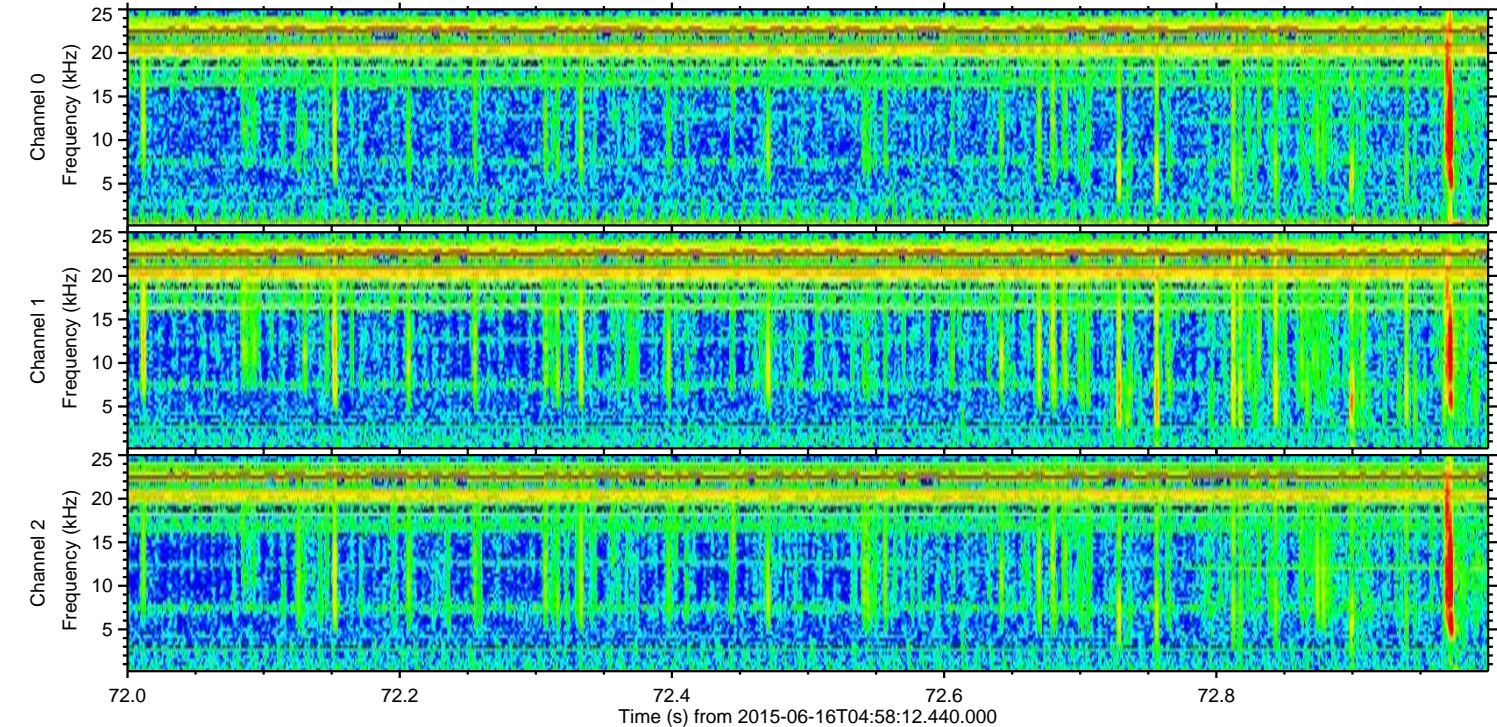
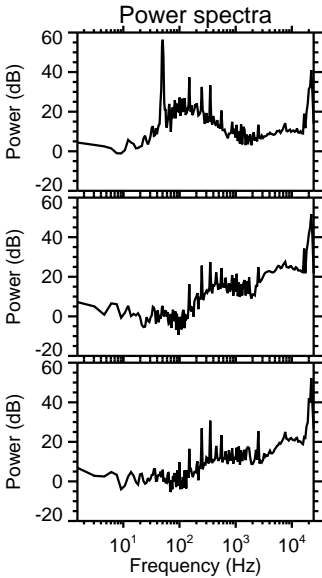
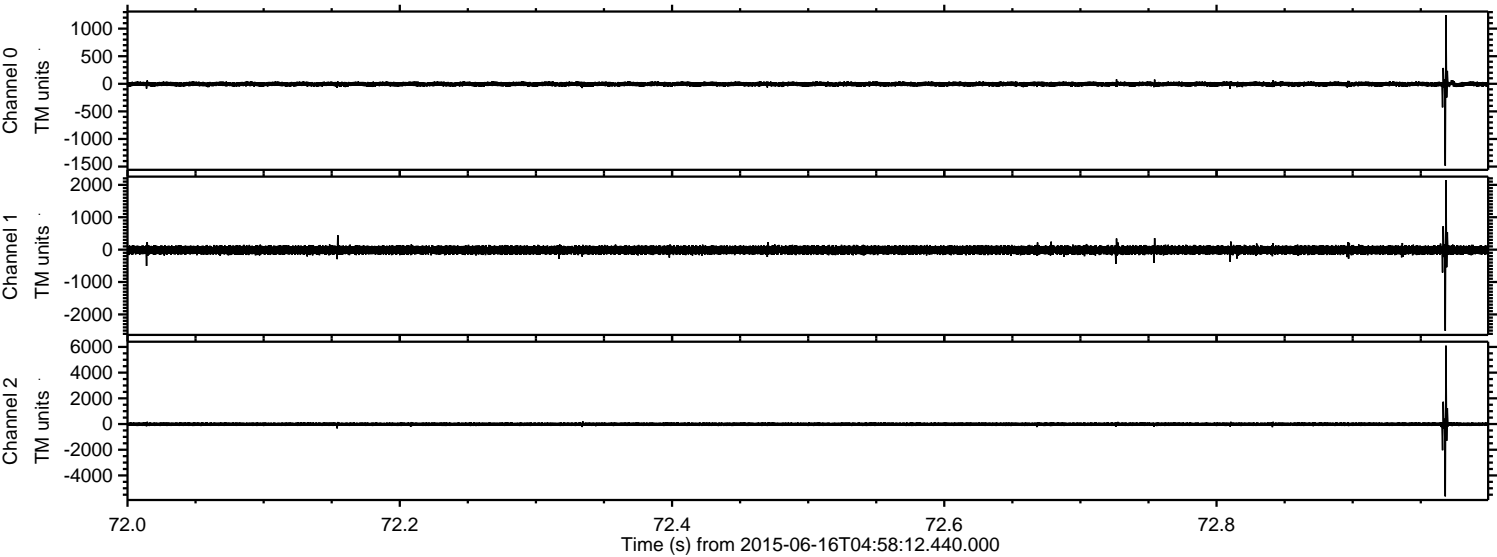

Channel 0
mn: -1485
mx: 1248
 μ : -5.1
 σ : 23.4

Channel 1
mn: -2508
mx: 2146
 μ : -14.1
 σ : 71.0

Channel 2
mn: -5630
mx: 6100
 μ : -14.8
 σ : 83.6

Processed Tue Jun 16 07:04:55 2015 by ELM ver.2012-10-06 from 001__elm20150616_045811__dat00.bin

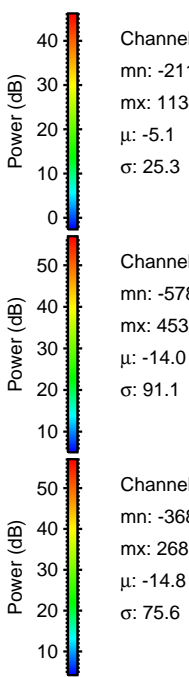
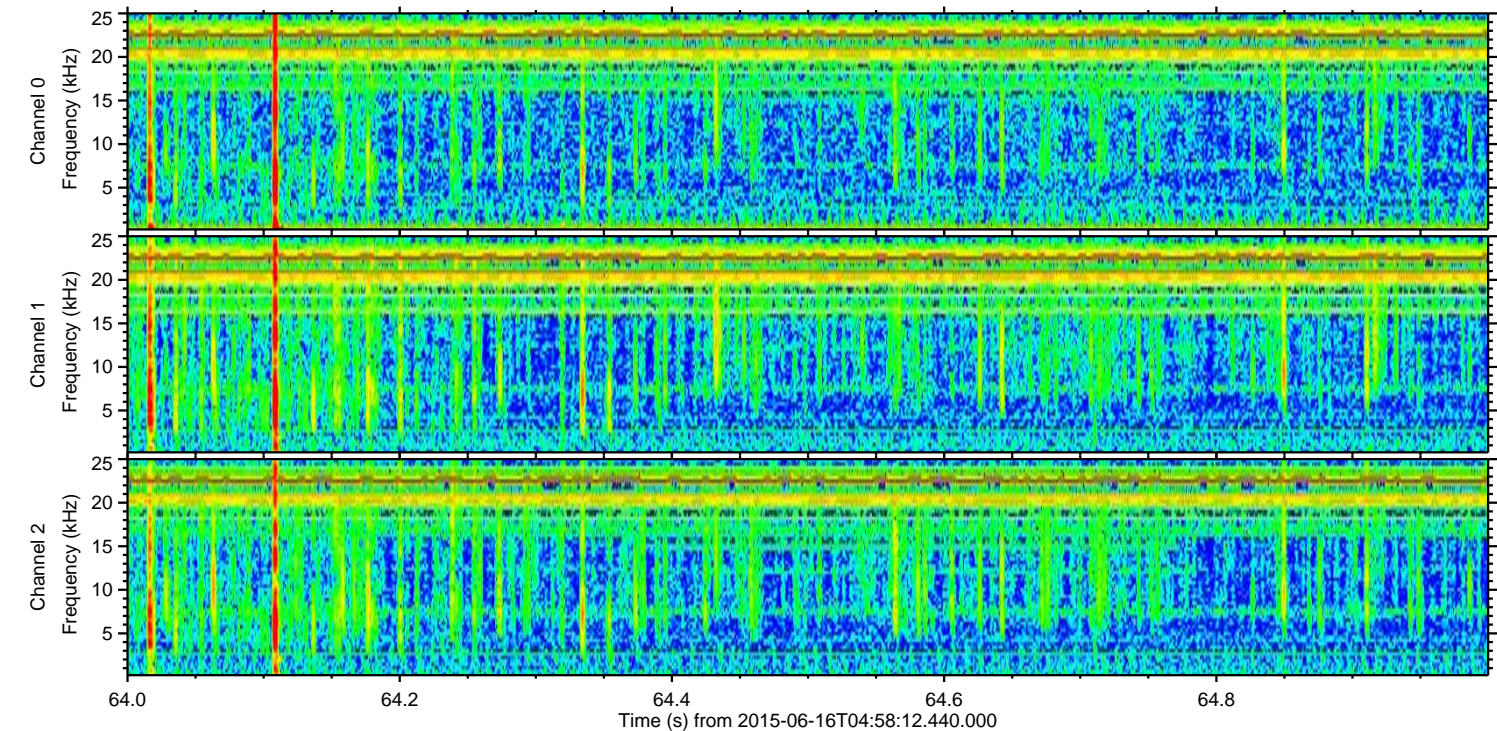
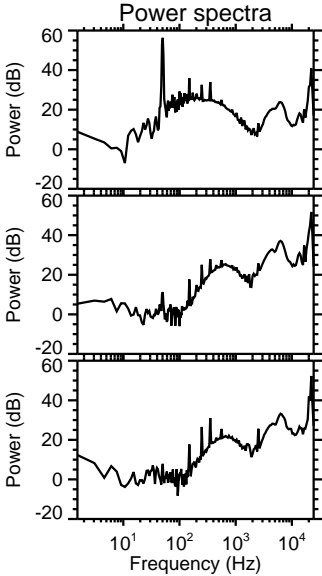
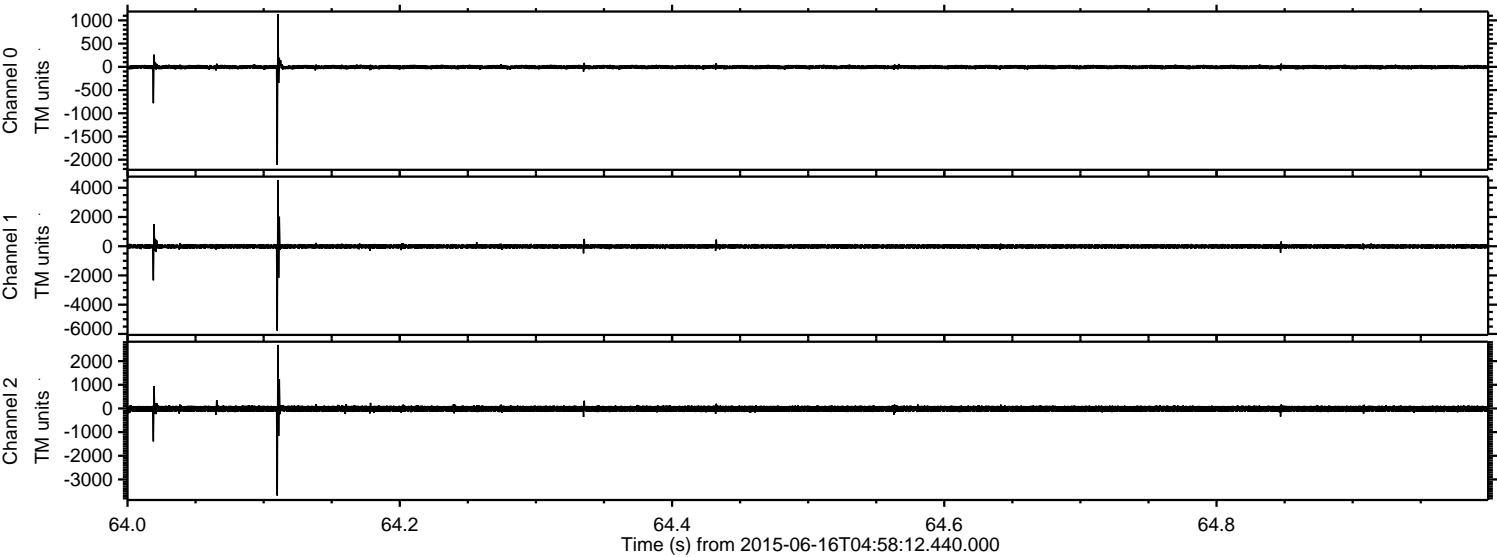

Processed Tue Jun 16 07:04:56 2015 by ELM ver.2012-10-06 from 001__elm20150616_045811__dat00.bin

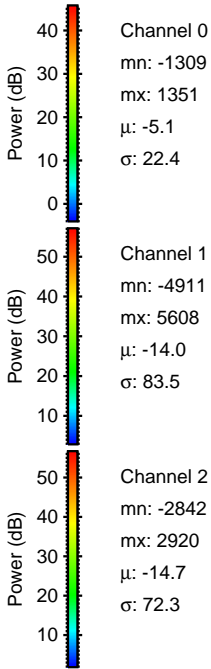
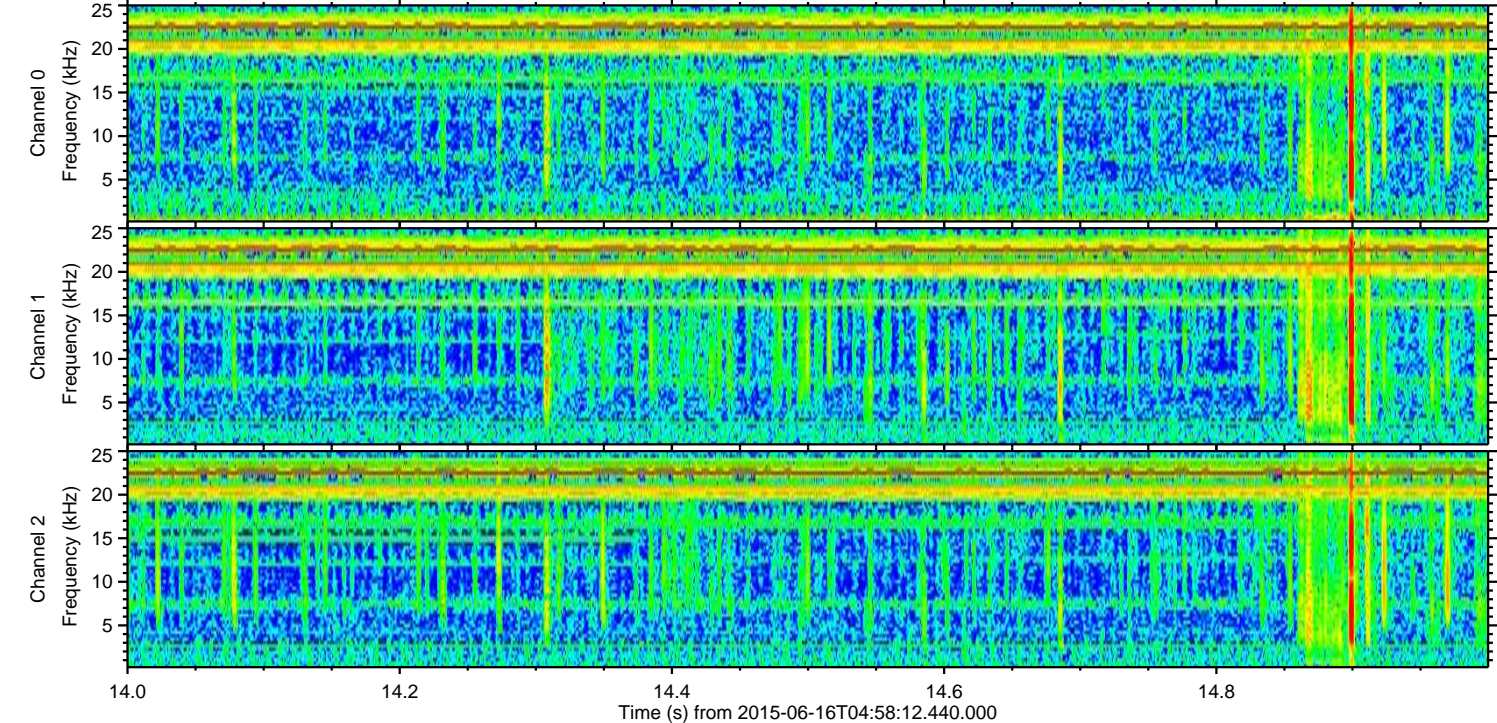
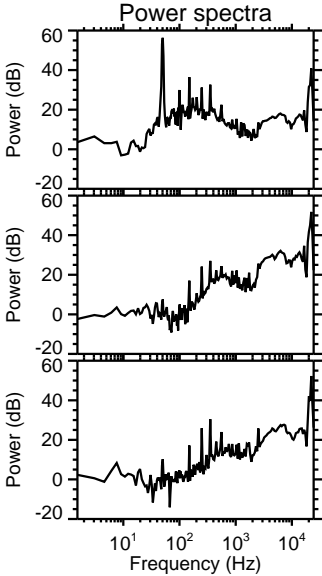
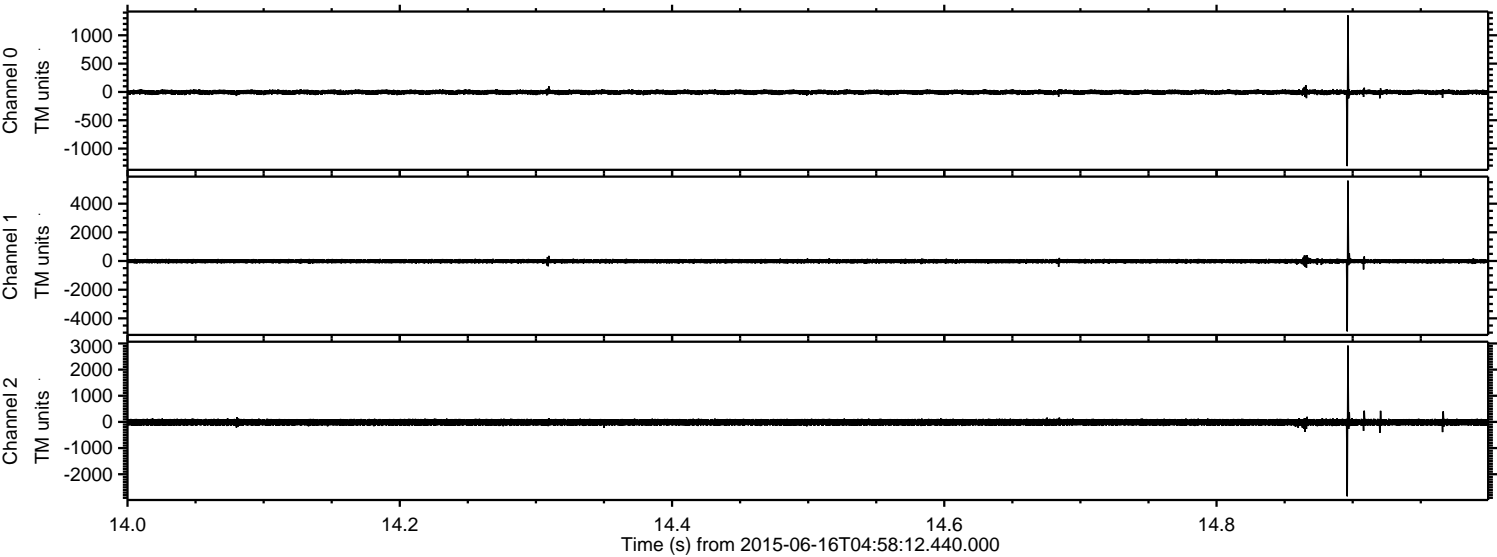

Processed Tue Jun 16 07:04:57 2015 by ELM ver.2012-10-06 from 001__elm20150616_045811__dat00.bin

