

# ELMAVAN 3D WAVEFORMS (Measured data sampled at 50 kHz) 51000 packets of 144 samples from 2015-06-16T04:43:11.829.999.

Processed Tue Jun 16 06:49:46 2015 by ELM ver.2012-10-06 from 001\_\_elm20150616\_044310\_\_dat00.bin

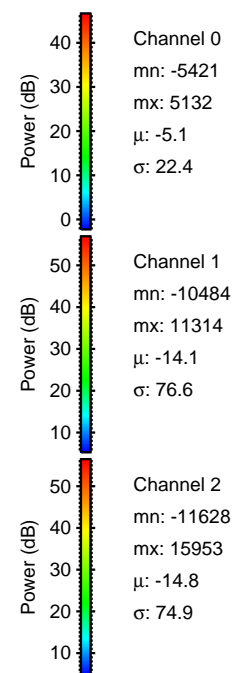

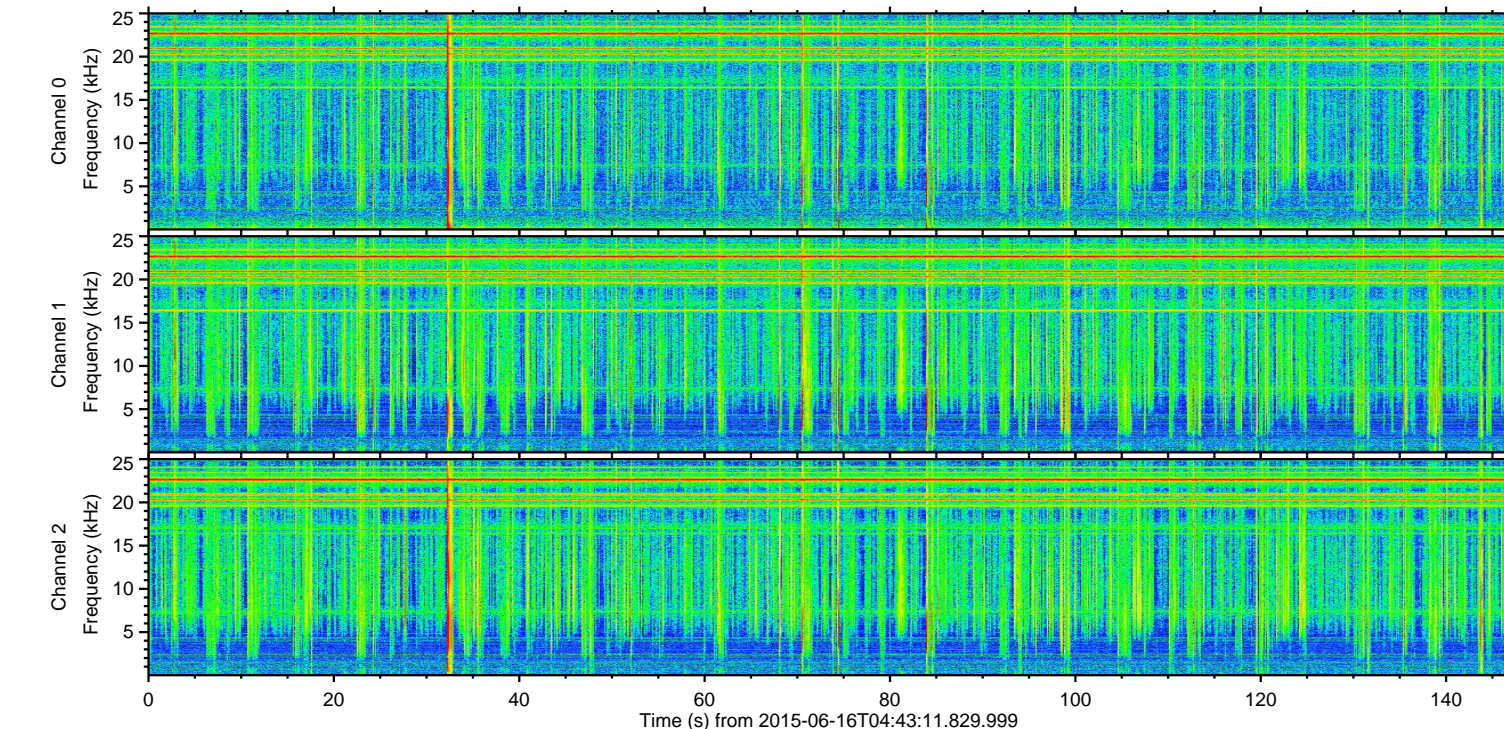
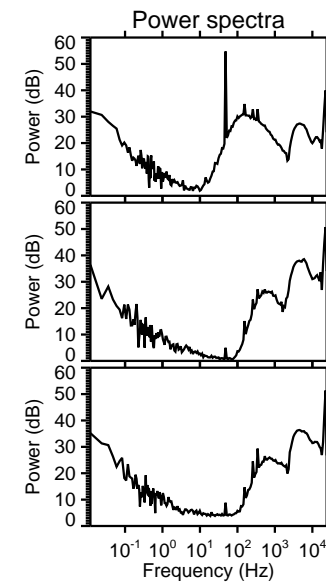
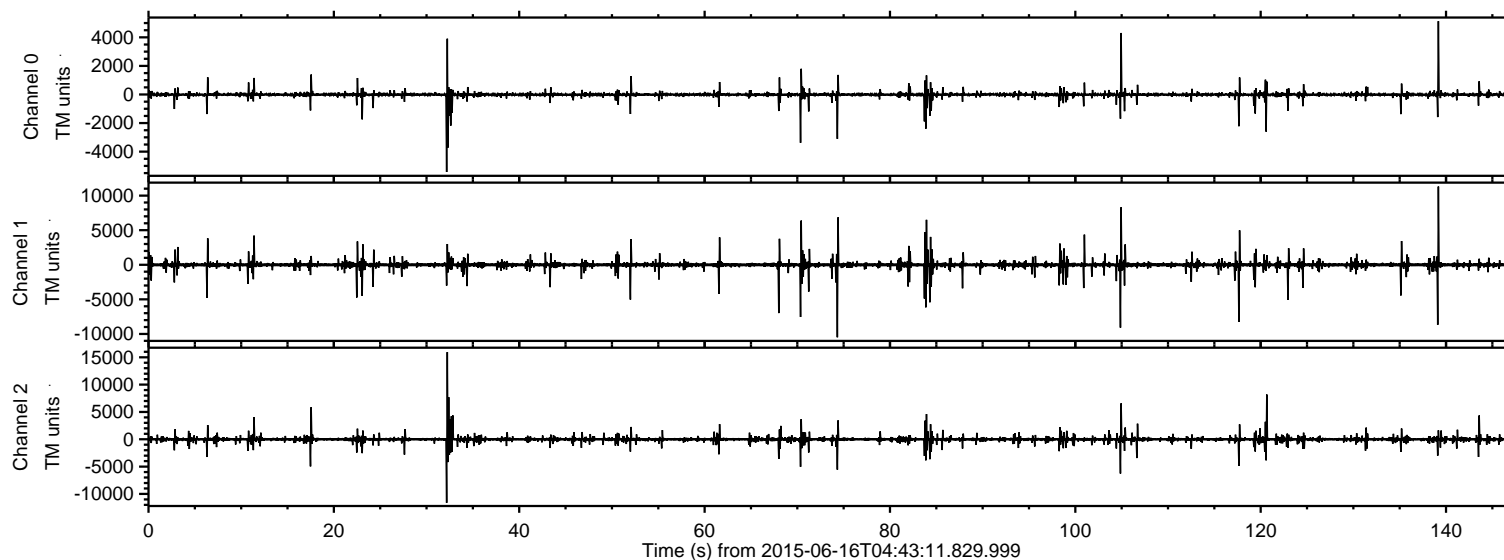

ELMAVAN 3D WAVEFORMS (Measured data sampled at 50 kHz) 51000 packets of 144 samples from 2015-06-16T04:43:11.829.999. Part 33/147

Processed Tue Jun 16 06:50:02 2015 by ELM ver.2012-10-06 from 001\_\_elm20150616\_044310\_\_dat00.bin

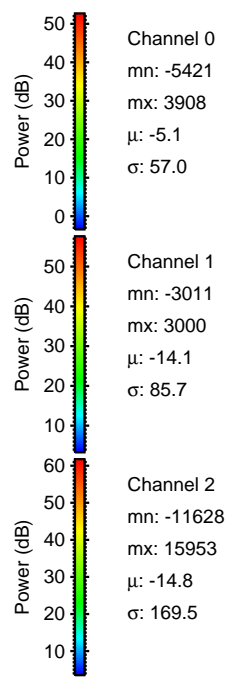
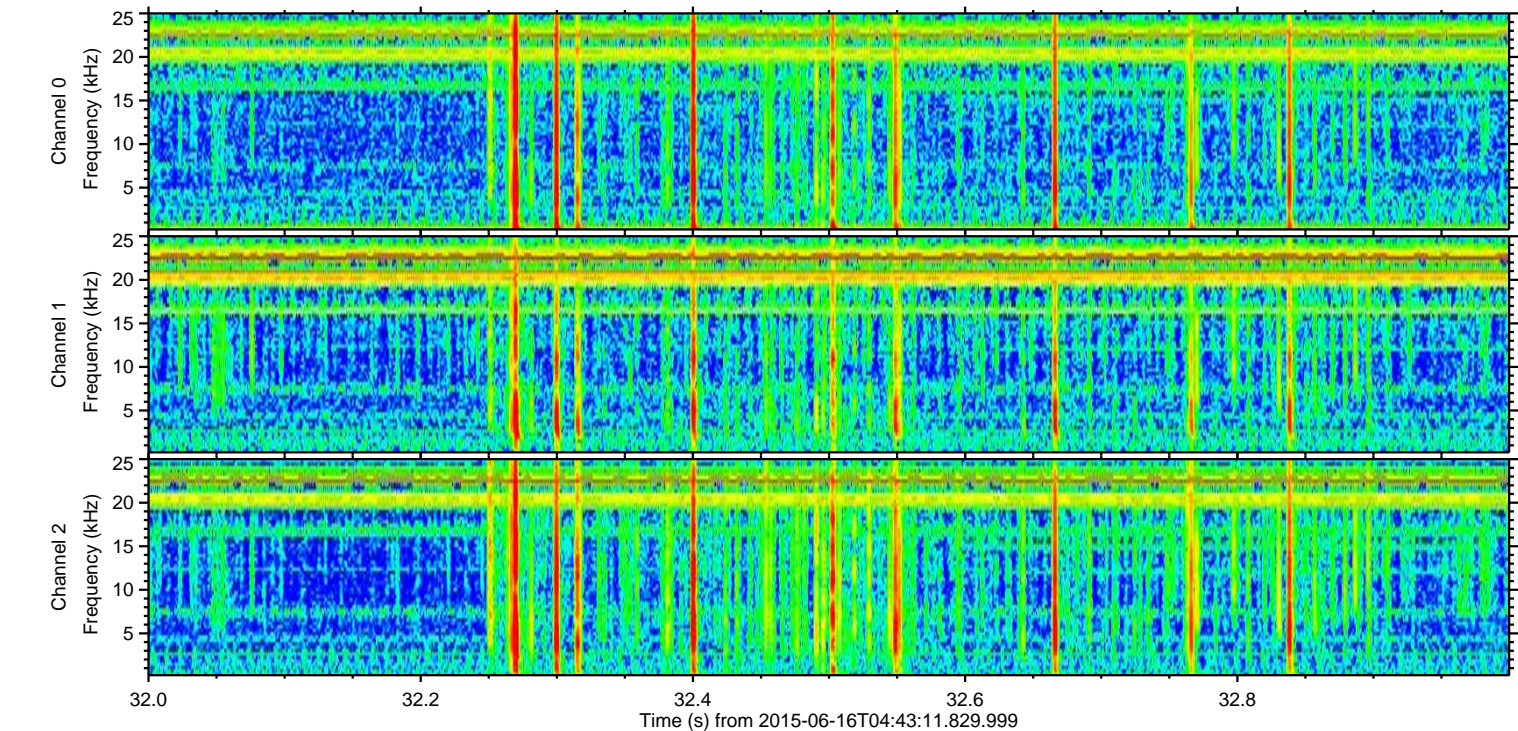
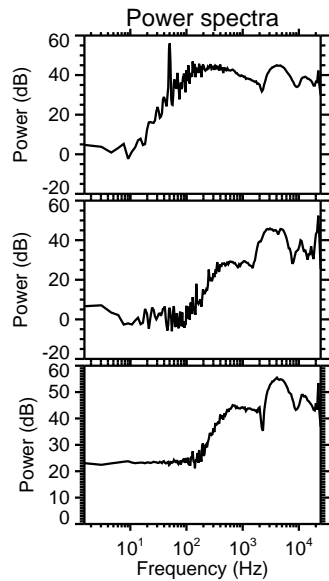
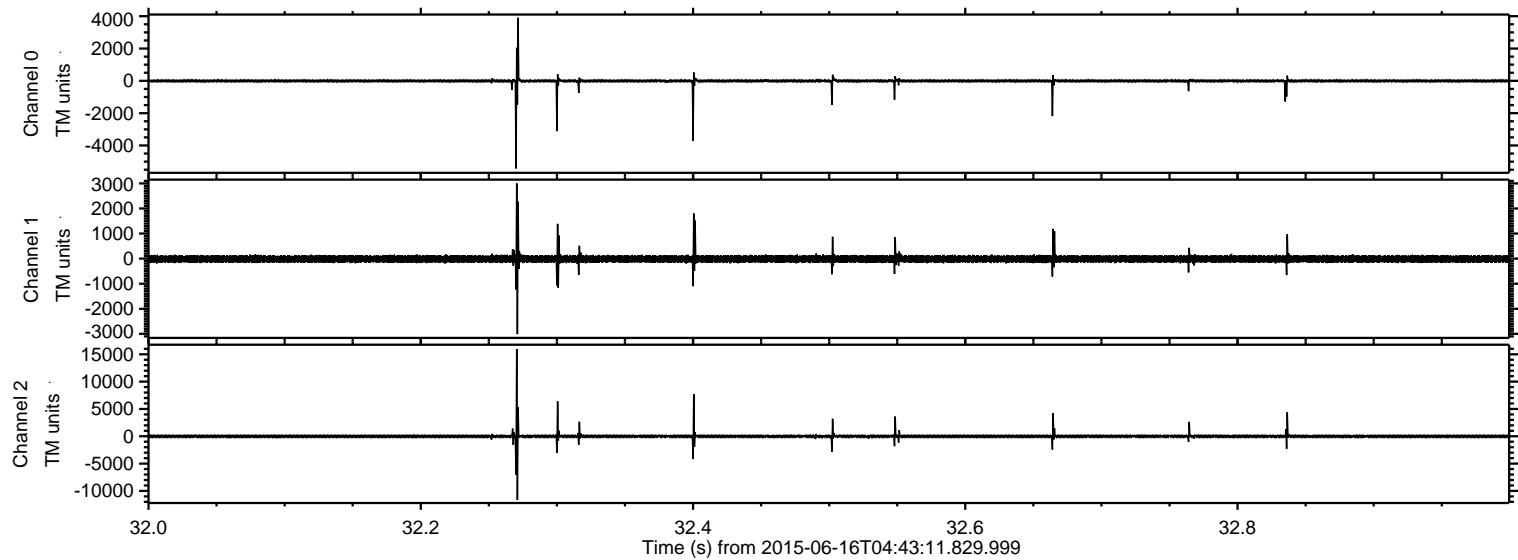



ELMAVAN 3D WAVEFORMS (Measured data sampled at 50 kHz) 51000 packets of 144 samples from 2015-06-16T04:43:11.829.999. Part 140/147

Processed Tue Jun 16 06:50:03 2015 by ELM ver.2012-10-06 from 001\_\_elm20150616\_044310\_\_dat00.bin

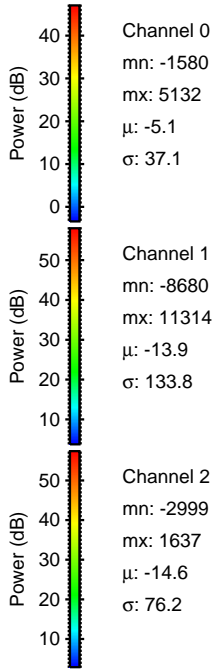
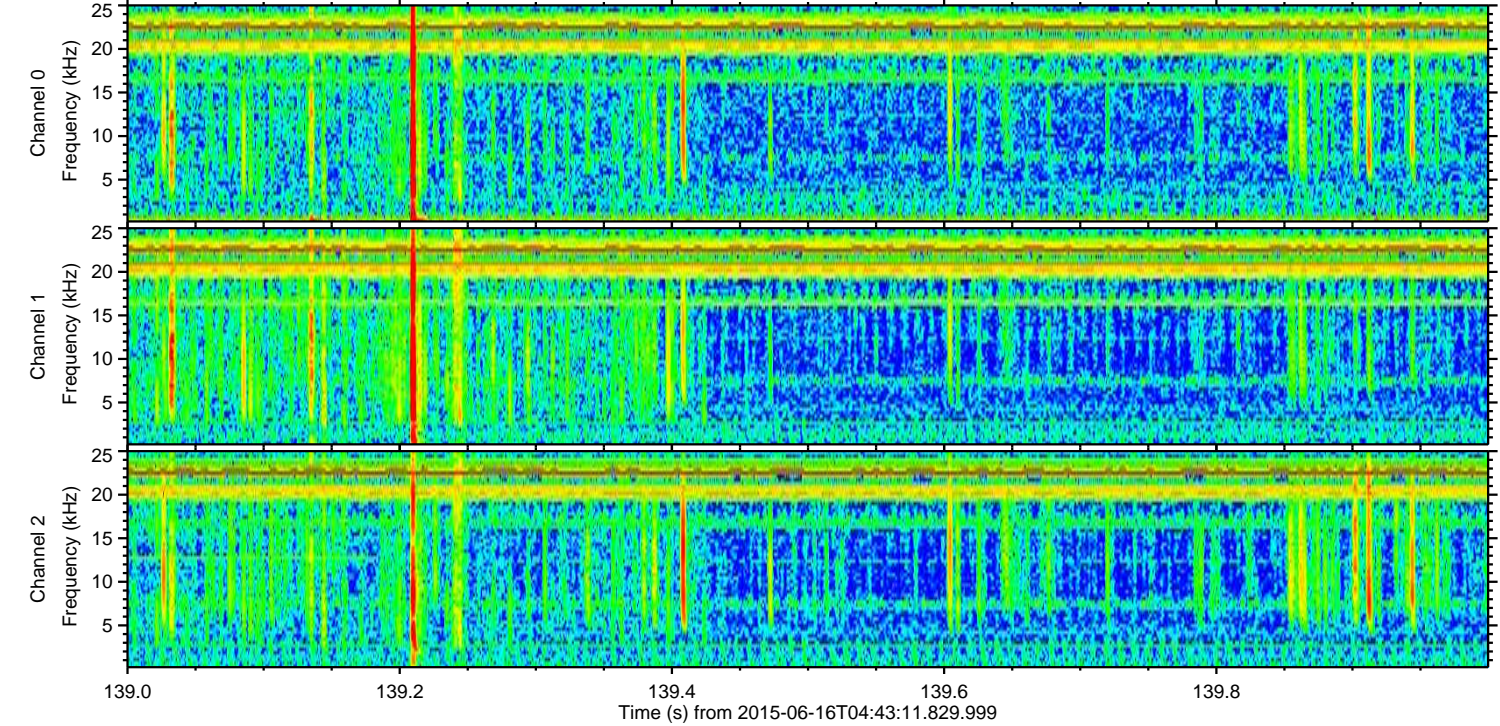
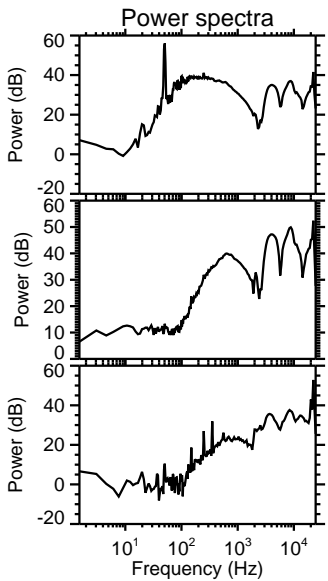
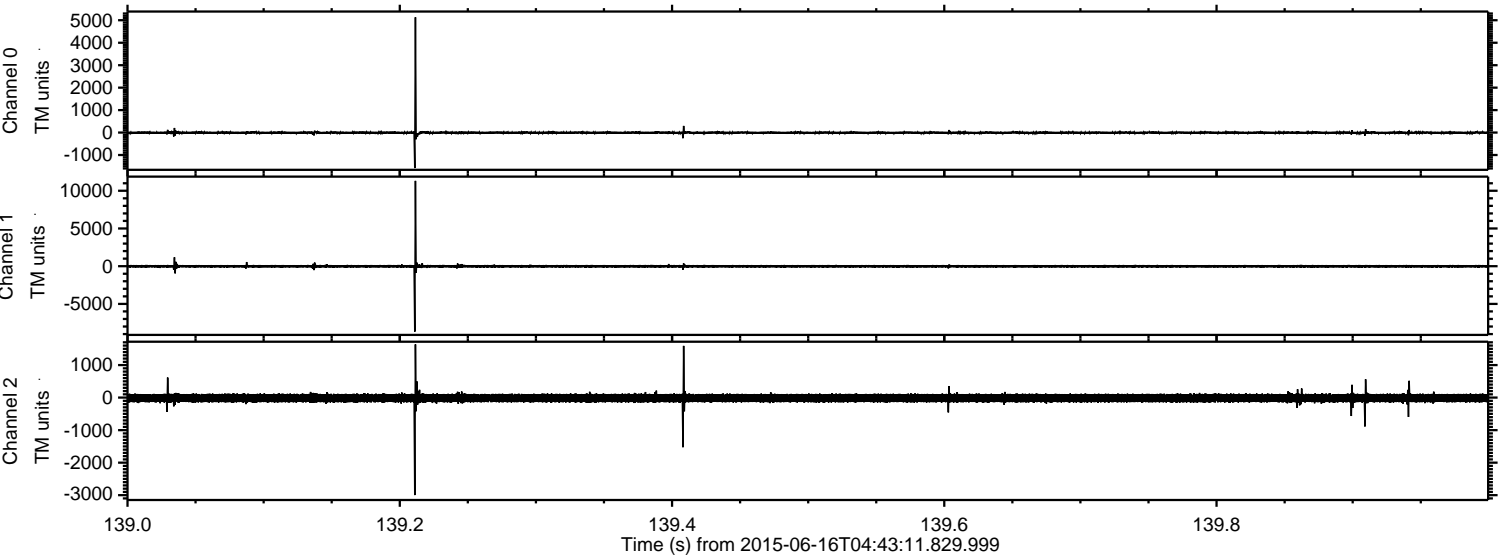



ELMAVAN 3D WAVEFORMS (Measured data sampled at 50 kHz) 51000 packets of 144 samples from 2015-06-16T04:43:11.829.999. Part 75/147

Processed Tue Jun 16 06:50:04 2015 by ELM ver.2012-10-06 from 001\_\_elm20150616\_044310\_\_dat00.bin

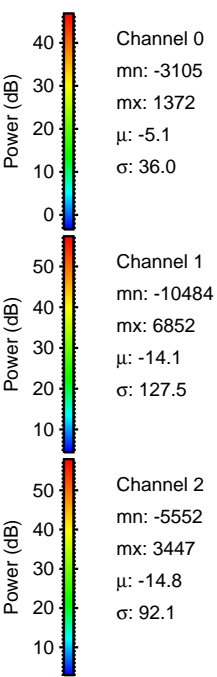
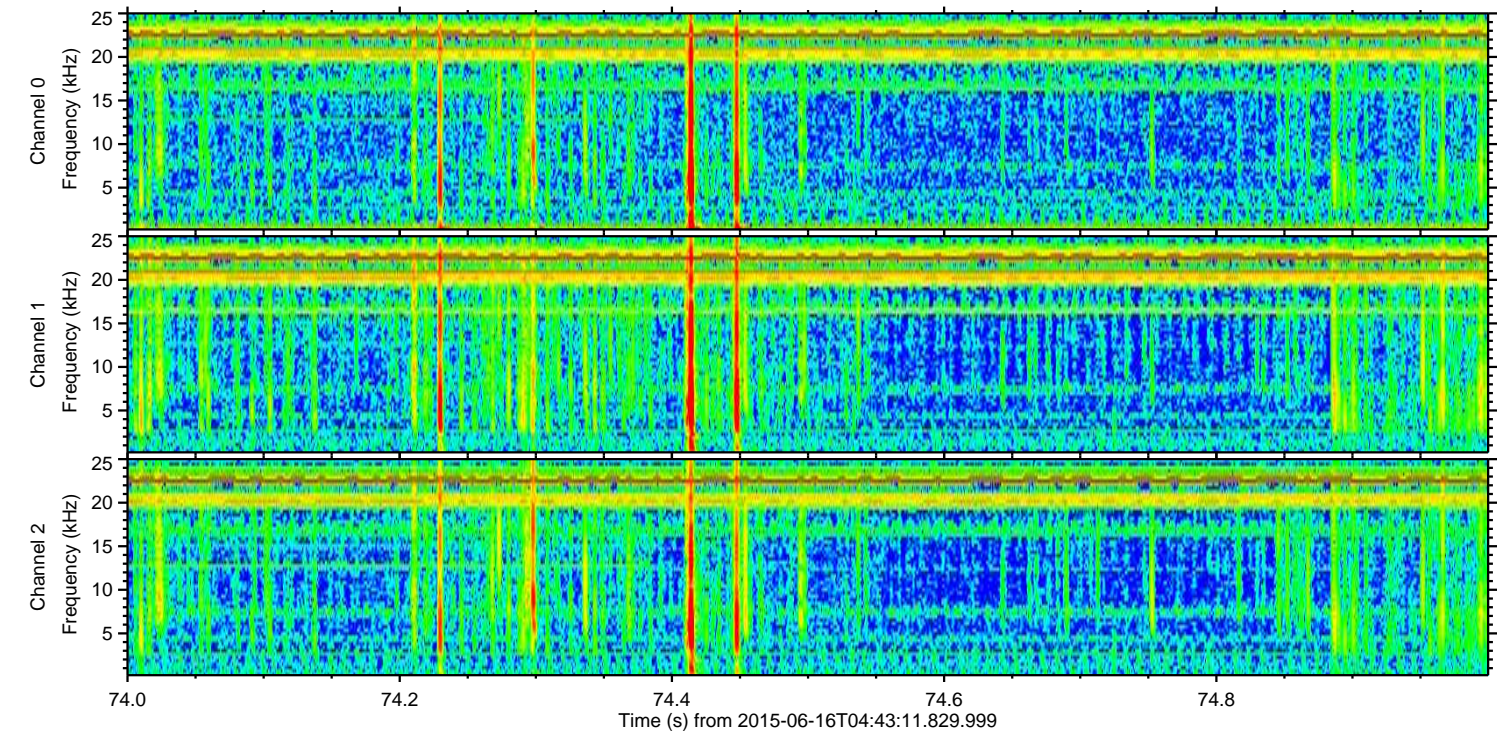
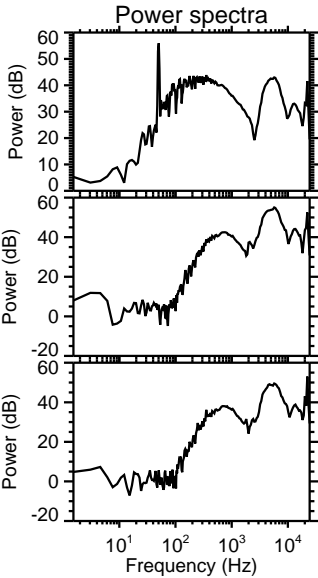
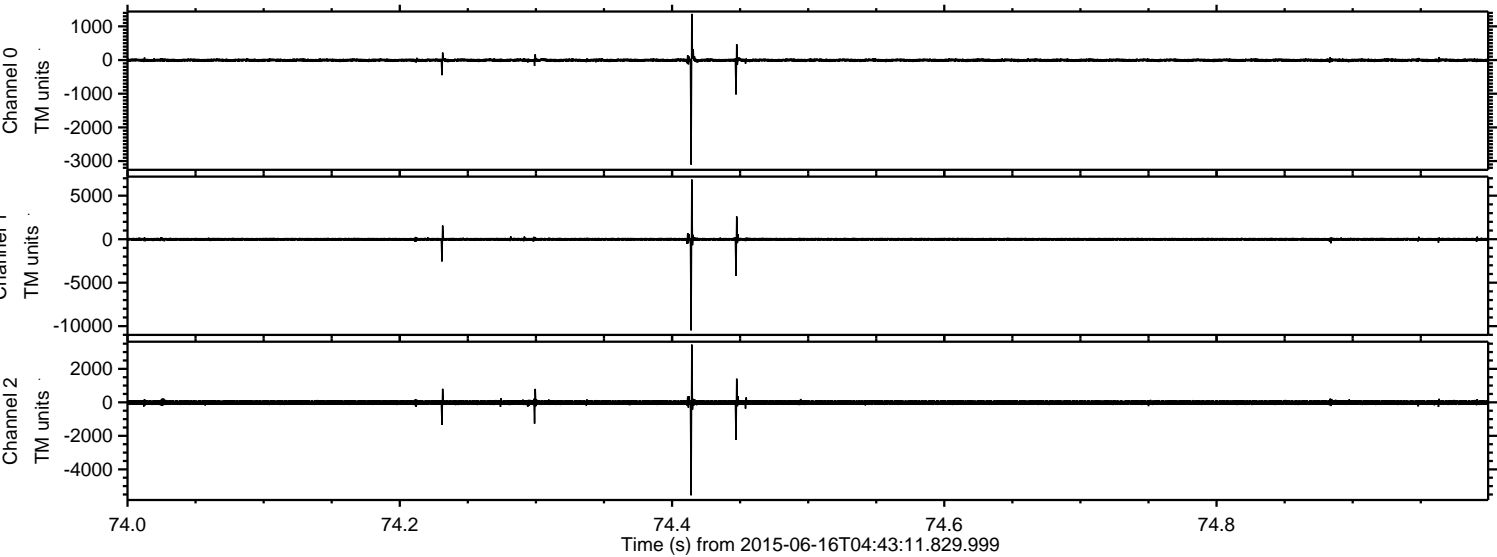



ELMAVAN 3D WAVEFORMS (Measured data sampled at 50 kHz) 51000 packets of 144 samples from 2015-06-16T04:43:11.829.999. Part 105/147

Processed Tue Jun 16 06:50:05 2015 by ELM ver.2012-10-06 from 001\_\_elm20150616\_044310\_\_dat00.bin

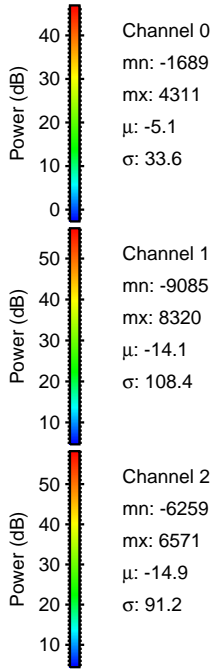
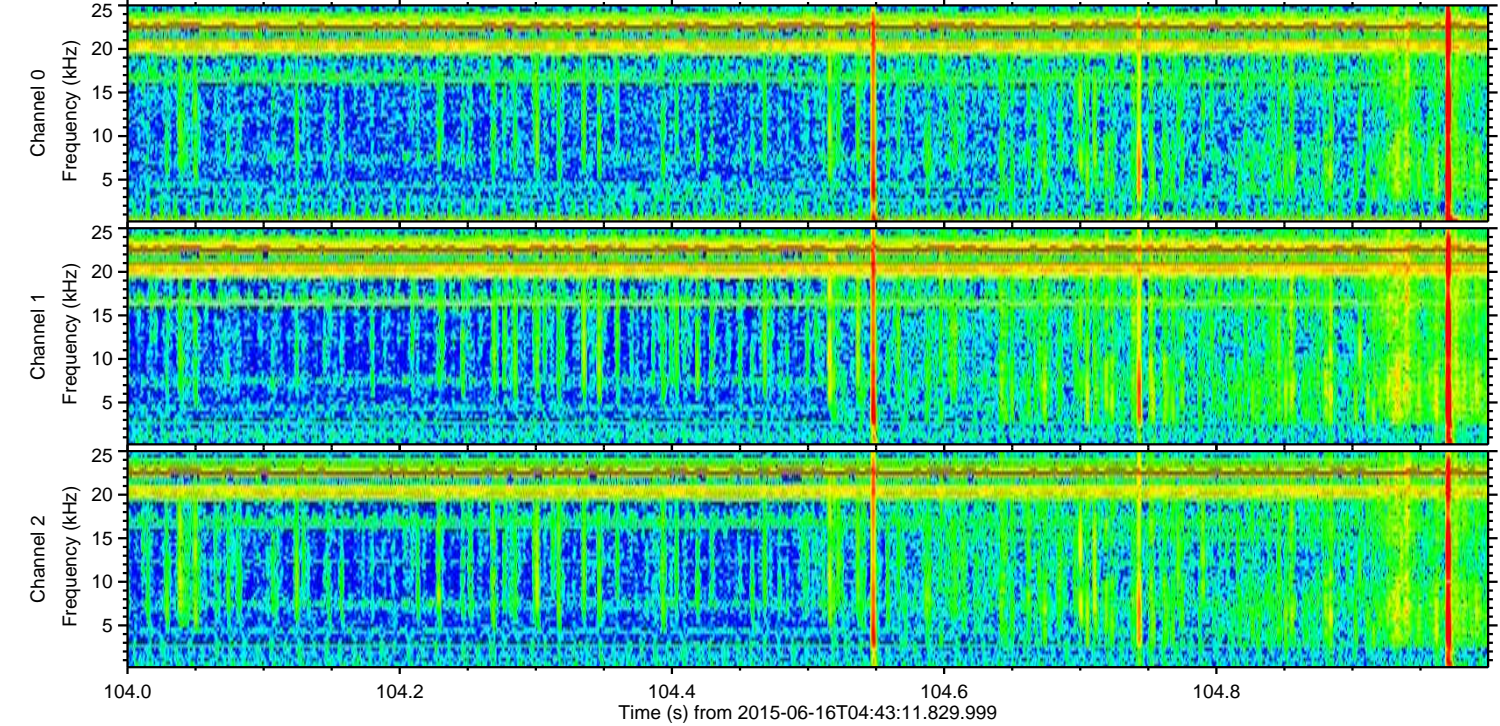
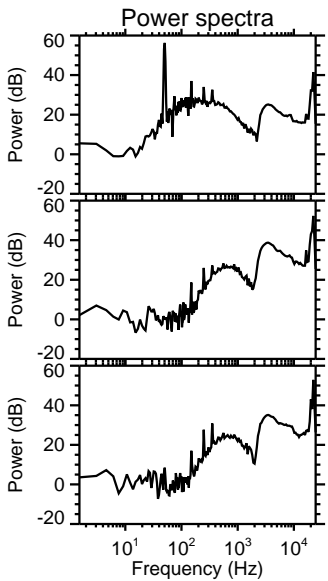
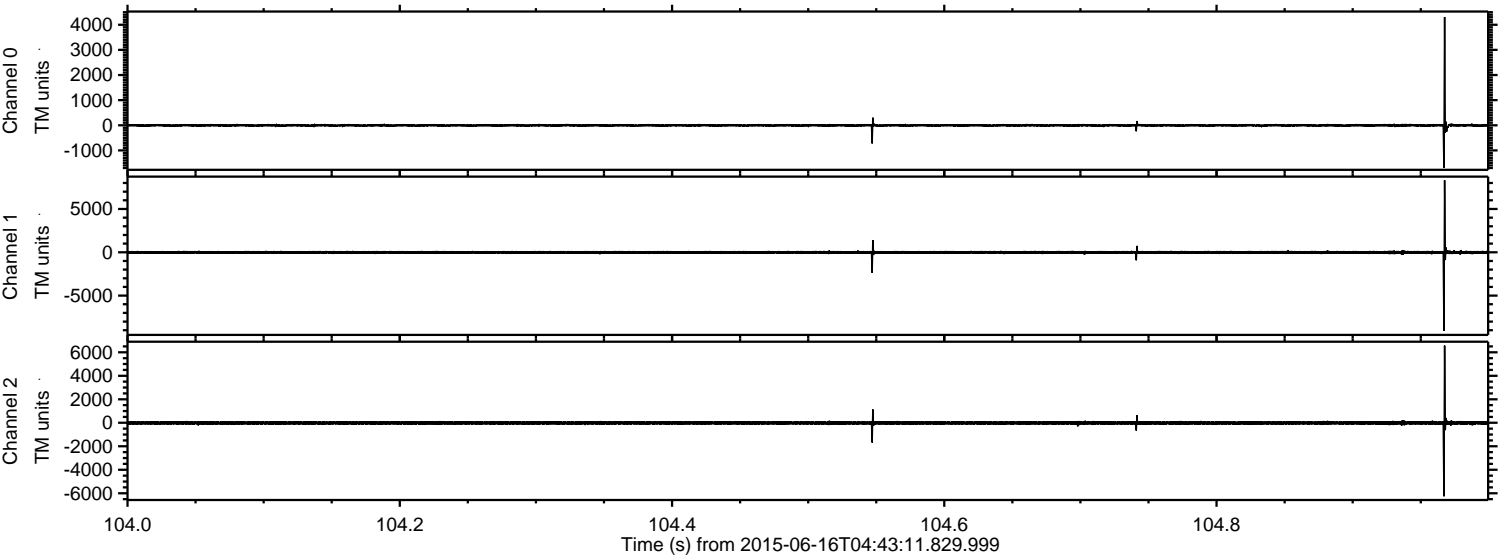

ELMAVAN 3D WAVEFORMS (Measured data sampled at 50 kHz) 51000 packets of 144 samples from 2015-06-16T04:43:11.829.999. Part 118/147

Processed Tue Jun 16 06:50:06 2015 by ELM ver.2012-10-06 from 001\_\_elm20150616\_044310\_\_dat00.bin

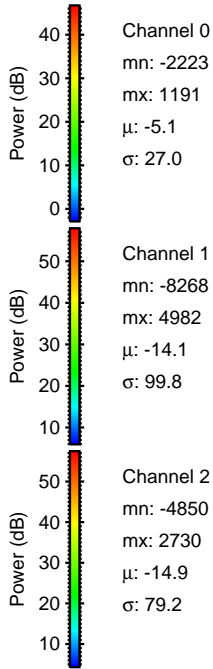
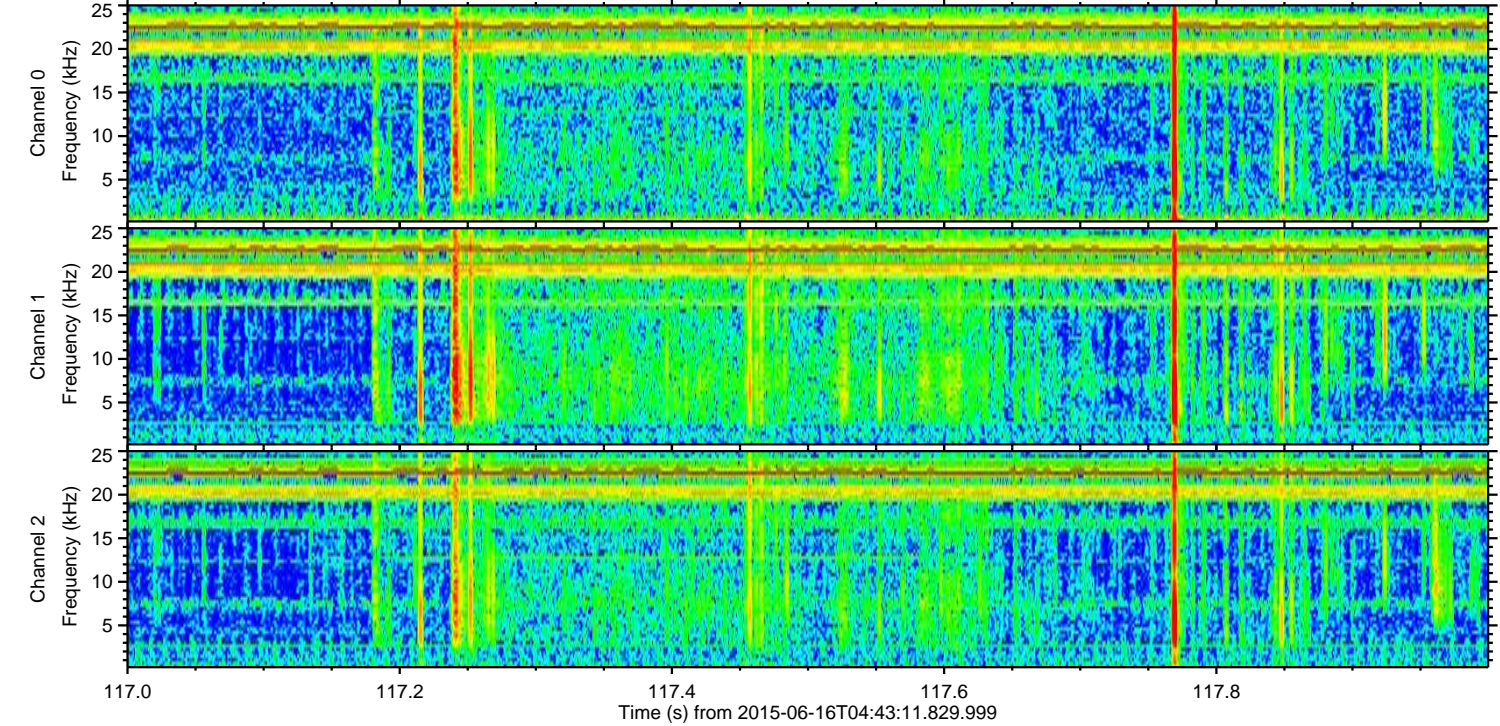
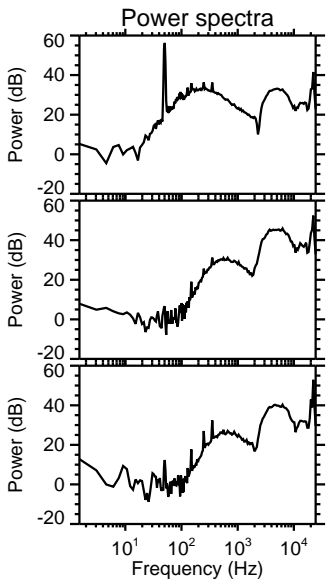
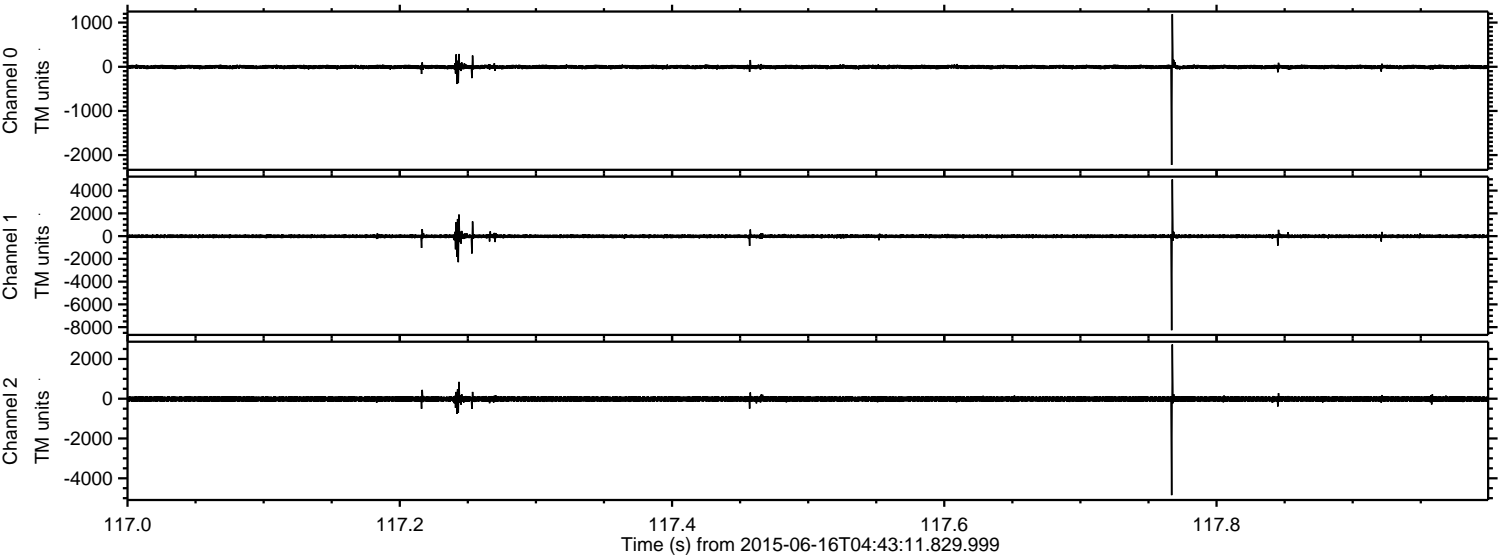



ELMAVAN 3D WAVEFORMS (Measured data sampled at 50 kHz) 51000 packets of 144 samples from 2015-06-16T04:43:11.829.999. Part 121/147

Processed Tue Jun 16 06:50:07 2015 by ELM ver.2012-10-06 from 001\_\_elm20150616\_044310\_\_dat00.bin

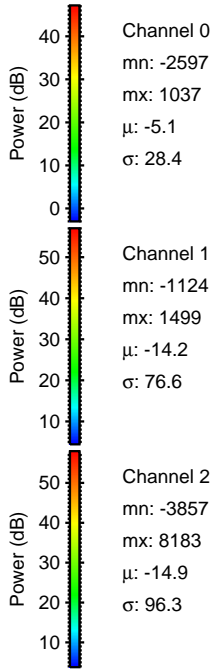
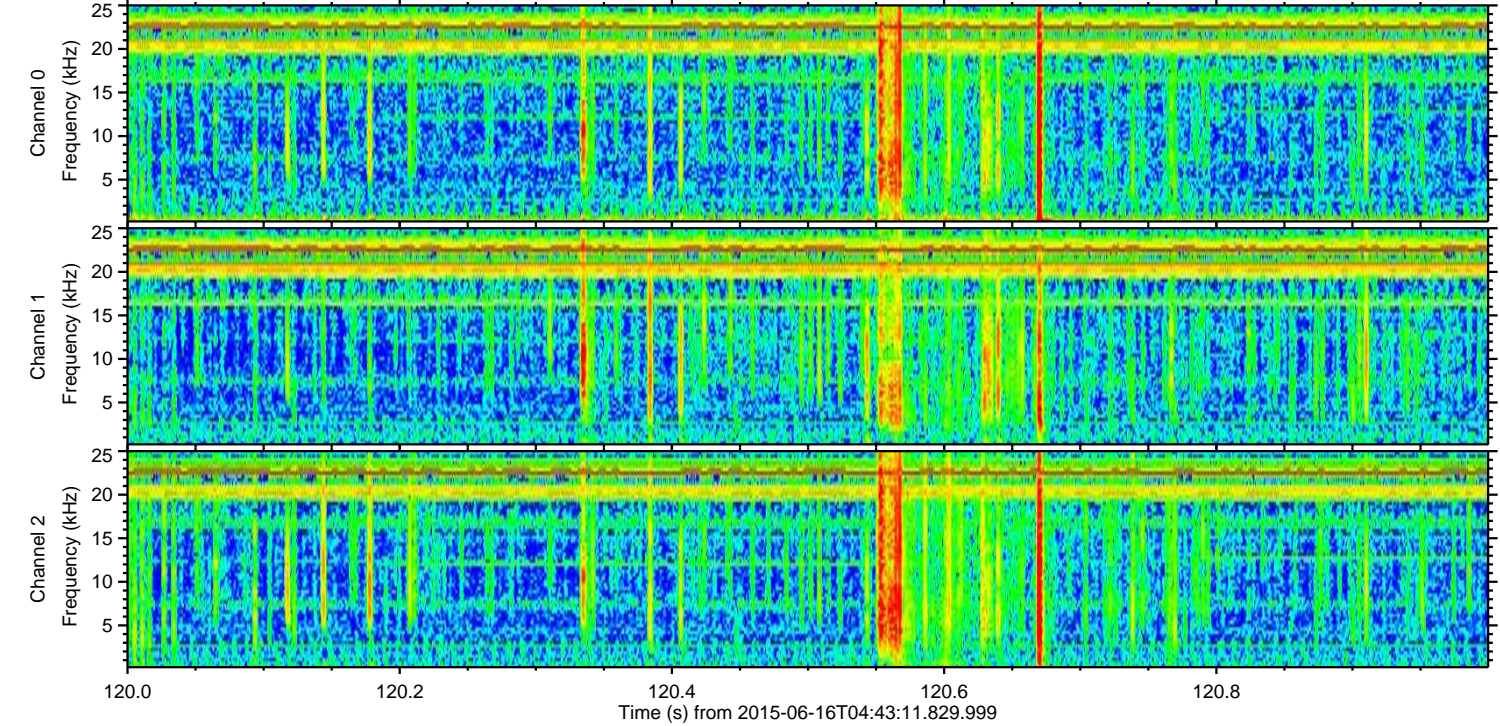
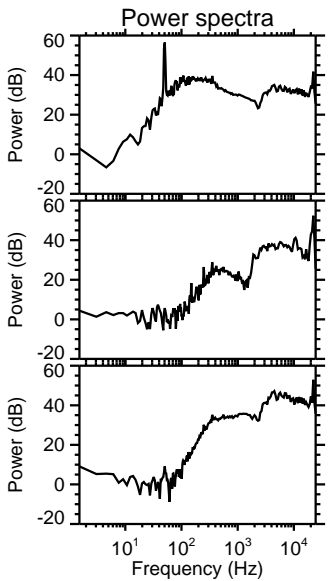
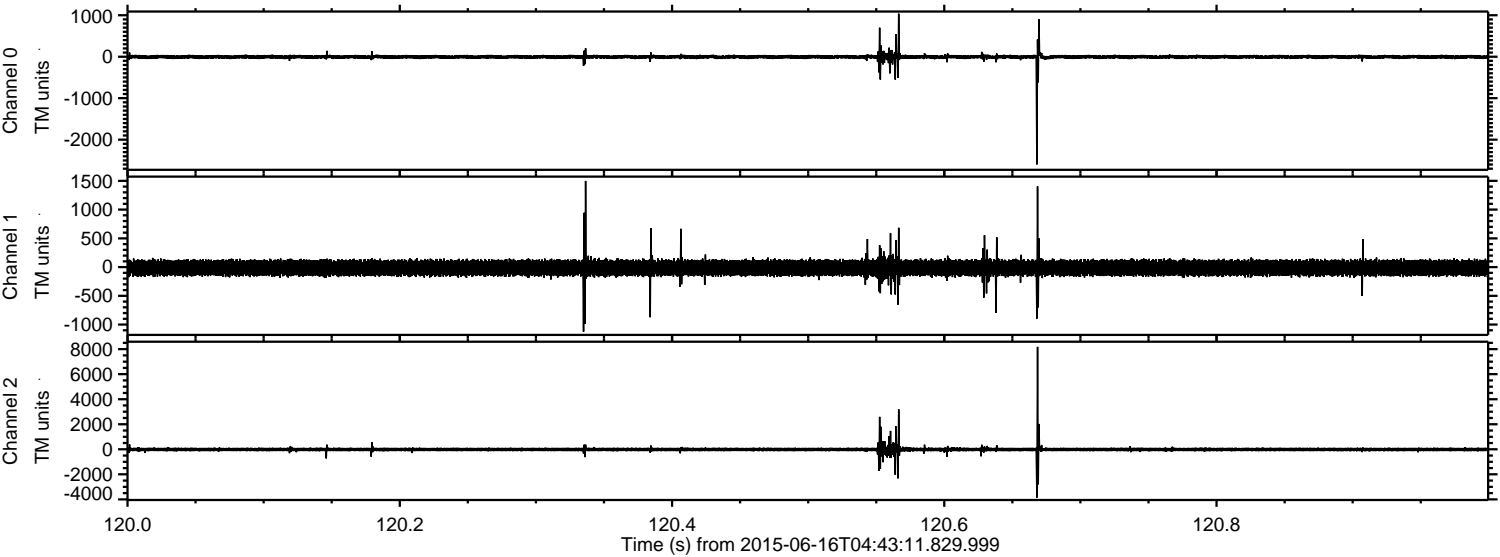

Channel 0  
mn: -2597  
mx: 1037  
 $\mu$ : -5.1  
 $\sigma$ : 28.4

Channel 1  
mn: -1124  
mx: 1499  
 $\mu$ : -14.2  
 $\sigma$ : 76.6

Channel 2  
mn: -3857  
mx: 8183  
 $\mu$ : -14.9  
 $\sigma$ : 96.3

Processed Tue Jun 16 06:50:08 2015 by ELM ver.2012-10-06 from 001\_\_elm20150616\_044310\_\_dat00.bin

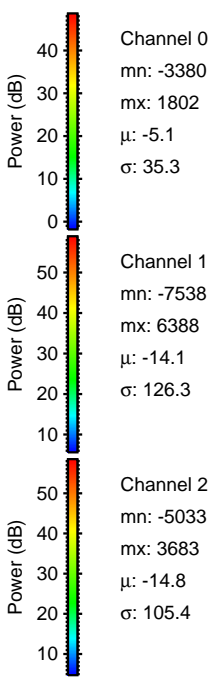
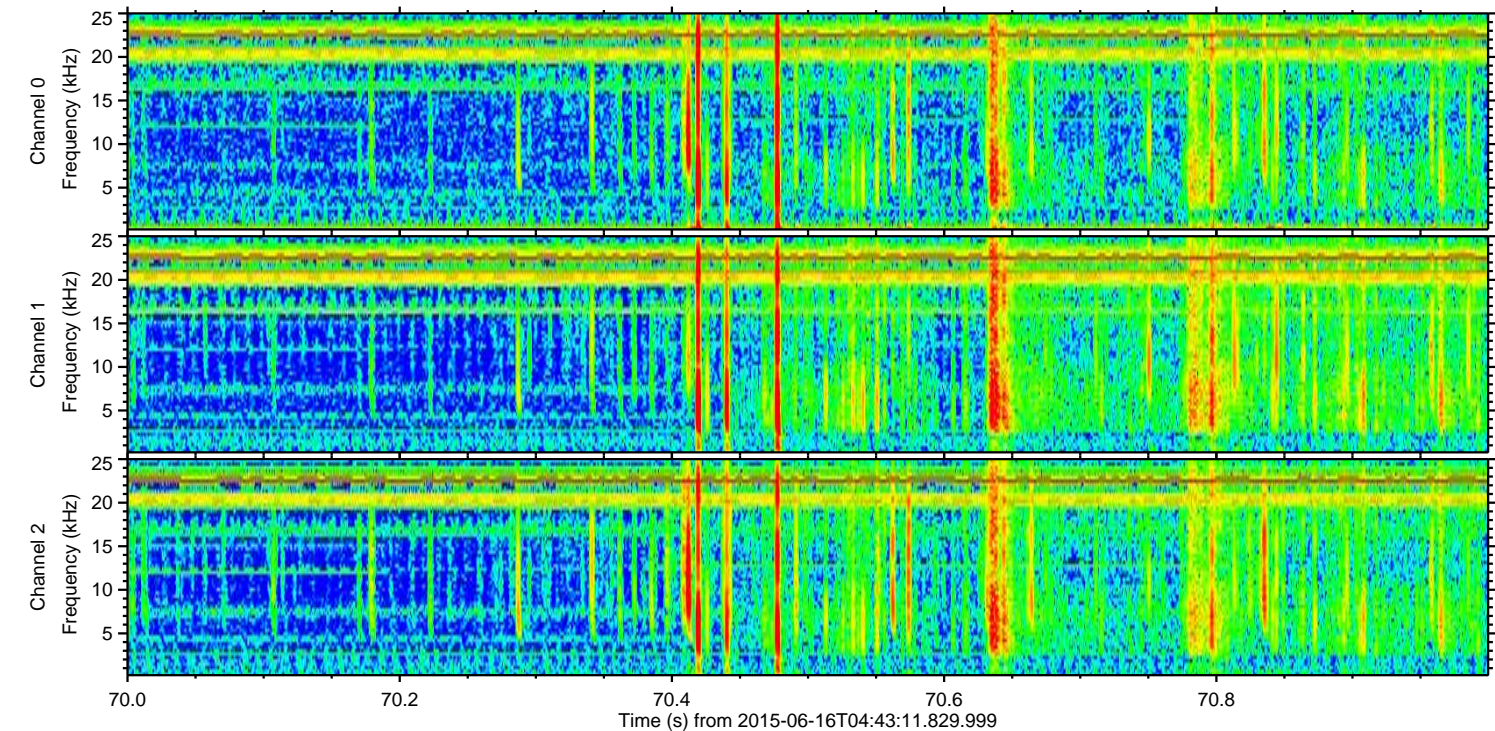
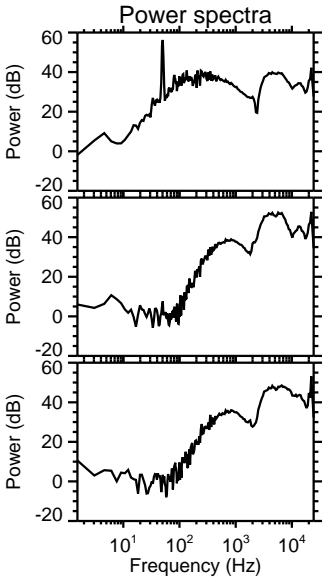
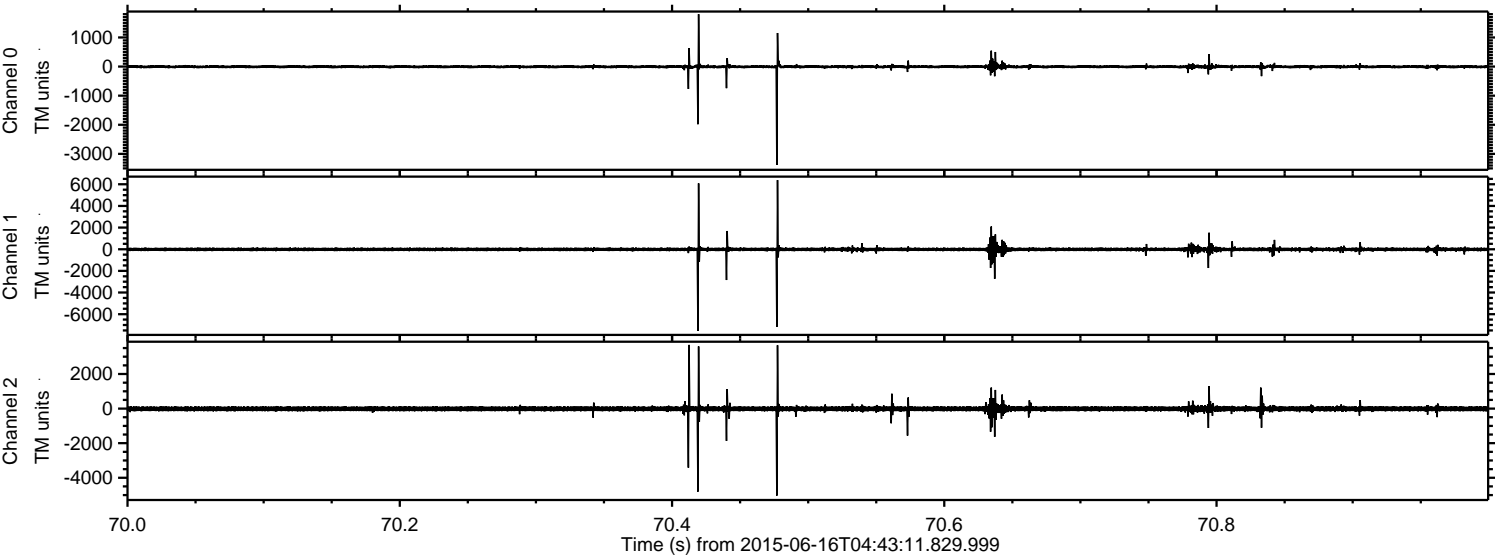



Processed Tue Jun 16 06:50:09 2015 by ELM ver.2012-10-06 from 001\_\_elm20150616\_044310\_\_dat00.bin

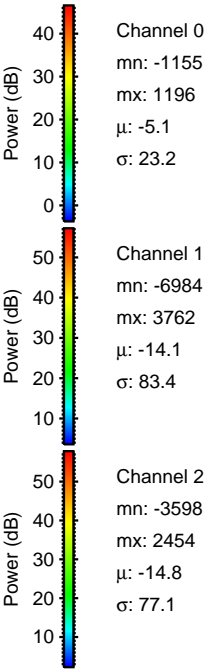
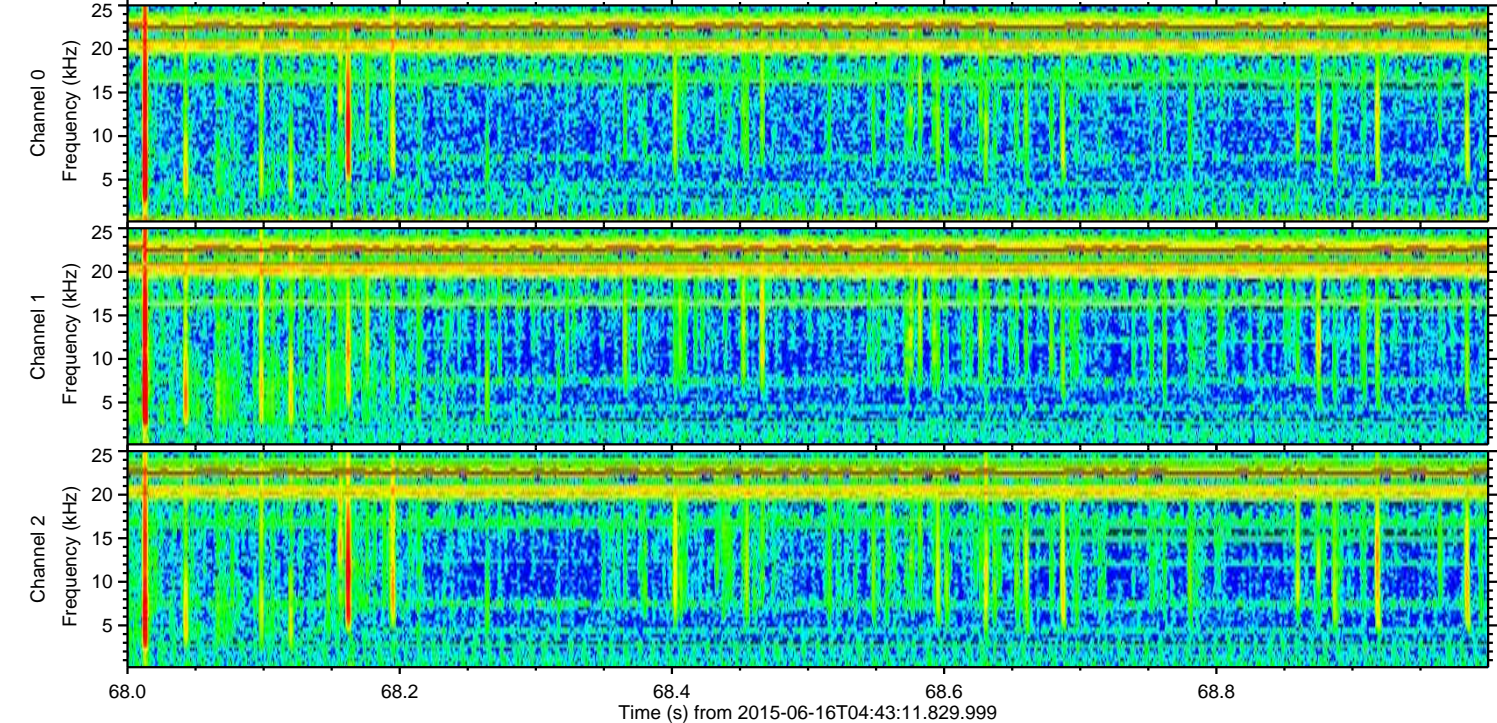
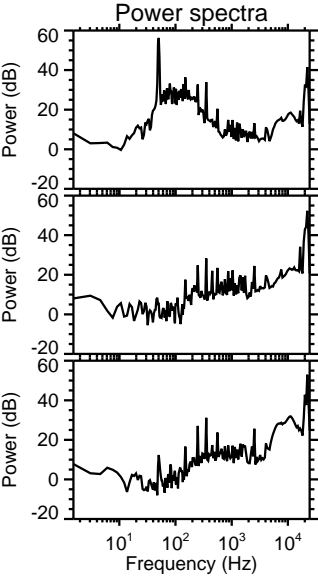
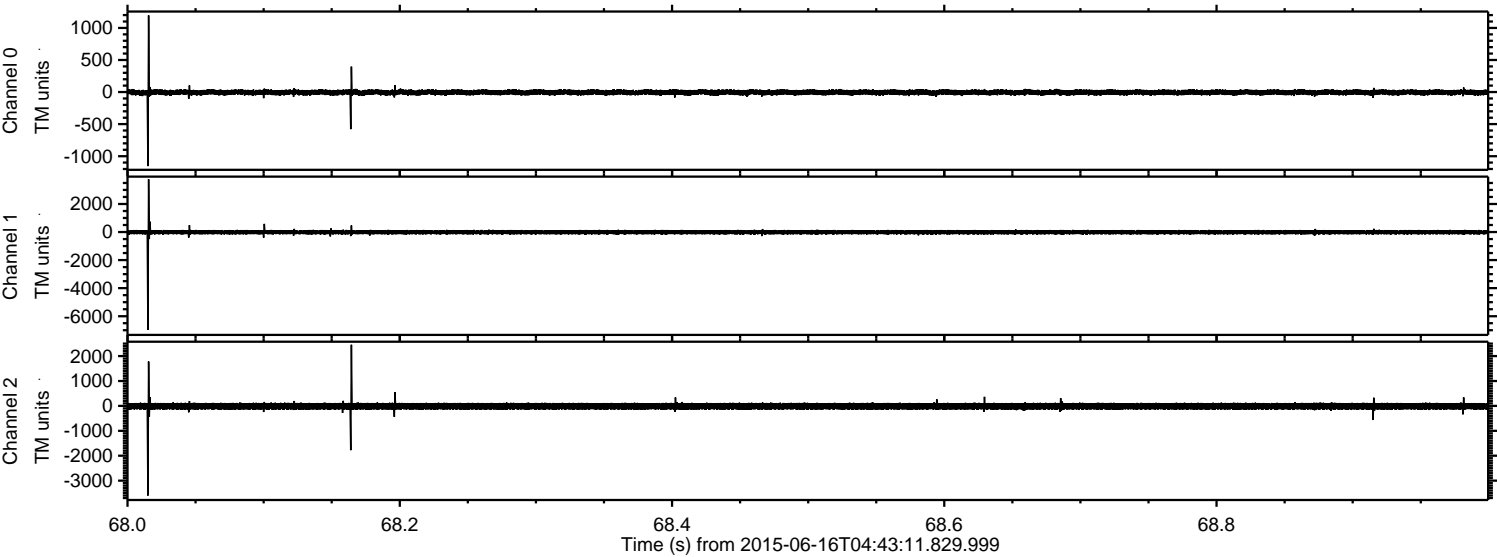



ELMAVAN 3D WAVEFORMS (Measured data sampled at 50 kHz) 51000 packets of 144 samples from 2015-06-16T04:43:11.829.999. Part 84/147

Processed Tue Jun 16 06:50:10 2015 by ELM ver.2012-10-06 from 001\_\_elm20150616\_044310\_\_dat00.bin

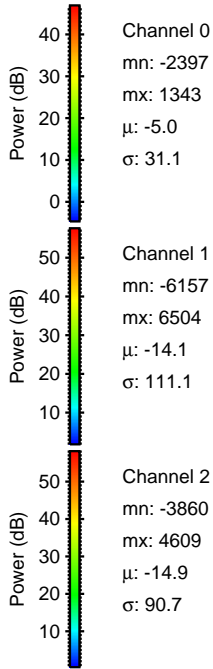
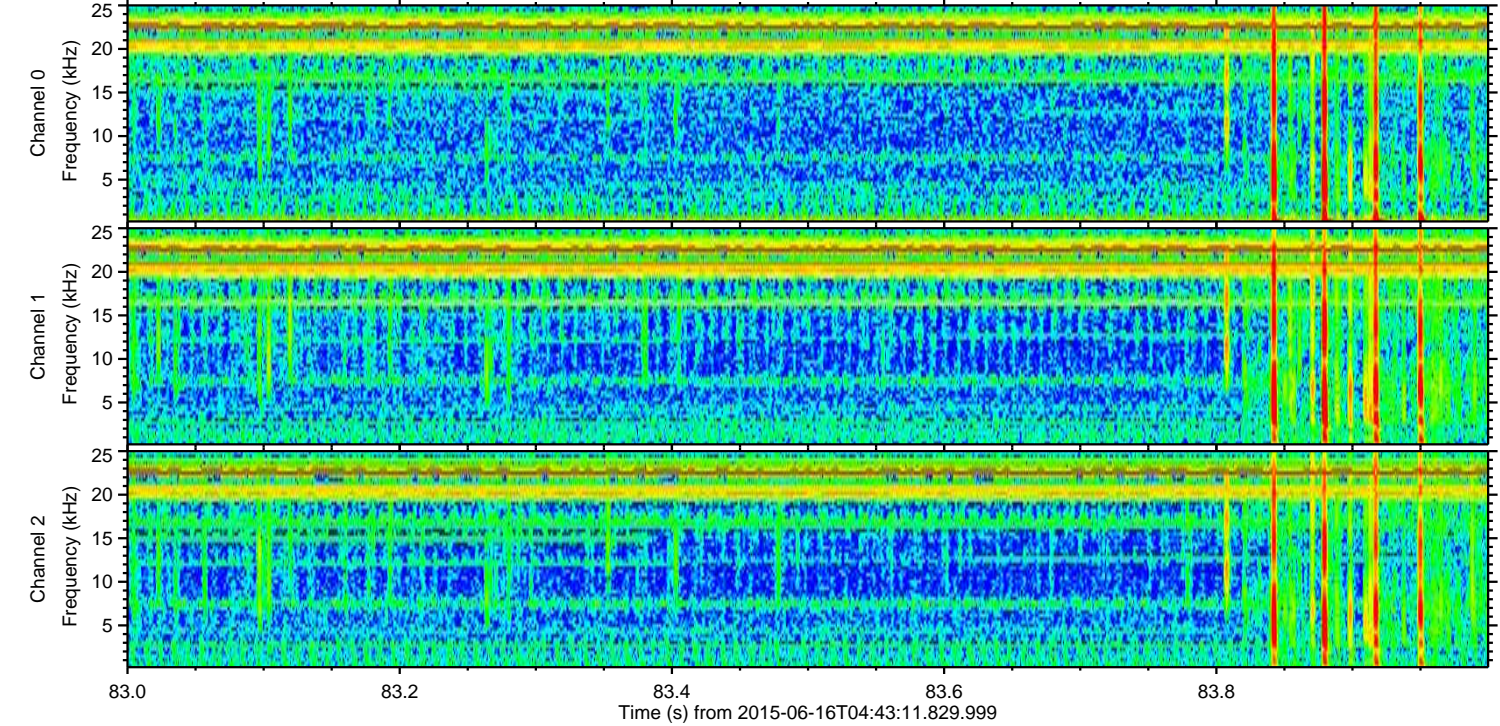
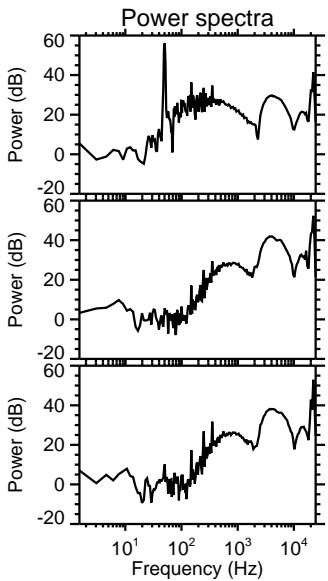
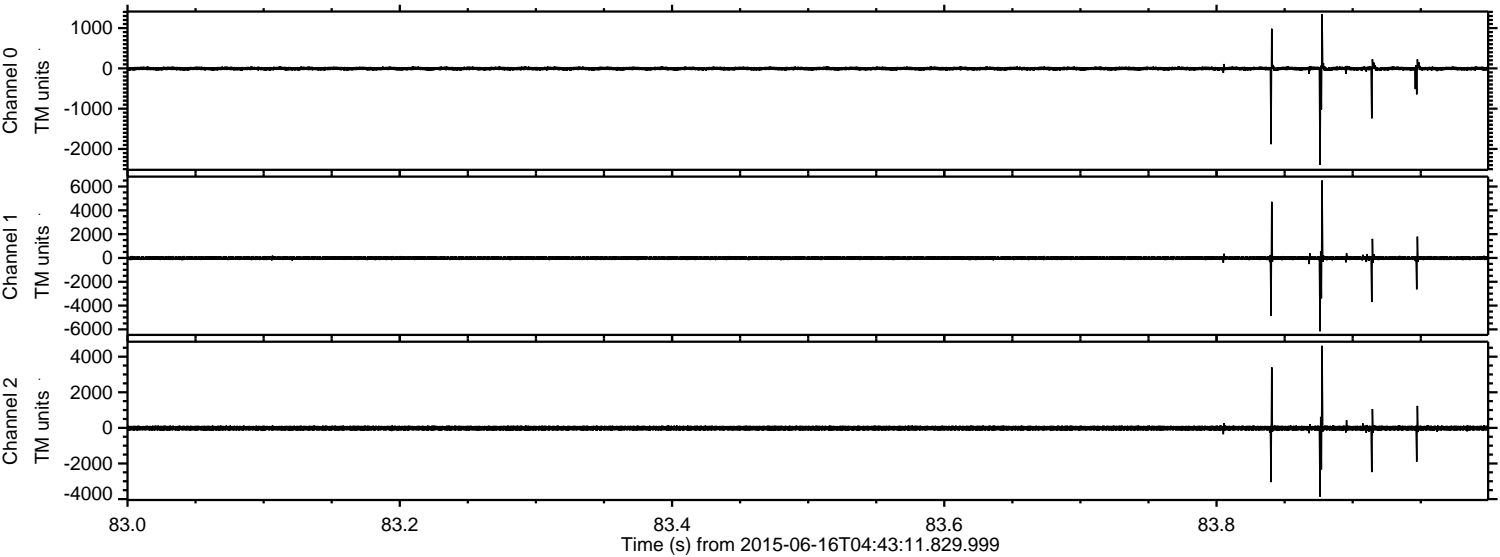



ELMAVAN 3D WAVEFORMS (Measured data sampled at 50 kHz) 51000 packets of 144 samples from 2015-06-16T04:43:11.829.999. Part 26/147

Processed Tue Jun 16 06:50:11 2015 by ELM ver.2012-10-06 from 001\_\_elm20150616\_044310\_\_dat00.bin

