

ELMAVAN 3D WAVEFORMS (Measured data sampled at 50 kHz) 51000 packets of 144 samples from 2015-06-16T03:48:09.622.000.

Processed Tue Jun 16 05:54:24 2015 by ELM ver.2012-10-06 from 001__elm20150616_034808__dat00.bin

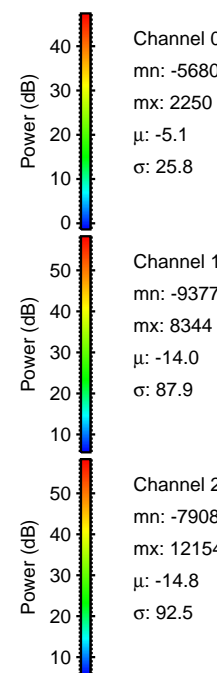

Processed Tue Jun 16 05:54:39 2015 by ELM ver.2012-10-06 from 001__elm20150616_034808__dat00.bin

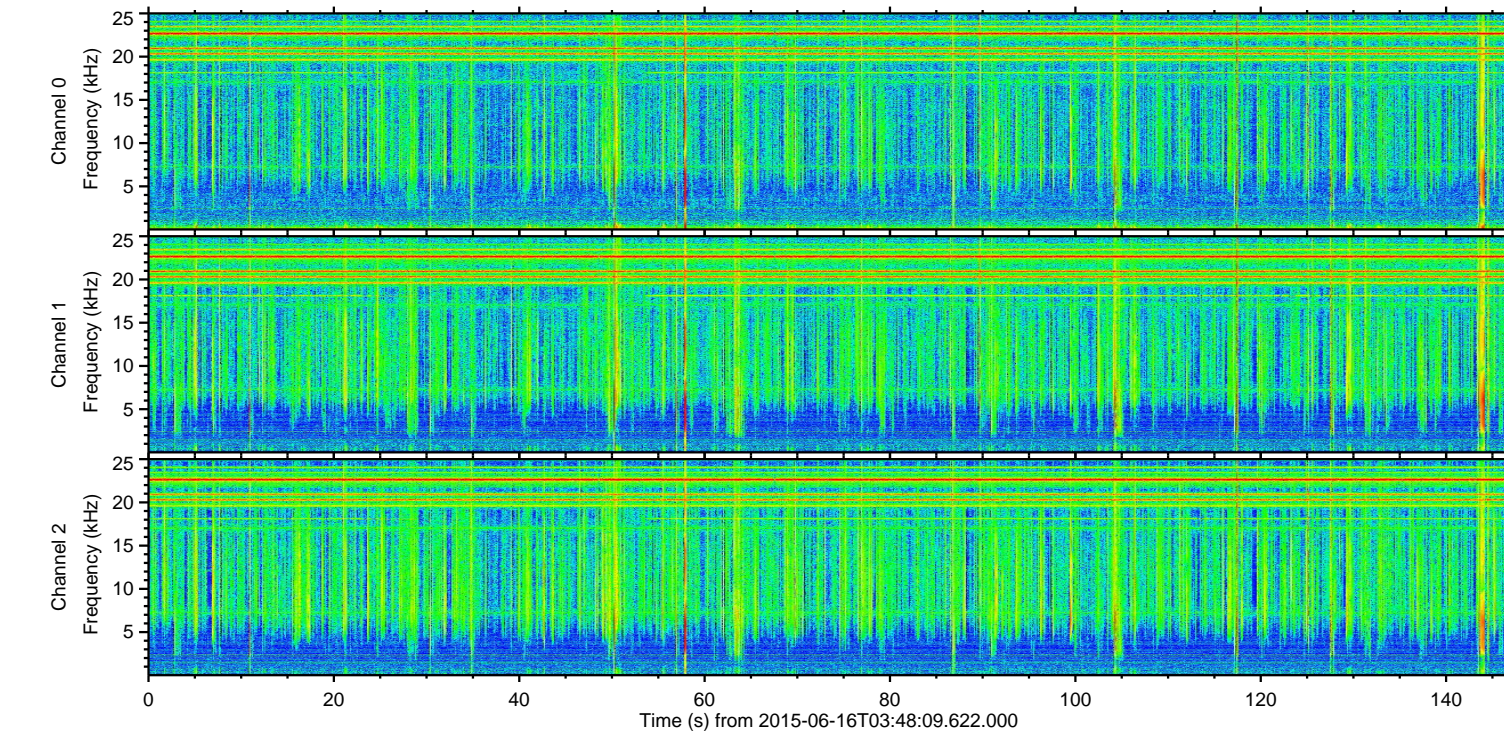
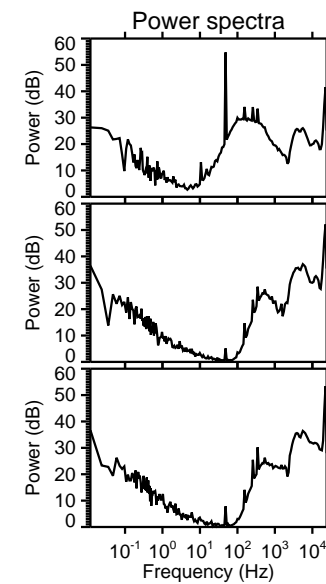
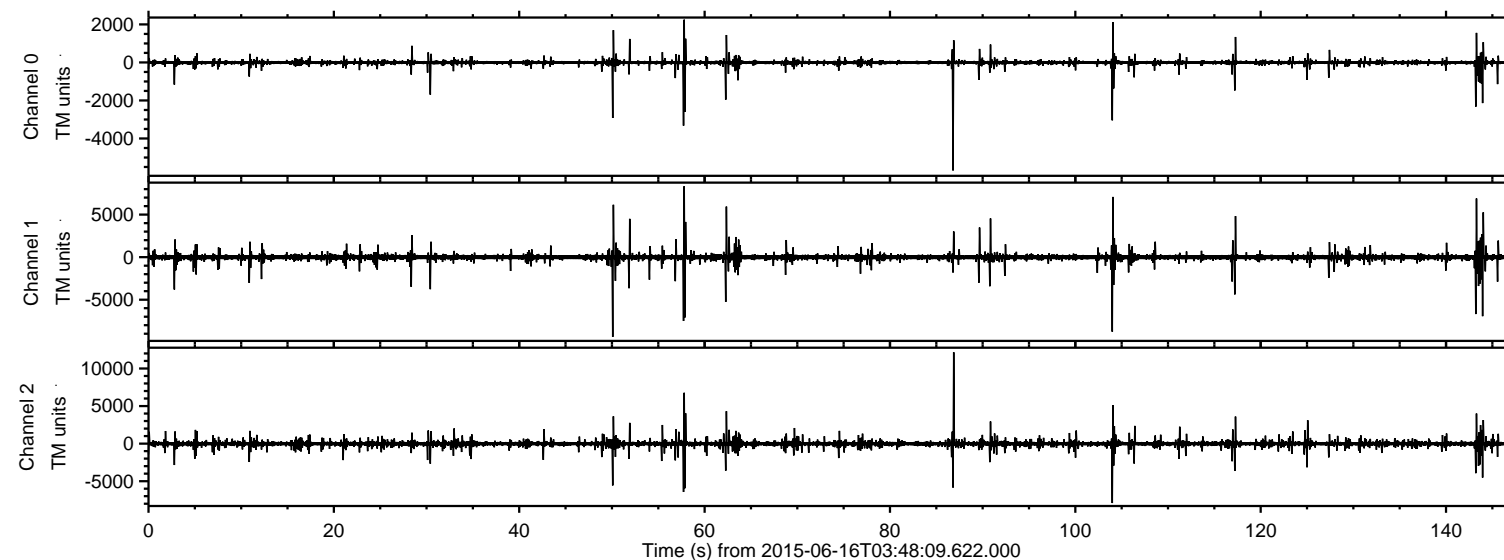
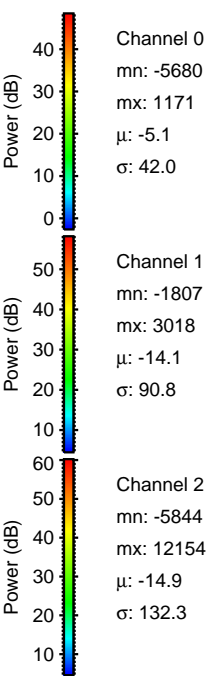
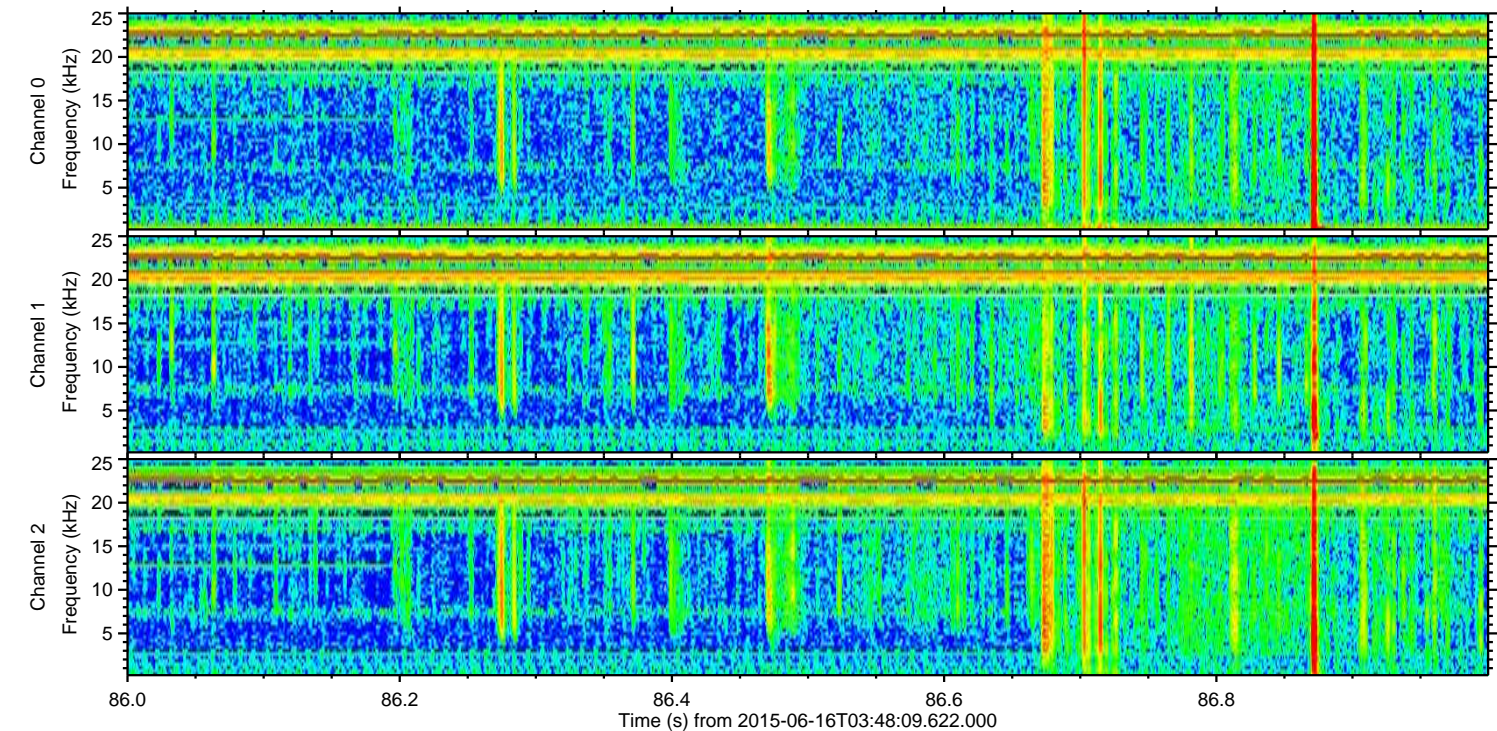
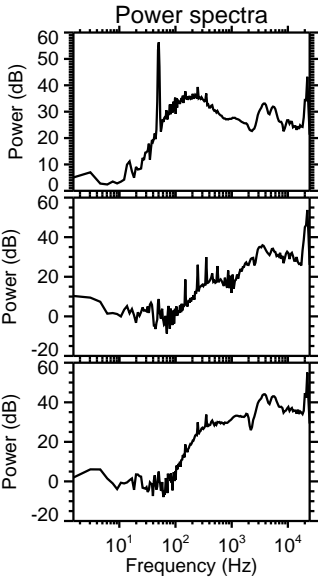
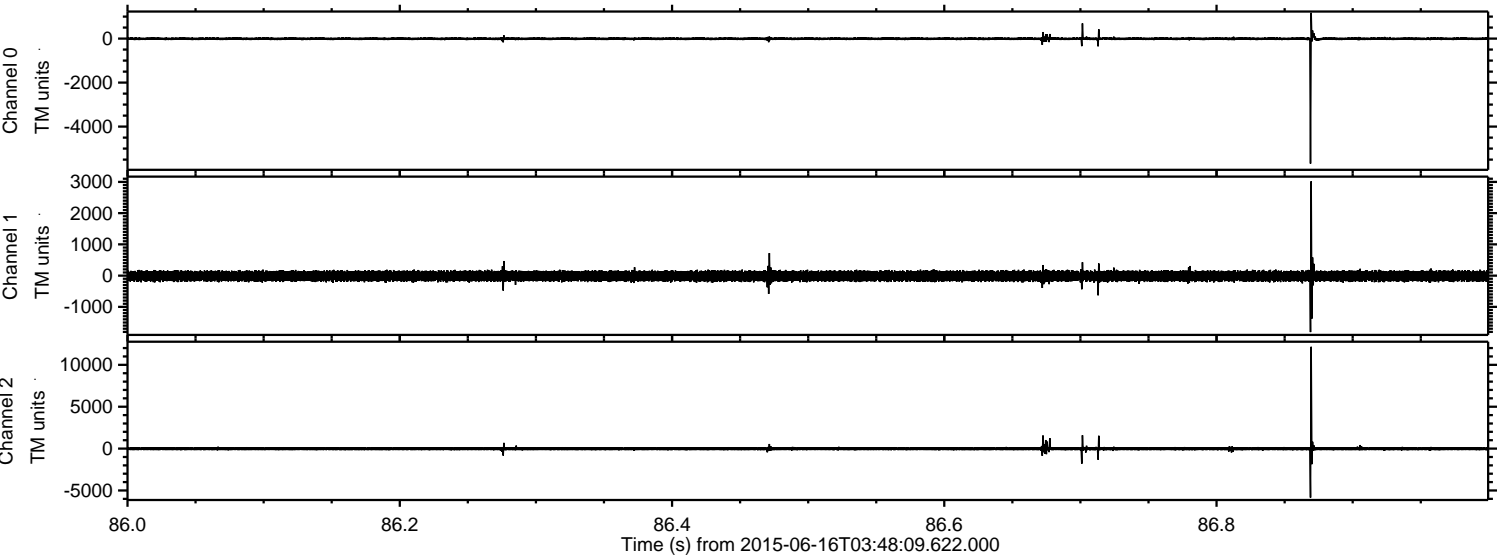

Processed Tue Jun 16 05:54:40 2015 by ELM ver.2012-10-06 from 001__elm20150616_034808__dat00.bin

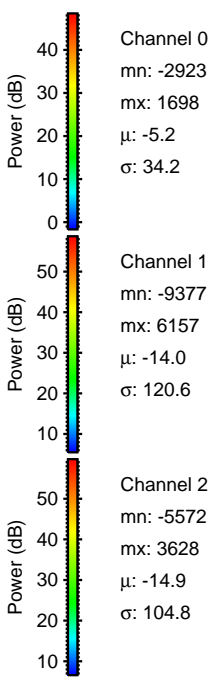
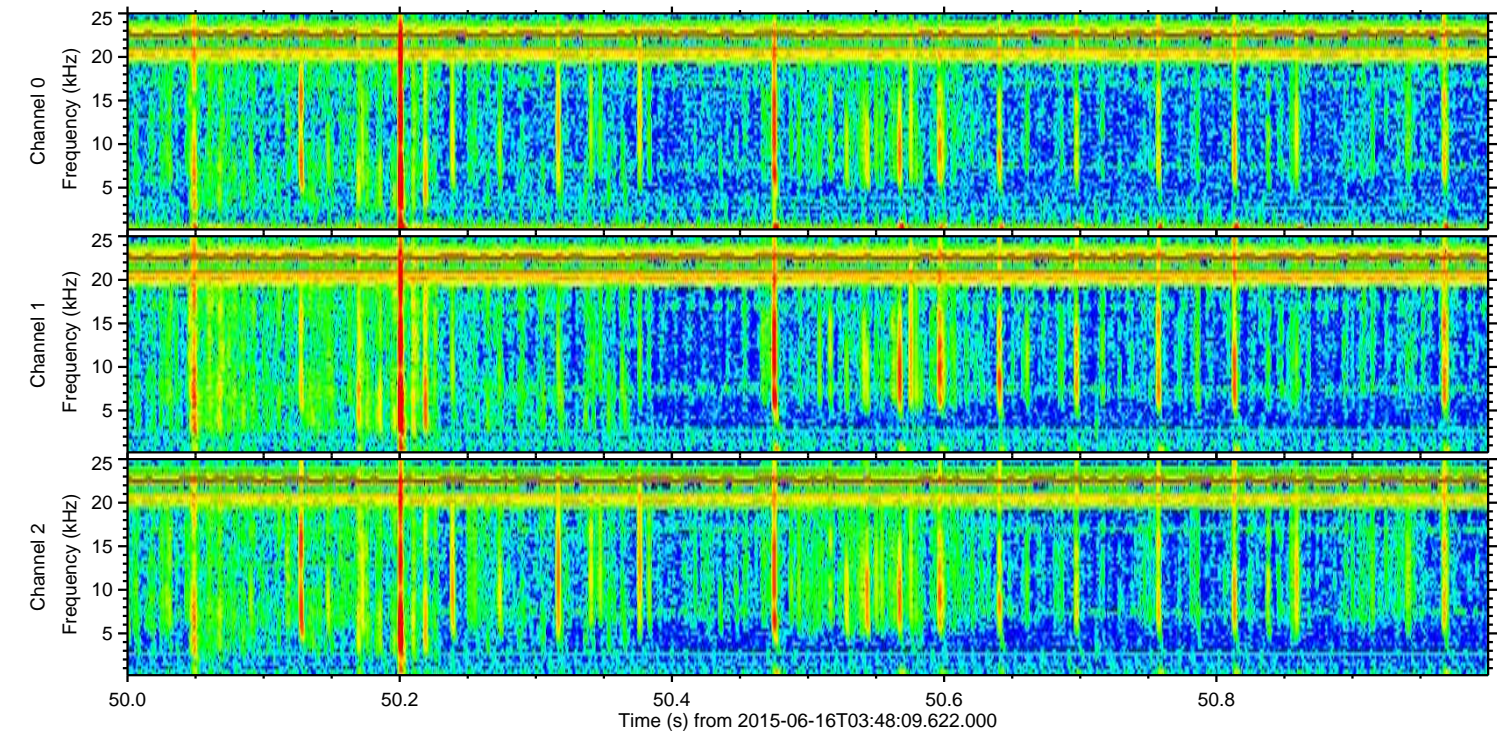
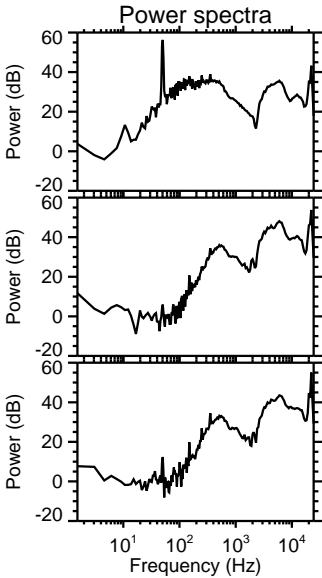
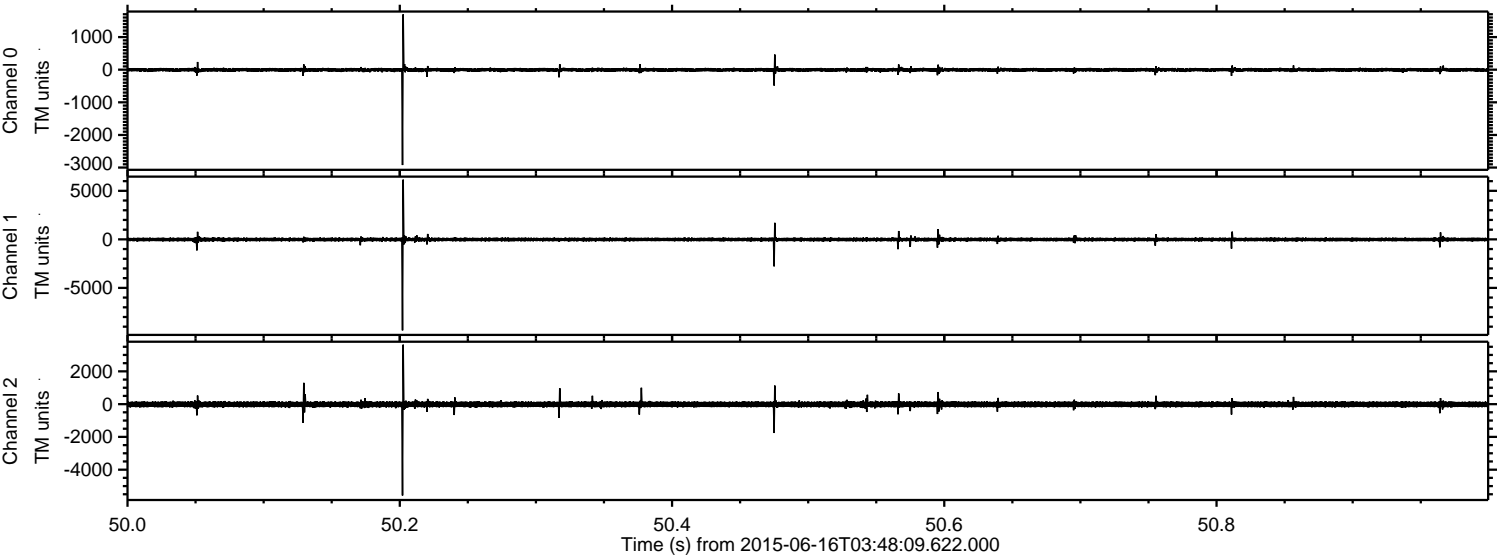

ELMAVAN 3D WAVEFORMS (Measured data sampled at 50 kHz) 51000 packets of 144 samples from 2015-06-16T03:48:09.622.000. Part 105/147

Processed Tue Jun 16 05:54:41 2015 by ELM ver.2012-10-06 from 001__elm20150616_034808__dat00.bin

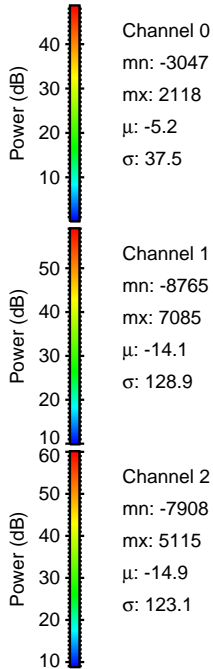
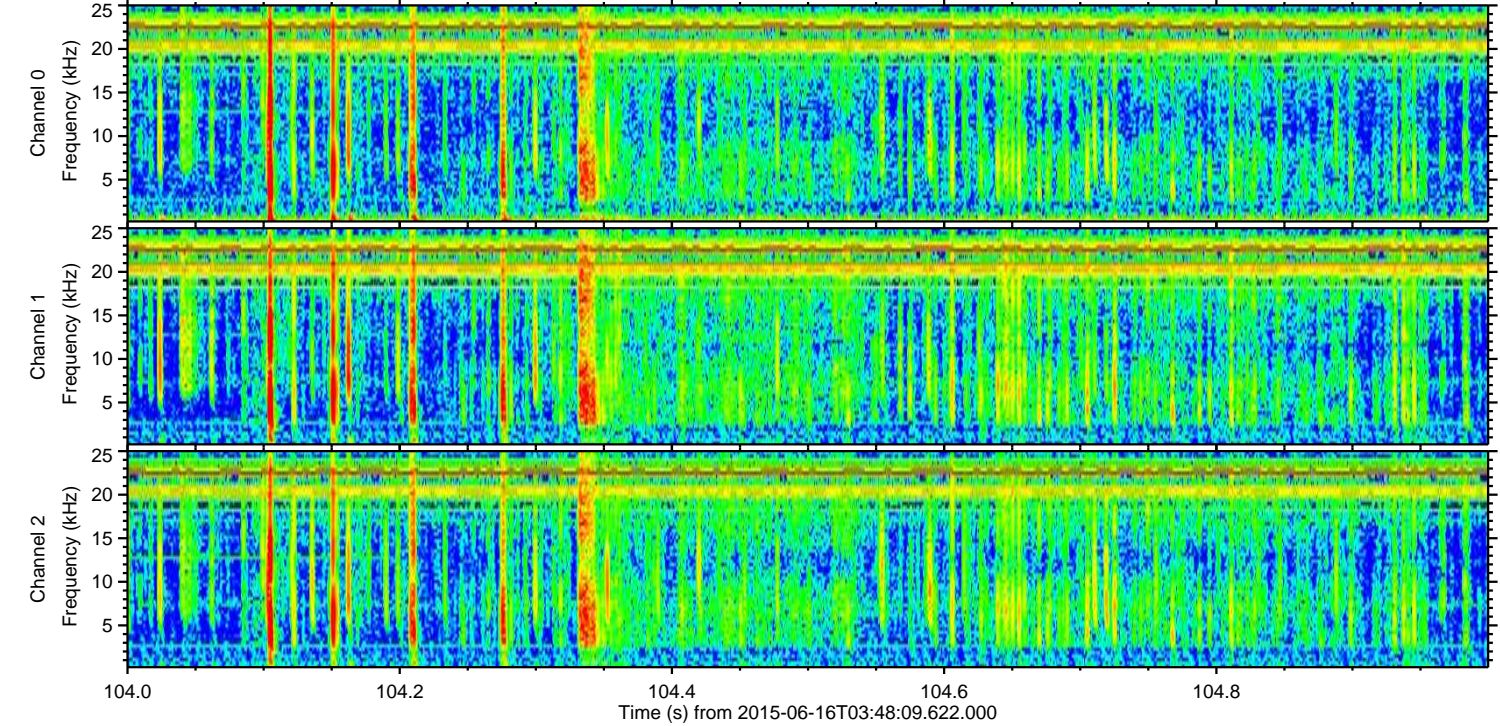
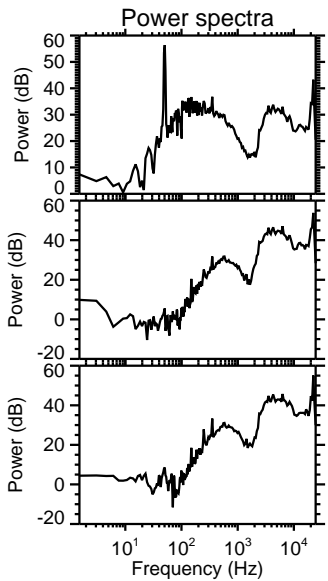
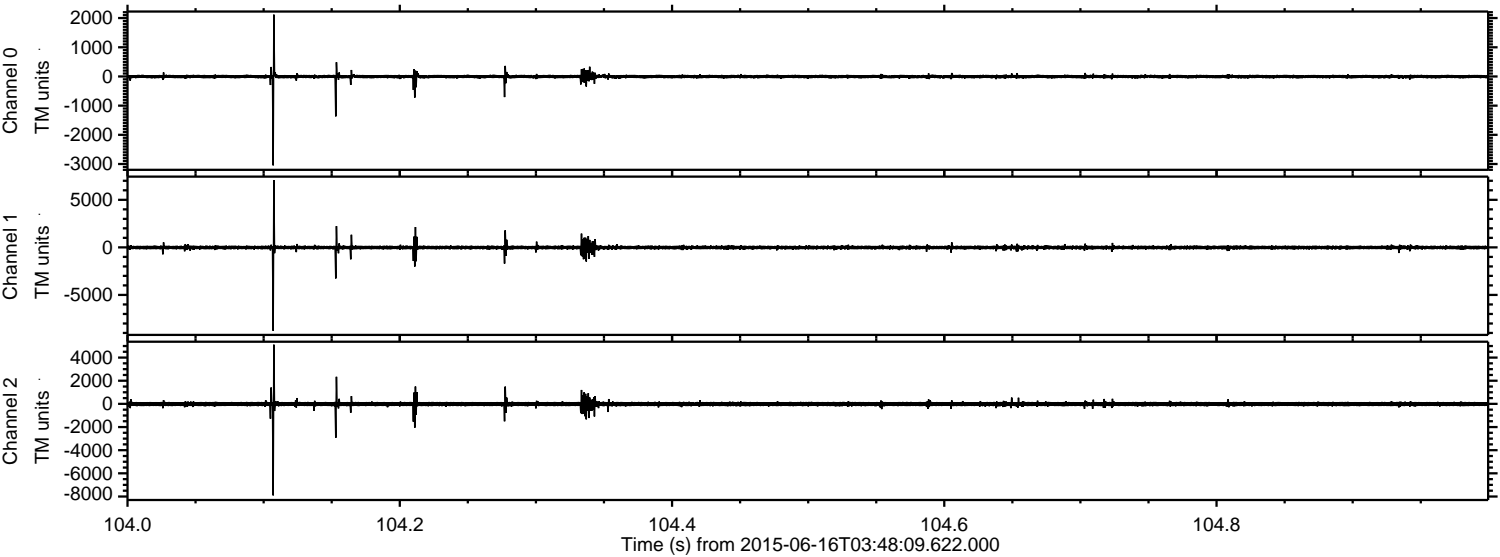

Channel 0
mn: -3047
mx: 2118
 μ : -5.2
 σ : 37.5

Channel 1
mn: -8765
mx: 7085
 μ : -14.1
 σ : 128.9

Channel 2
mn: -7908
mx: 5115
 μ : -14.9
 σ : 123.1

Processed Tue Jun 16 05:54:43 2015 by ELM ver.2012-10-06 from 001__elm20150616_034808__dat00.bin

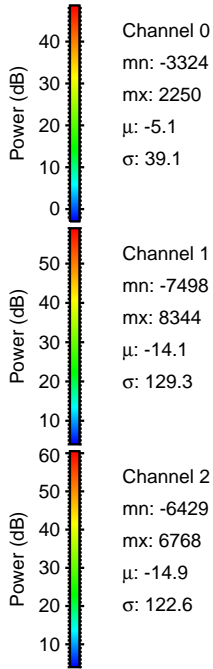
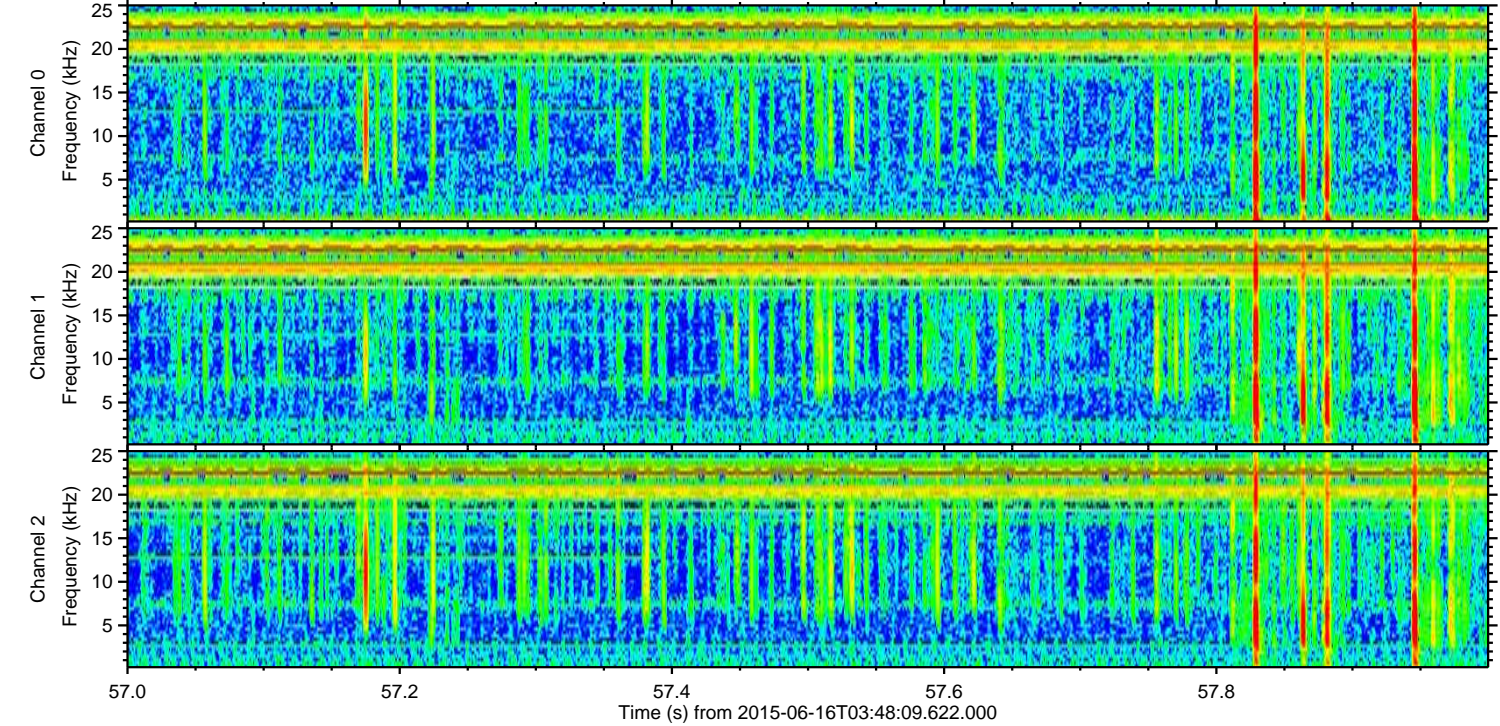
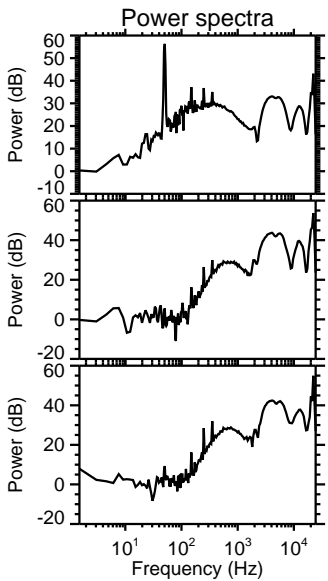
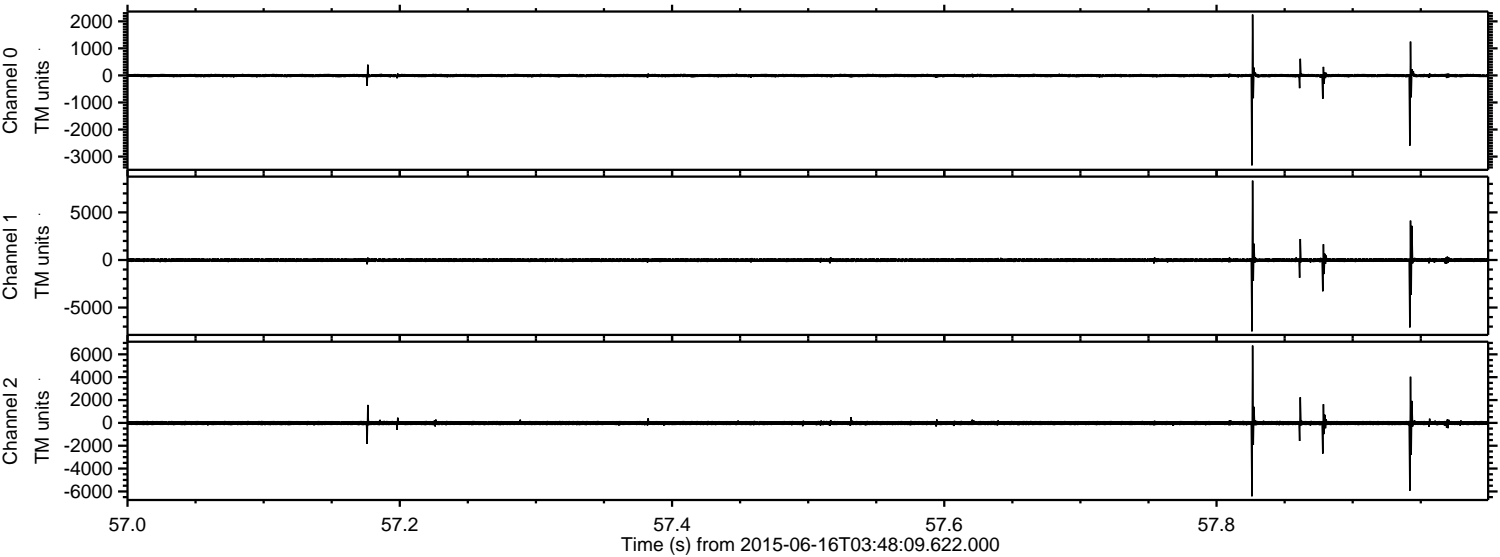

ELMAVAN 3D WAVEFORMS (Measured data sampled at 50 kHz) 51000 packets of 144 samples from 2015-06-16T03:48:09.622.000. Part 144/147

Processed Tue Jun 16 05:54:44 2015 by ELM ver.2012-10-06 from 001__elm20150616_034808__dat00.bin

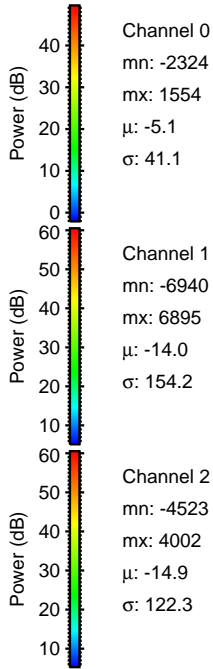
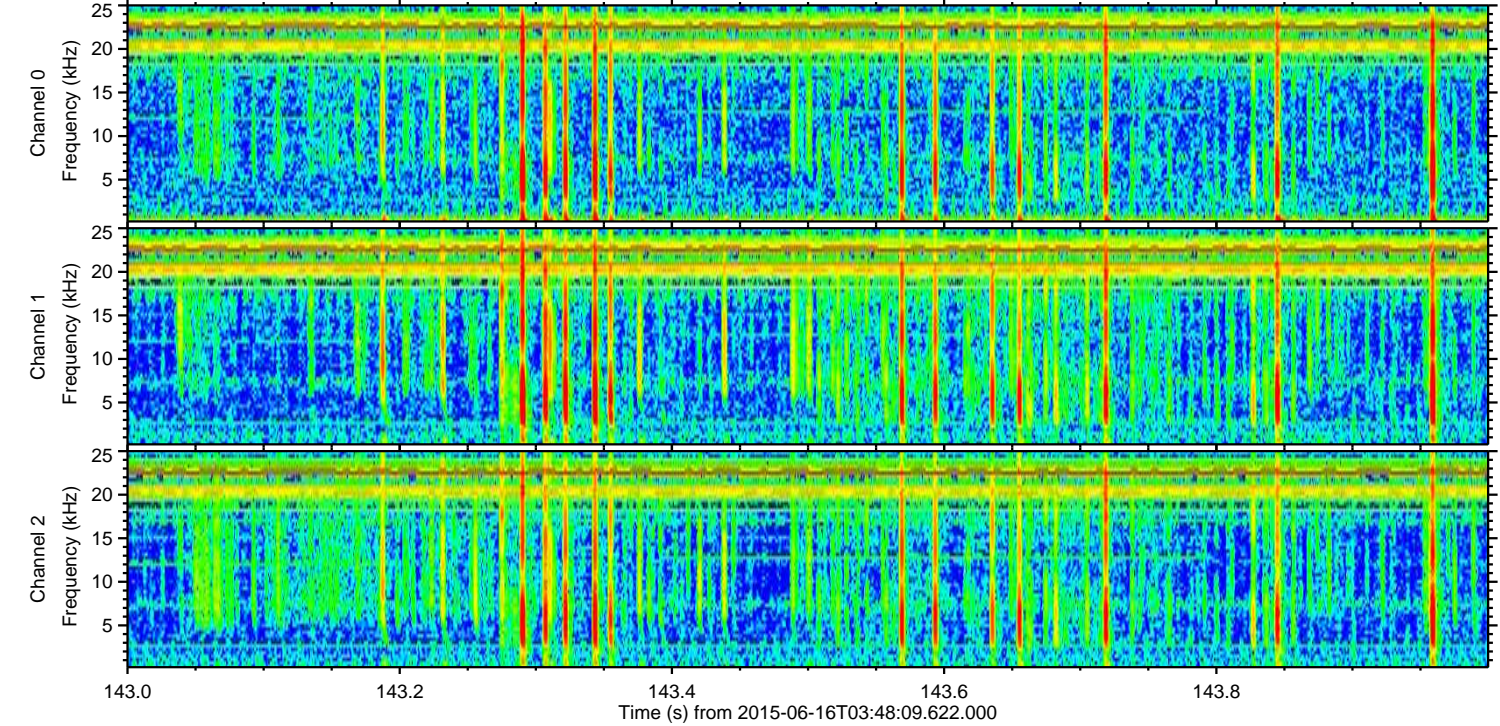
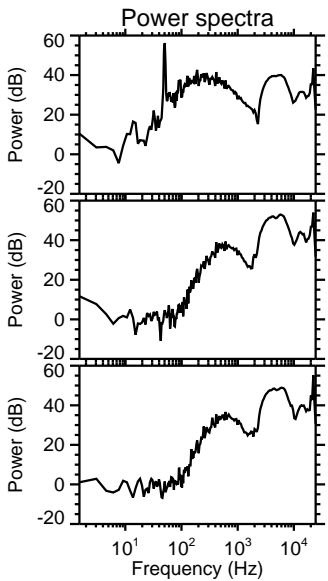
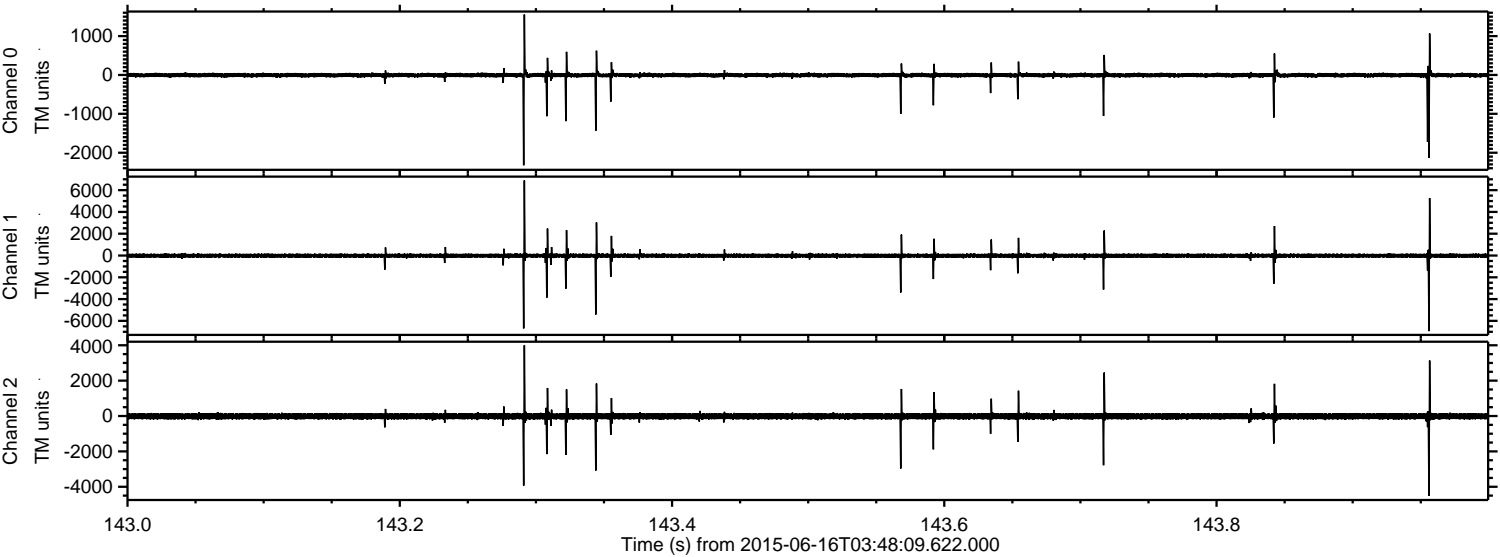

Processed Tue Jun 16 05:54:45 2015 by ELM ver.2012-10-06 from 001__elm20150616_034808__dat00.bin

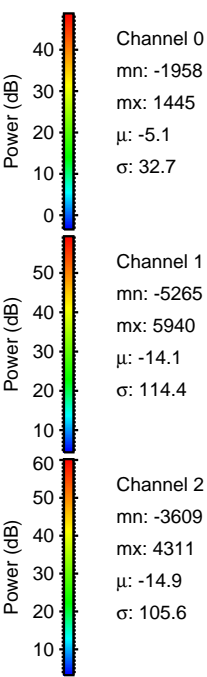
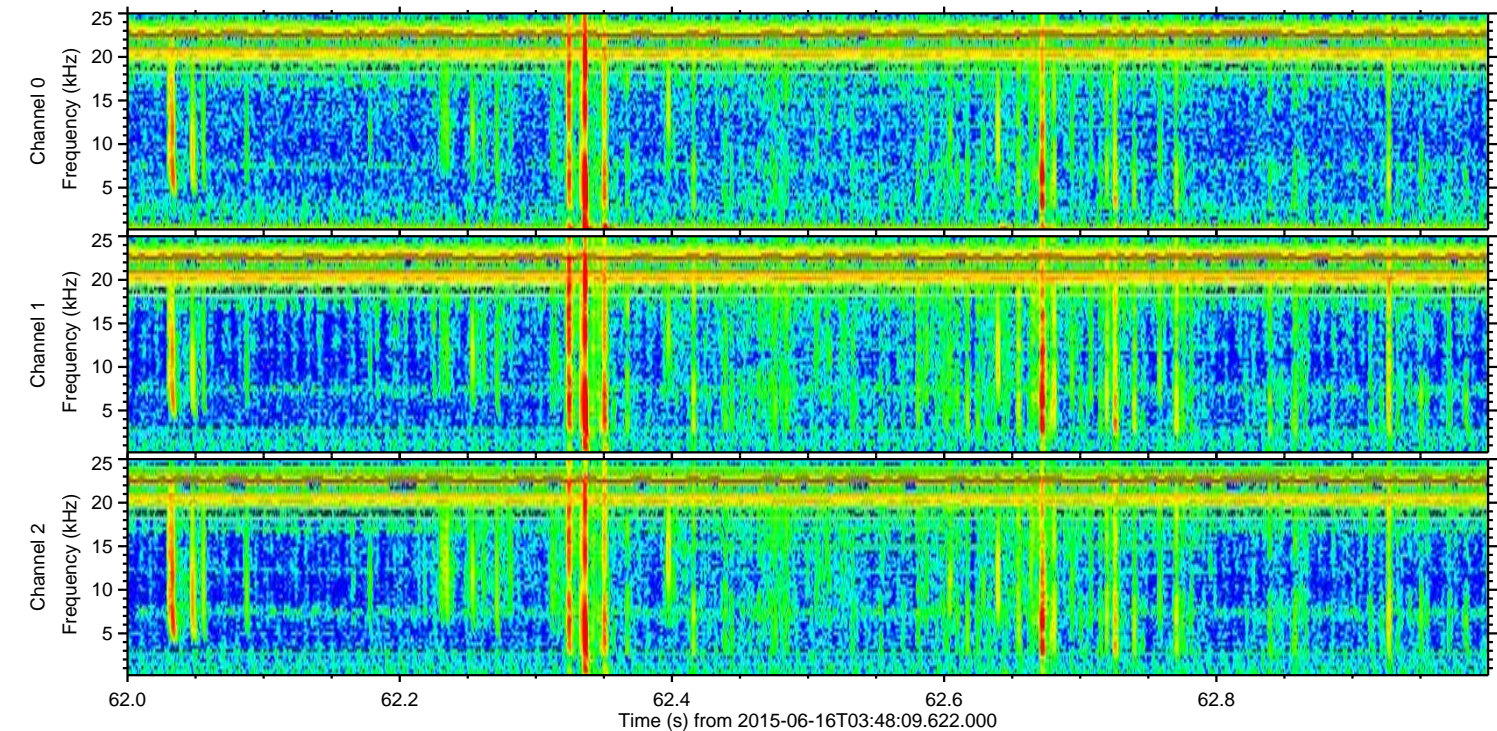
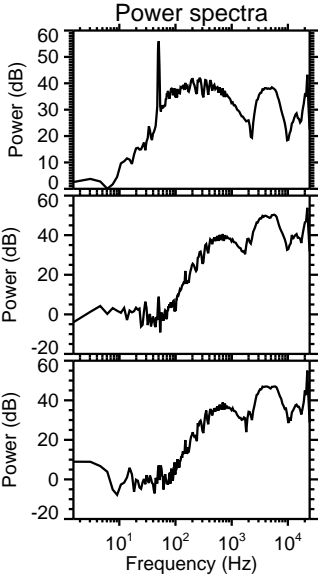
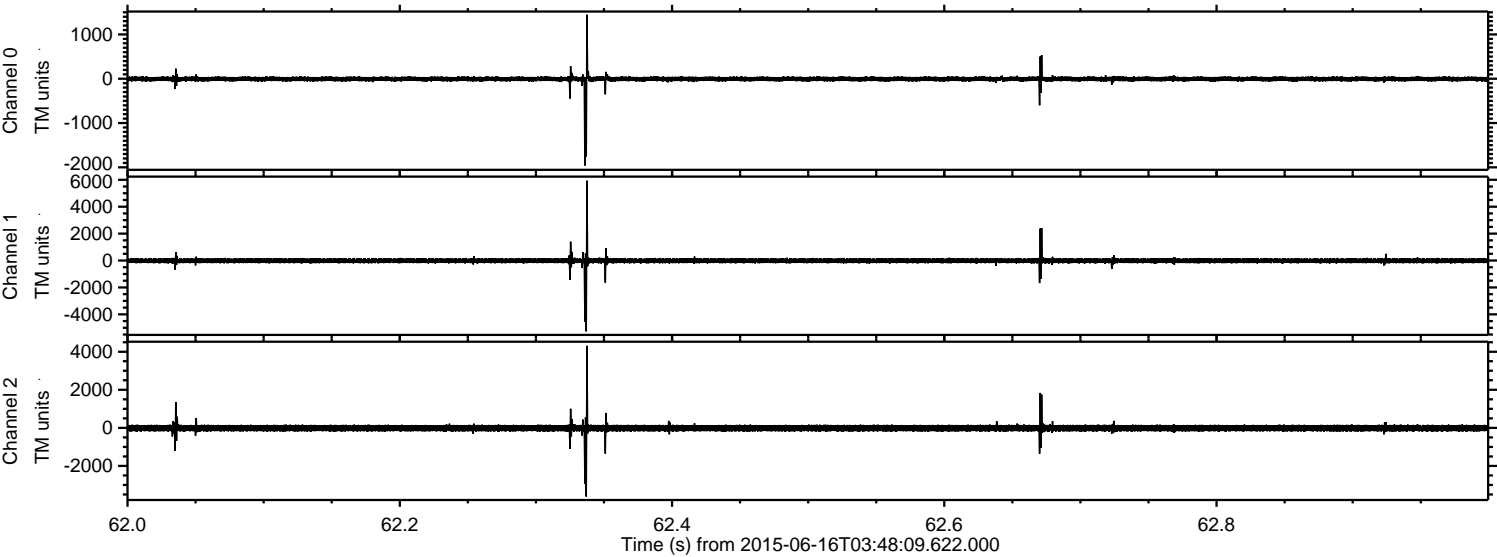

ELMAVAN 3D WAVEFORMS (Measured data sampled at 50 kHz) 51000 packets of 144 samples from 2015-06-16T03:48:09.622.000. Part 118/147

Processed Tue Jun 16 05:54:46 2015 by ELM ver.2012-10-06 from 001__elm20150616_034808__dat00.bin

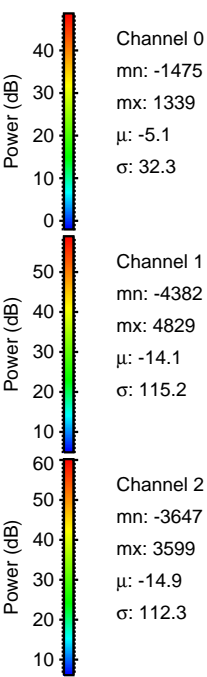
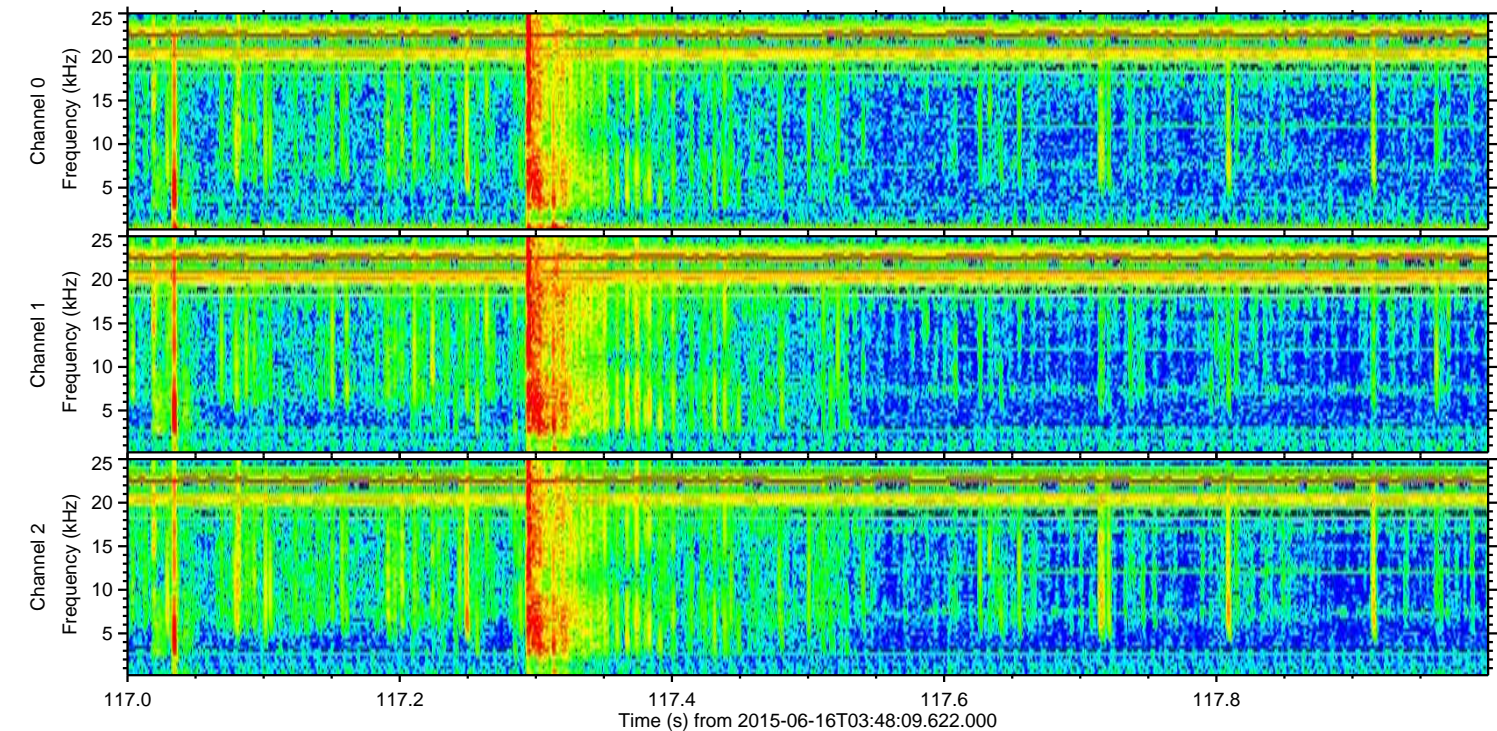
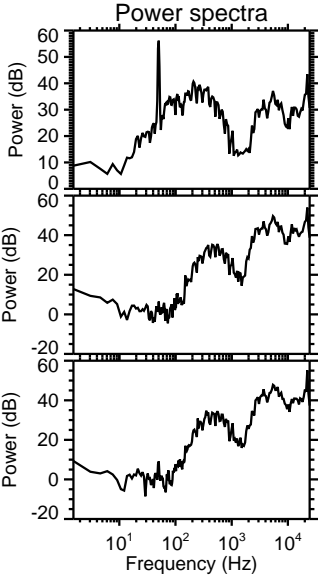
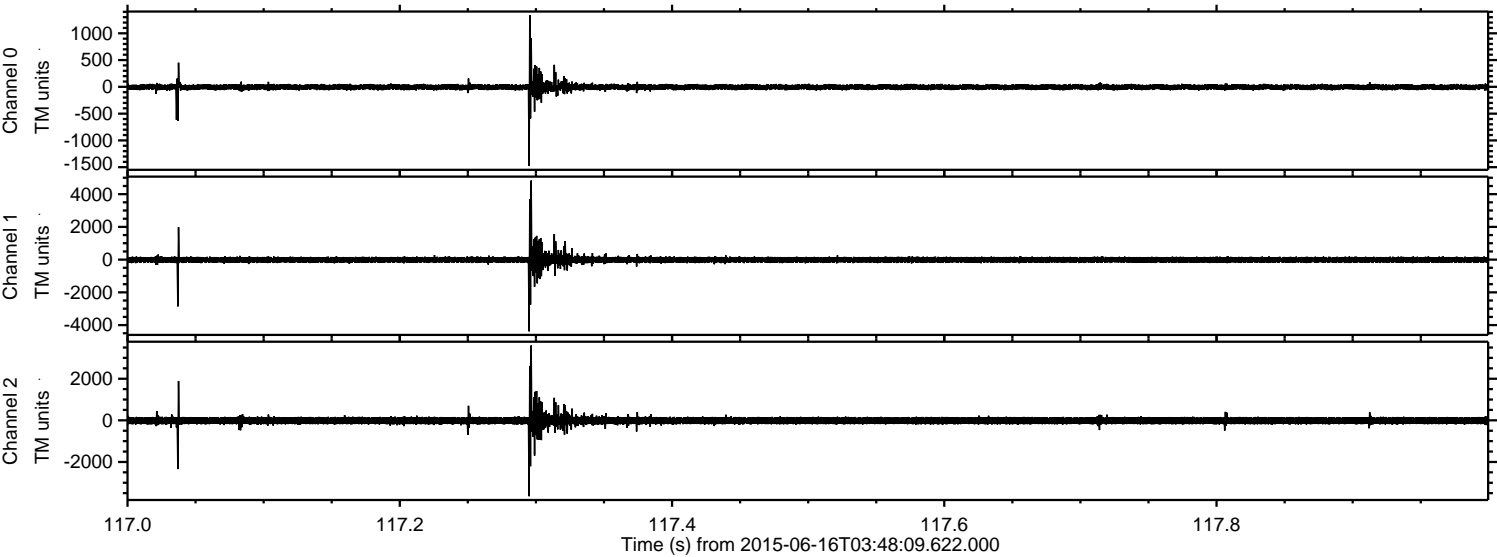

Processed Tue Jun 16 05:54:47 2015 by ELM ver.2012-10-06 from 001__elm20150616_034808__dat00.bin

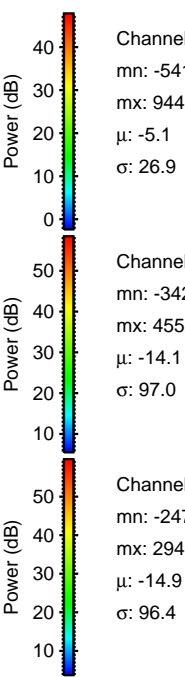
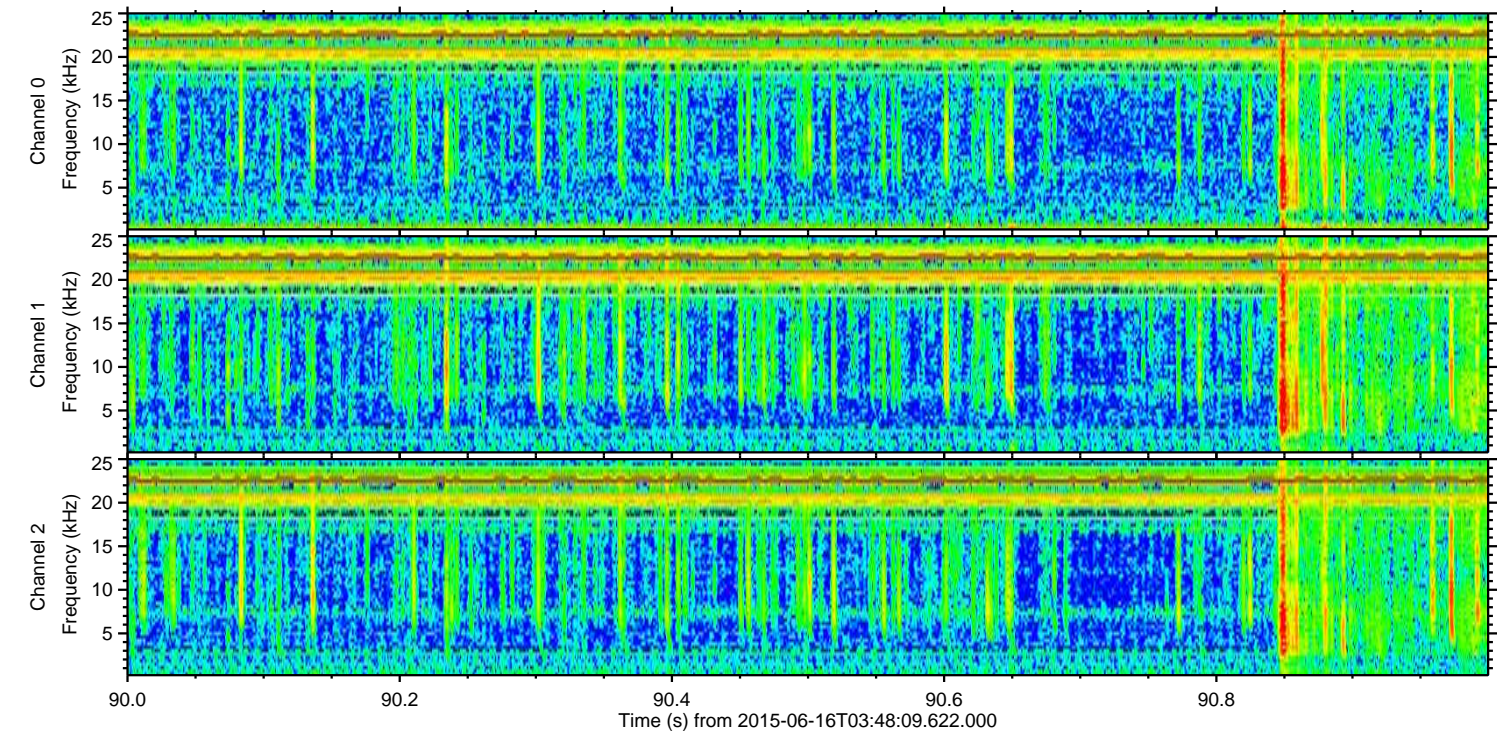
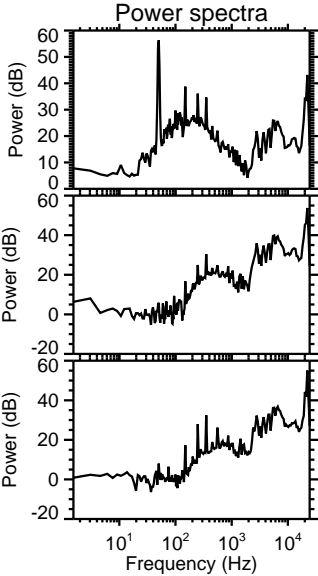
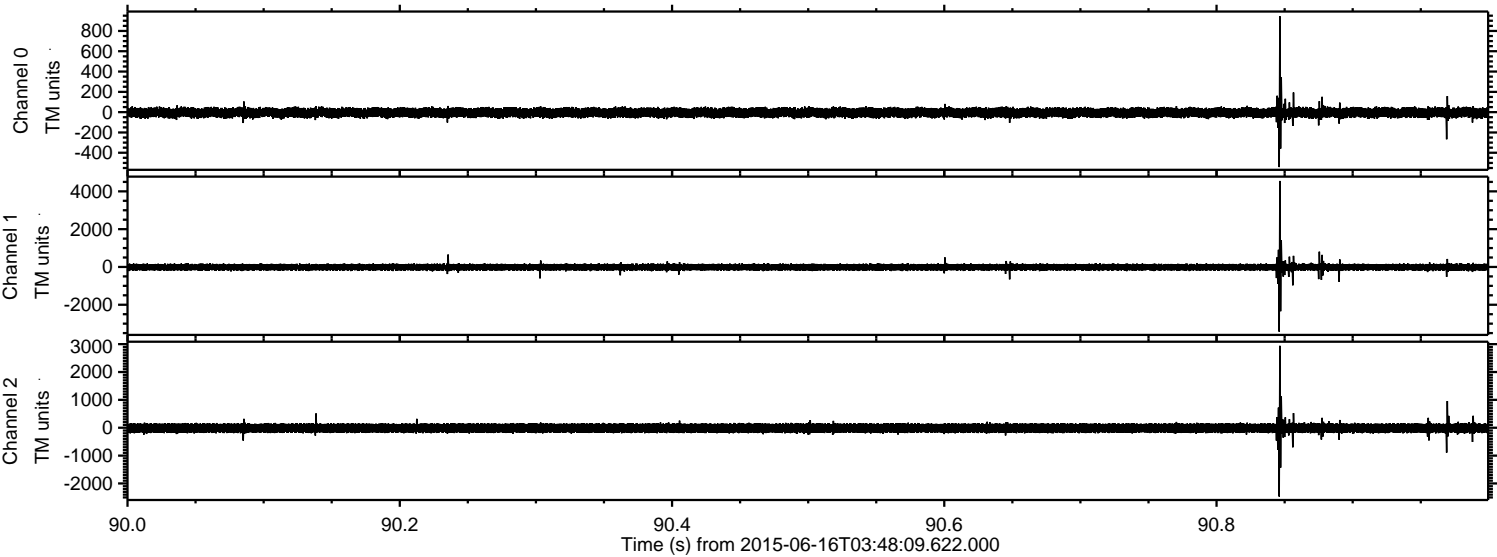

Processed Tue Jun 16 05:54:48 2015 by ELM ver.2012-10-06 from 001__elm20150616_034808__dat00.bin

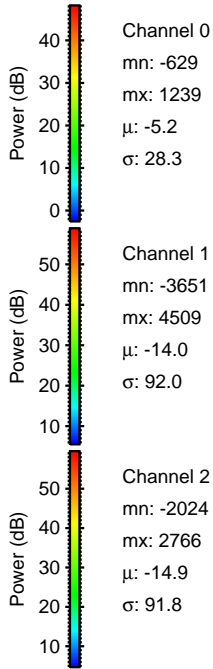
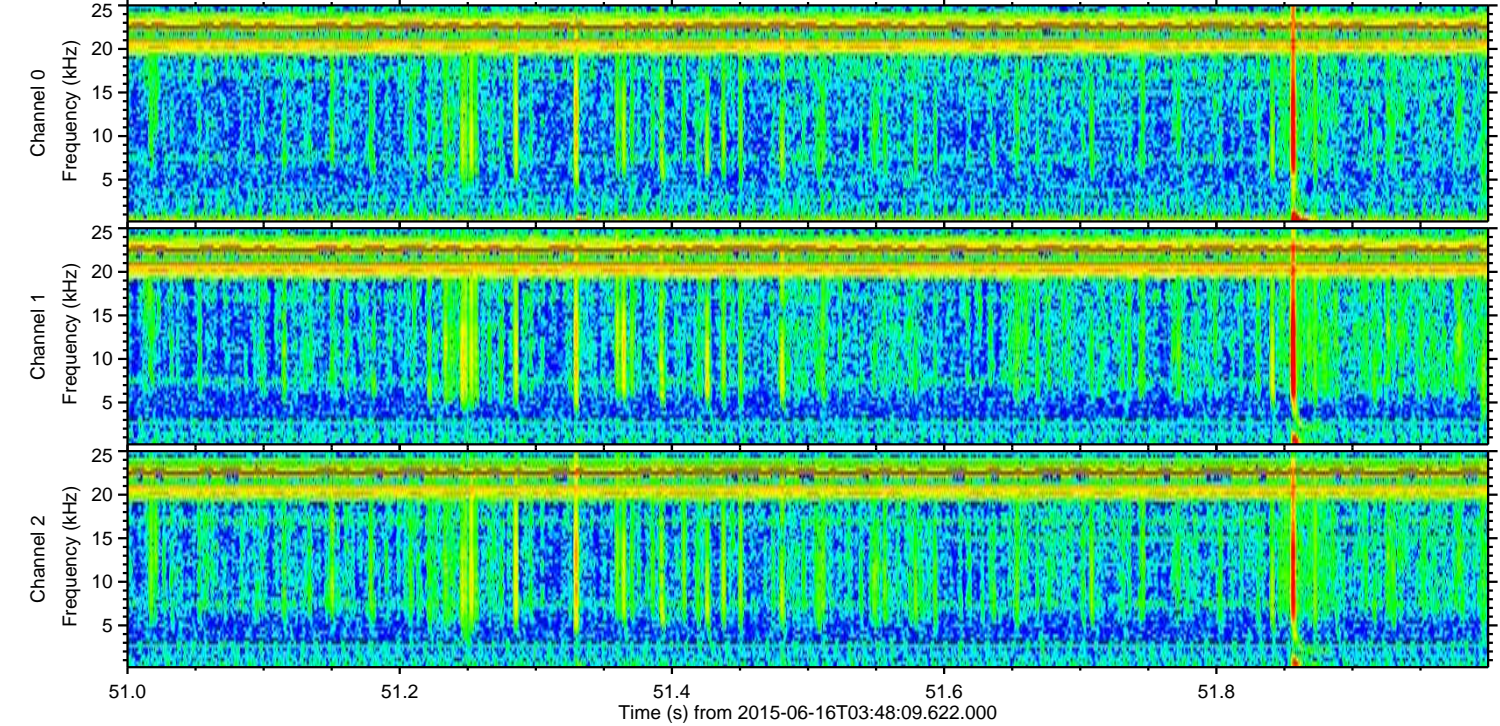
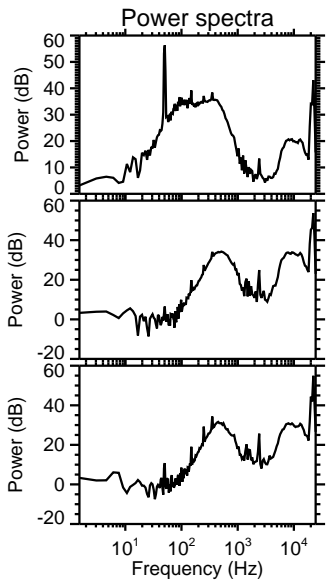
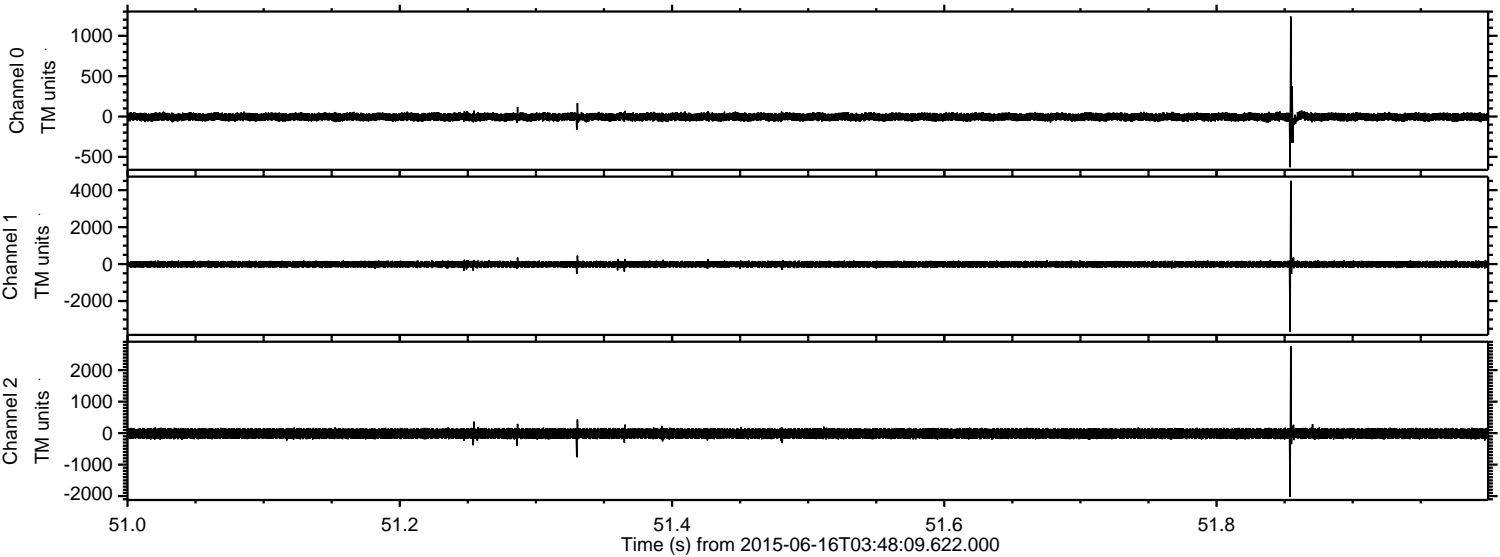

Channel 0
mn: -629
mx: 1239
 μ : -5.2
 σ : 28.3

Channel 1
mn: -3651
mx: 4509
 μ : -14.0
 σ : 92.0

Channel 2
mn: -2024
mx: 2766
 μ : -14.9
 σ : 91.8

Processed Tue Jun 16 05:54:49 2015 by ELM ver.2012-10-06 from 001__elm20150616_034808__dat00.bin

