

# ELMAVAN 3D WAVEFORMS (Measured data sampled at 50 kHz) 51000 packets of 144 samples from 2015-06-16T03:28:08.824.999.

Processed Tue Jun 16 05:35:12 2015 by ELM ver.2012-10-06 from 001\_\_elm20150616\_032807\_\_dat00.bin

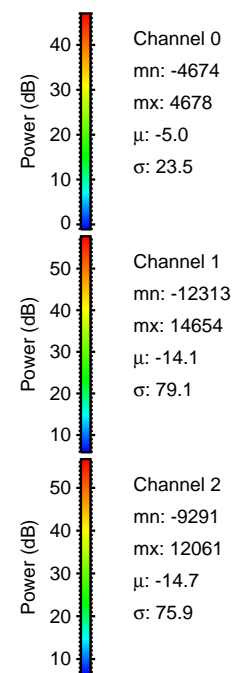

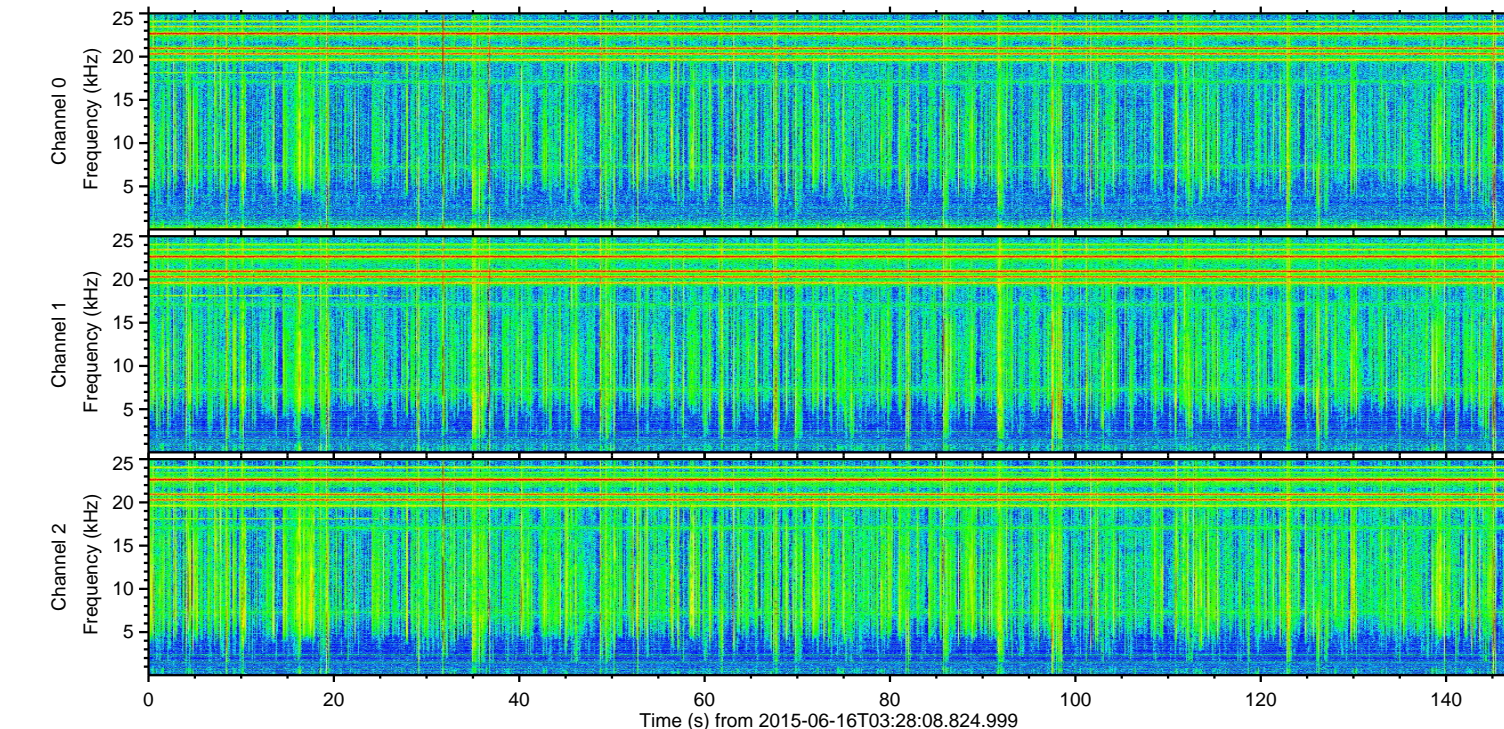
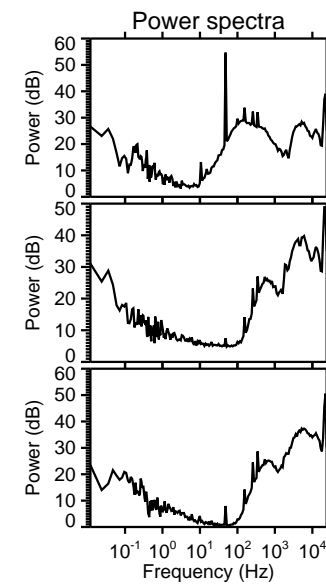
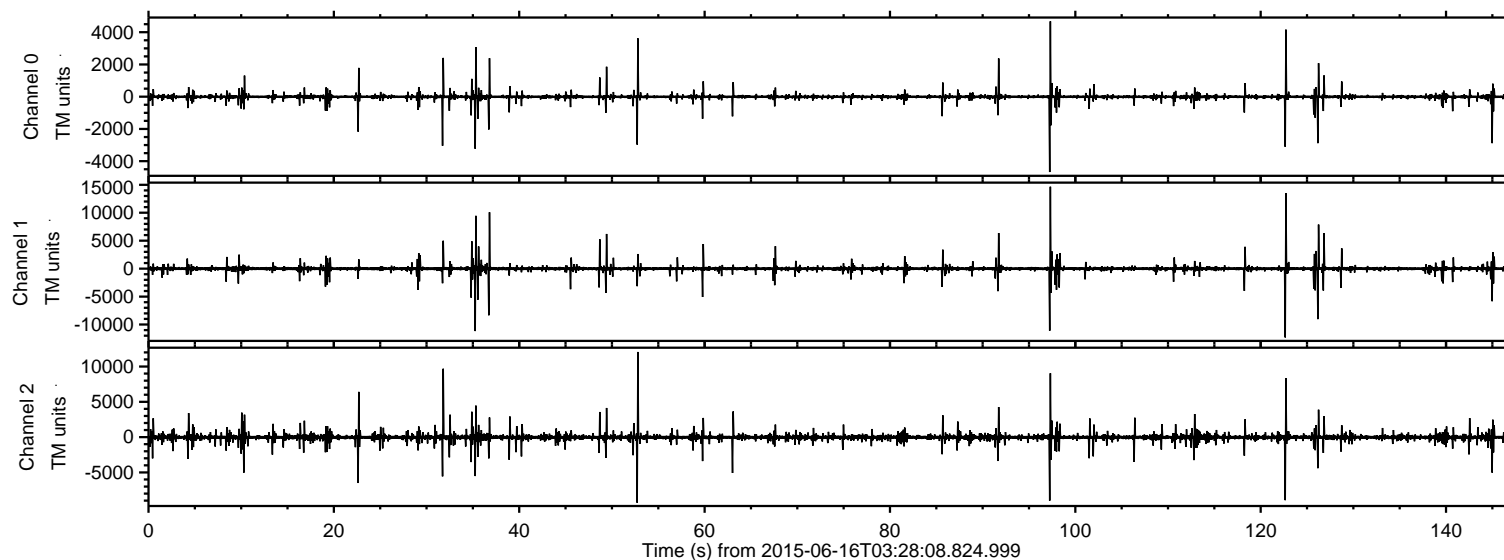

Processed Tue Jun 16 05:35:28 2015 by ELM ver.2012-10-06 from 001\_\_elm20150616\_032807\_\_dat00.bin

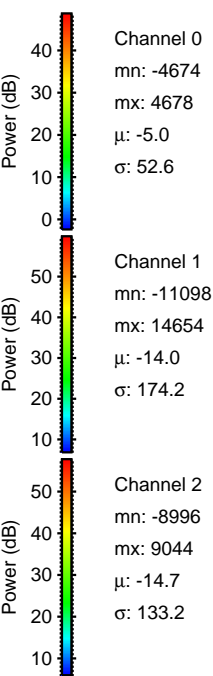
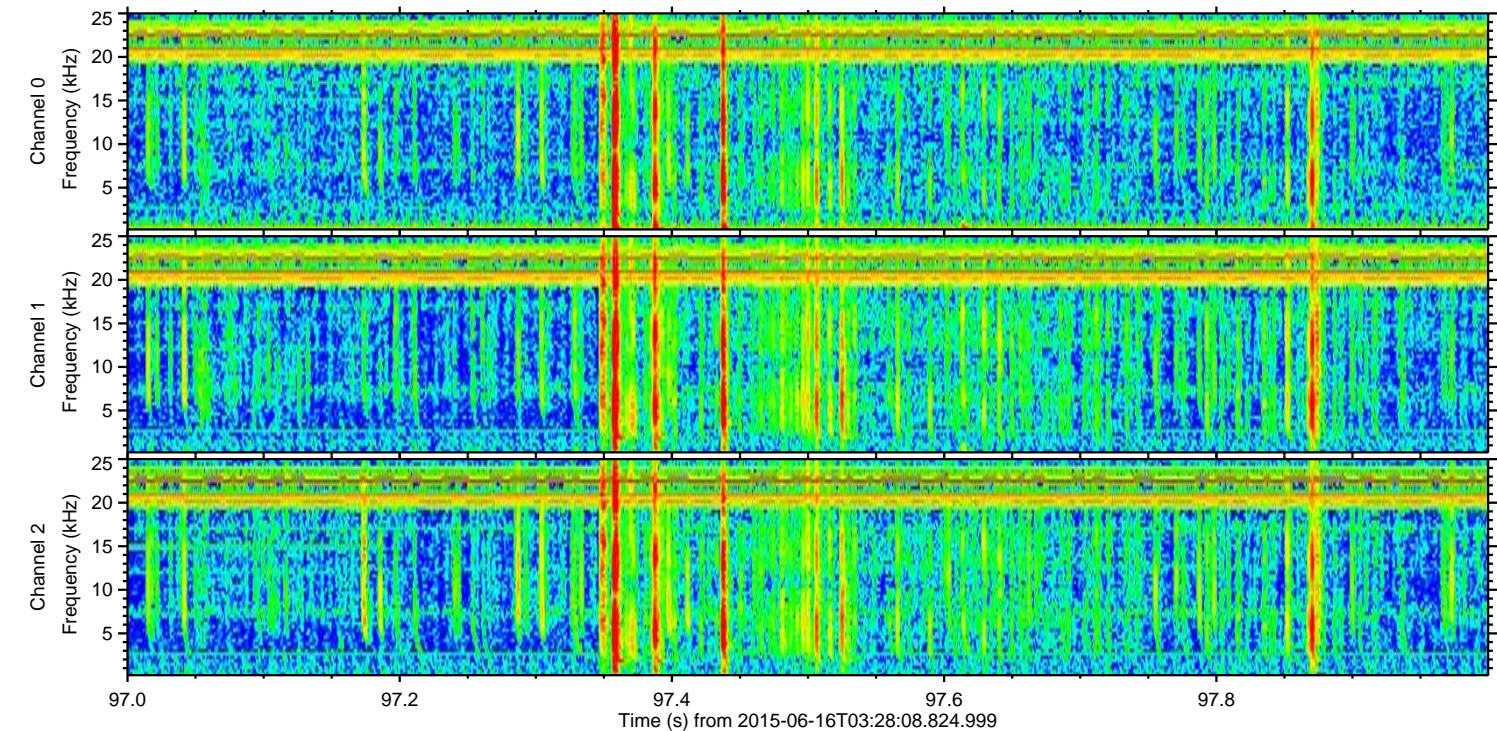
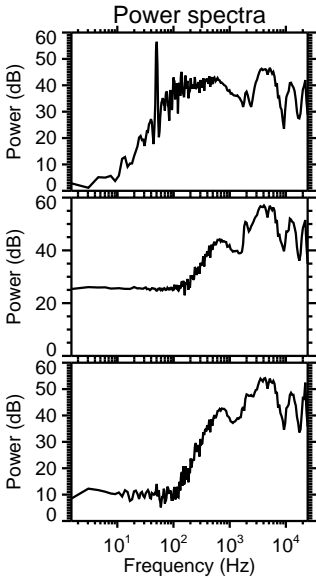
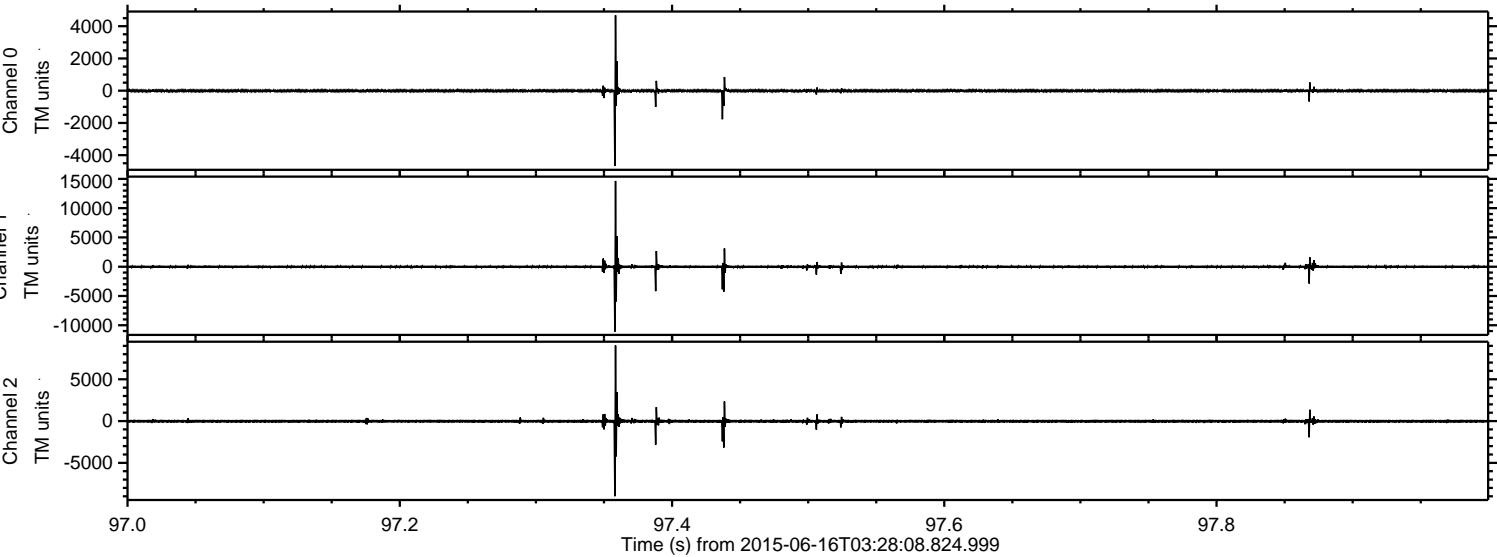



ELMAVAN 3D WAVEFORMS (Measured data sampled at 50 kHz) 51000 packets of 144 samples from 2015-06-16T03:28:08.824.999. Part 123/147

Processed Tue Jun 16 05:35:29 2015 by ELM ver.2012-10-06 from 001\_\_elm20150616\_032807\_\_dat00.bin

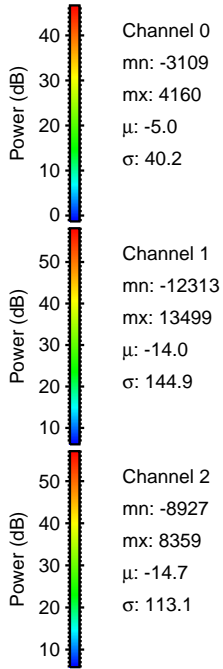
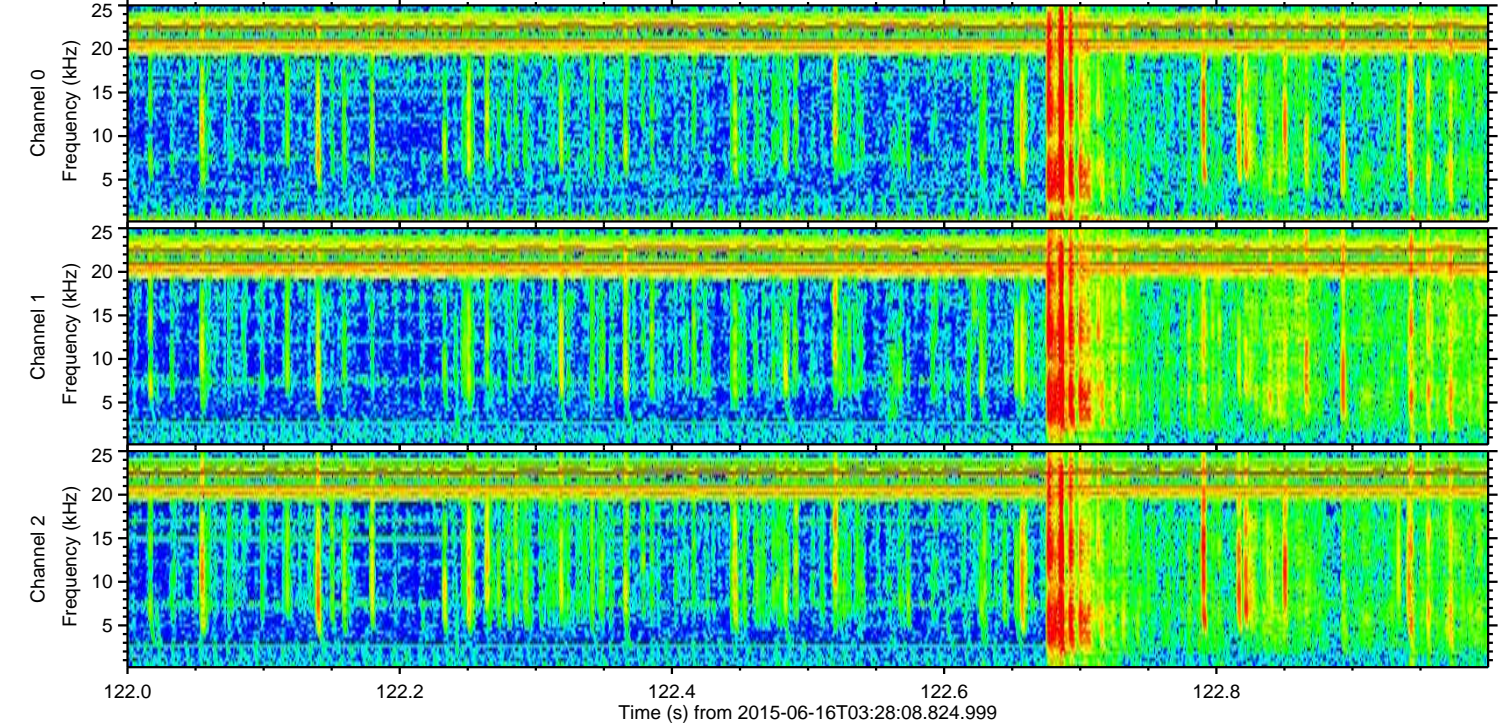
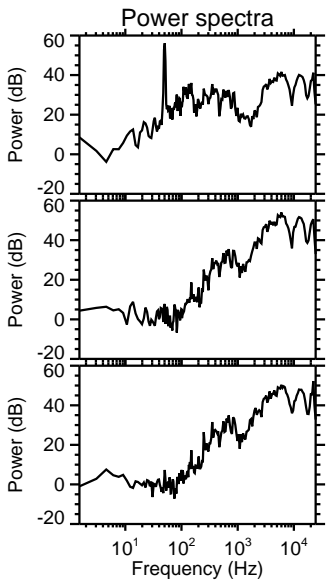
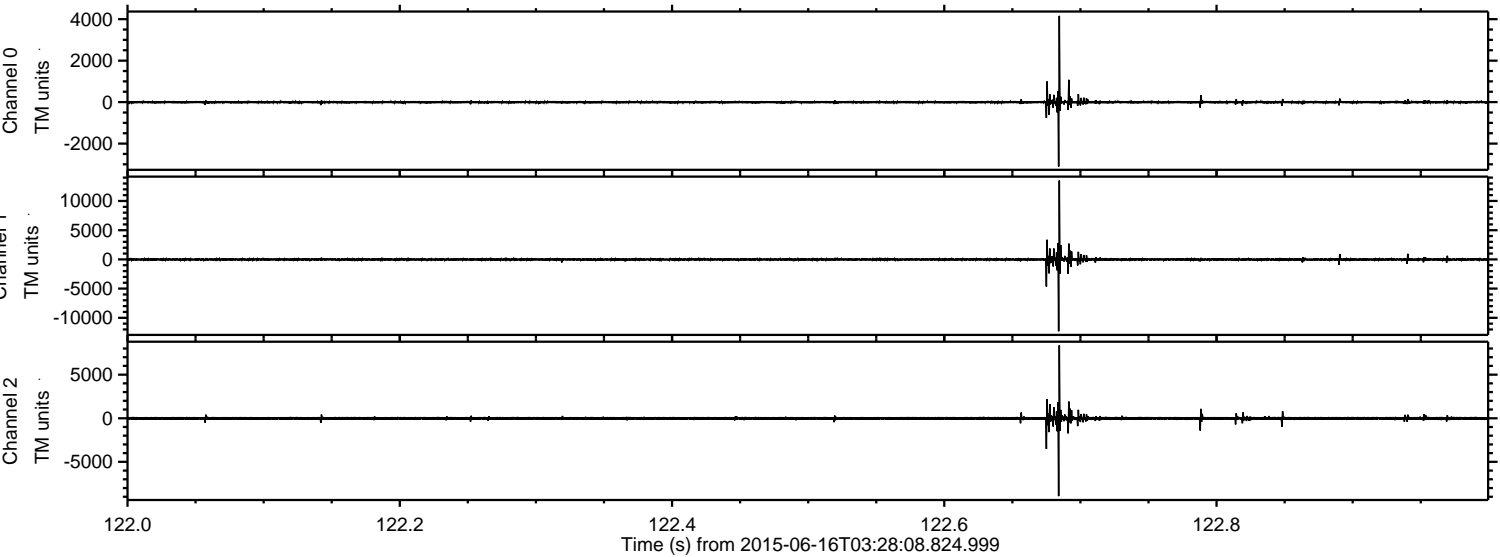

Channel 0  
mn: -3109  
mx: 4160  
 $\mu$ : -5.0  
 $\sigma$ : 40.2

Channel 1  
mn: -12313  
mx: 13499  
 $\mu$ : -14.0  
 $\sigma$ : 144.9

Channel 2  
mn: -8927  
mx: 8359  
 $\mu$ : -14.7  
 $\sigma$ : 113.1

Processed Tue Jun 16 05:35:30 2015 by ELM ver.2012-10-06 from 001\_\_elm20150616\_032807\_\_dat00.bin

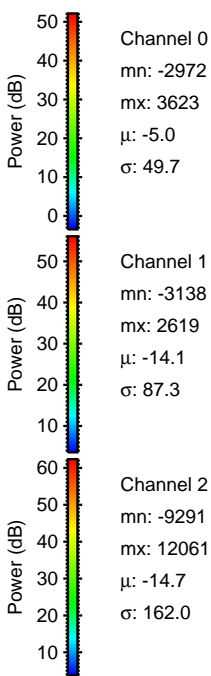
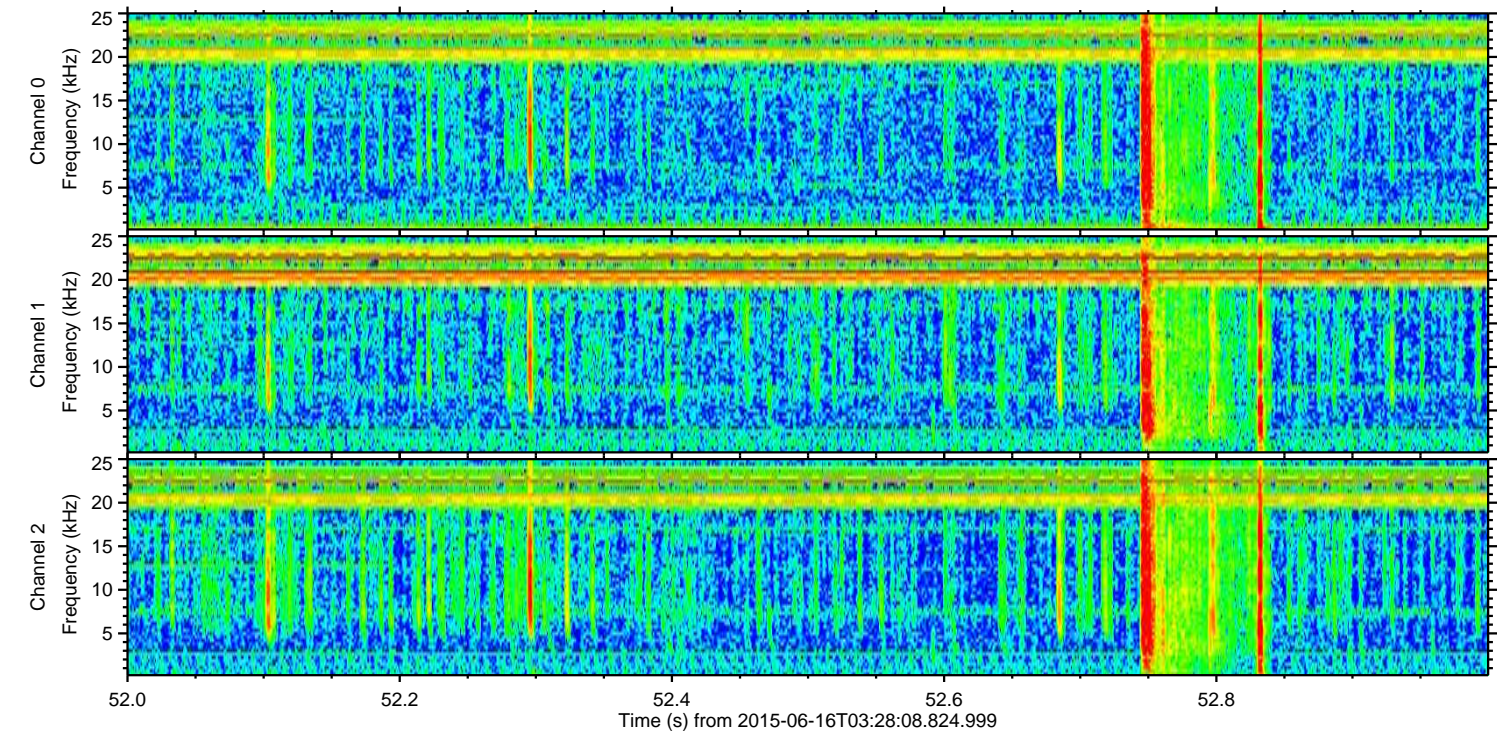
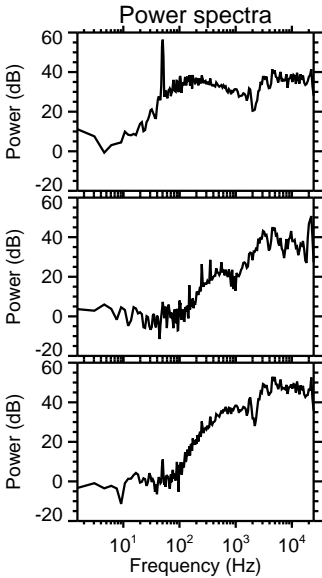
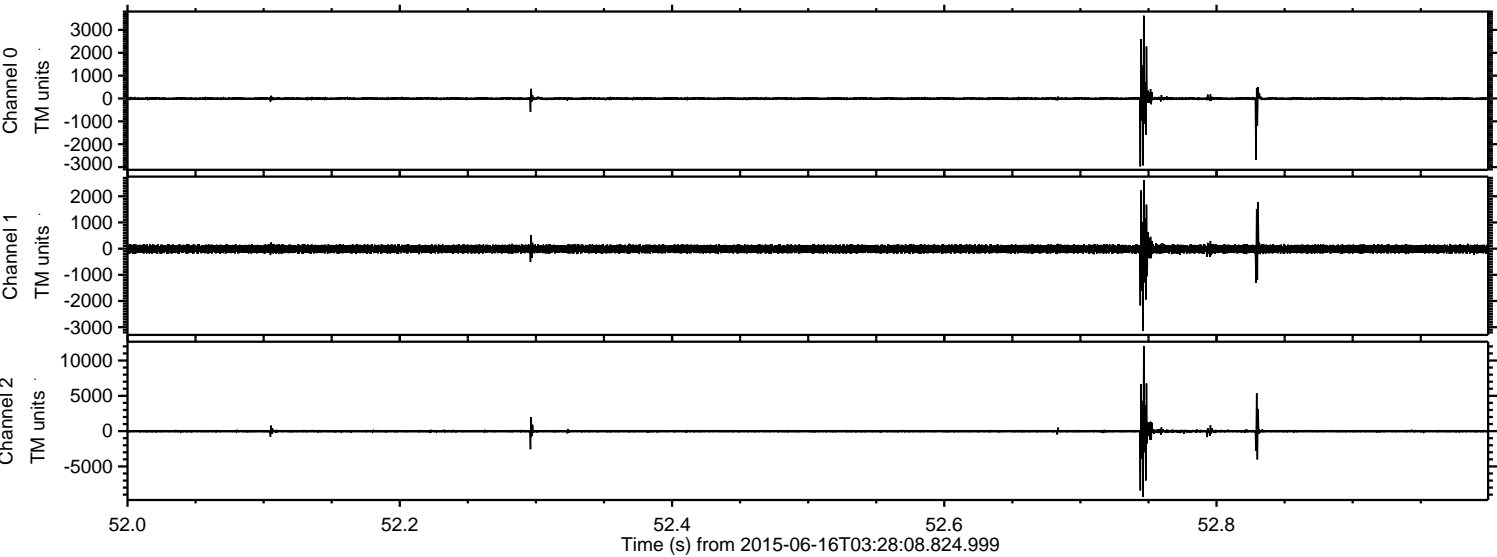



Processed Tue Jun 16 05:35:31 2015 by ELM ver.2012-10-06 from 001\_\_elm20150616\_032807\_\_dat00.bin

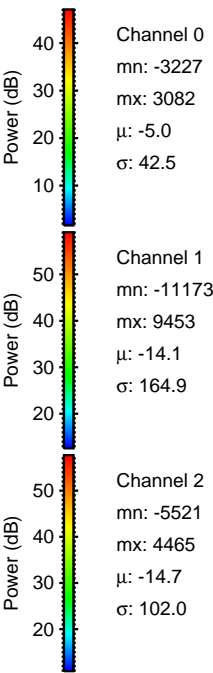
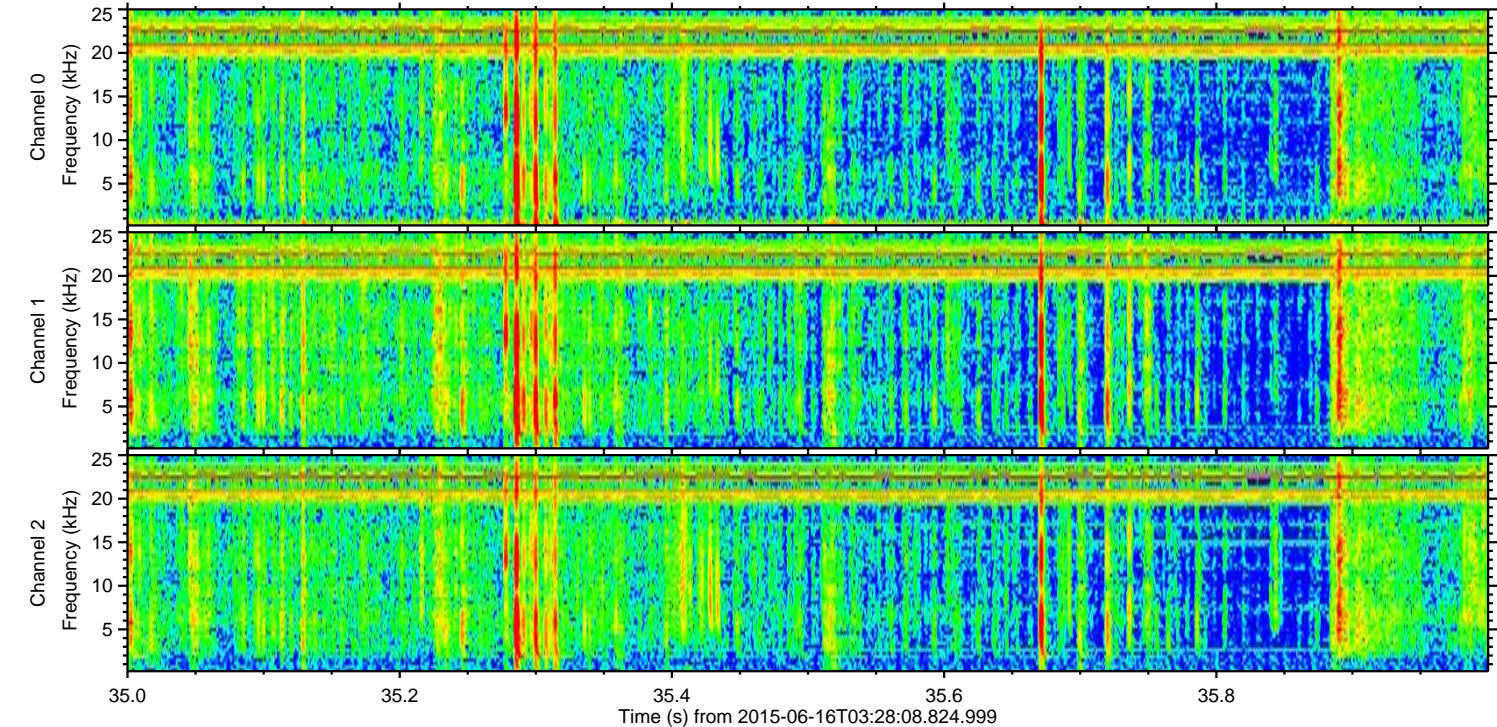
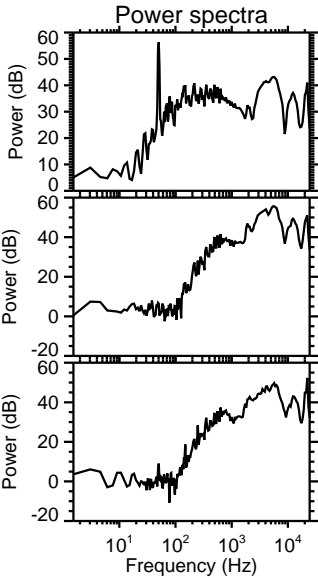
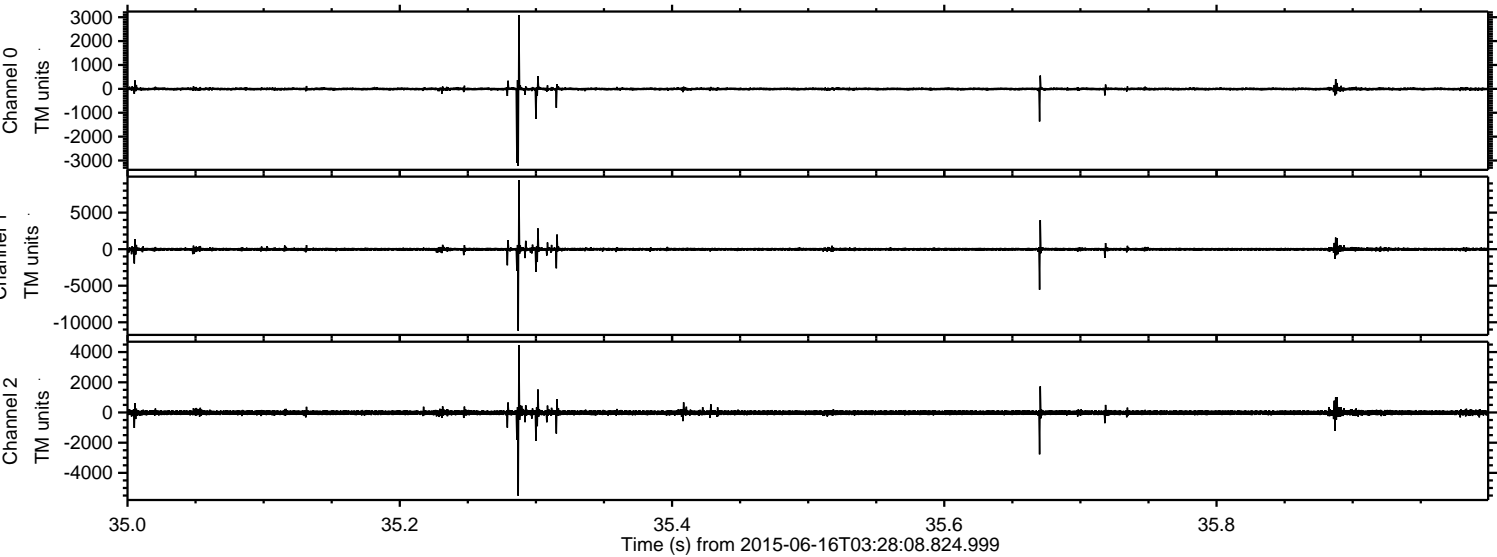



ELMAVAN 3D WAVEFORMS (Measured data sampled at 50 kHz) 51000 packets of 144 samples from 2015-06-16T03:28:08.824.999. Part 37/147

Processed Tue Jun 16 05:35:32 2015 by ELM ver.2012-10-06 from 001\_\_elm20150616\_032807\_\_dat00.bin

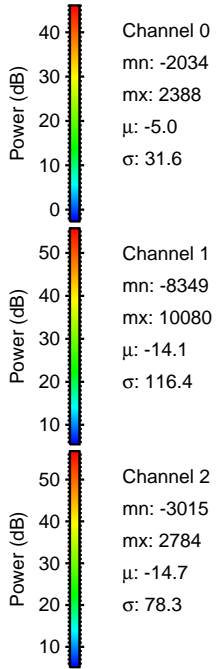
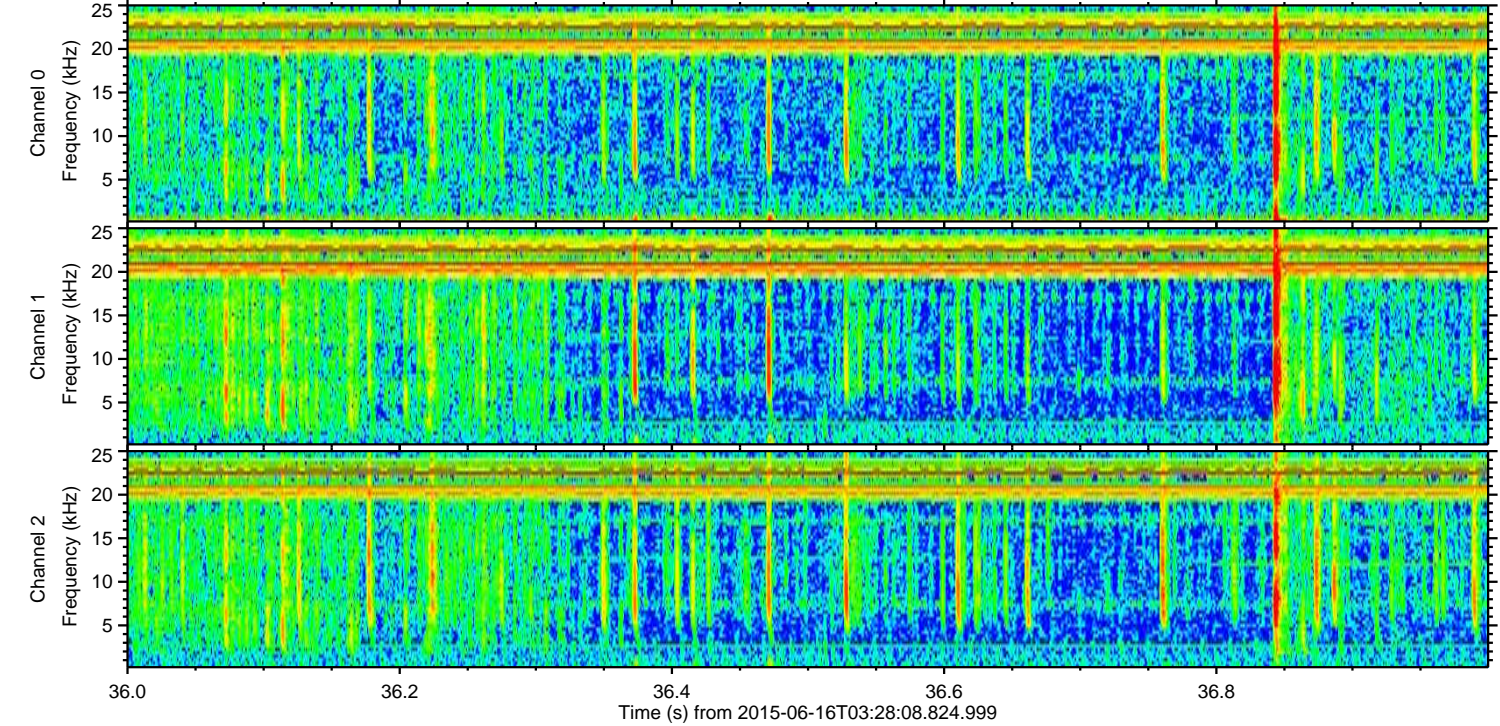
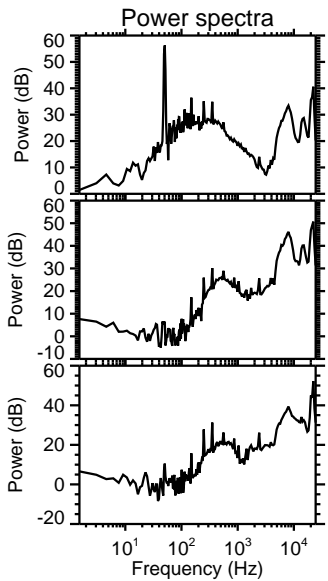
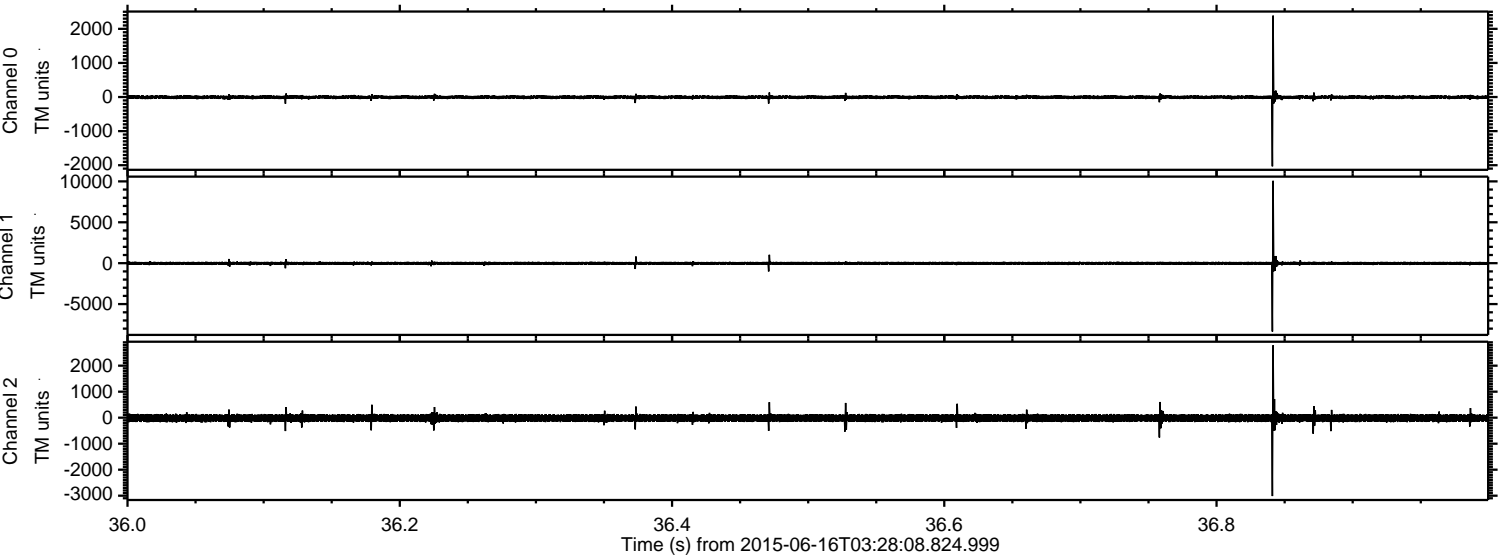



Processed Tue Jun 16 05:35:33 2015 by ELM ver.2012-10-06 from 001\_\_elm20150616\_032807\_\_dat00.bin

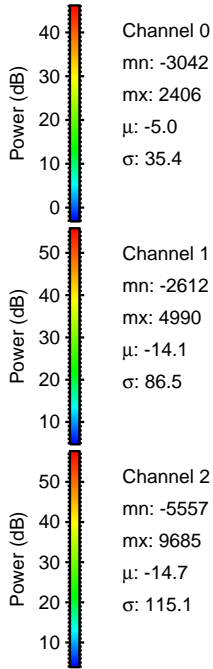
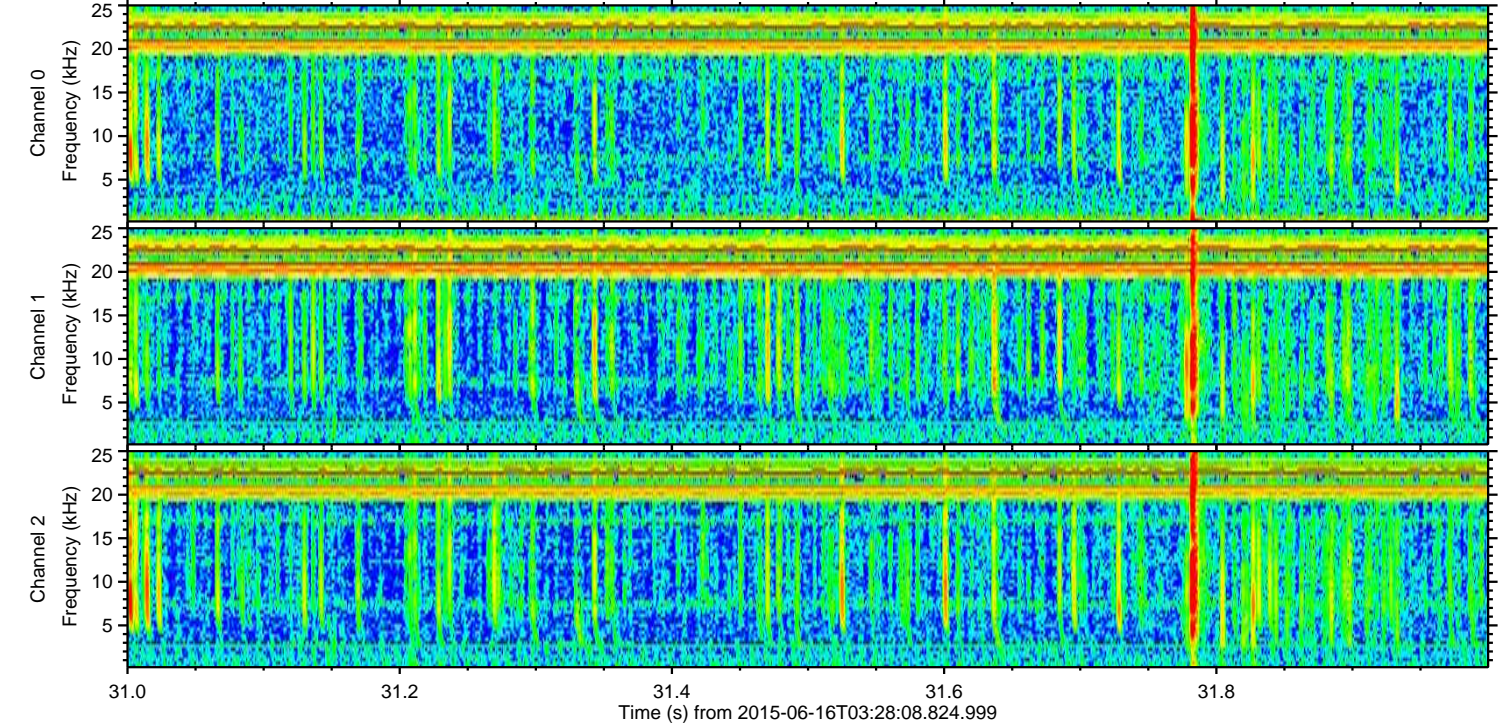
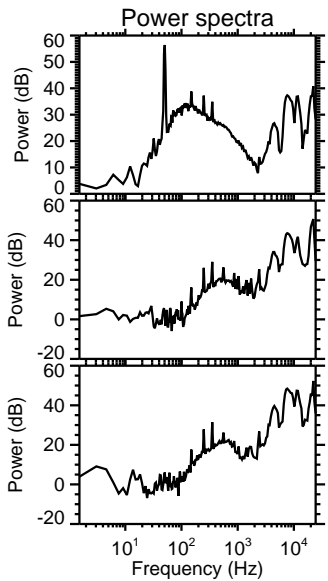
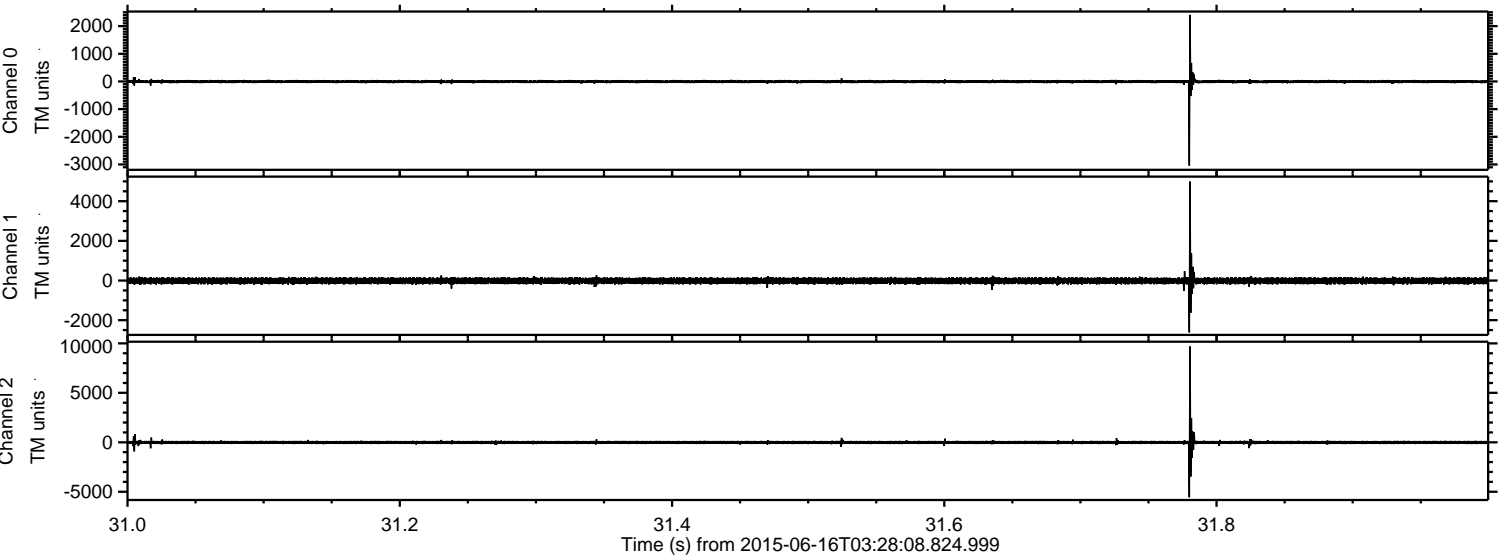



ELMAVAN 3D WAVEFORMS (Measured data sampled at 50 kHz) 51000 packets of 144 samples from 2015-06-16T03:28:08.824.999. Part 127/147

Processed Tue Jun 16 05:35:34 2015 by ELM ver.2012-10-06 from 001\_\_elm20150616\_032807\_\_dat00.bin

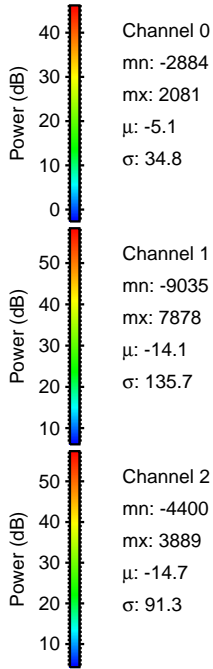
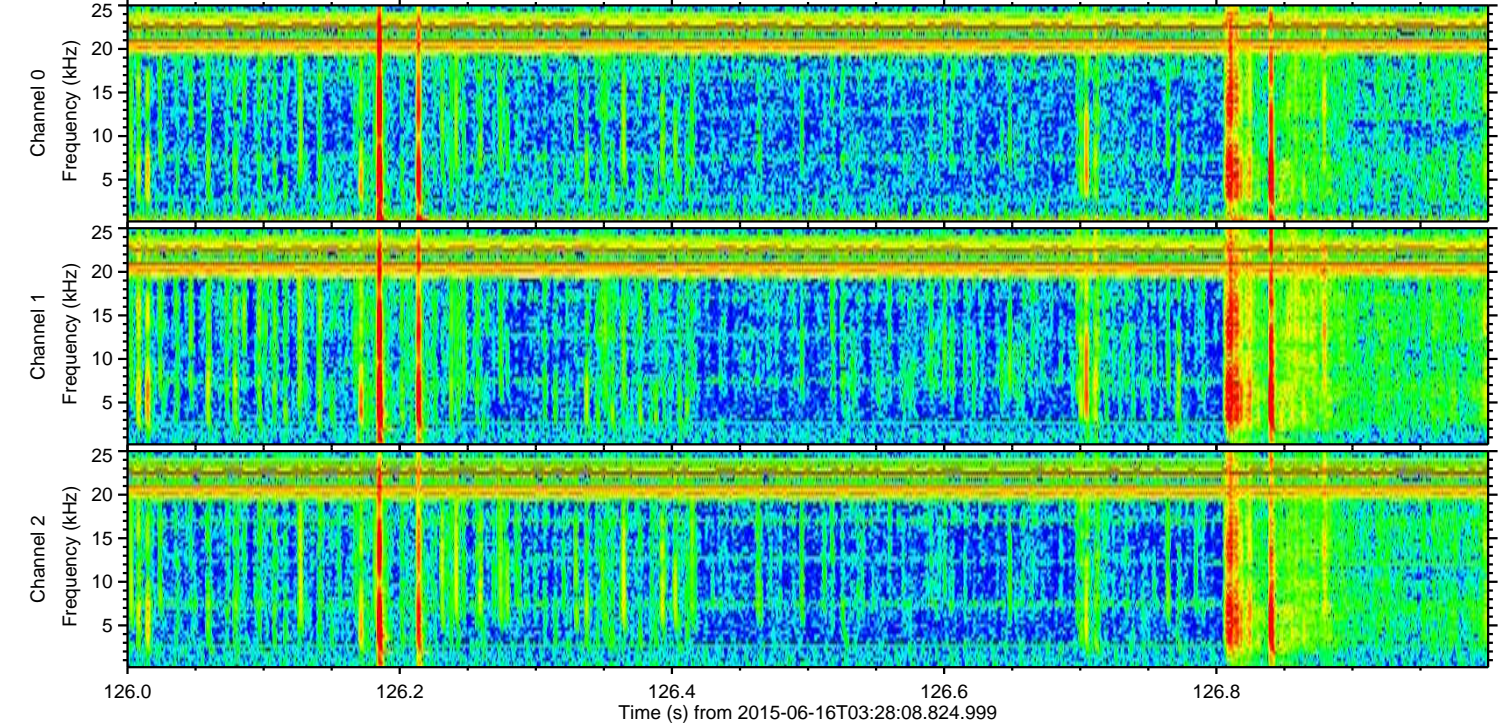
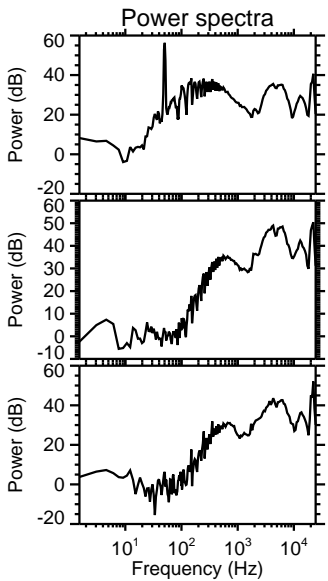
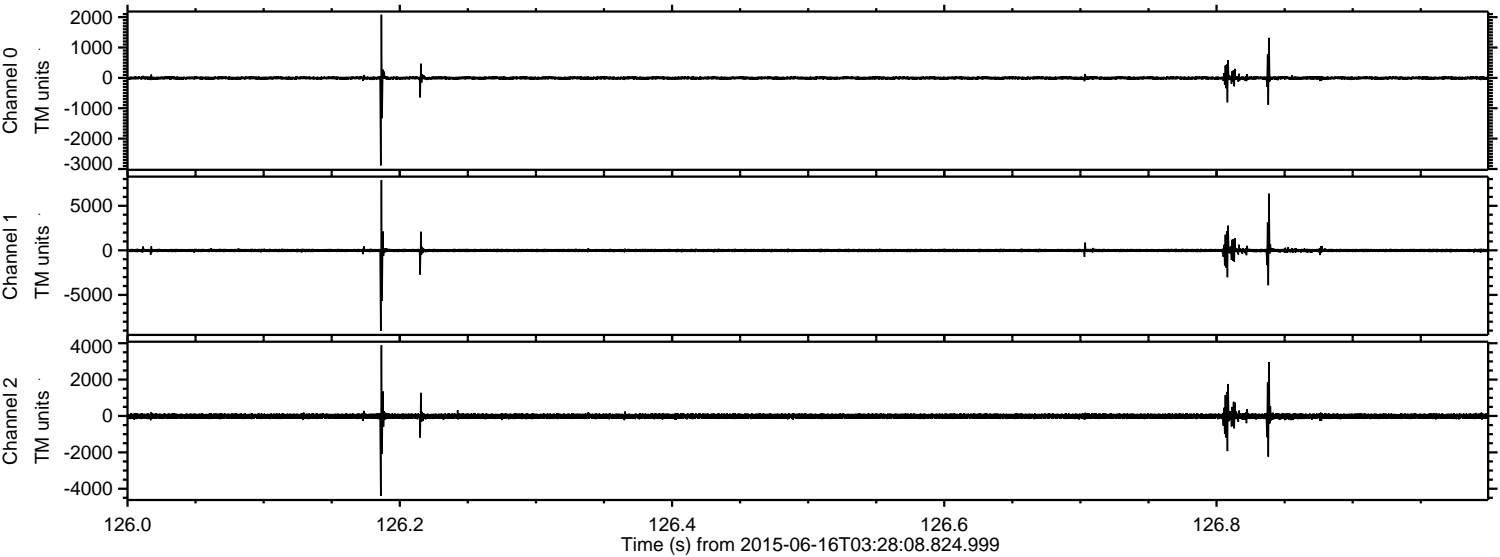

Channel 0  
mn: -2884  
mx: 2081  
 $\mu$ : -5.1  
 $\sigma$ : 34.8

Channel 1  
mn: -9035  
mx: 7878  
 $\mu$ : -14.1  
 $\sigma$ : 135.7

Channel 2  
mn: -4400  
mx: 3889  
 $\mu$ : -14.7  
 $\sigma$ : 91.3



ELMAVAN 3D WAVEFORMS (Measured data sampled at 50 kHz) 51000 packets of 144 samples from 2015-06-16T03:28:08.824.999. Part 23/147

Processed Tue Jun 16 05:35:36 2015 by ELM ver.2012-10-06 from 001\_\_elm20150616\_032807\_\_dat00.bin

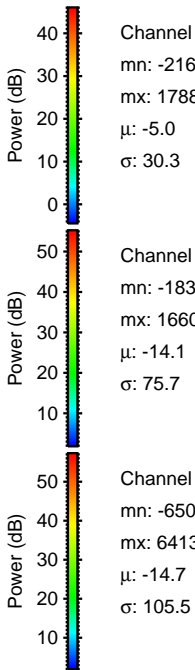
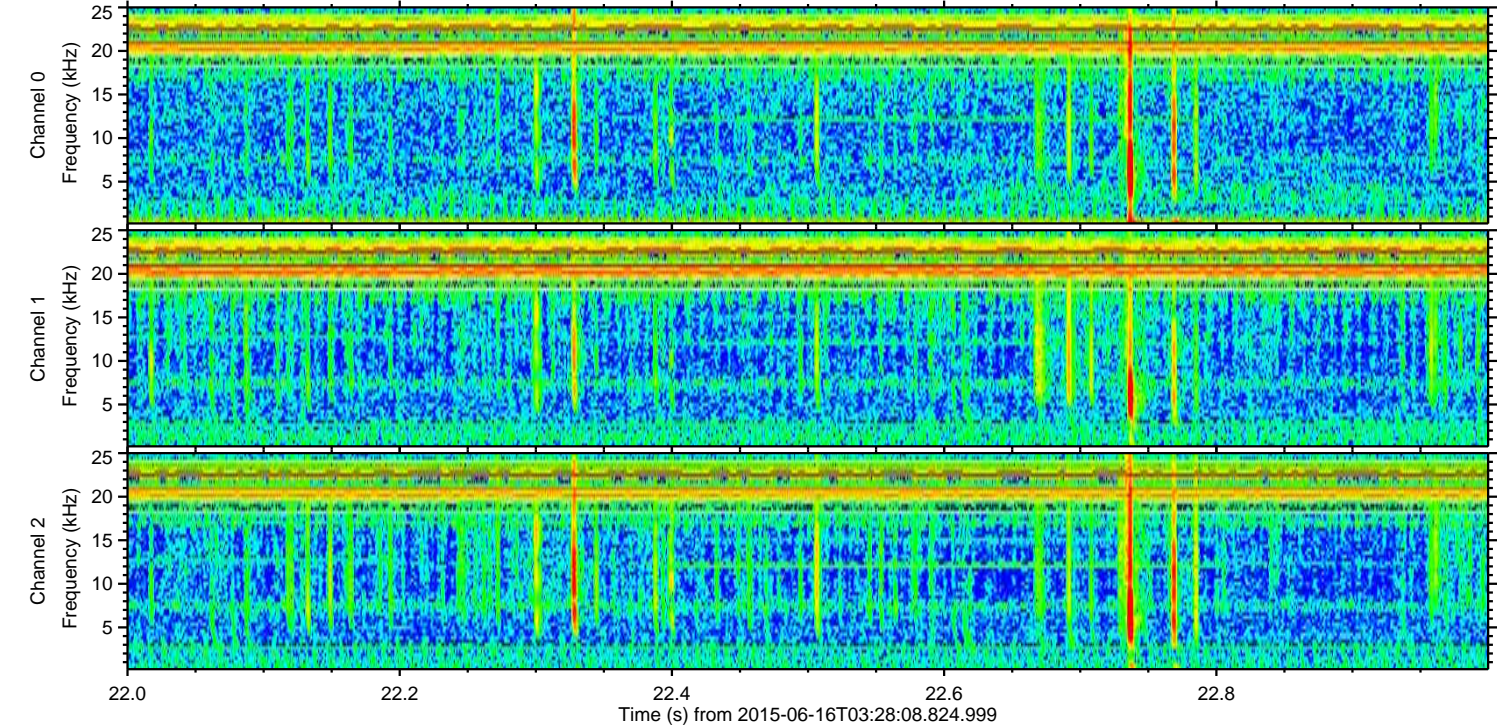
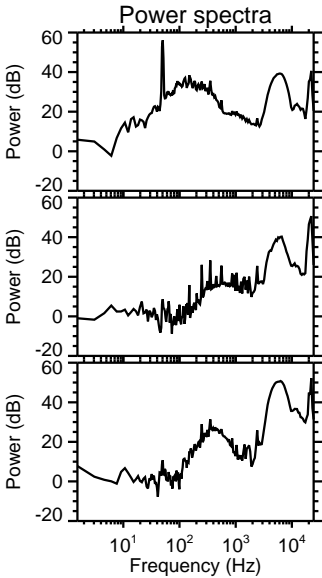
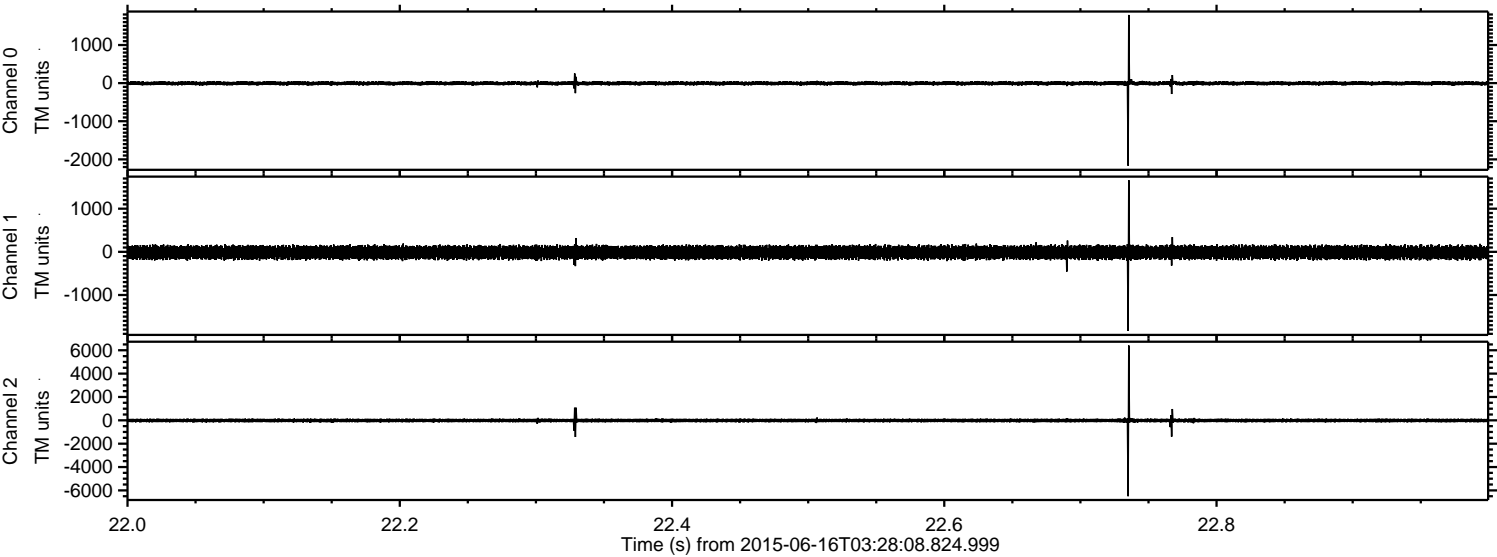



ELMAVAN 3D WAVEFORMS (Measured data sampled at 50 kHz) 51000 packets of 144 samples from 2015-06-16T03:28:08.824.999. Part 92/147

Processed Tue Jun 16 05:35:37 2015 by ELM ver.2012-10-06 from 001\_\_elm20150616\_032807\_\_dat00.bin

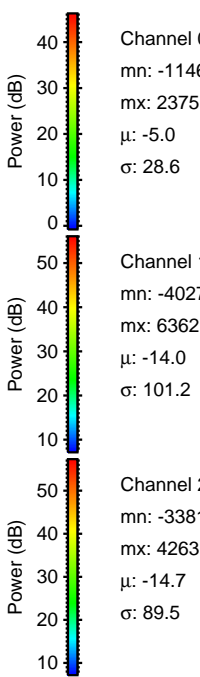
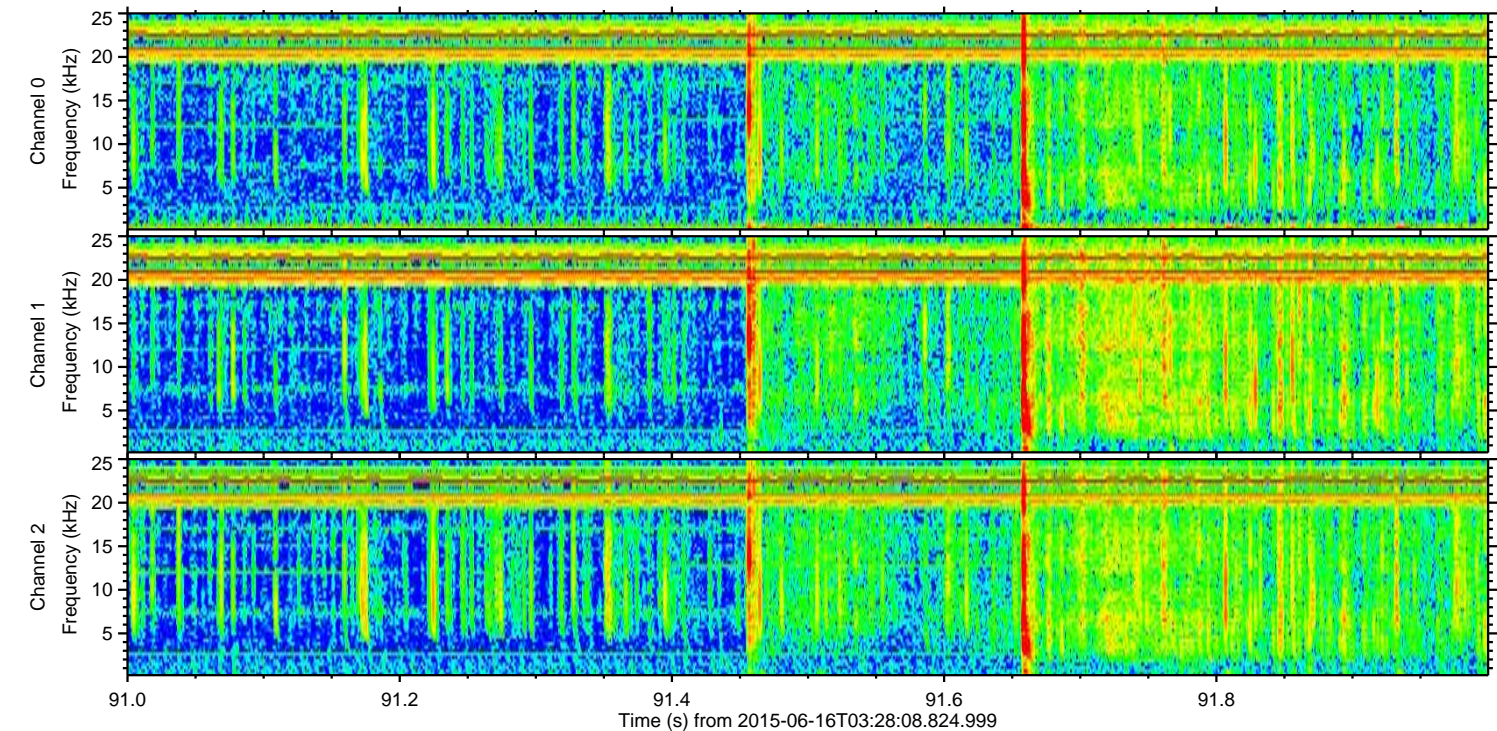
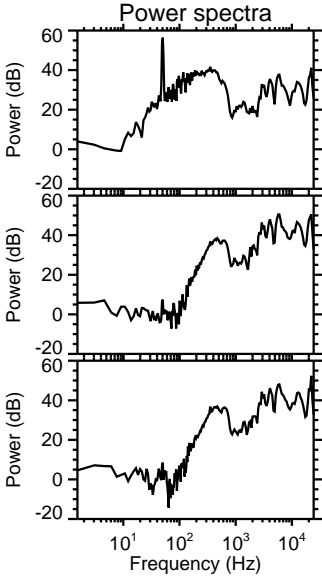
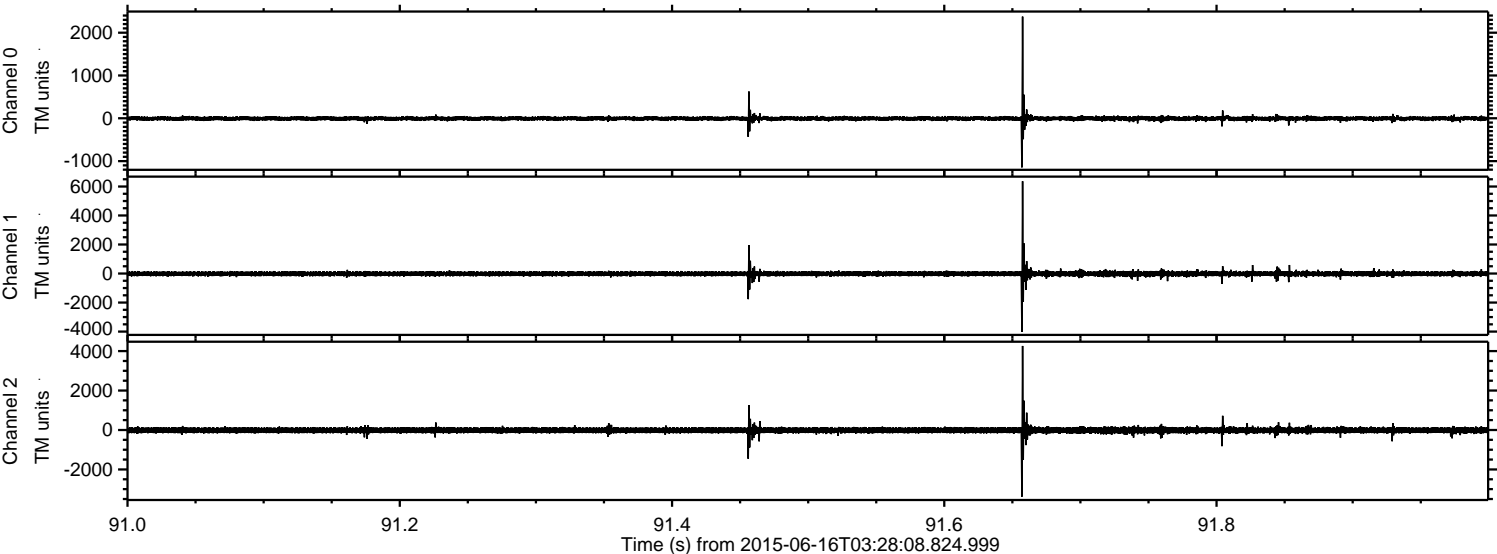



ELMAVAN 3D WAVEFORMS (Measured data sampled at 50 kHz) 51000 packets of 144 samples from 2015-06-16T03:28:08.824.999. Part 63/147

Processed Tue Jun 16 05:35:38 2015 by ELM ver.2012-10-06 from 001\_\_elm20150616\_032807\_\_dat00.bin

