

ELMAVAN 3D WAVEFORMS (Measured data sampled at 50 kHz) 51000 packets of 144 samples from 2015-06-15T23:37:59.731.000.

Processed Tue Jun 16 01:44:40 2015 by ELM ver.2012-10-06 from 001__elm20150615_233758__dat00.bin

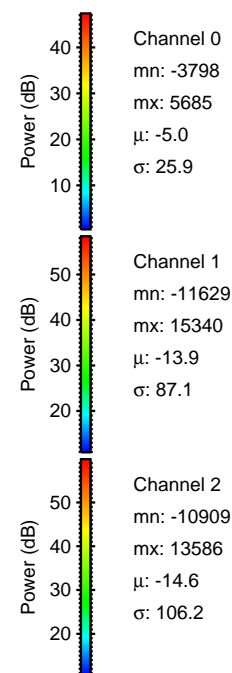
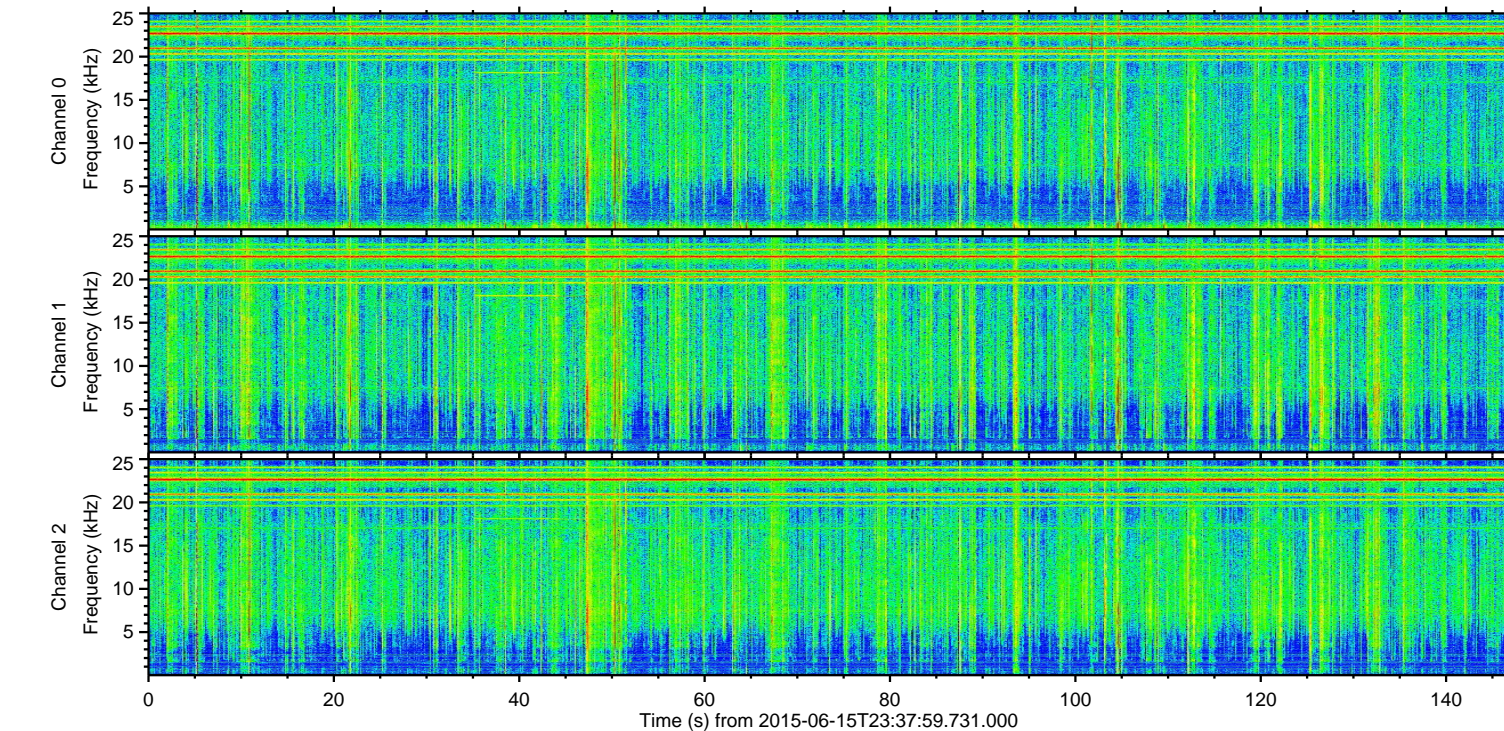
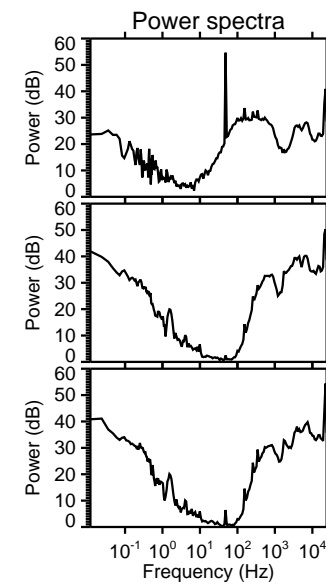
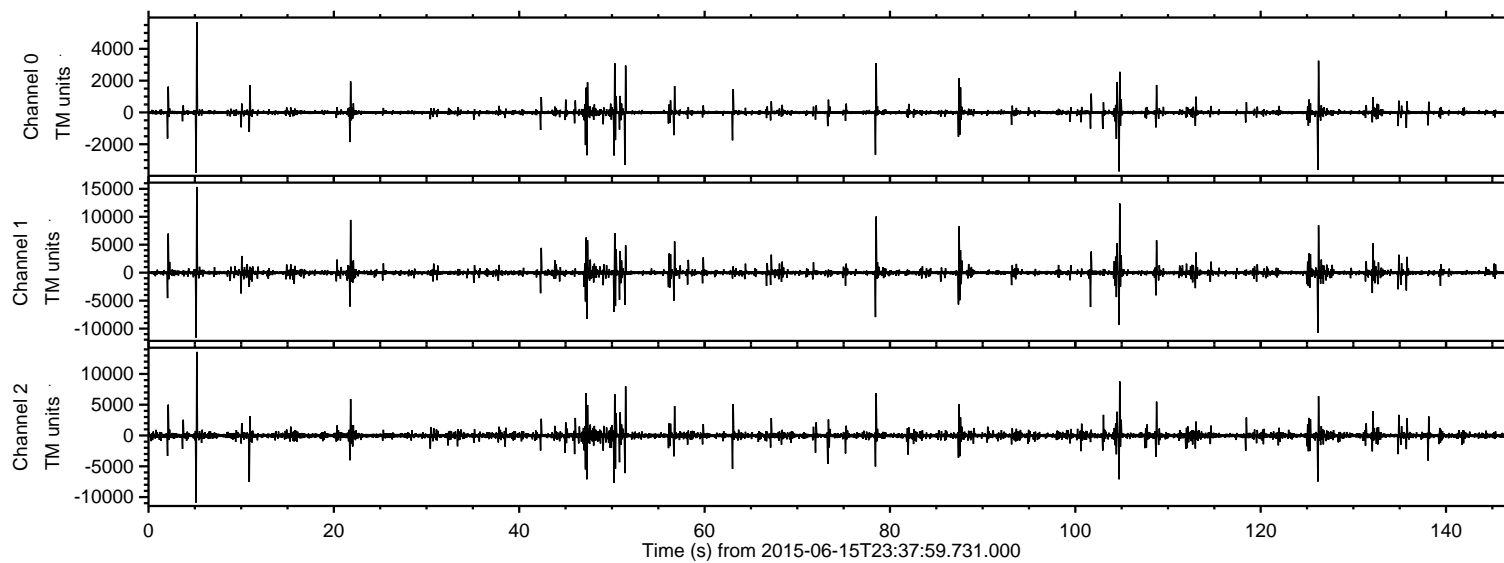

ELMAVAN 3D WAVEFORMS (Measured data sampled at 50 kHz) 51000 packets of 144 samples from 2015-06-15T23:37:59.731.000. Part 6/147

Processed Tue Jun 16 01:44:55 2015 by ELM ver.2012-10-06 from 001__elm20150615_233758__dat00.bin

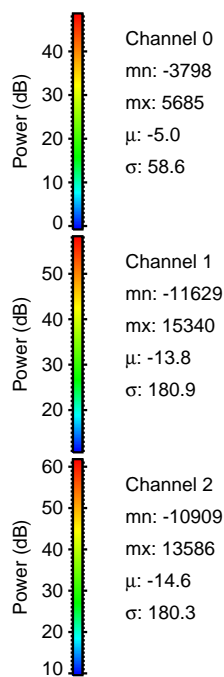
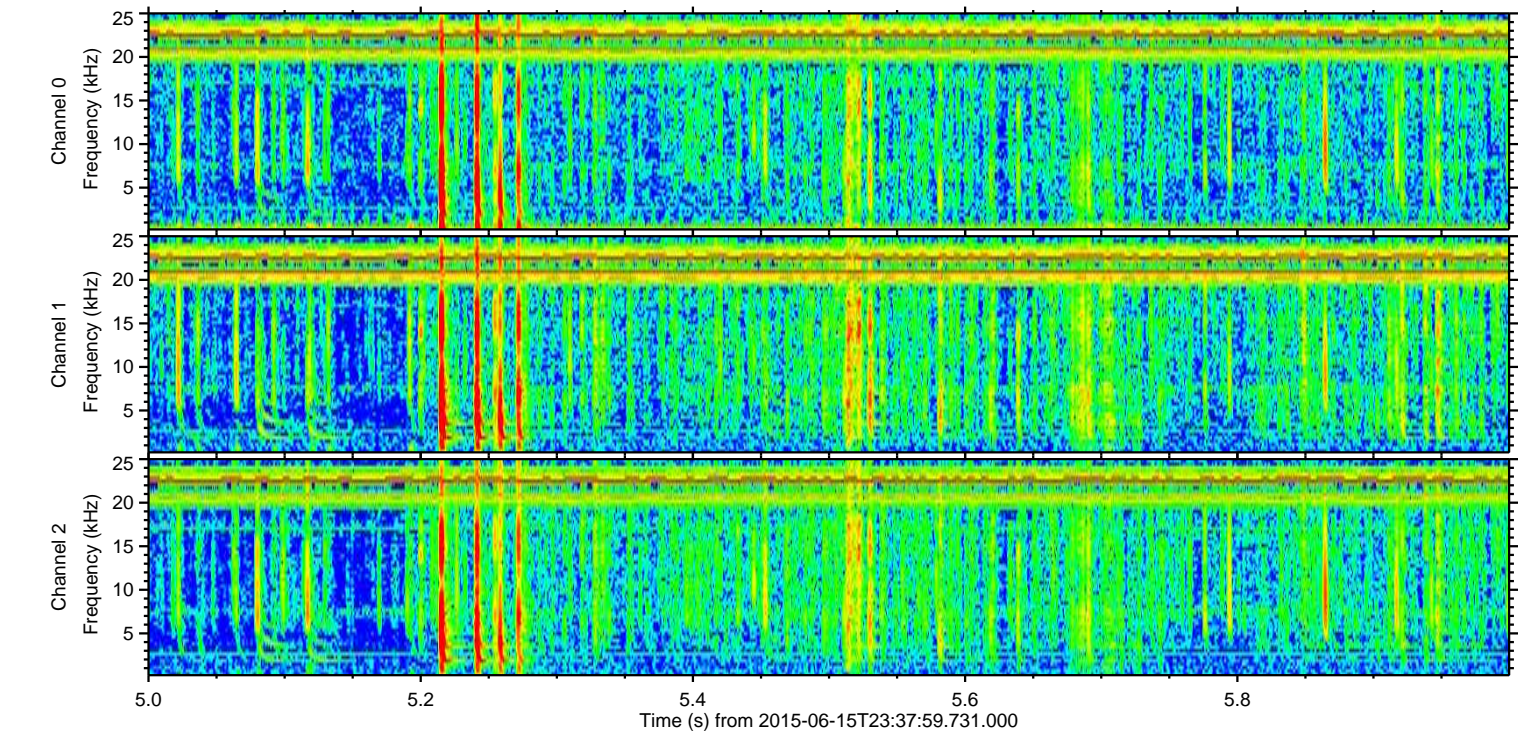
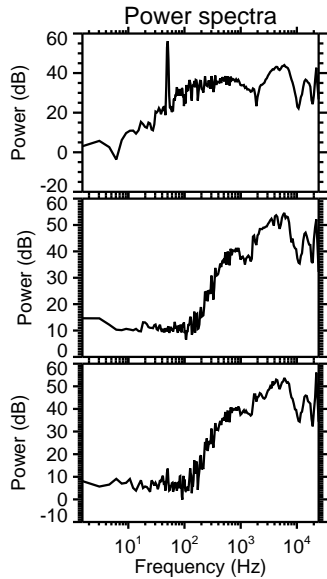
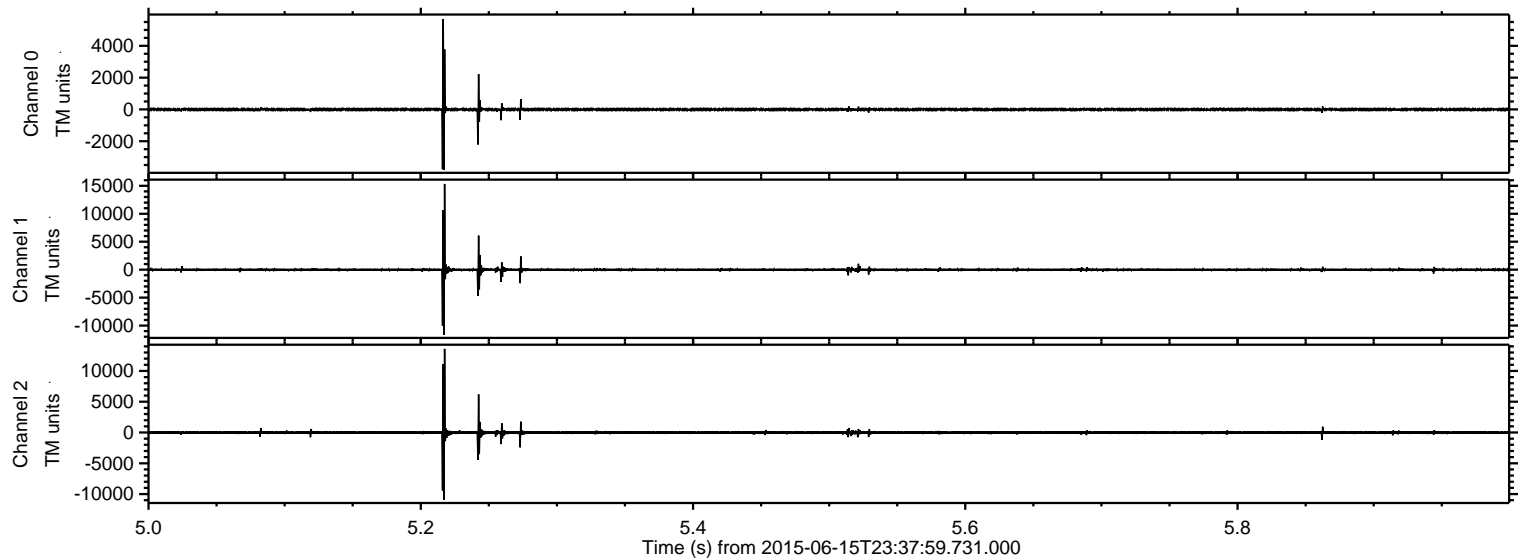

ELMAVAN 3D WAVEFORMS (Measured data sampled at 50 kHz) 51000 packets of 144 samples from 2015-06-15T23:37:59.731.000. Part 105/147

Processed Tue Jun 16 01:44:56 2015 by ELM ver.2012-10-06 from 001__elm20150615_233758__dat00.bin

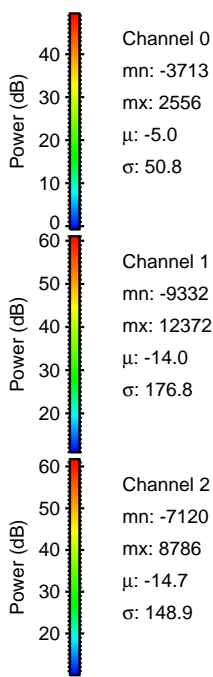
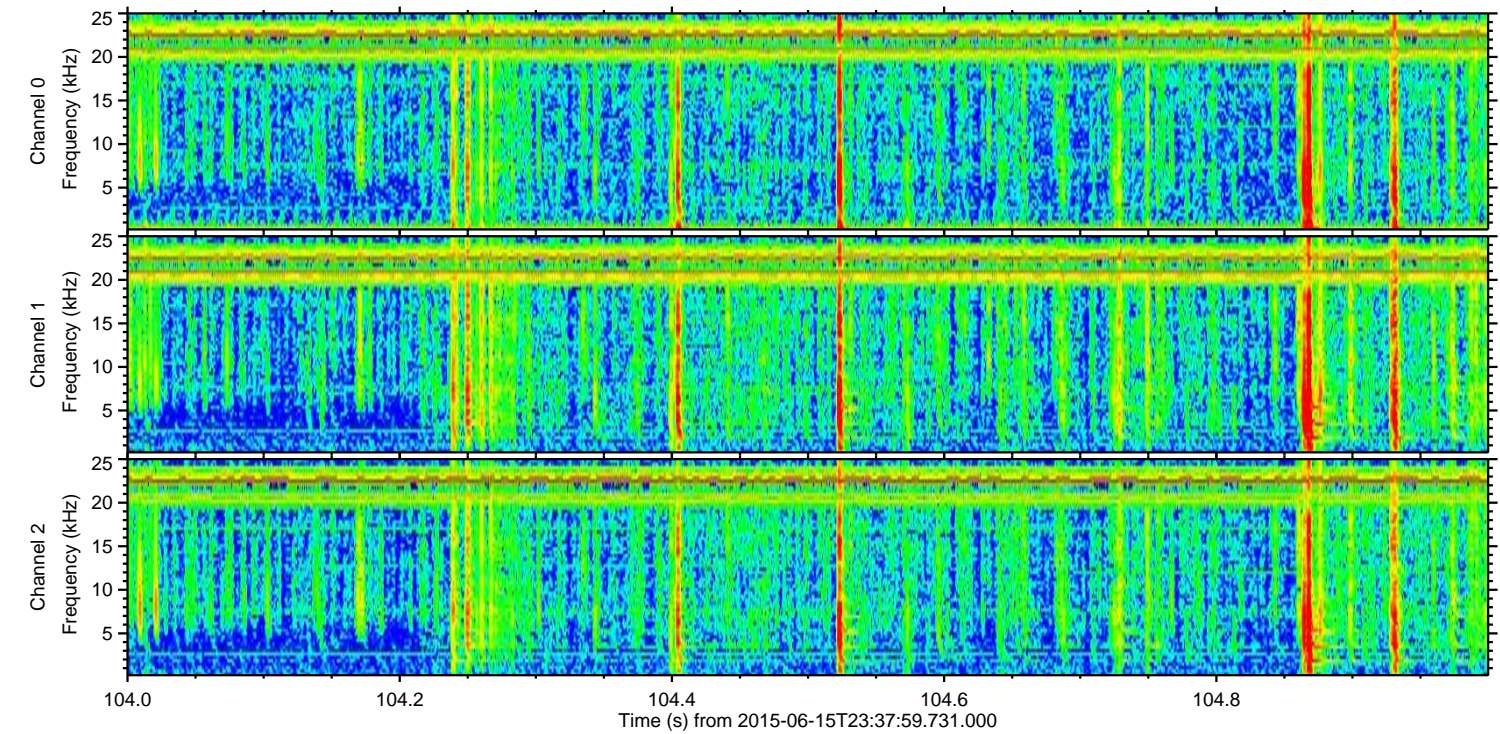
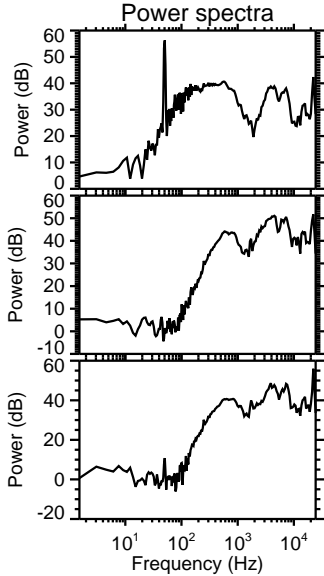
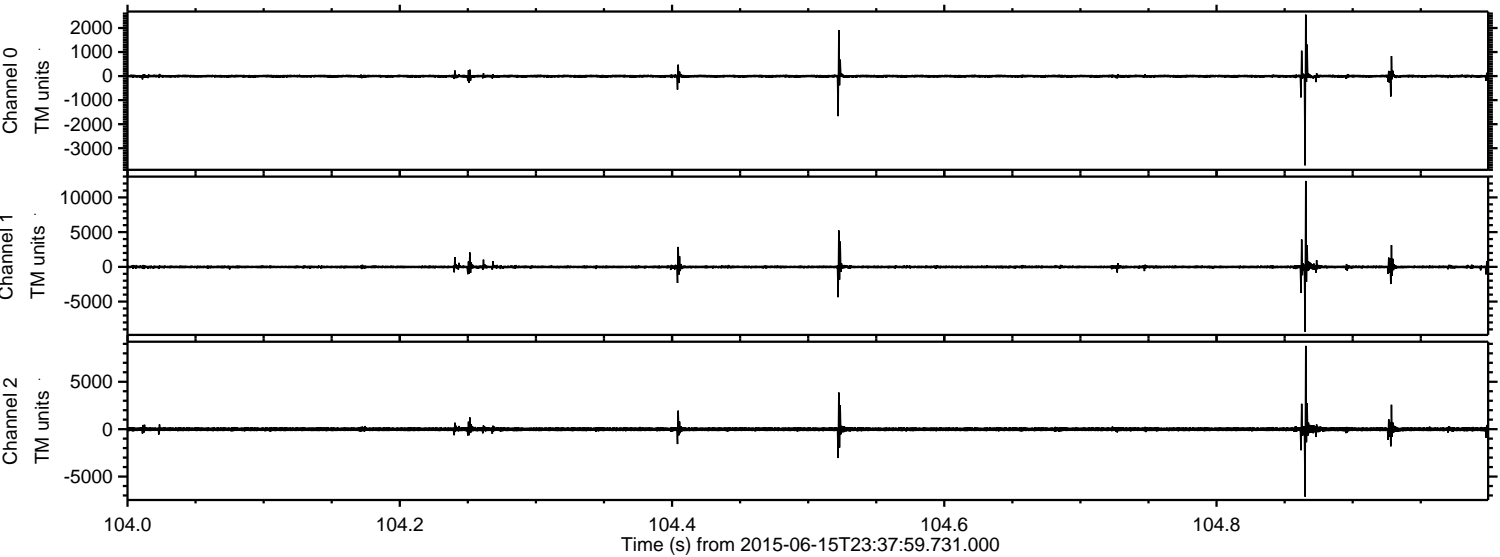

ELMAVAN 3D WAVEFORMS (Measured data sampled at 50 kHz) 51000 packets of 144 samples from 2015-06-15T23:37:59.731.000. Part 127/147

Processed Tue Jun 16 01:44:57 2015 by ELM ver.2012-10-06 from 001__elm20150615_233758__dat00.bin

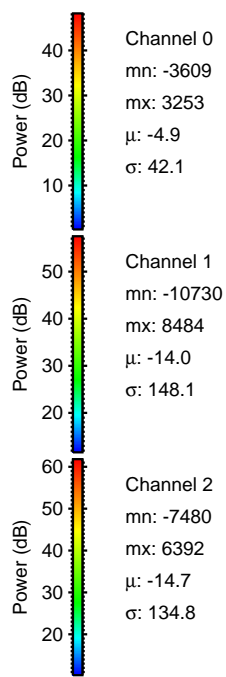
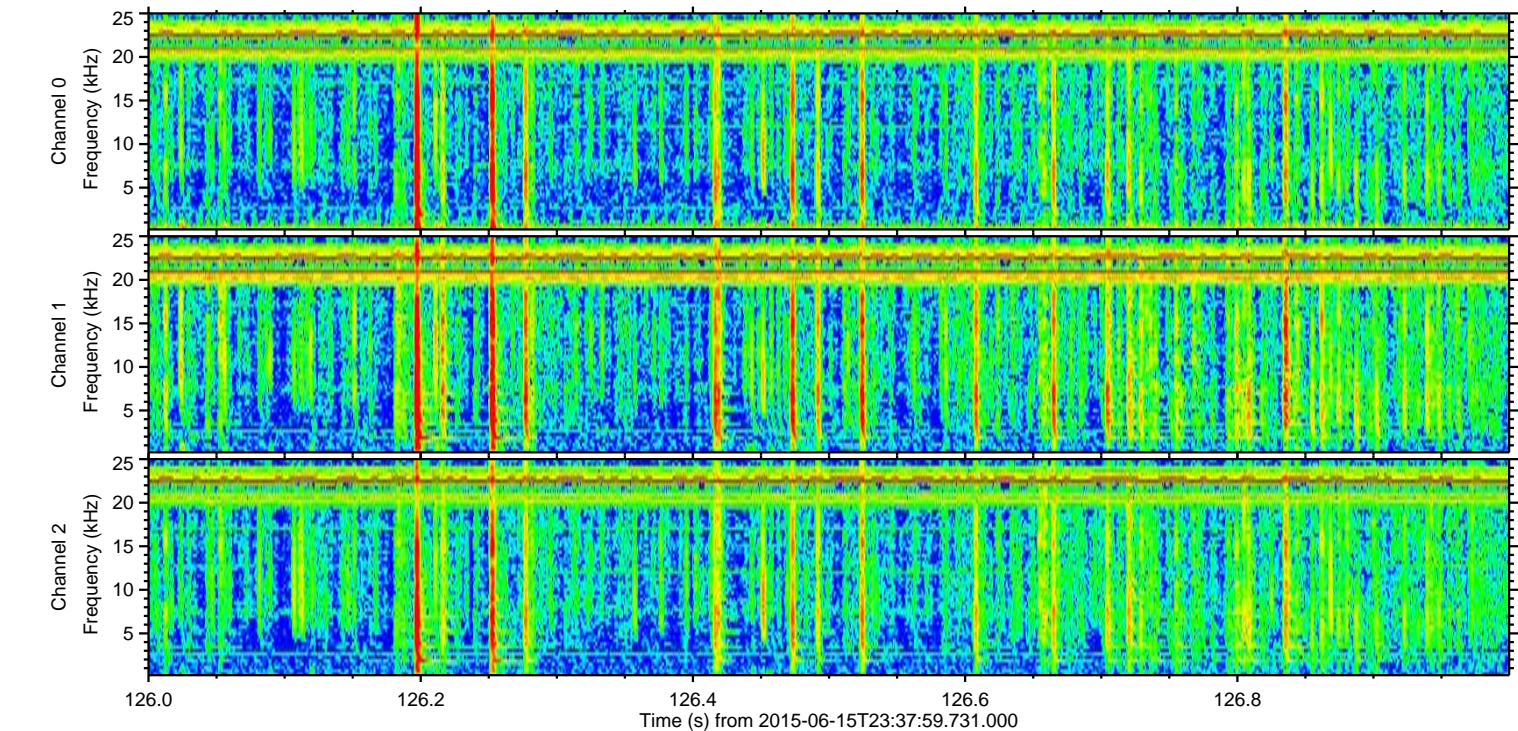
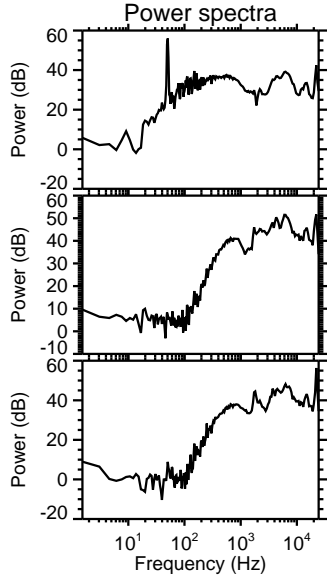
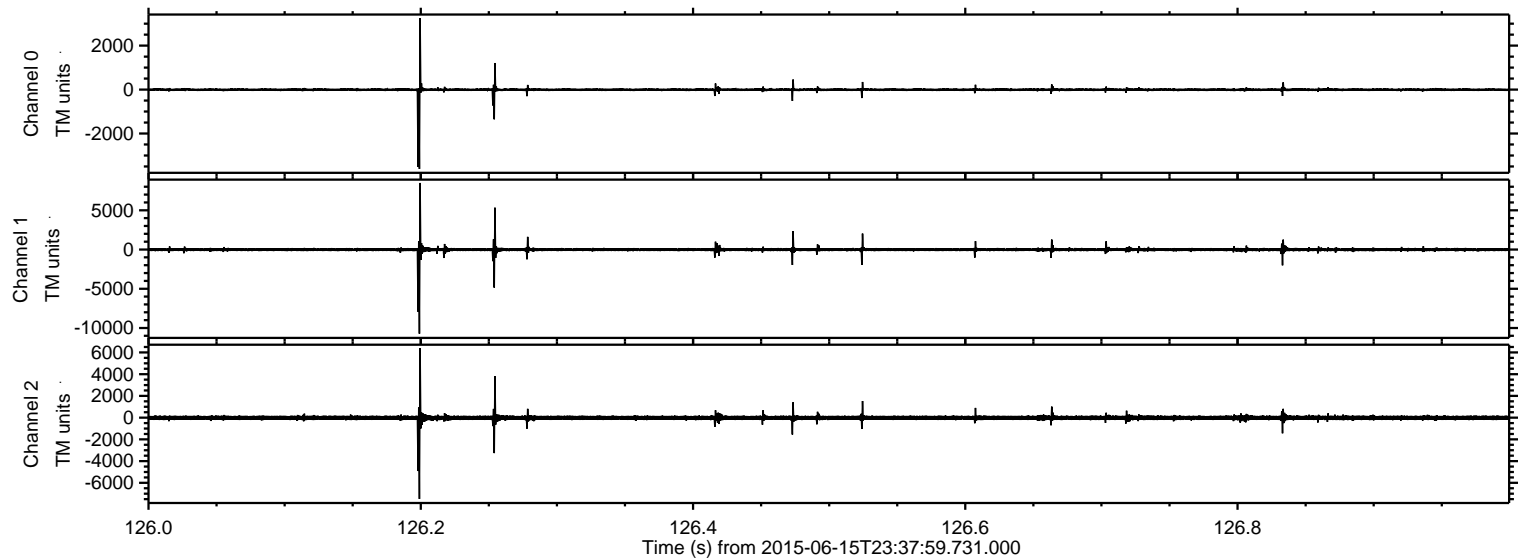

Processed Tue Jun 16 01:44:58 2015 by ELM ver.2012-10-06 from 001__elm20150615_233758__dat00.bin

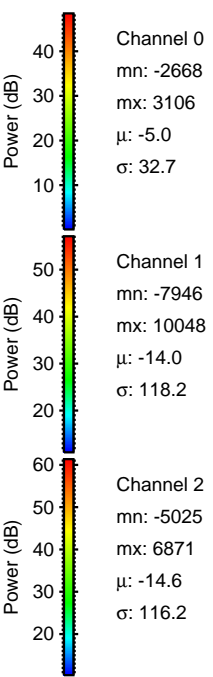
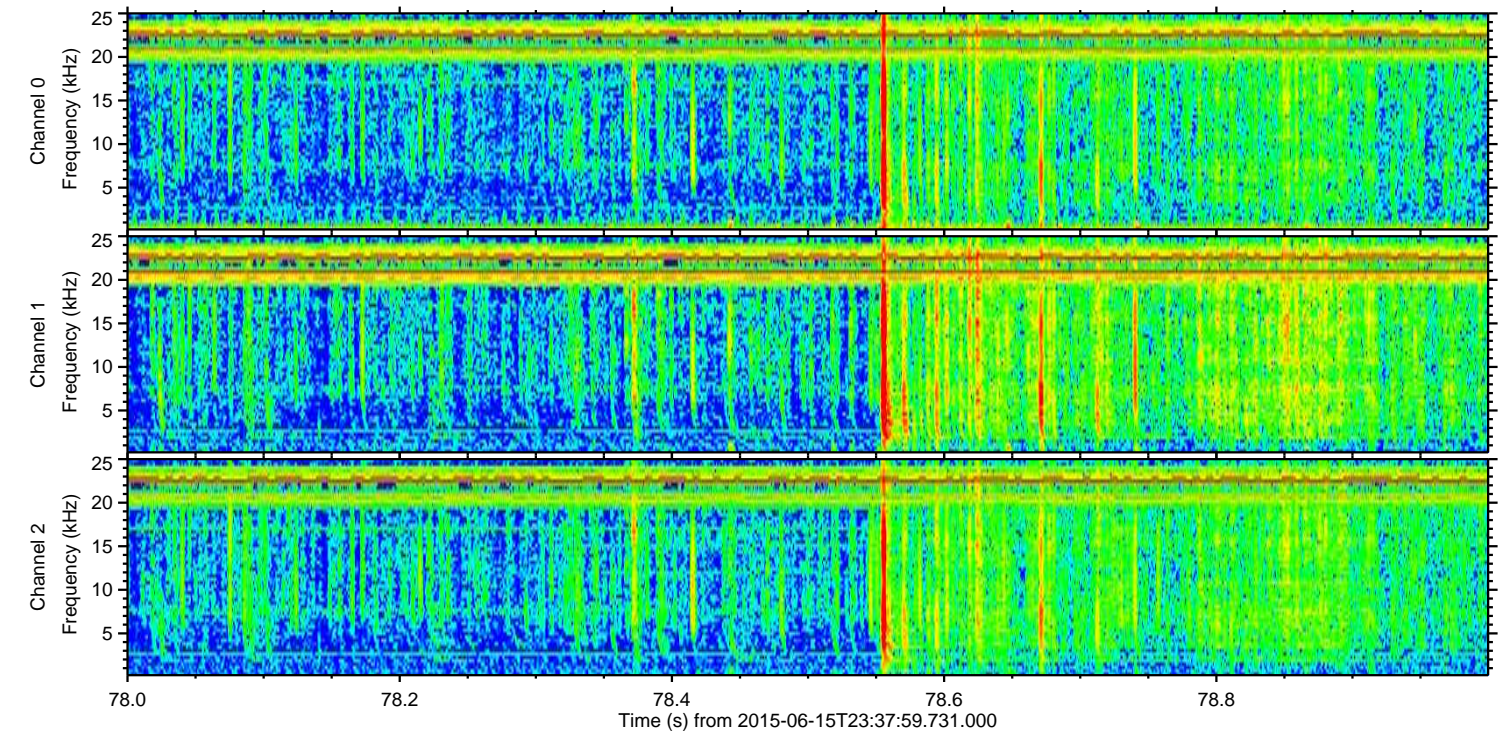
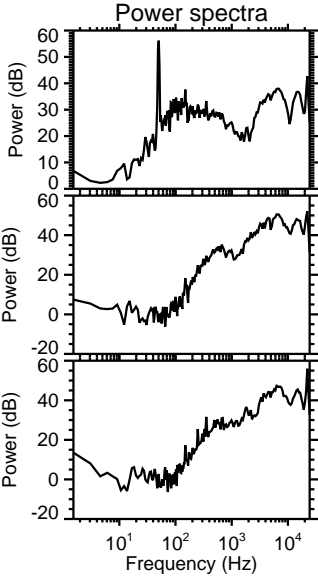
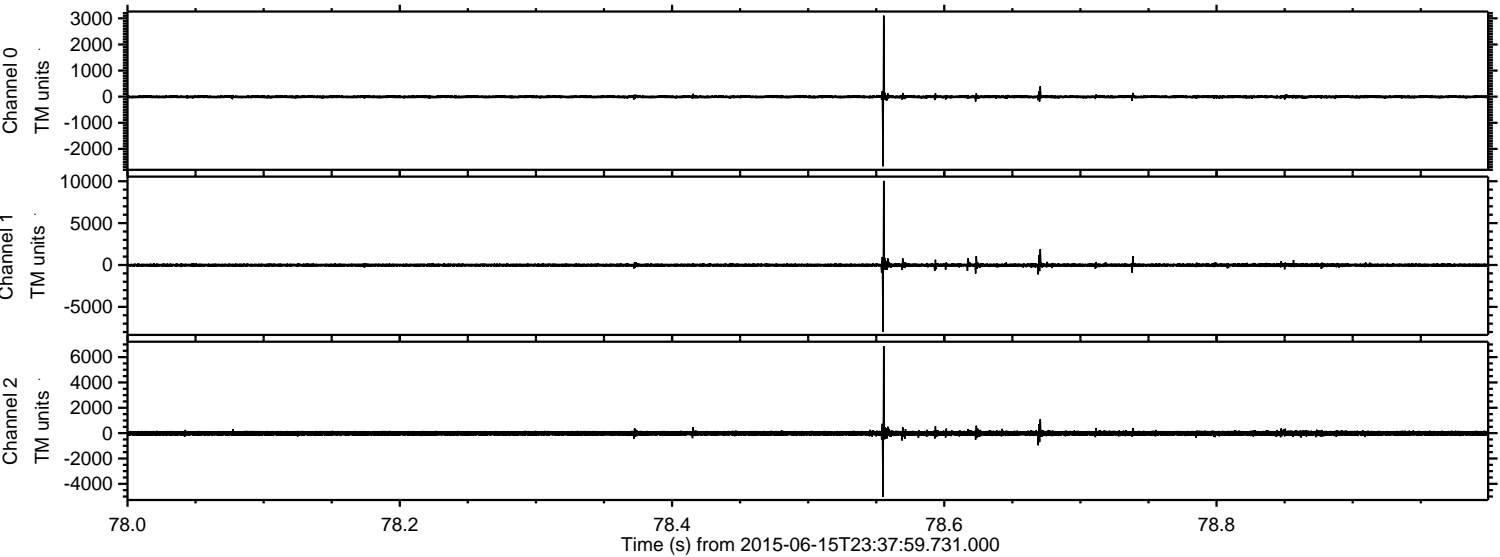

Processed Tue Jun 16 01:44:59 2015 by ELM ver.2012-10-06 from 001__elm20150615_233758__dat00.bin

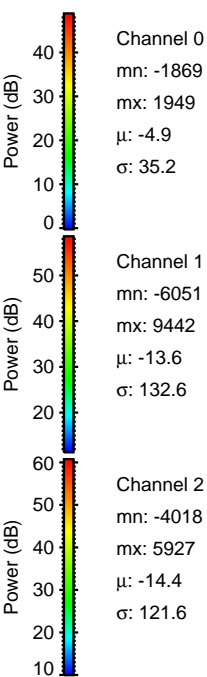
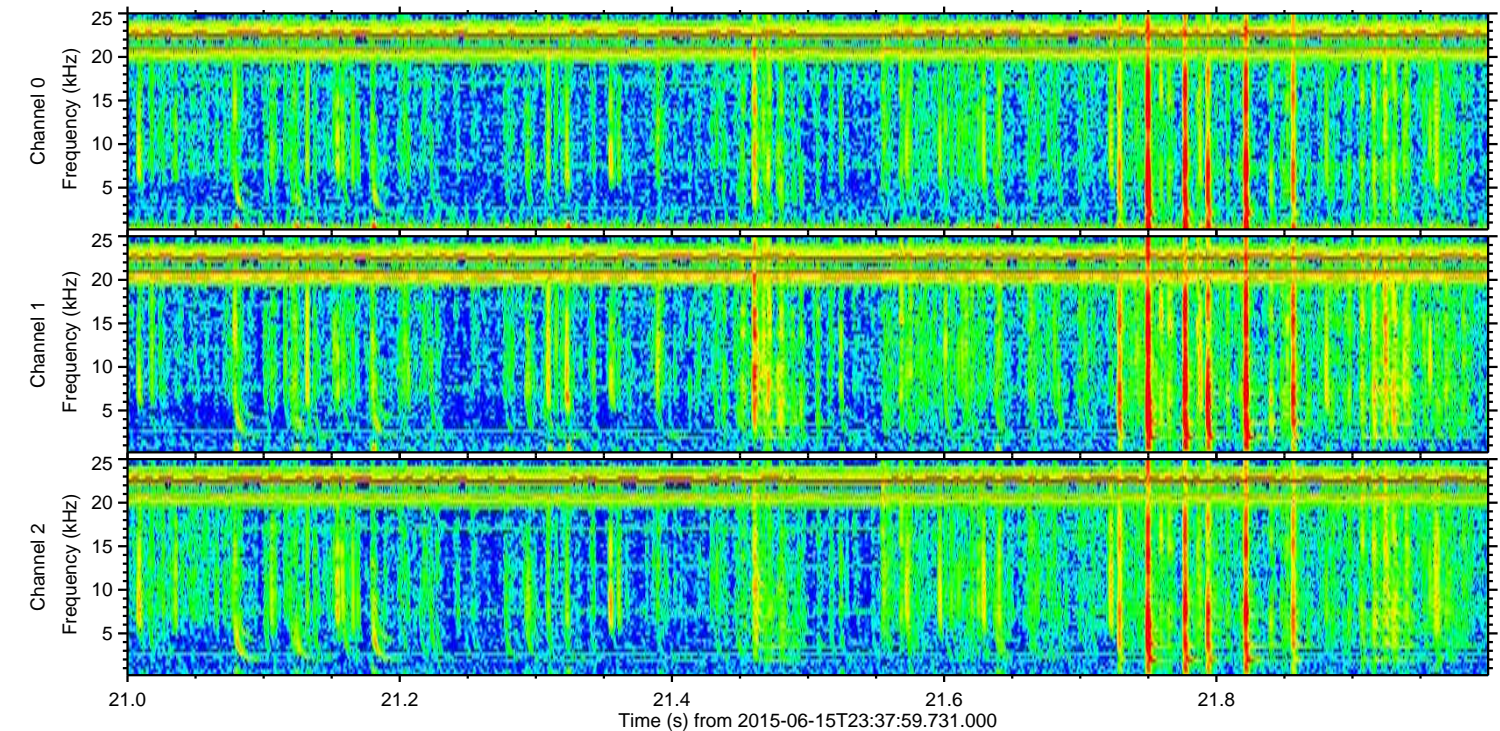
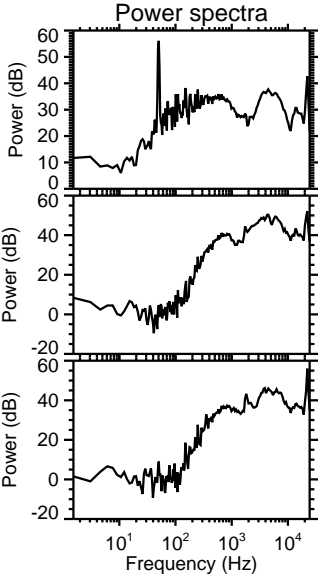
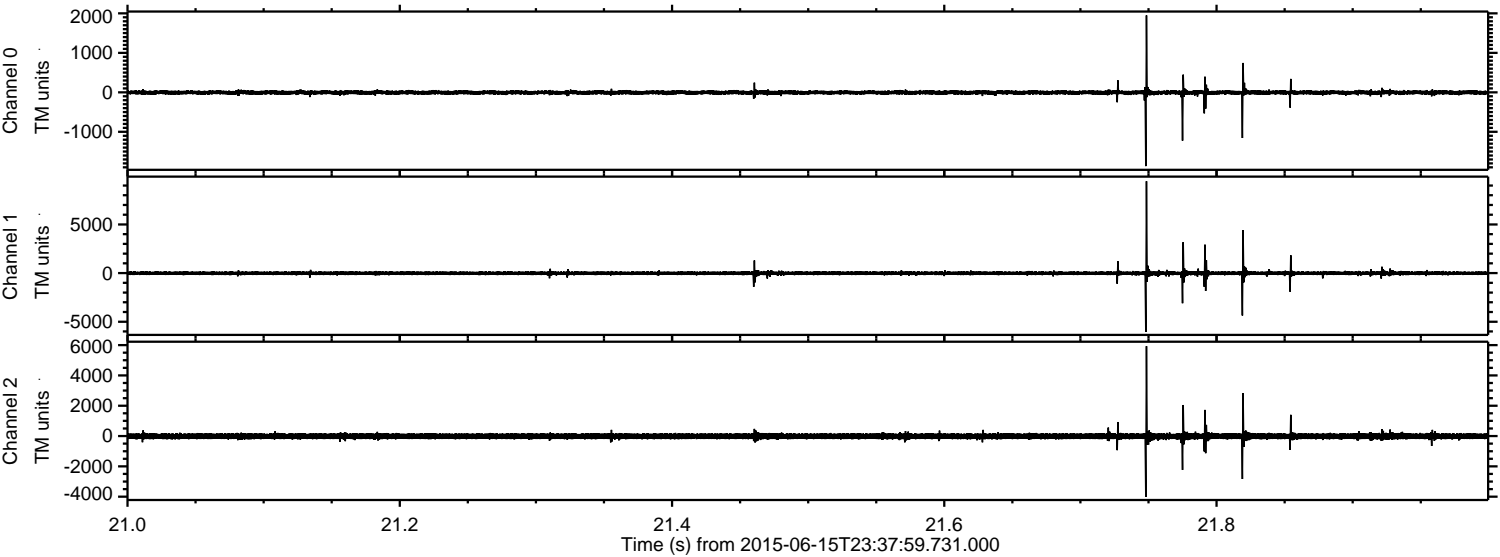

Processed Tue Jun 16 01:45:00 2015 by ELM ver.2012-10-06 from 001__elm20150615_233758__dat00.bin

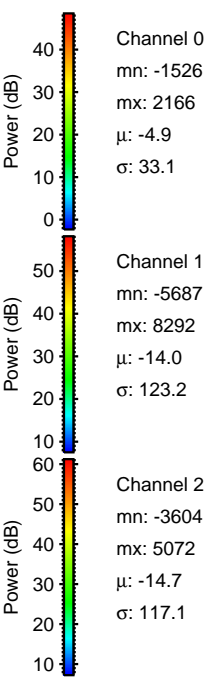
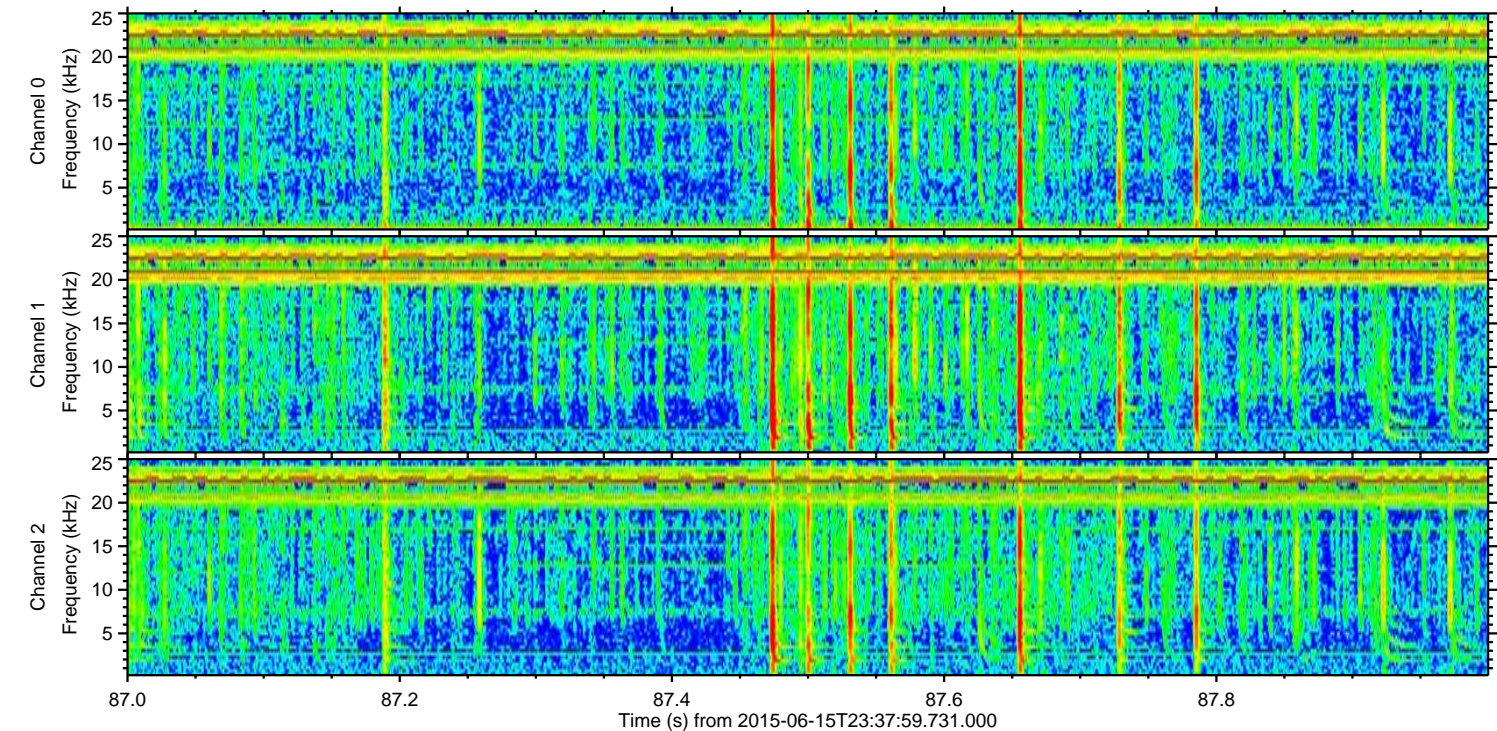
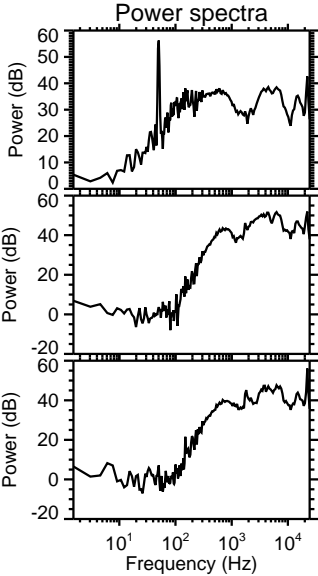
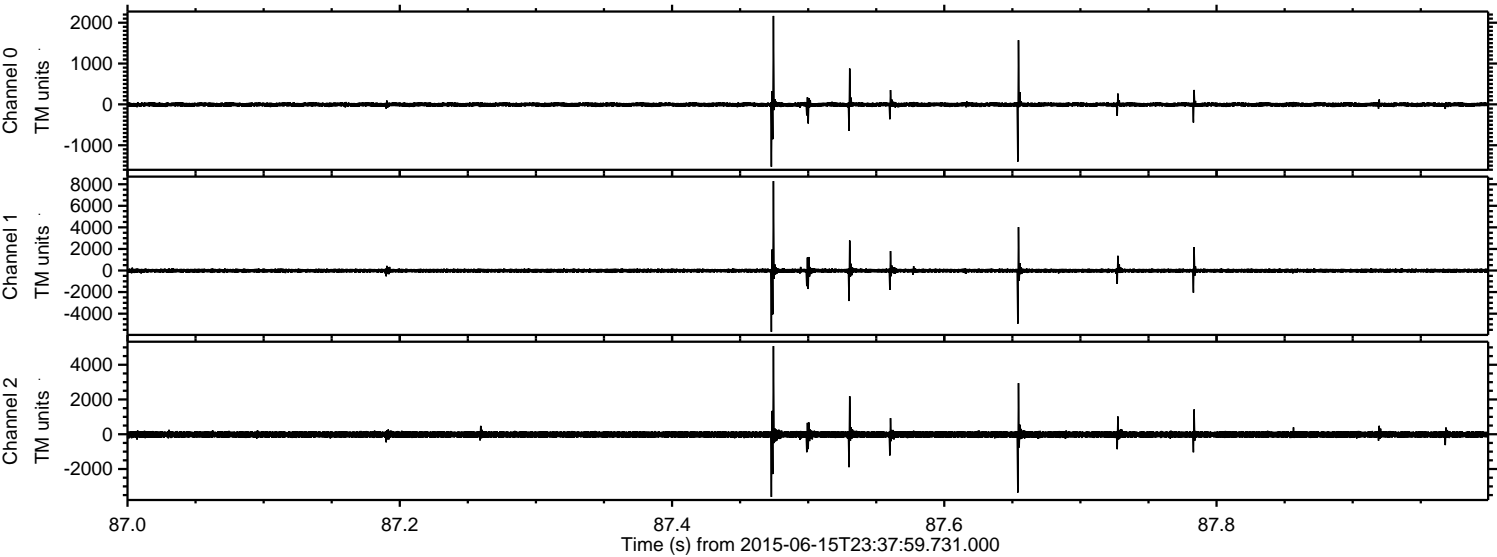

Processed Tue Jun 16 01:45:01 2015 by ELM ver.2012-10-06 from 001__elm20150615_233758__dat00.bin

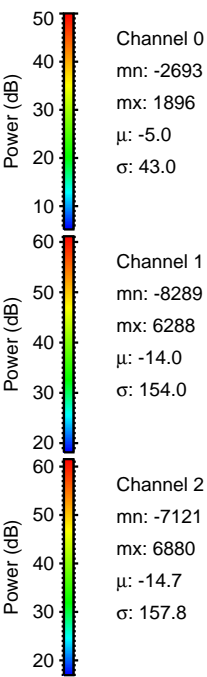
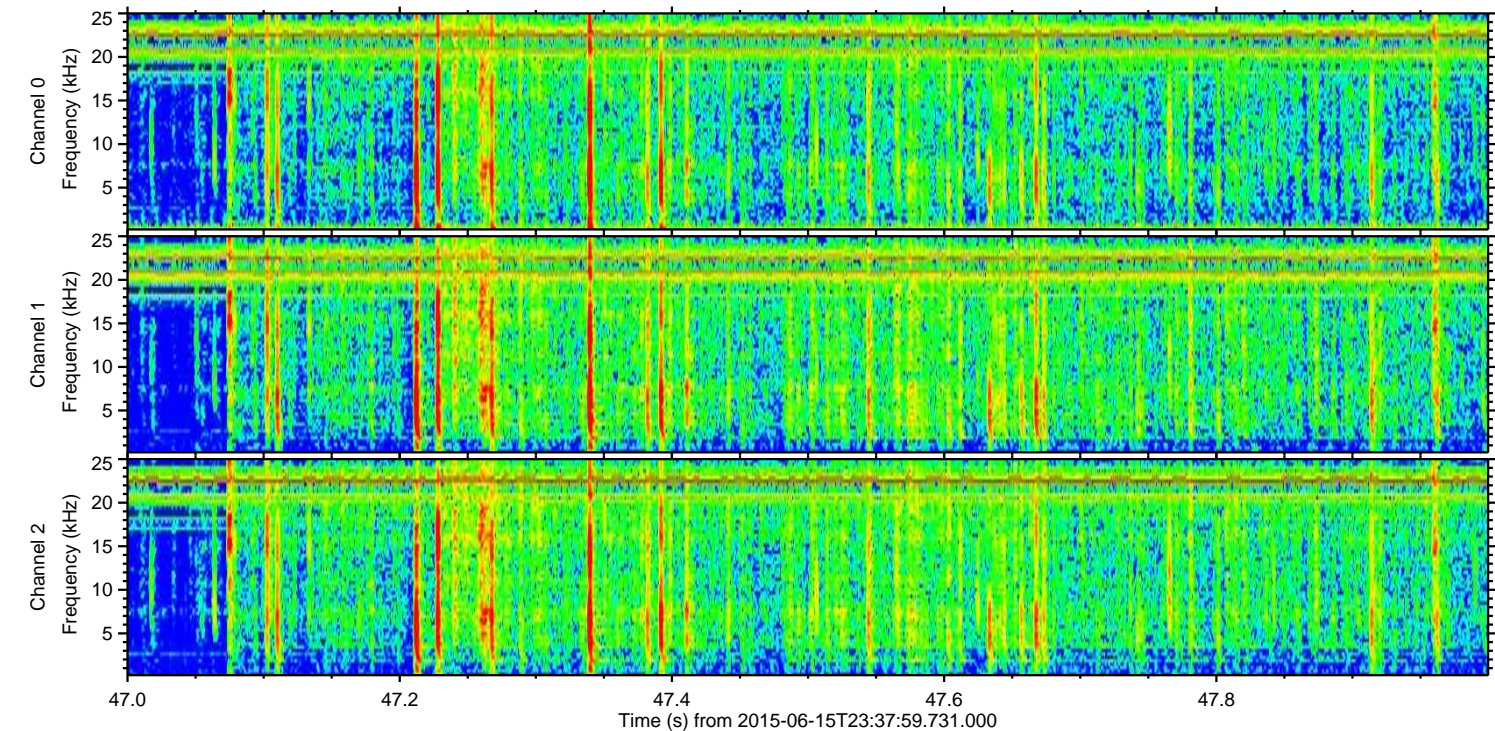
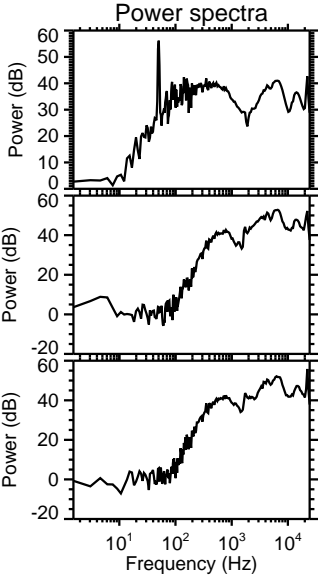
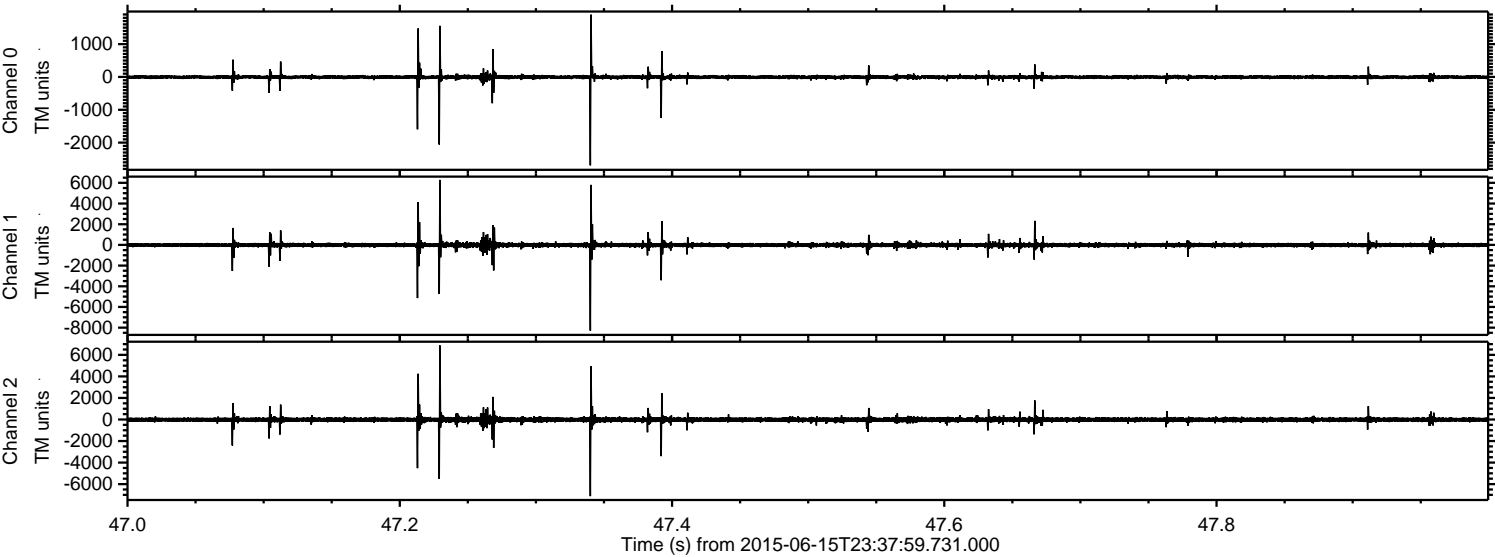

Channel 0
mn: -2693
mx: 1896
 μ : -5.0
 σ : 43.0

Channel 1
mn: -8289
mx: 6288
 μ : -14.0
 σ : 154.0

Channel 2
mn: -7121
mx: 6880
 μ : -14.7
 σ : 157.8

Processed Tue Jun 16 01:45:02 2015 by ELM ver.2012-10-06 from 001__elm20150615_233758__dat00.bin

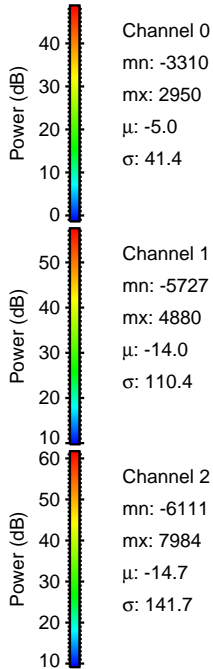
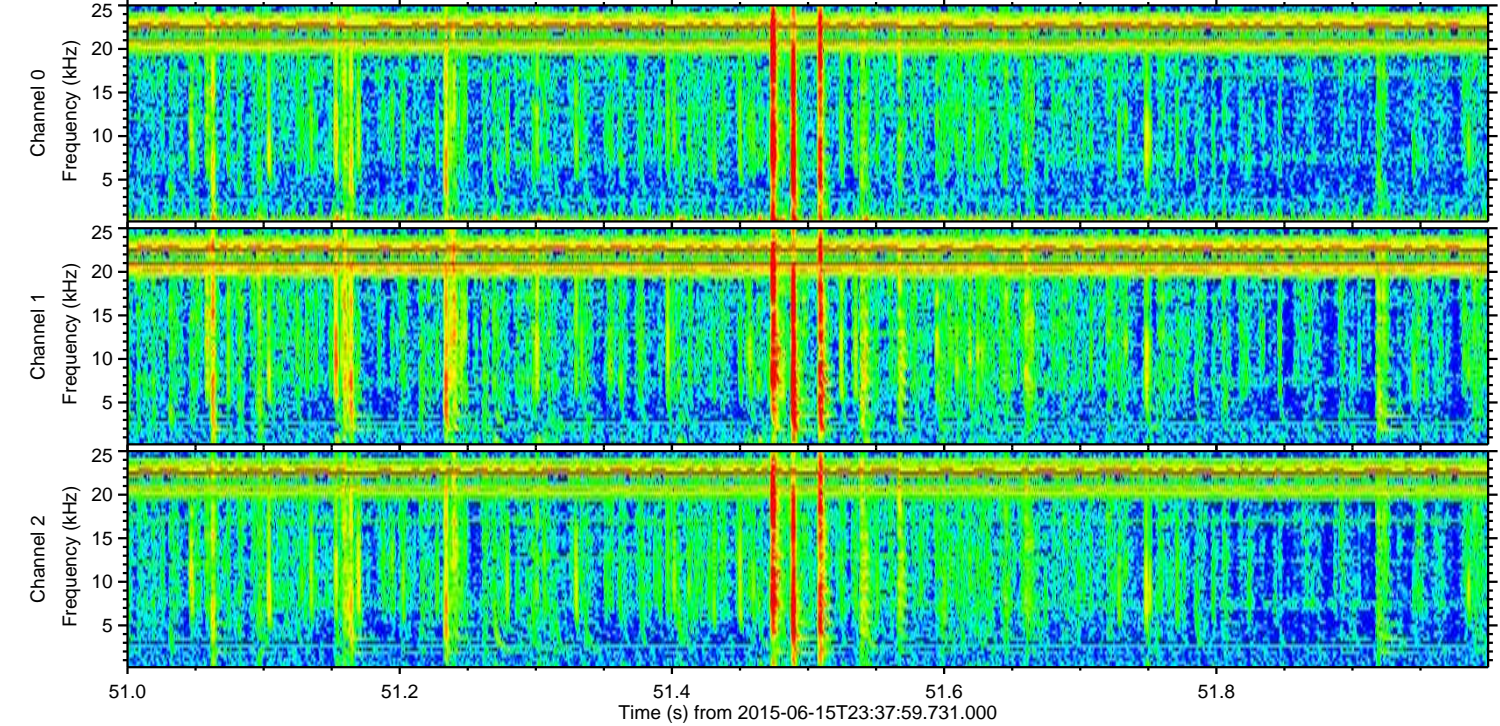
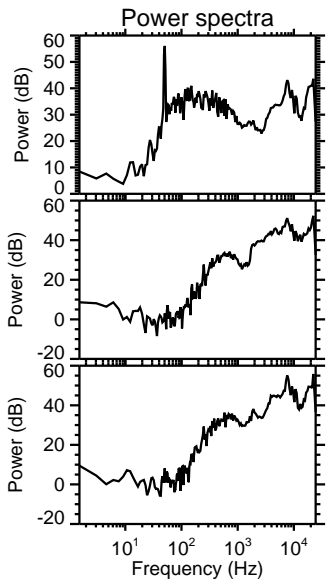
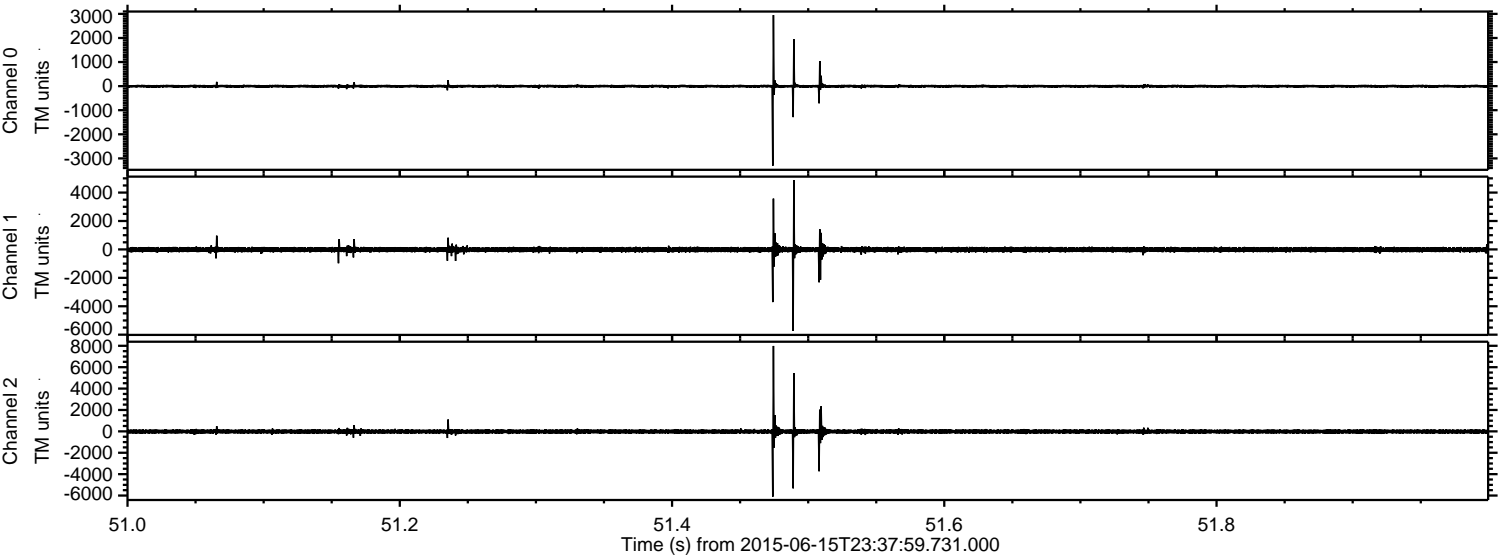

Processed Tue Jun 16 01:45:03 2015 by ELM ver.2012-10-06 from 001__elm20150615_233758__dat00.bin

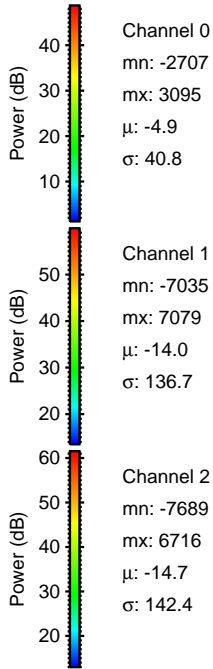
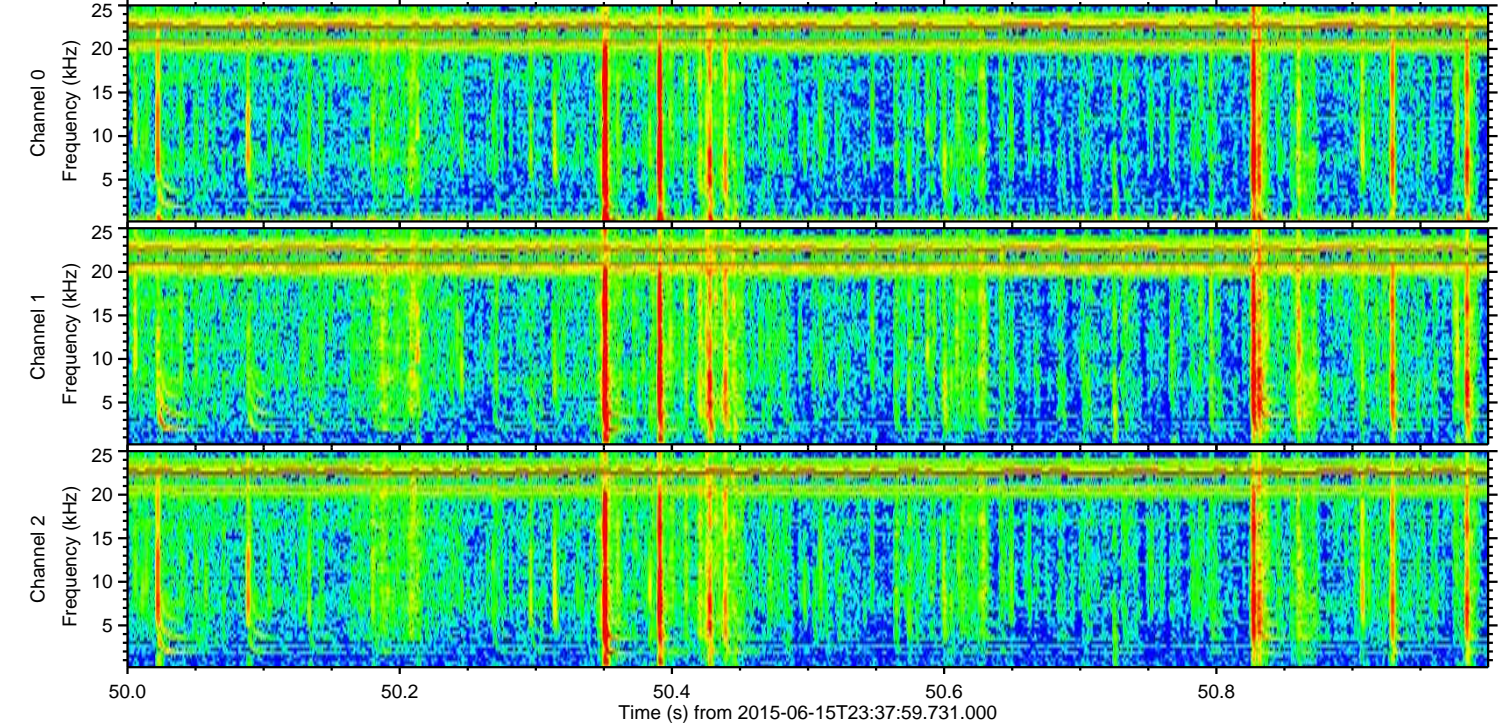
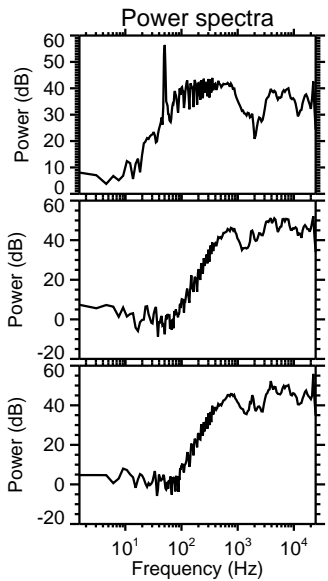
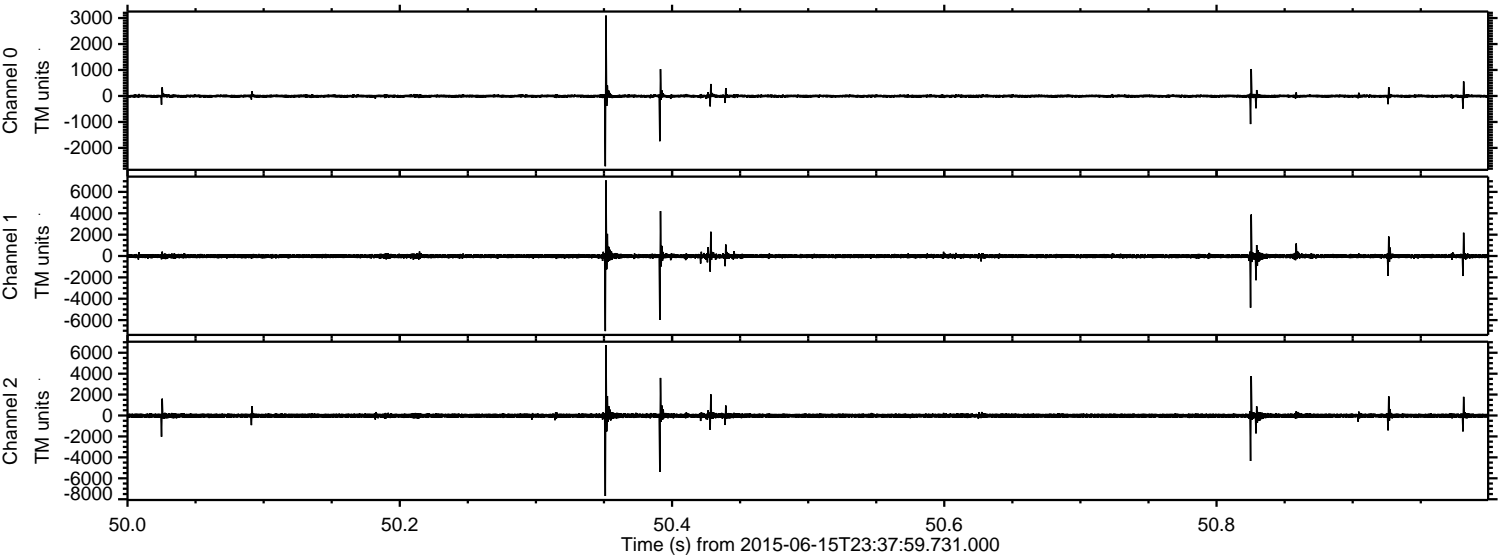

Processed Tue Jun 16 01:45:04 2015 by ELM ver.2012-10-06 from 001__elm20150615_233758__dat00.bin

