

ELMAVAN 3D WAVEFORMS (Measured data sampled at 50 kHz) 51000 packets of 144 samples from 2015-06-15T04:17:13.254.000.

Processed Mon Jun 15 06:23:27 2015 by ELM ver.2012-10-06 from 001__elm20150615_041712__dat00.bin

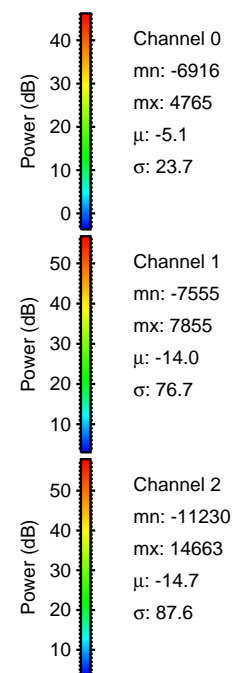

Processed Mon Jun 15 06:23:47 2015 by ELM ver.2012-10-06 from 001__elm20150615_041712__dat00.bin

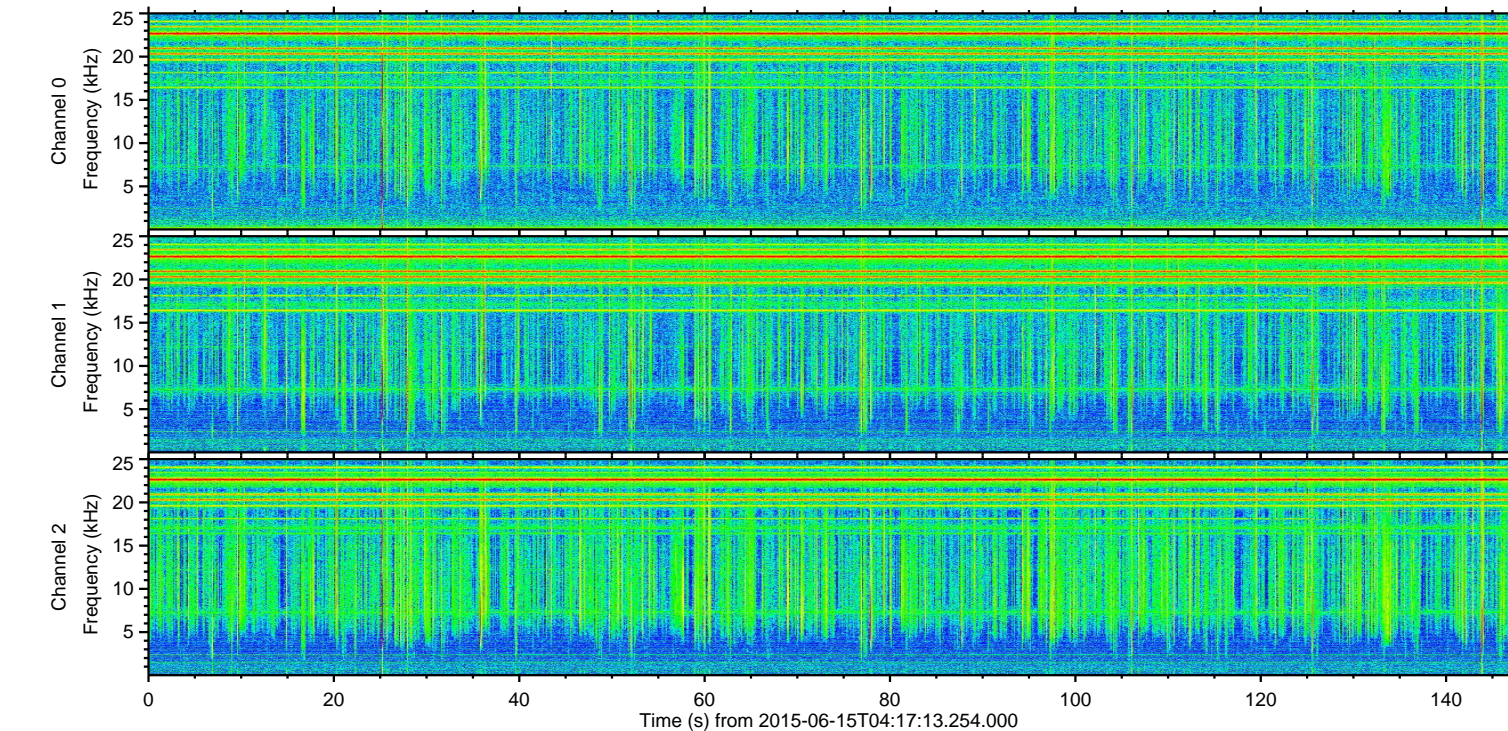
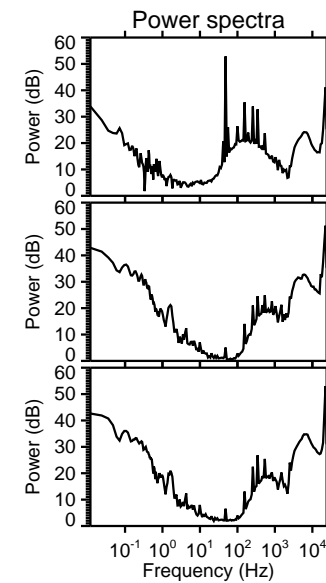
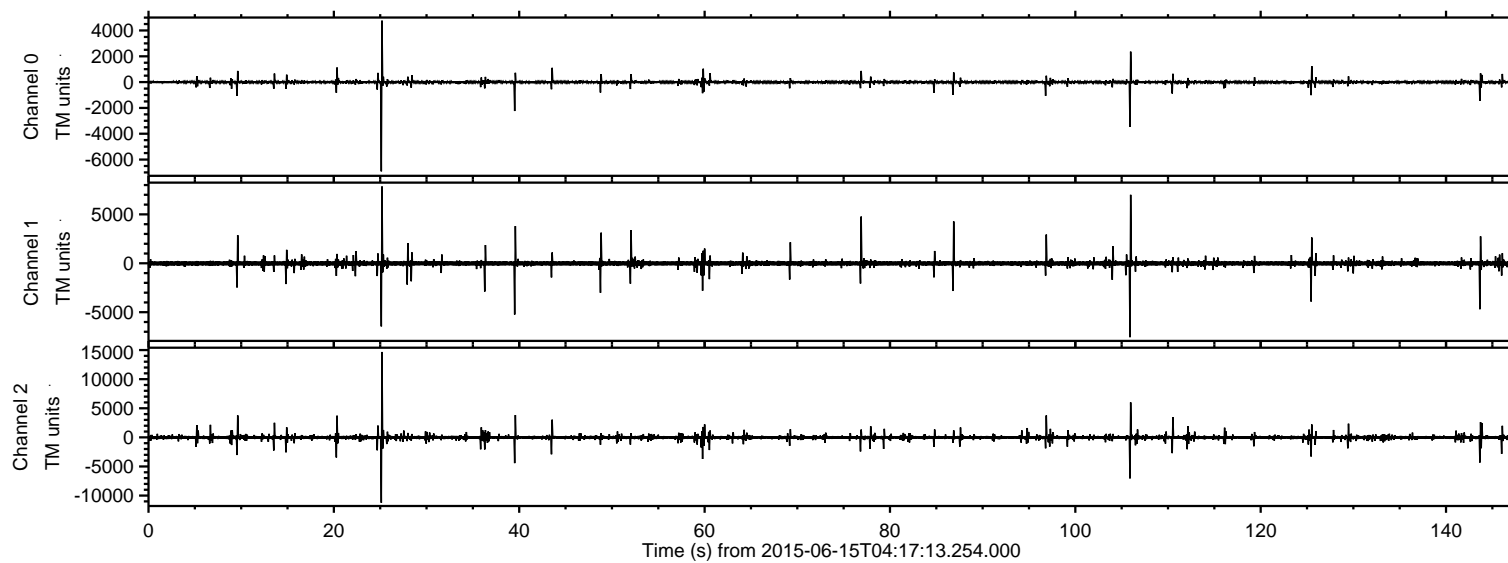
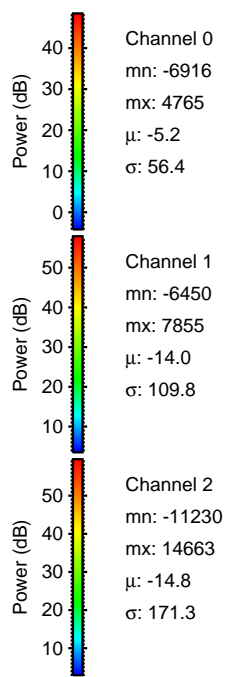
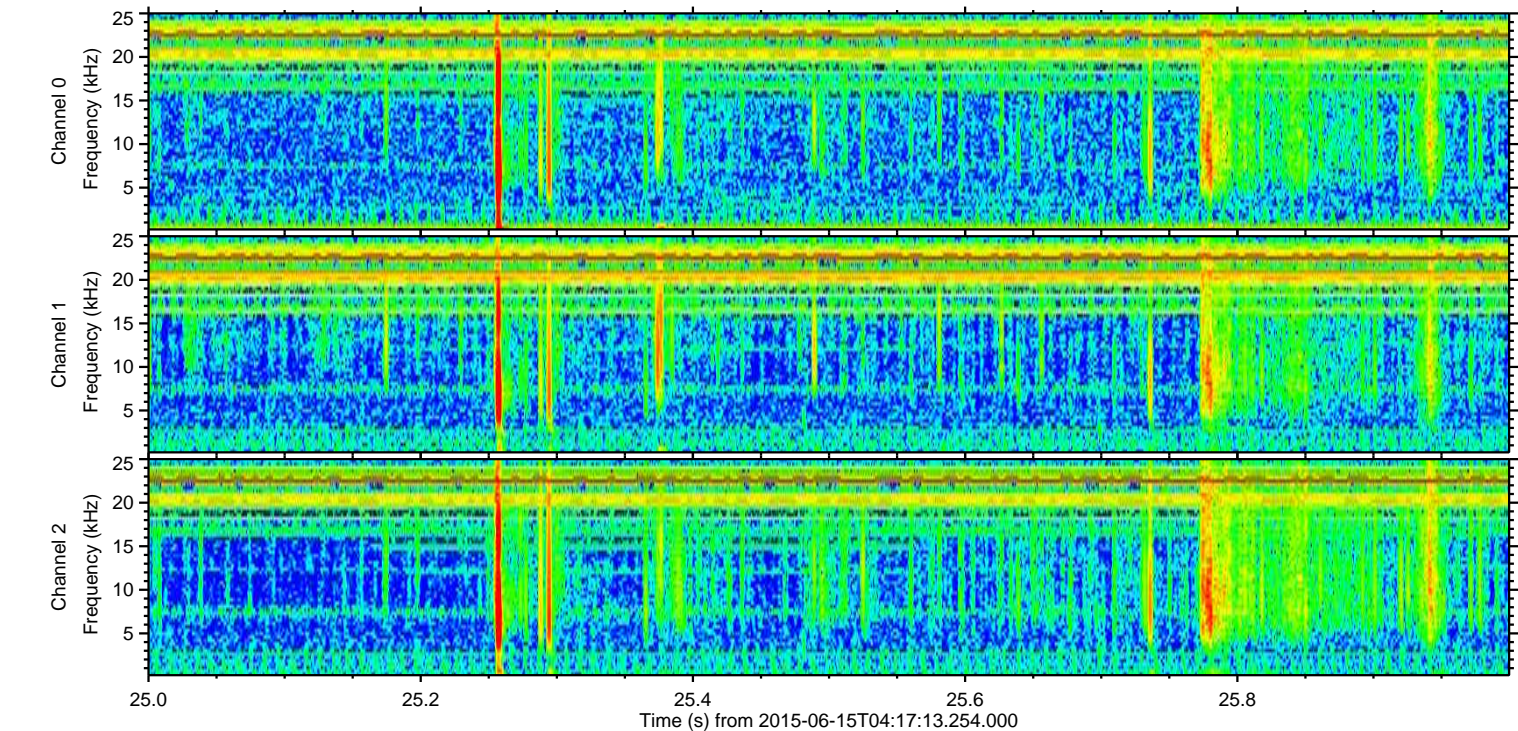
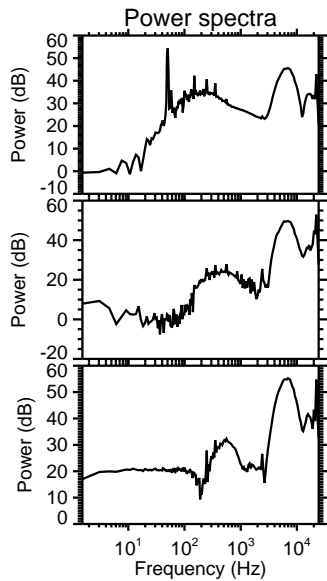
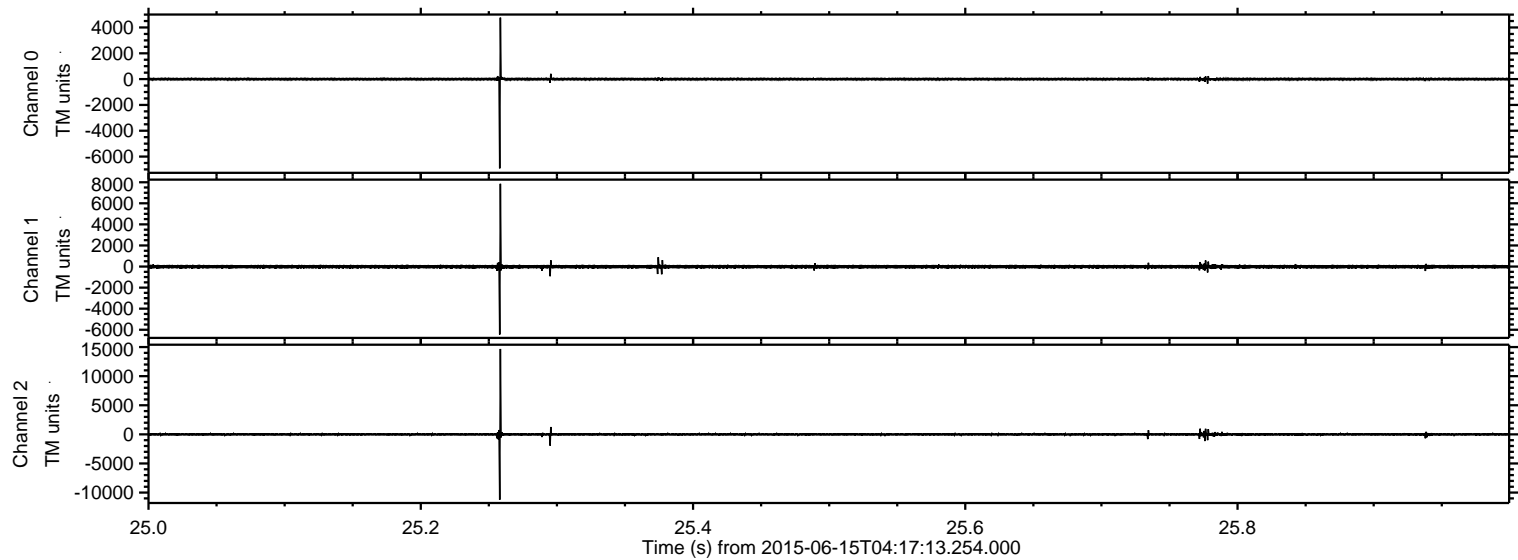

ELMAVAN 3D WAVEFORMS (Measured data sampled at 50 kHz) 51000 packets of 144 samples from 2015-06-15T04:17:13.254.000. Part 106/147

Processed Mon Jun 15 06:23:48 2015 by ELM ver.2012-10-06 from 001__elm20150615_041712__dat00.bin

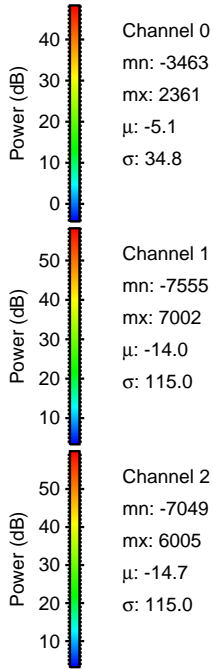
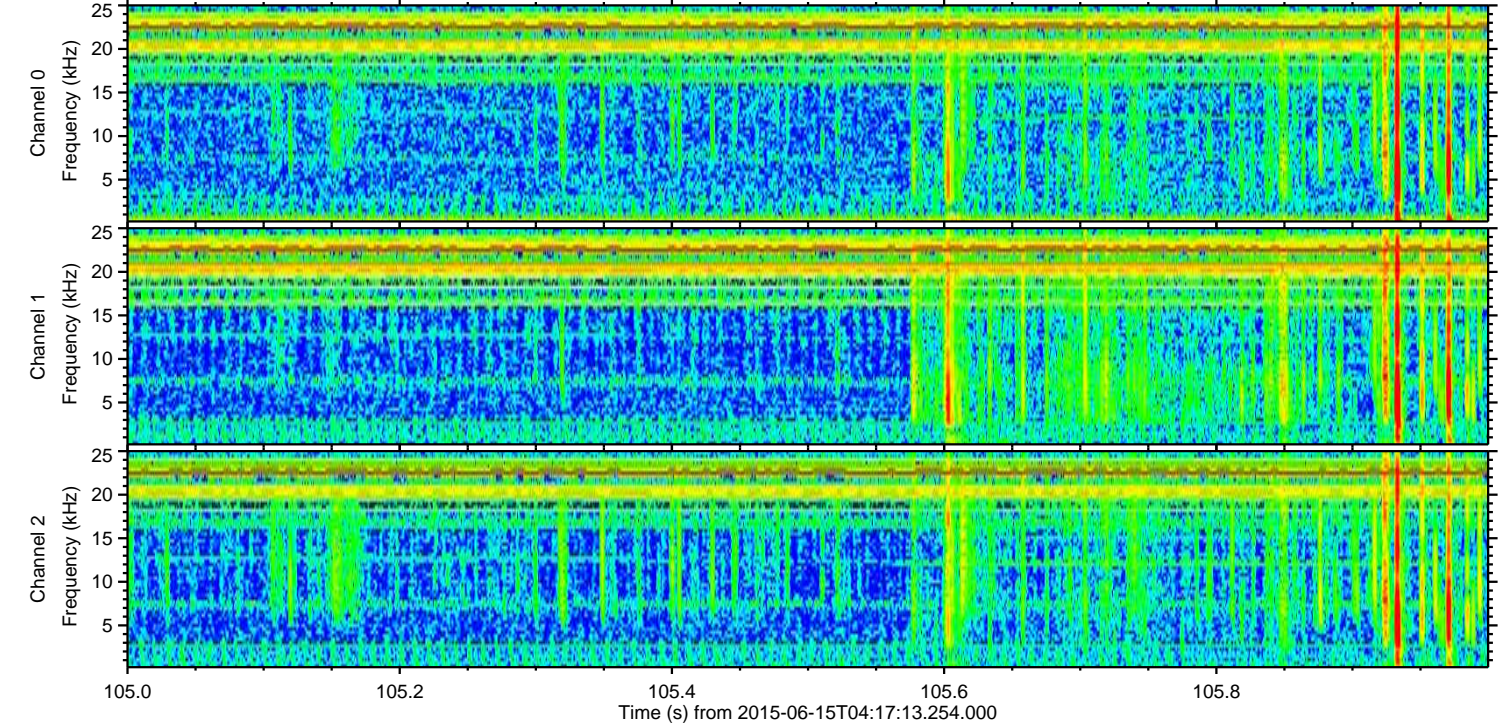
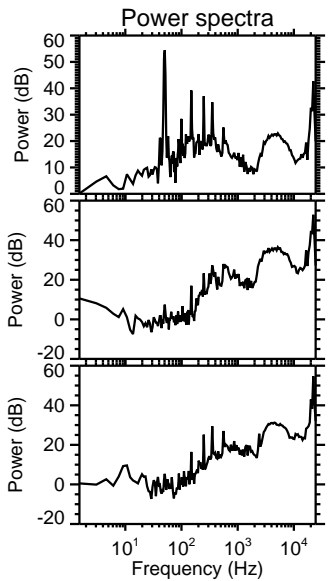
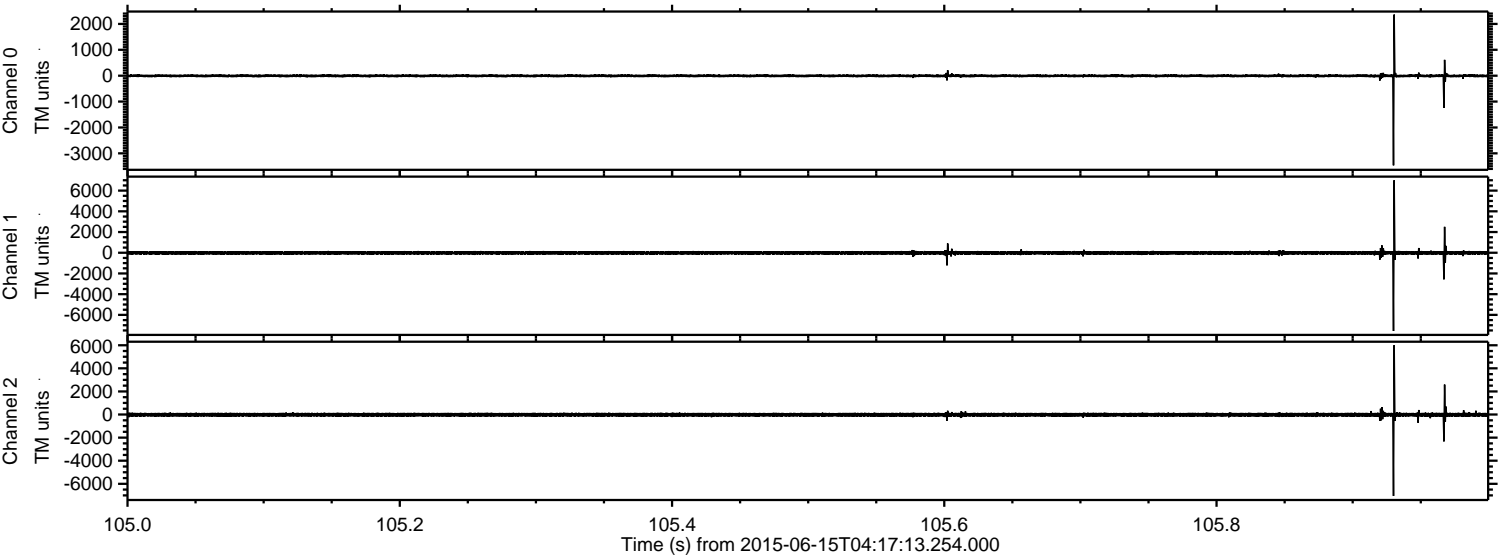

ELMAVAN 3D WAVEFORMS (Measured data sampled at 50 kHz) 51000 packets of 144 samples from 2015-06-15T04:17:13.254.000. Part 40/147

Processed Mon Jun 15 06:23:49 2015 by ELM ver.2012-10-06 from 001__elm20150615_041712__dat00.bin

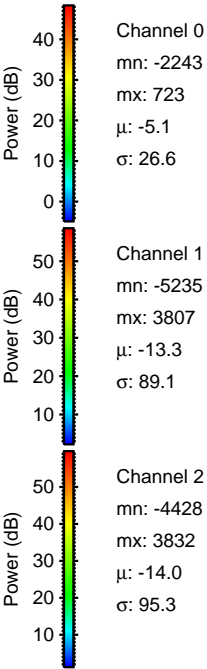
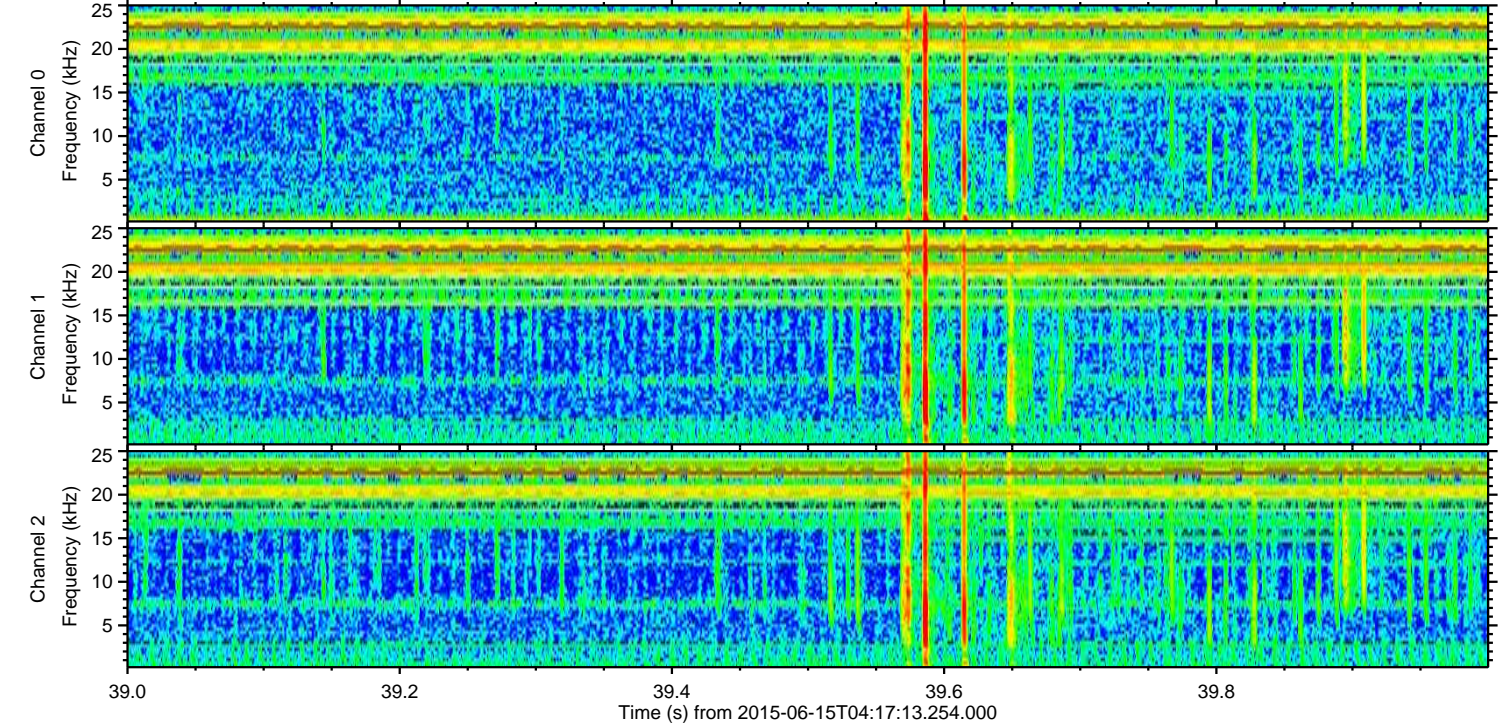
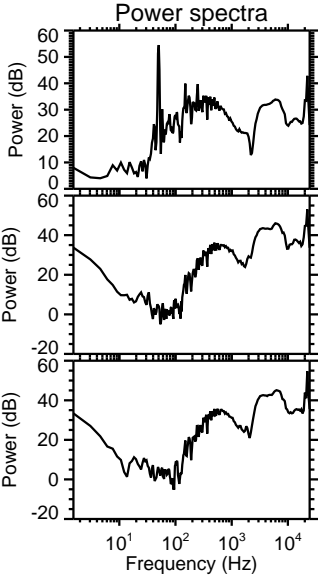
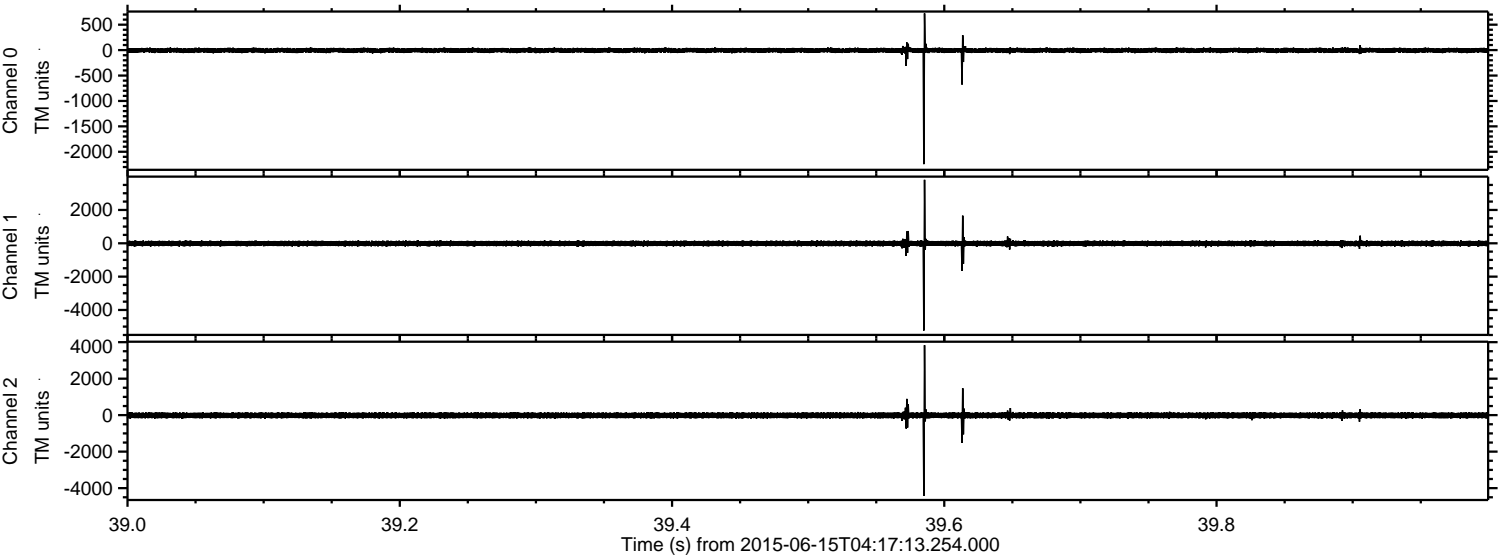

ELMAVAN 3D WAVEFORMS (Measured data sampled at 50 kHz) 51000 packets of 144 samples from 2015-06-15T04:17:13.254.000. Part 77/147

Processed Mon Jun 15 06:23:51 2015 by ELM ver.2012-10-06 from 001__elm20150615_041712__dat00.bin

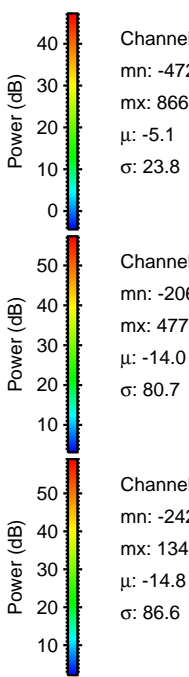
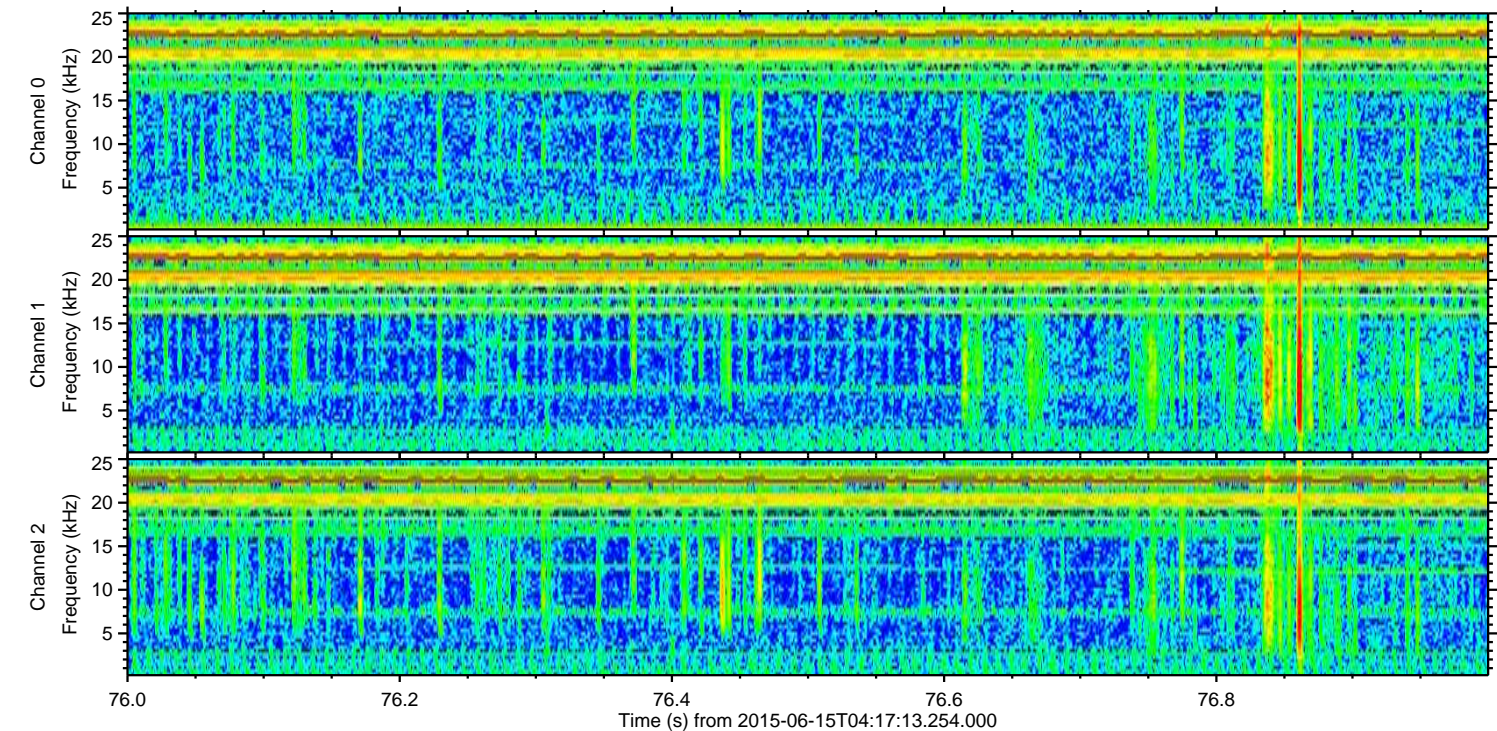
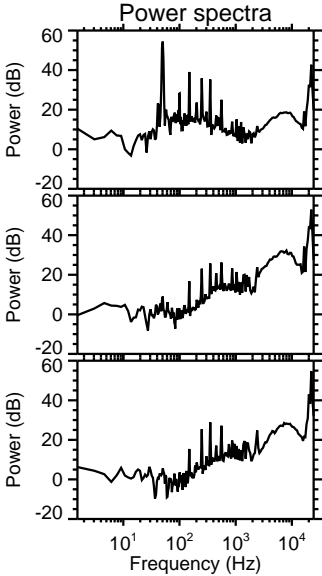
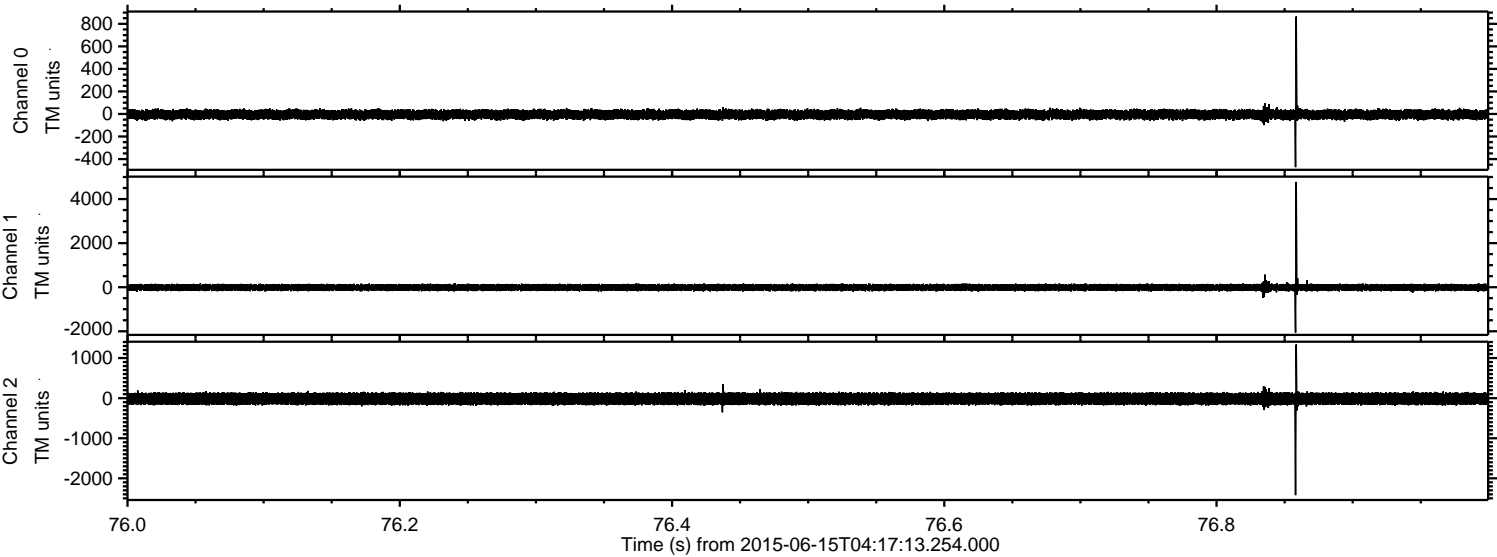

Channel 0
mn: -472
mx: 866
 μ : -5.1
 σ : 23.8

Channel 1
mn: -2063
mx: 4779
 μ : -14.0
 σ : 80.7

Channel 2
mn: -2420
mx: 1341
 μ : -14.8
 σ : 86.6

ELMAVAN 3D WAVEFORMS (Measured data sampled at 50 kHz) 51000 packets of 144 samples from 2015-06-15T04:17:13.254.000. Part 144/147

Processed Mon Jun 15 06:23:53 2015 by ELM ver.2012-10-06 from 001__elm20150615_041712__dat00.bin

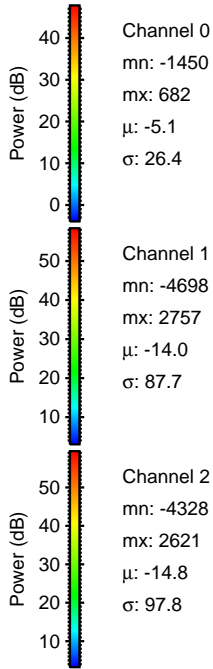
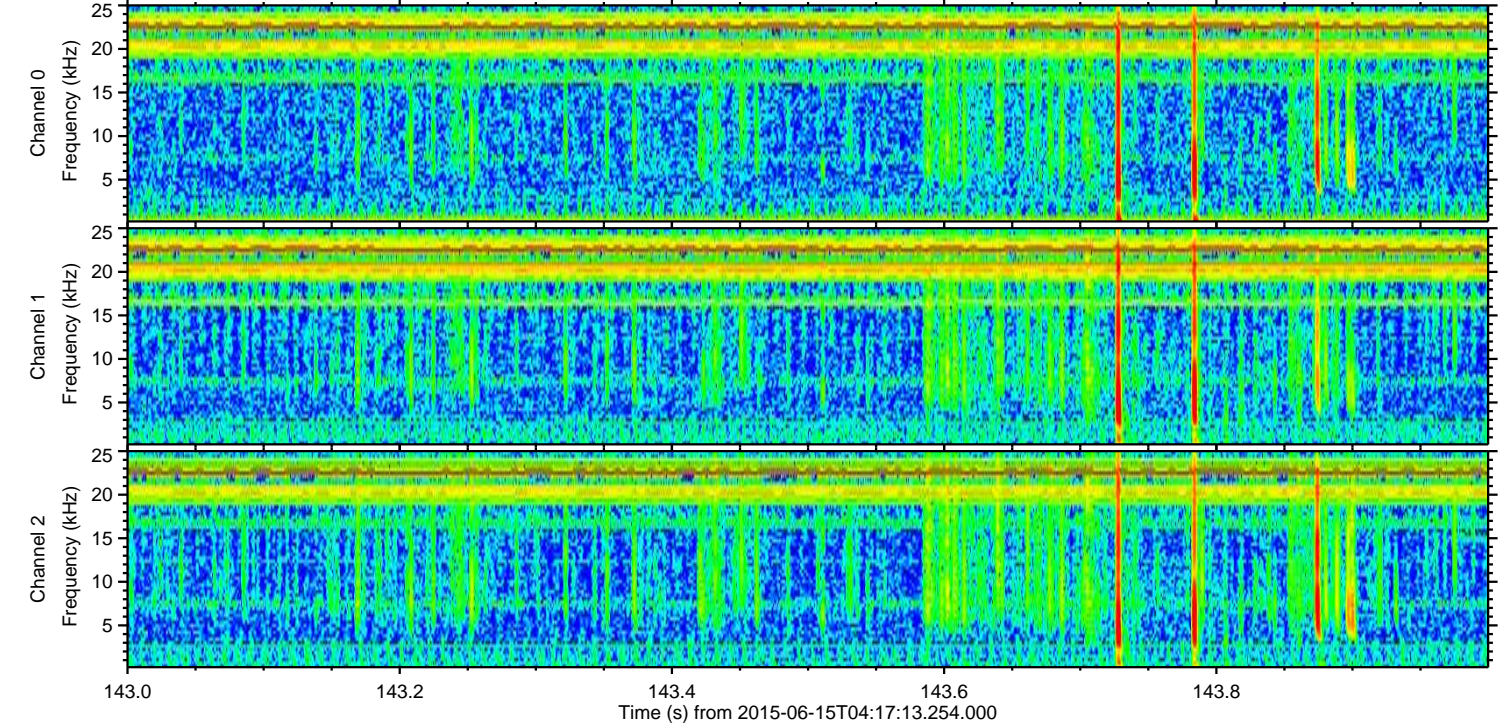
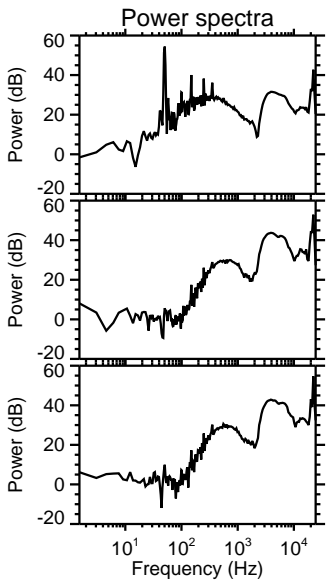
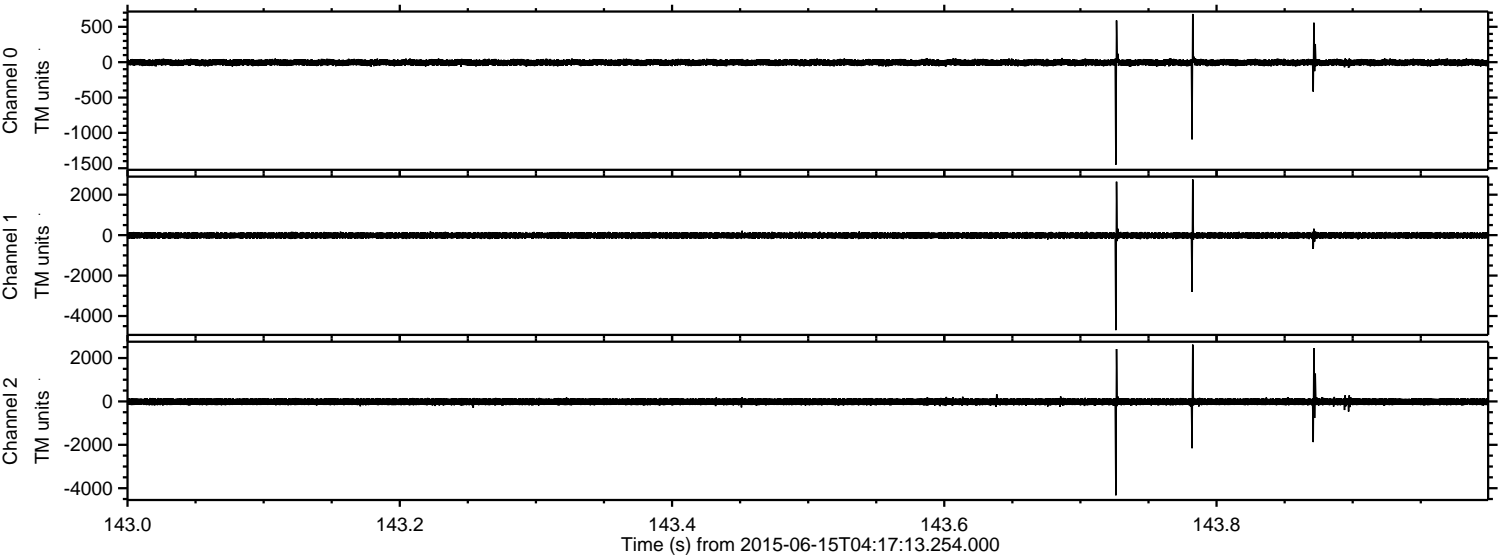

Channel 0
mn: -1450
mx: 682
 μ : -5.1
 σ : 26.4

Channel 1
mn: -4698
mx: 2757
 μ : -14.0
 σ : 87.7

Channel 2
mn: -4328
mx: 2621
 μ : -14.8
 σ : 97.8

ELMAVAN 3D WAVEFORMS (Measured data sampled at 50 kHz) 51000 packets of 144 samples from 2015-06-15T04:17:13.254.000. Part 87/147

Processed Mon Jun 15 06:23:54 2015 by ELM ver.2012-10-06 from 001__elm20150615_041712__dat00.bin

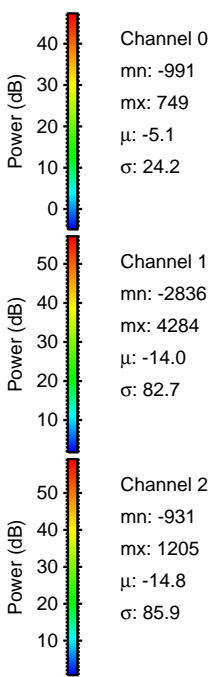
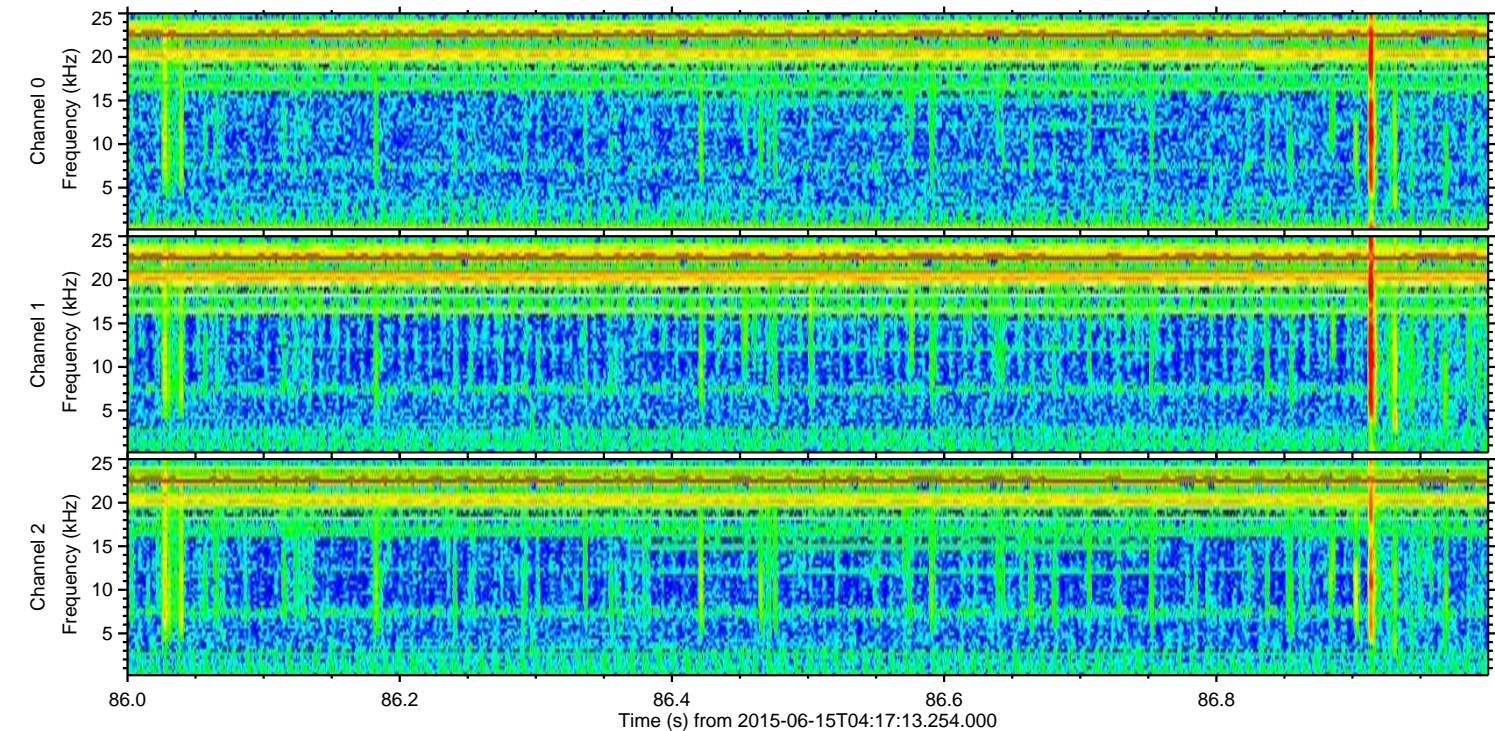
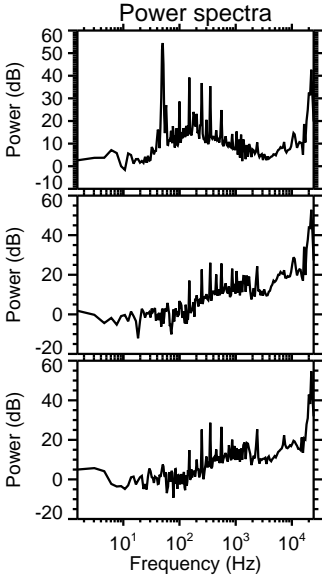
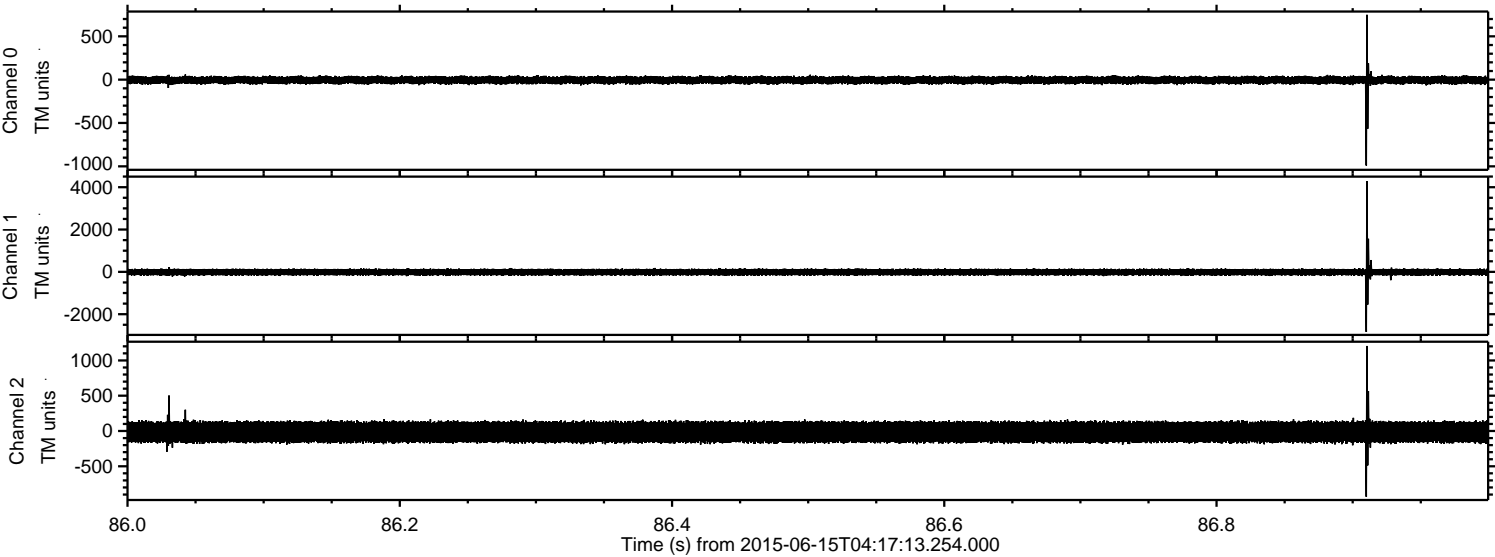

ELMAVAN 3D WAVEFORMS (Measured data sampled at 50 kHz) 51000 packets of 144 samples from 2015-06-15T04:17:13.254.000. Part 126/147

Processed Mon Jun 15 06:23:55 2015 by ELM ver.2012-10-06 from 001__elm20150615_041712__dat00.bin

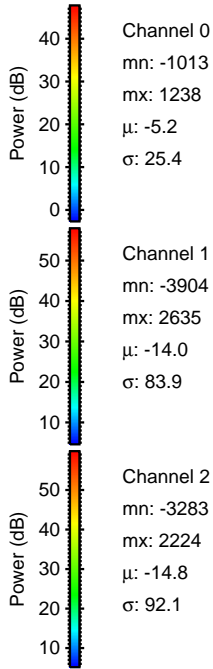
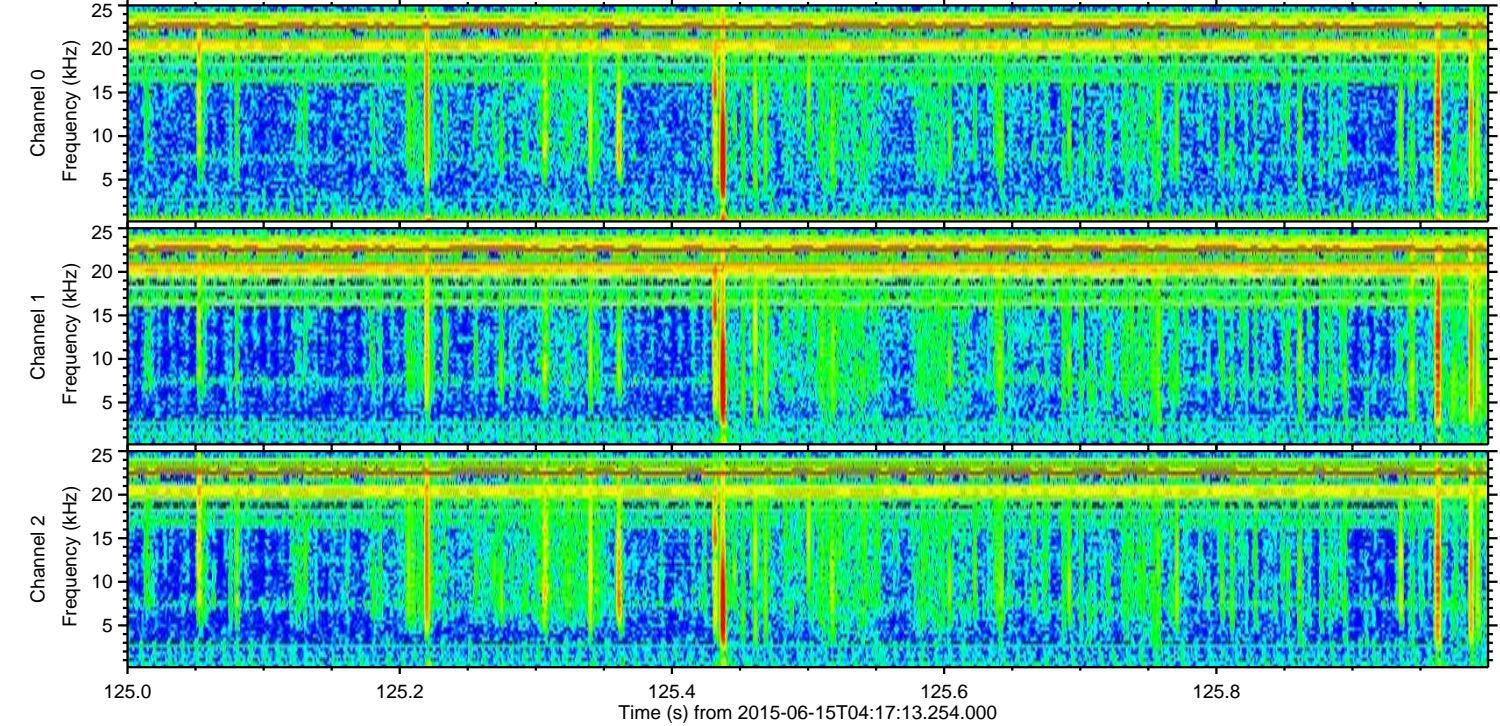
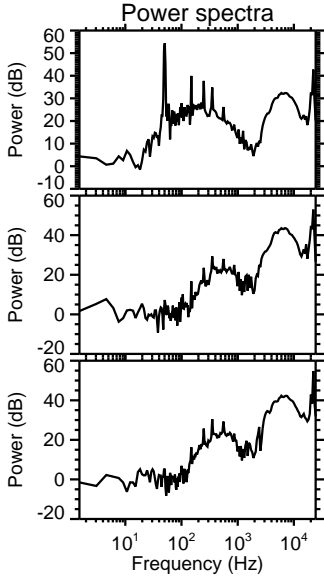
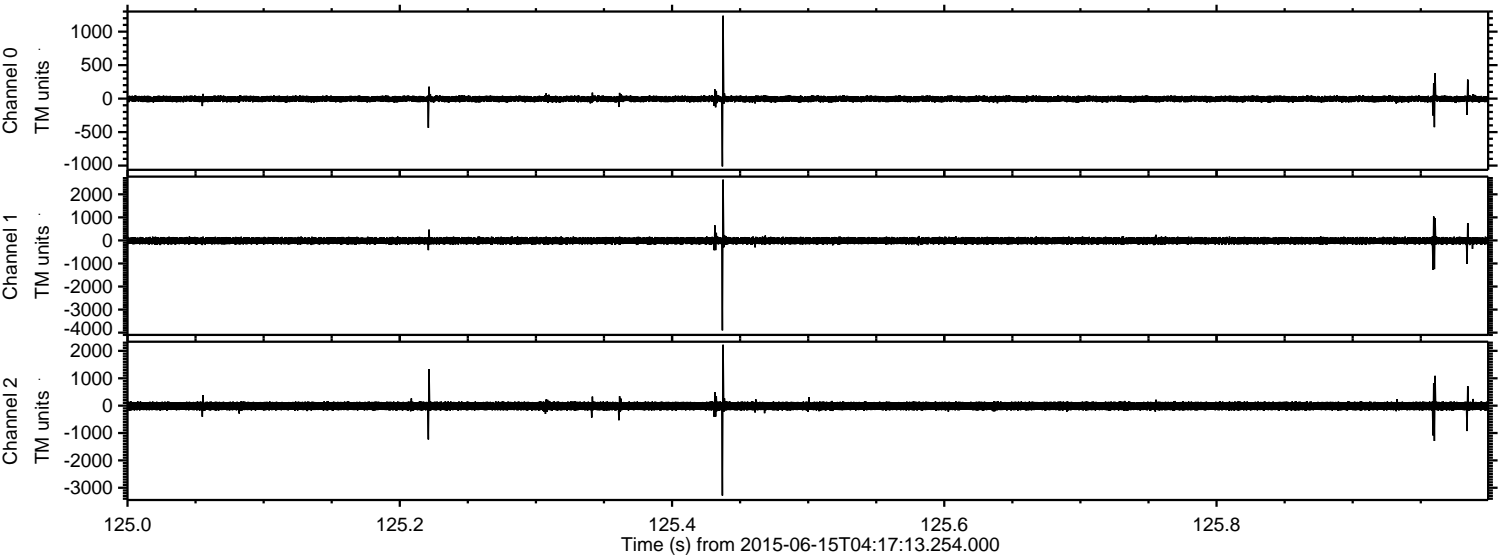

ELMAVAN 3D WAVEFORMS (Measured data sampled at 50 kHz) 51000 packets of 144 samples from 2015-06-15T04:17:13.254.000. Part 10/147

Processed Mon Jun 15 06:23:57 2015 by ELM ver.2012-10-06 from 001__elm20150615_041712__dat00.bin

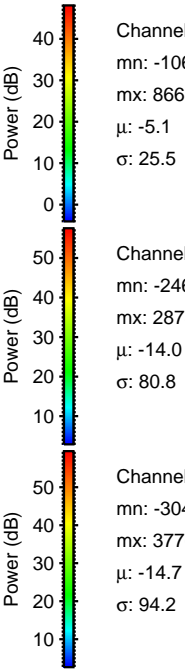
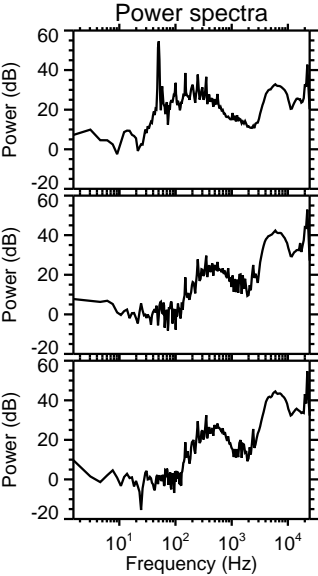
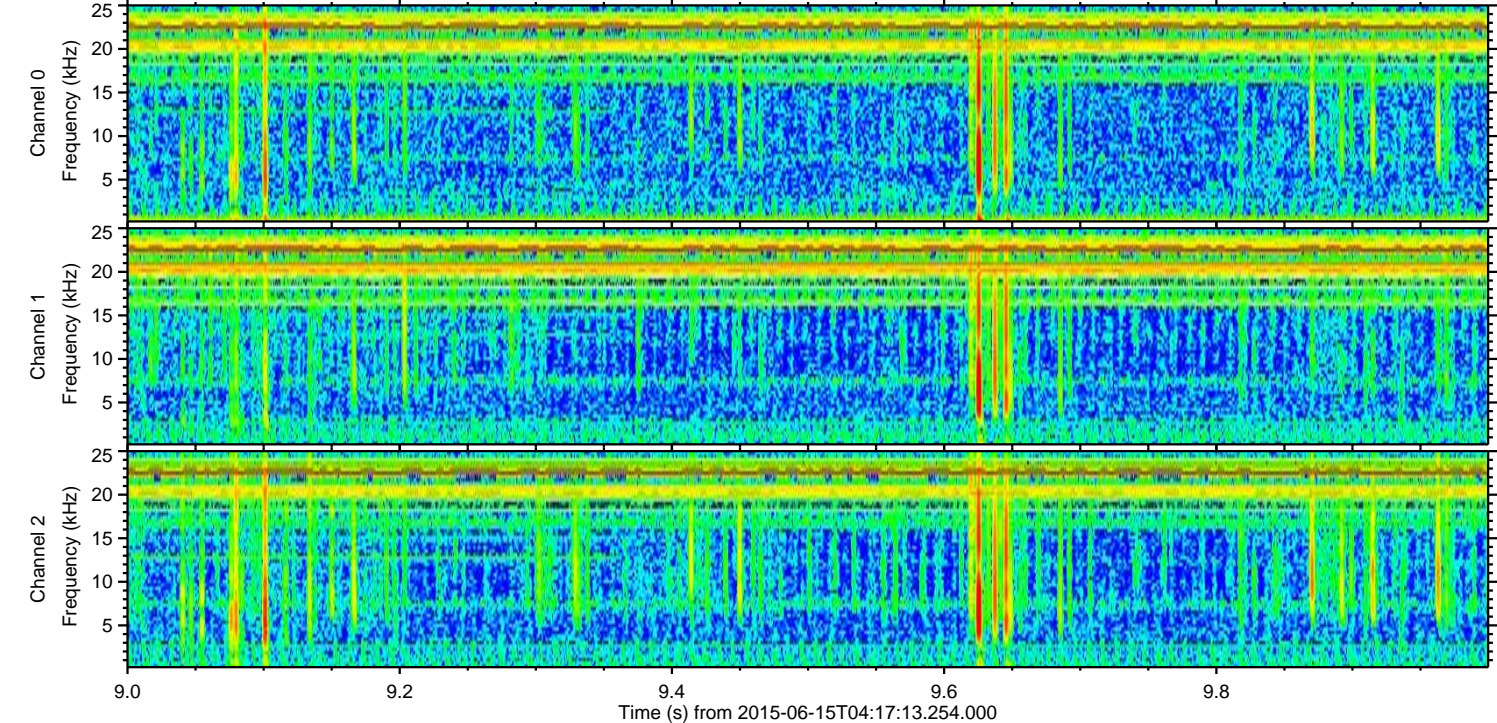
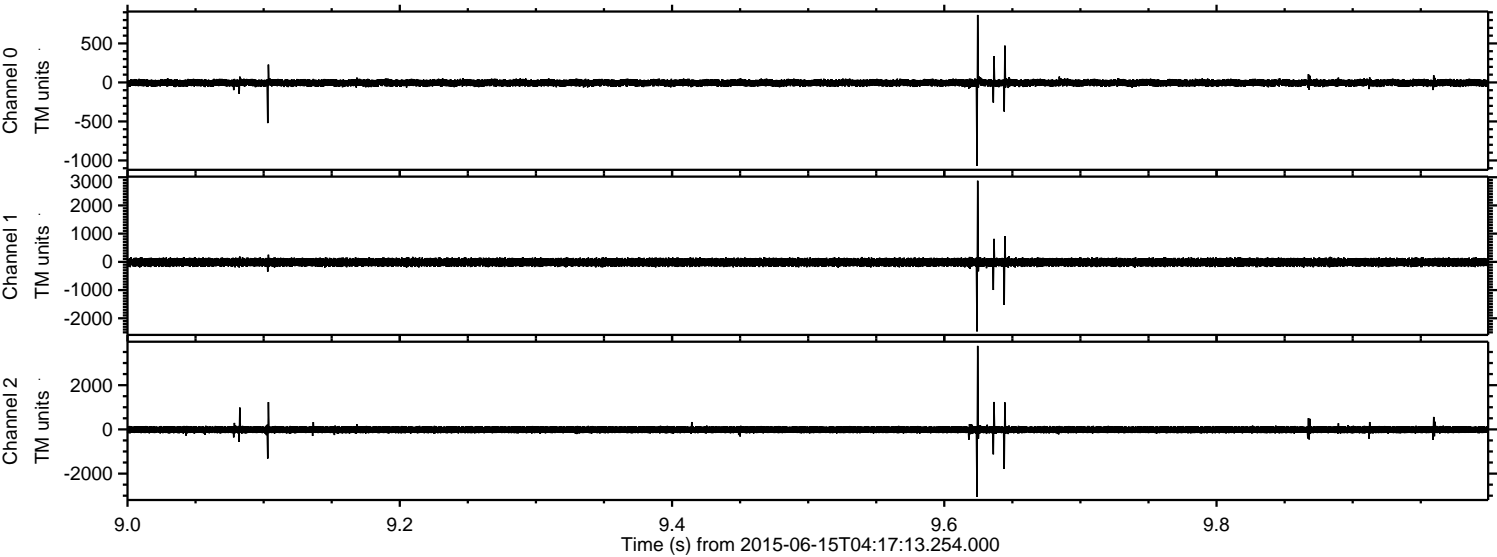

ELMAVAN 3D WAVEFORMS (Measured data sampled at 50 kHz) 51000 packets of 144 samples from 2015-06-15T04:17:13.254.000. Part 97/147

Processed Mon Jun 15 06:23:59 2015 by ELM ver.2012-10-06 from 001__elm20150615_041712__dat00.bin

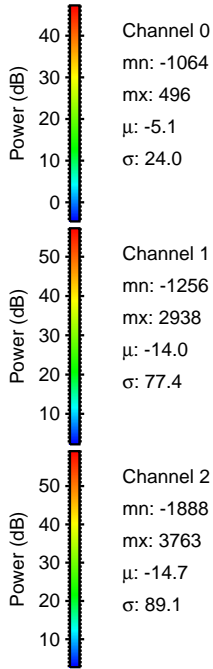
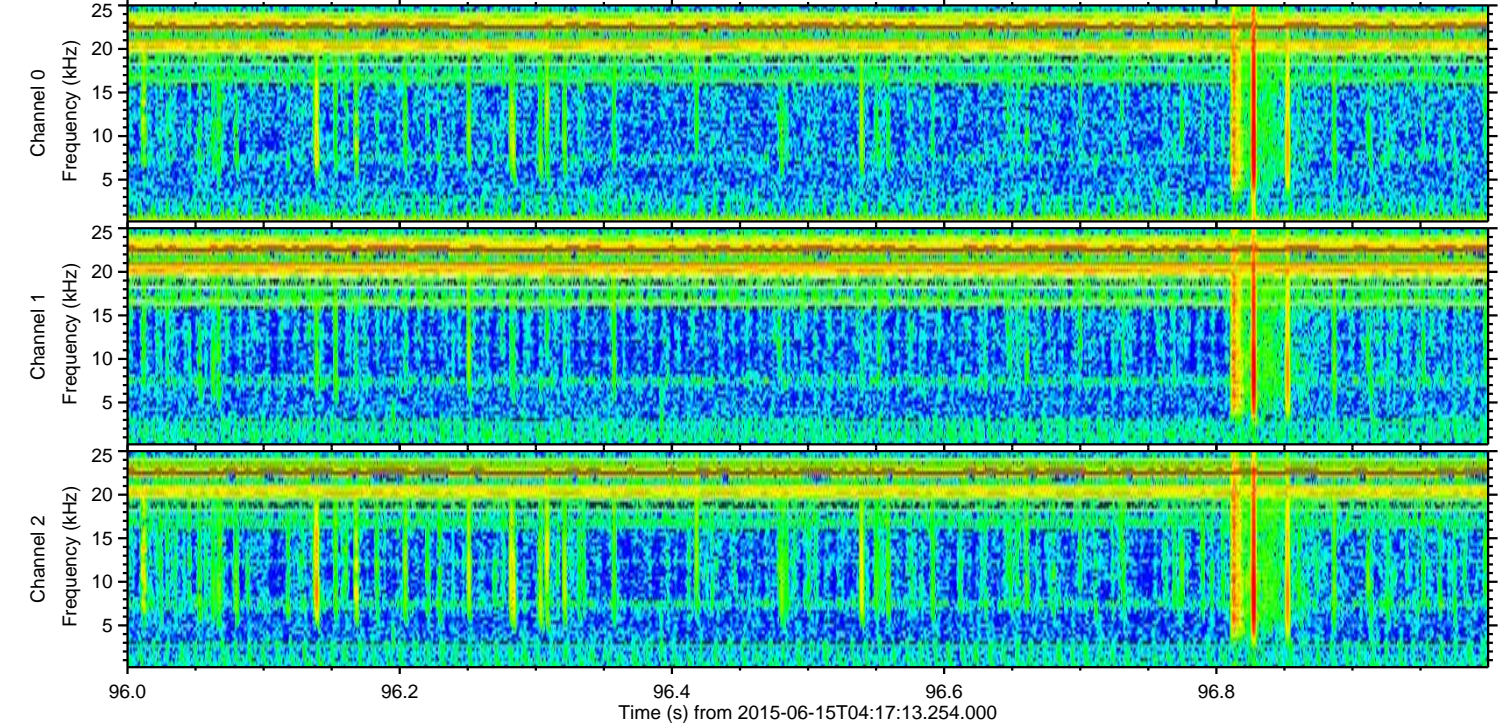
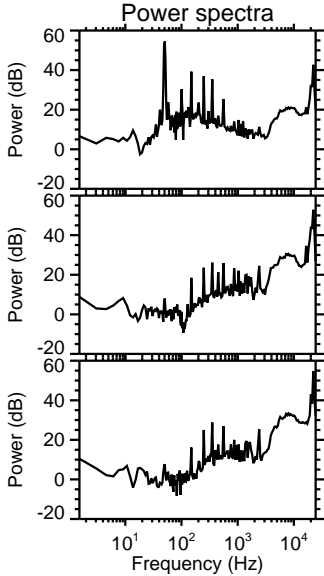
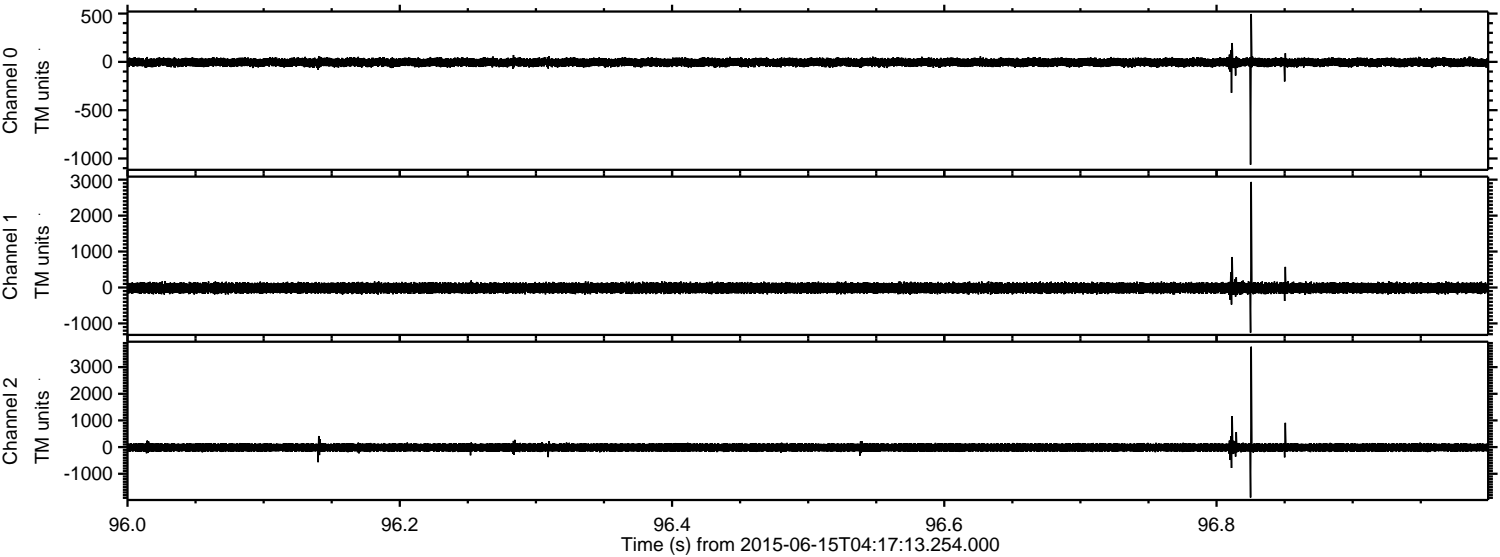

Channel 0
mn: -1064
mx: 496
 μ : -5.1
 σ : 24.0

Channel 1
mn: -1256
mx: 2938
 μ : -14.0
 σ : 77.4

Channel 2
mn: -1888
mx: 3763
 μ : -14.7
 σ : 89.1

ELMAVAN 3D WAVEFORMS (Measured data sampled at 50 kHz) 51000 packets of 144 samples from 2015-06-15T04:17:13.254.000. Part 91/147

Processed Mon Jun 15 06:24:00 2015 by ELM ver.2012-10-06 from 001__elm20150615_041712__dat00.bin

