

# ELMAVAN 3D WAVEFORMS (Measured data sampled at 50 kHz) 51000 packets of 144 samples from 2015-06-14T19:06:51.258.000.

Processed Sun Jun 14 21:12:57 2015 by ELM ver.2012-10-06 from 001\_\_elm20150614\_190650\_\_dat00.bin

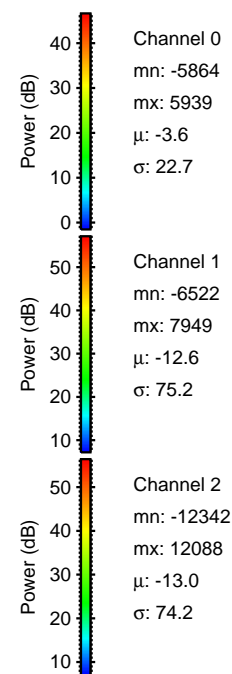

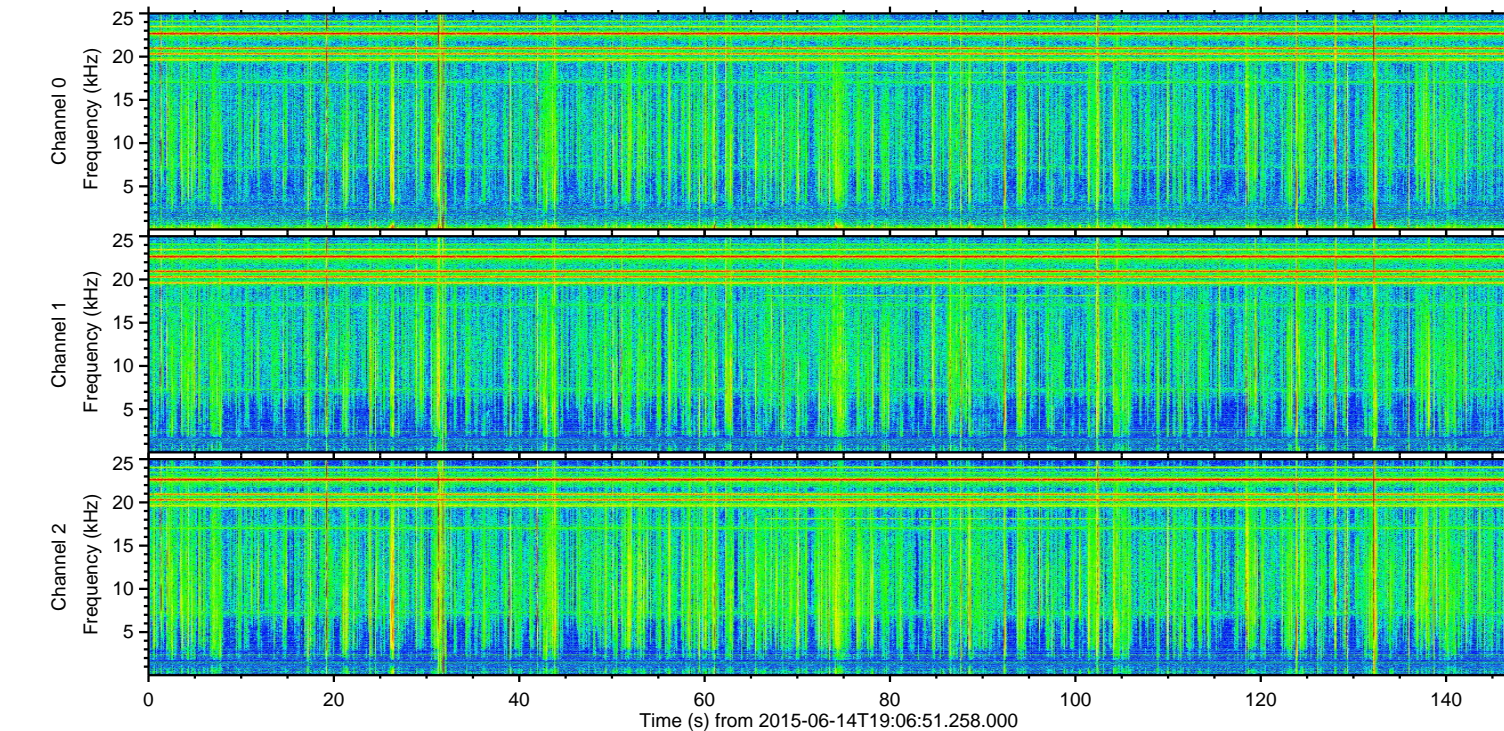
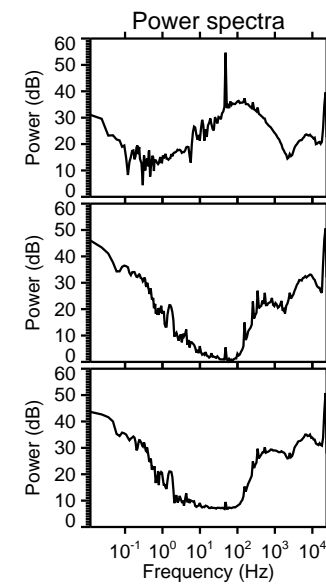
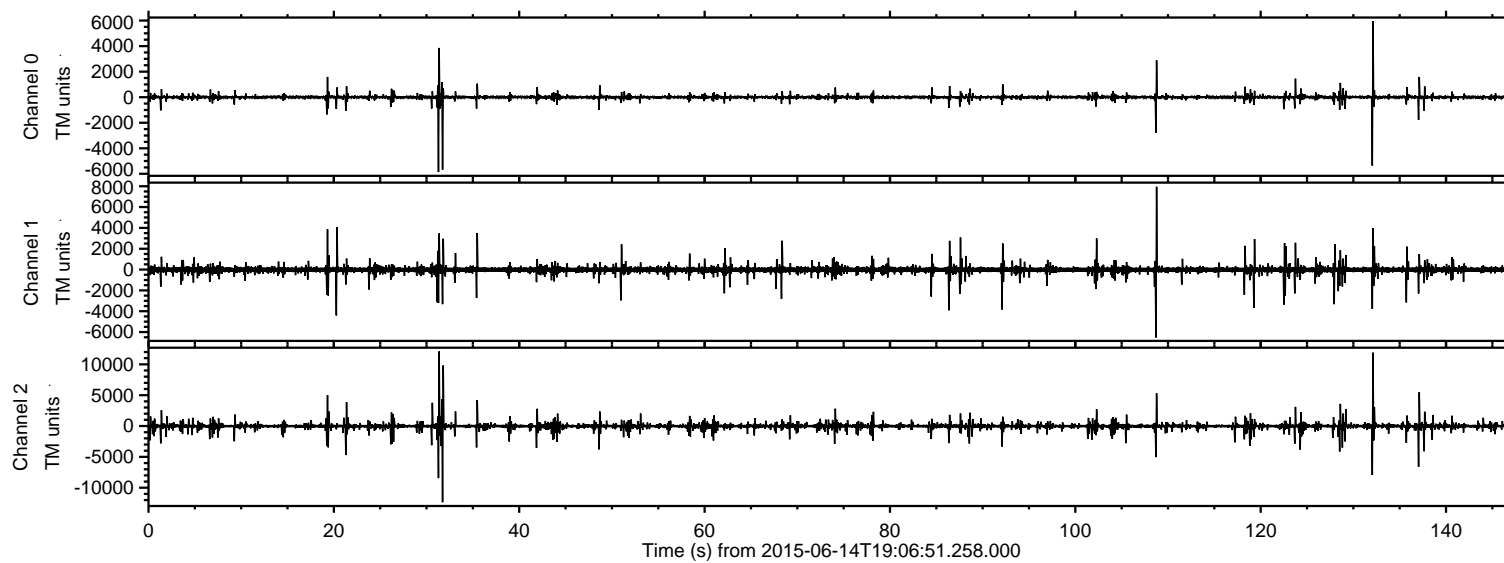

Processed Sun Jun 14 21:13:20 2015 by ELM ver.2012-10-06 from 001\_\_elm20150614\_190650\_\_dat00.bin

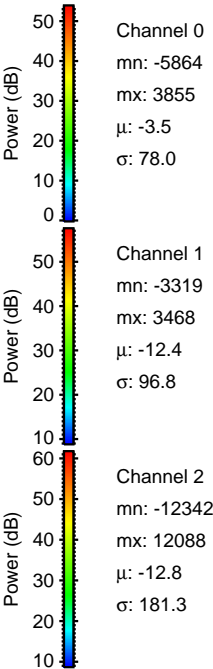
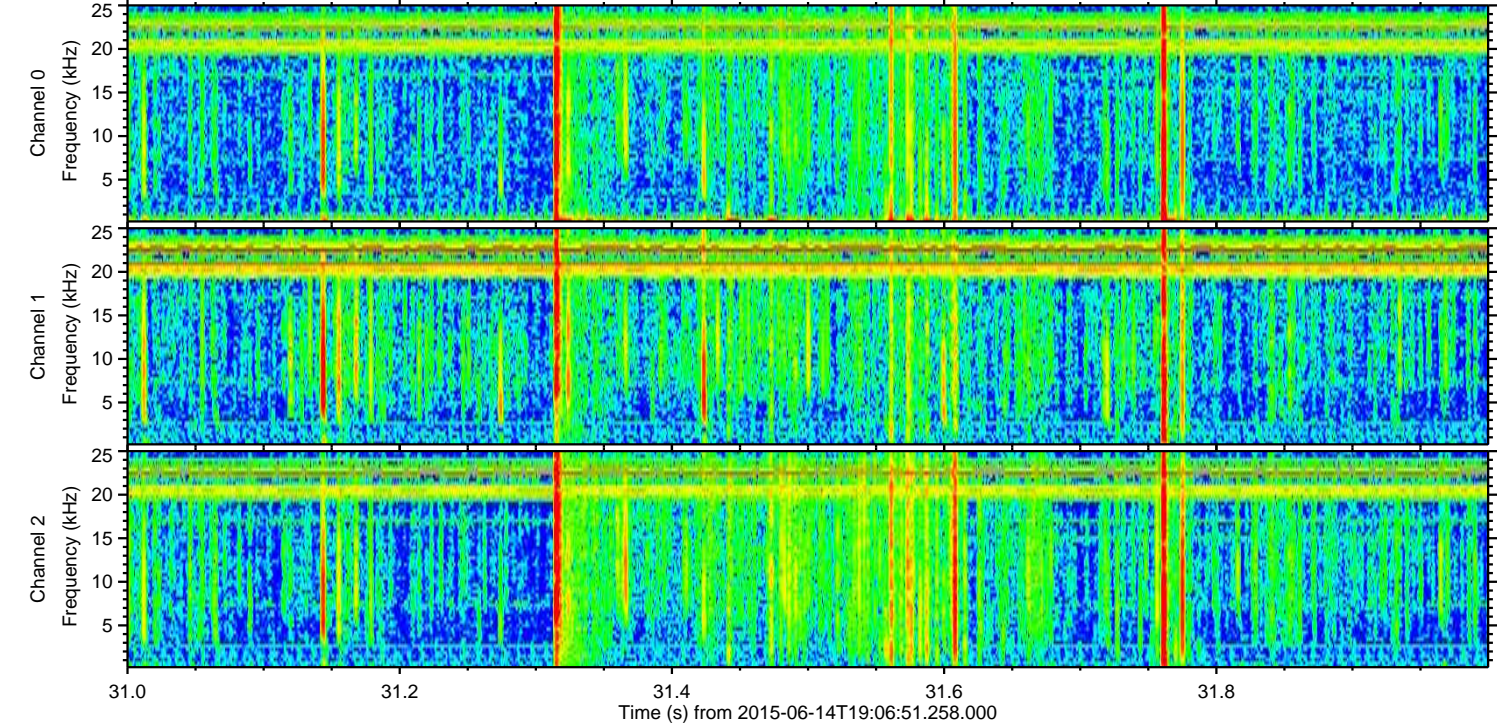
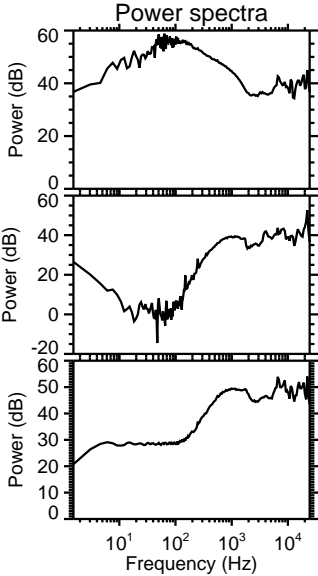
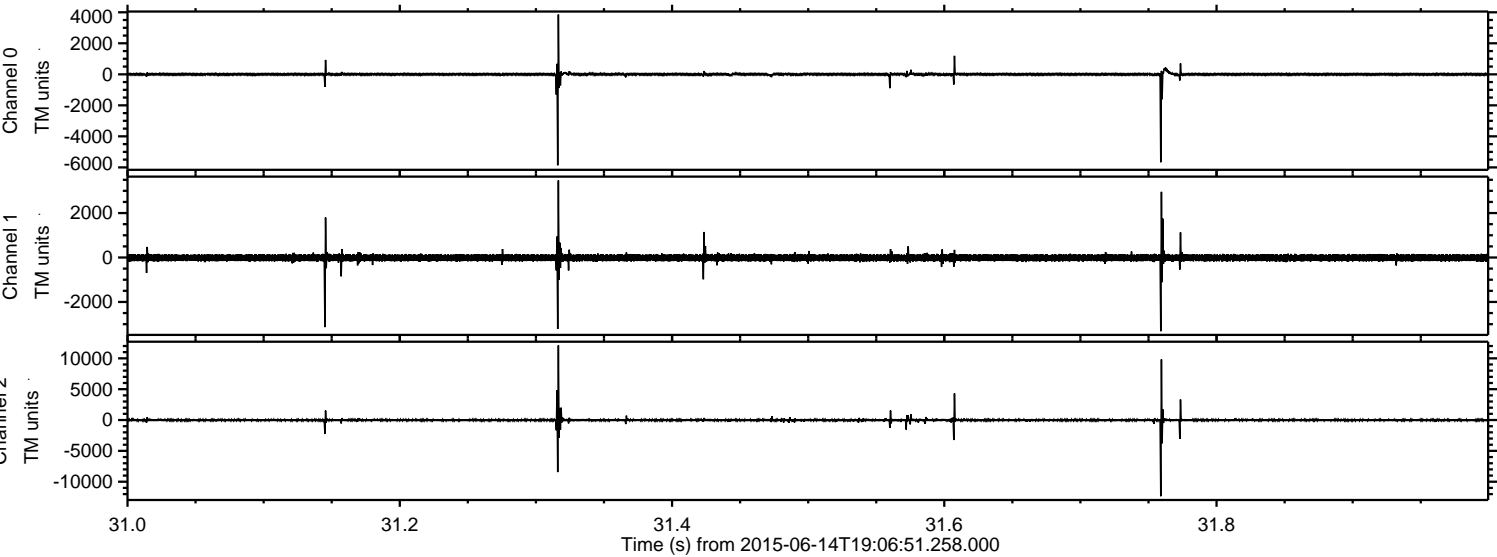



ELMAVAN 3D WAVEFORMS (Measured data sampled at 50 kHz) 51000 packets of 144 samples from 2015-06-14T19:06:51.258.000. Part 133/147

Processed Sun Jun 14 21:13:21 2015 by ELM ver.2012-10-06 from 001\_\_elm20150614\_190650\_\_dat00.bin

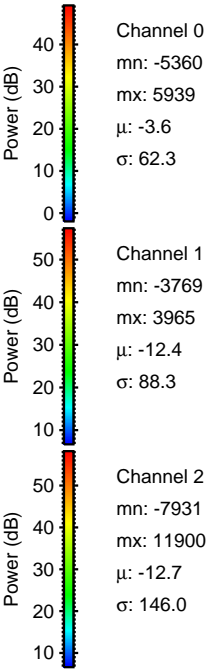
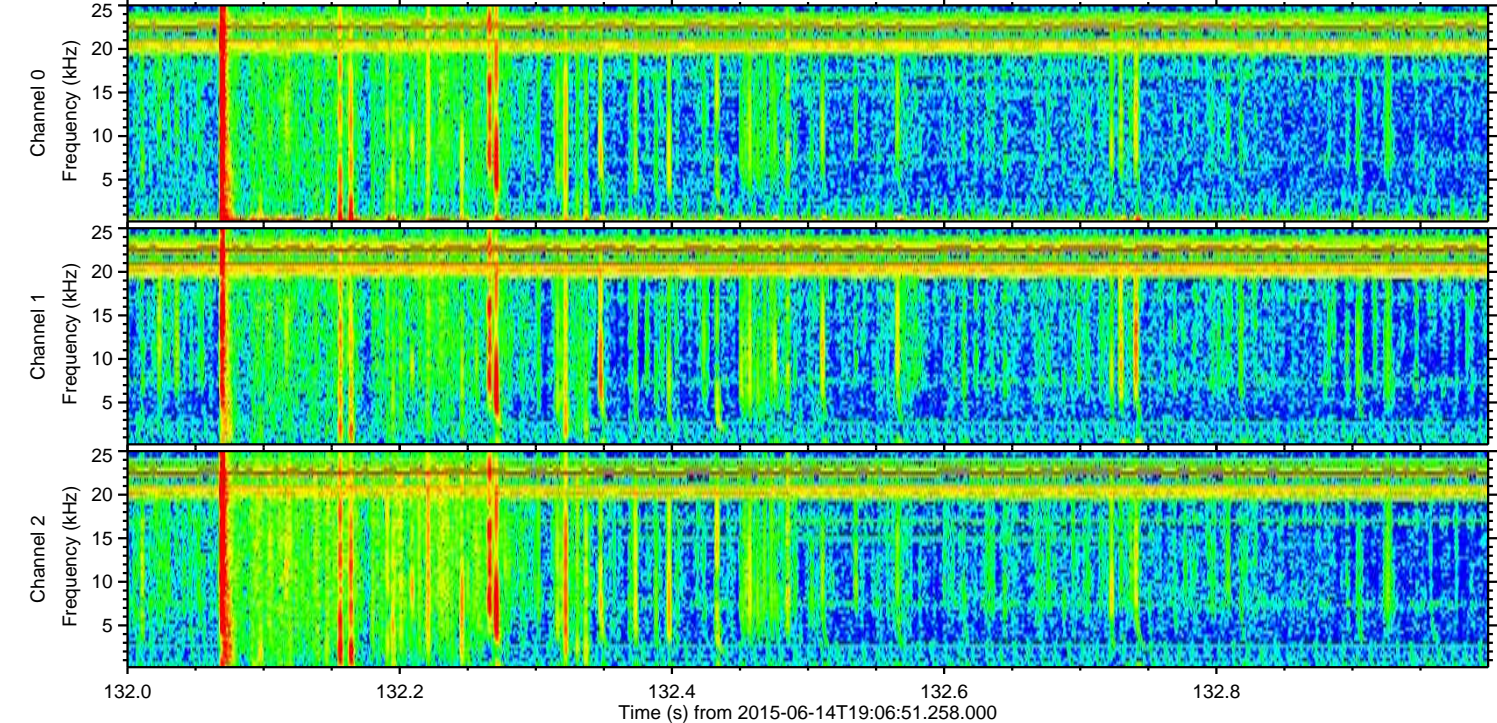
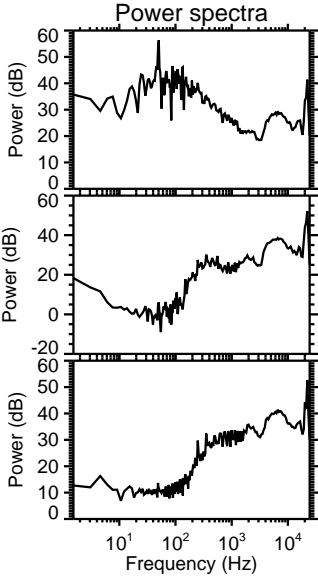
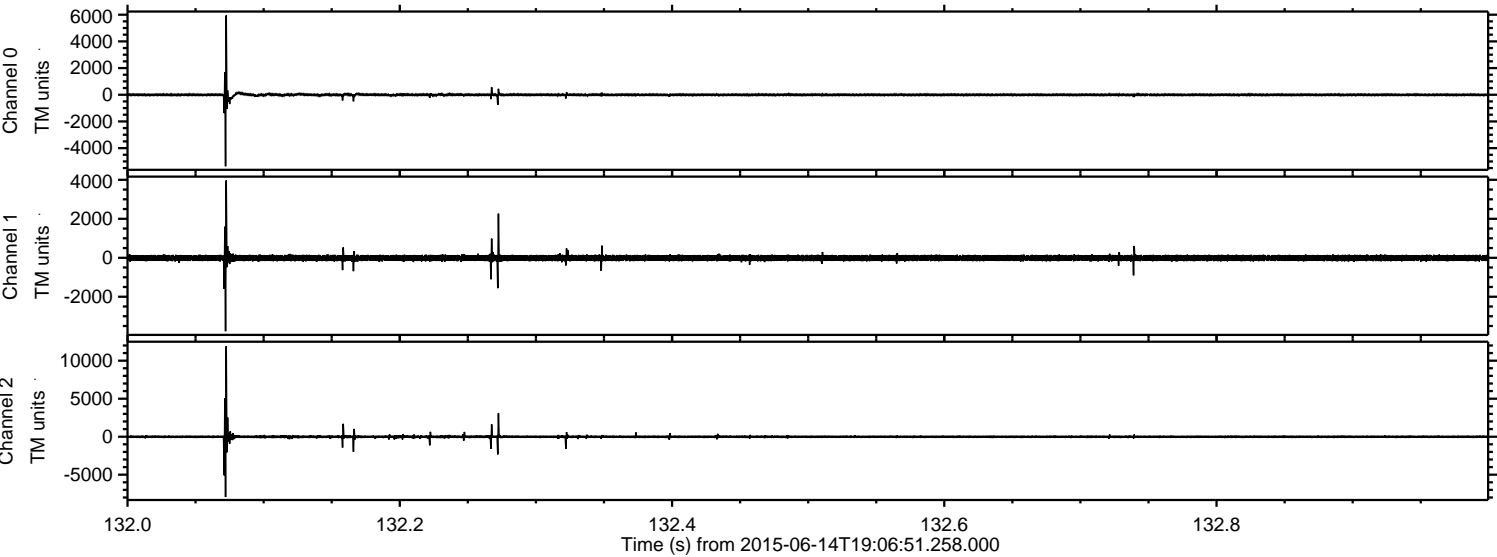



ELMAVAN 3D WAVEFORMS (Measured data sampled at 50 kHz) 51000 packets of 144 samples from 2015-06-14T19:06:51.258.000. Part 109/147

Processed Sun Jun 14 21:13:23 2015 by ELM ver.2012-10-06 from 001\_\_elm20150614\_190650\_\_dat00.bin

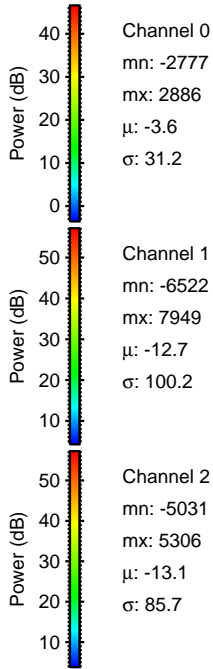
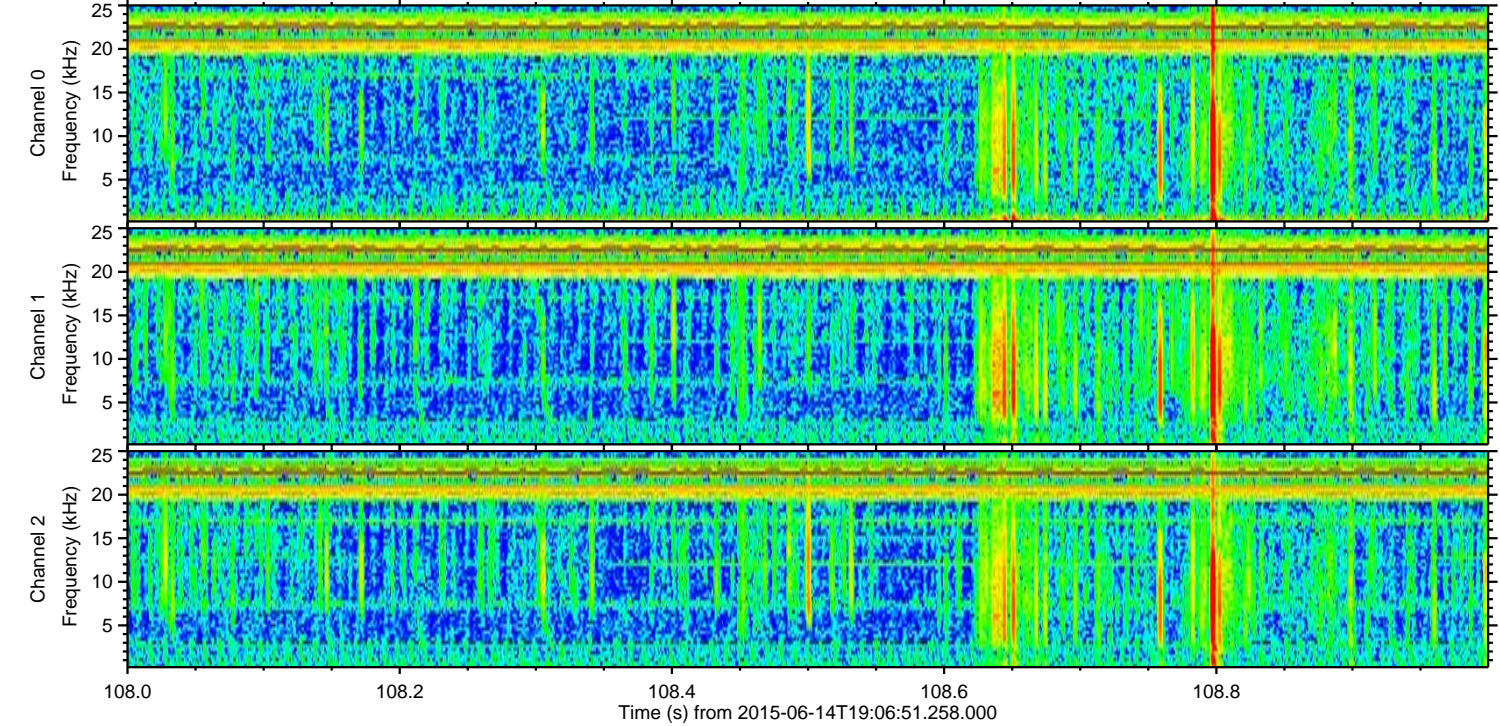
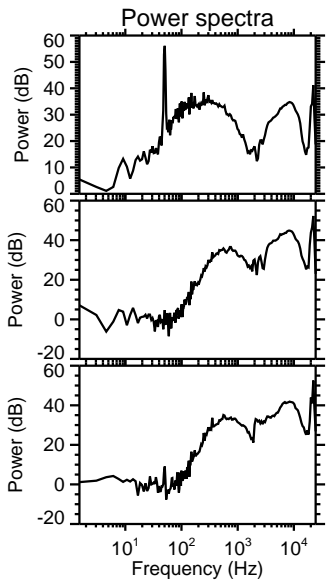
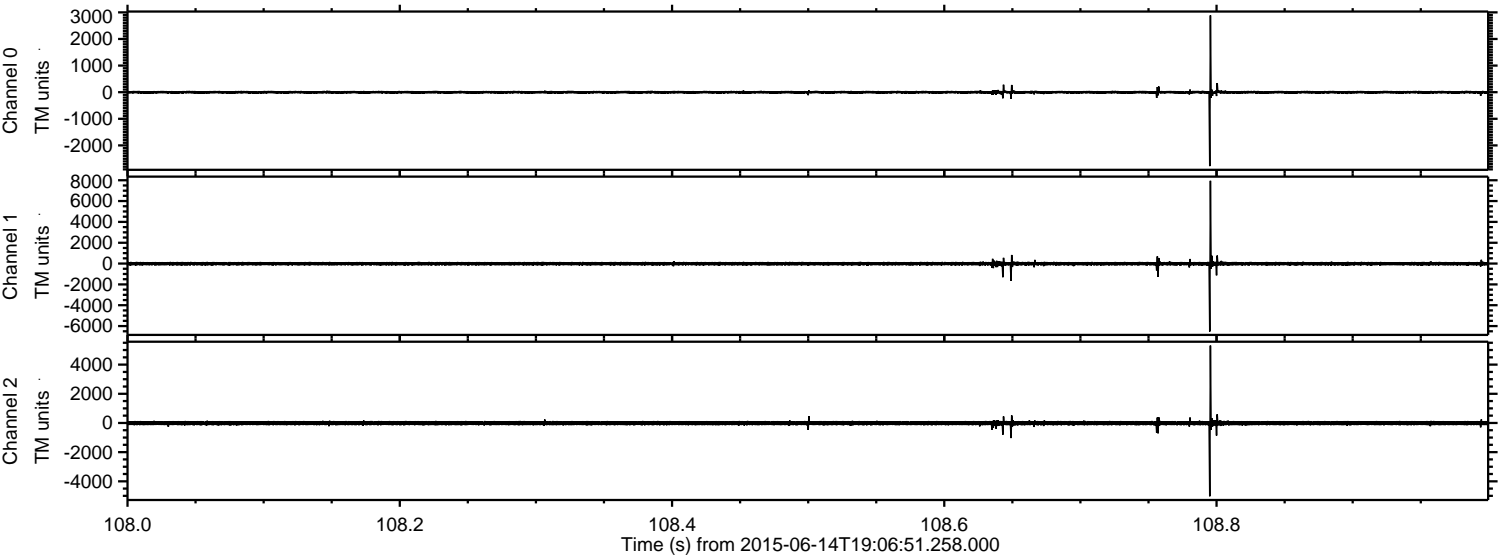



ELMAVAN 3D WAVEFORMS (Measured data sampled at 50 kHz) 51000 packets of 144 samples from 2015-06-14T19:06:51.258.000. Part 138/147

Processed Sun Jun 14 21:13:24 2015 by ELM ver.2012-10-06 from 001\_\_elm20150614\_190650\_\_dat00.bin

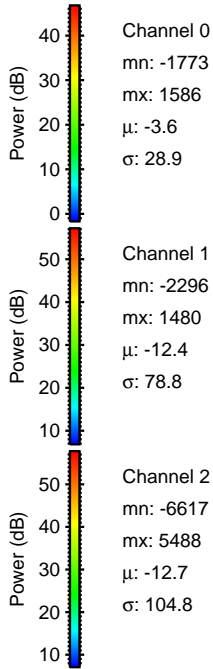
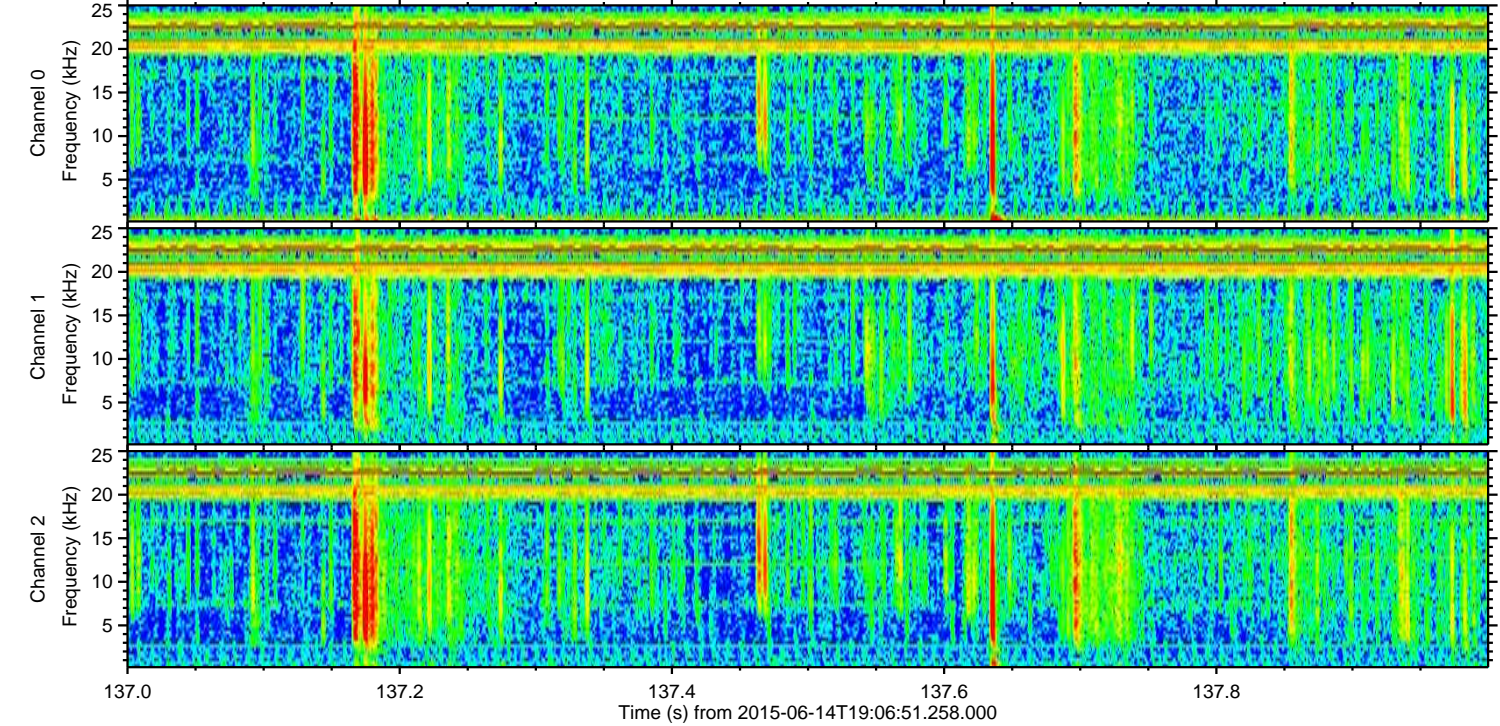
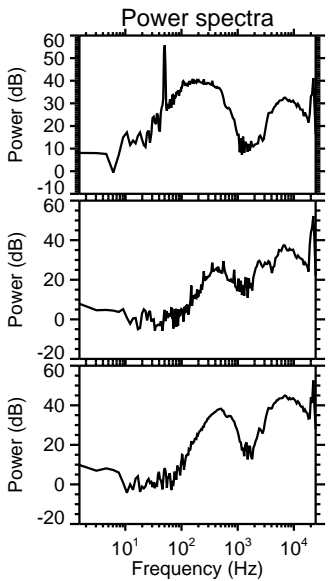
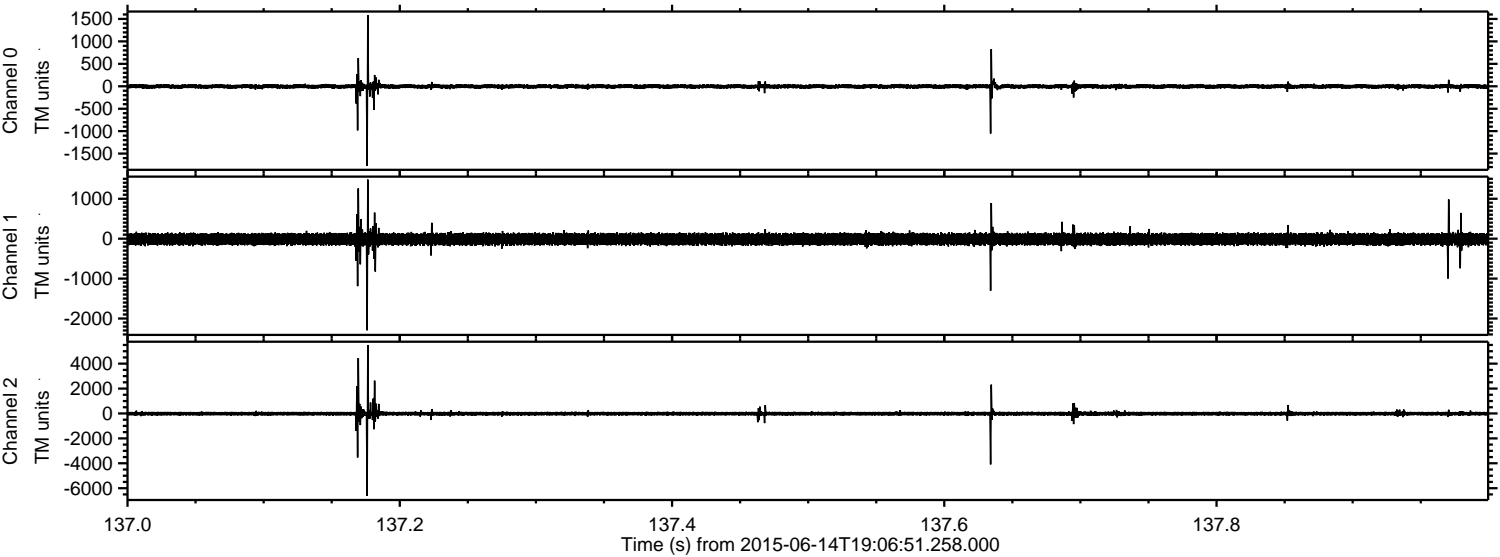

Channel 0  
mn: -1773  
mx: 1586  
 $\mu$ : -3.6  
 $\sigma$ : 28.9

Channel 1  
mn: -2296  
mx: 1480  
 $\mu$ : -12.4  
 $\sigma$ : 78.8

Channel 2  
mn: -6617  
mx: 5488  
 $\mu$ : -12.7  
 $\sigma$ : 104.8



ELMAVAN 3D WAVEFORMS (Measured data sampled at 50 kHz) 51000 packets of 144 samples from 2015-06-14T19:06:51.258.000. Part 20/147

Processed Sun Jun 14 21:13:27 2015 by ELM ver.2012-10-06 from 001\_\_elm20150614\_190650\_\_dat00.bin

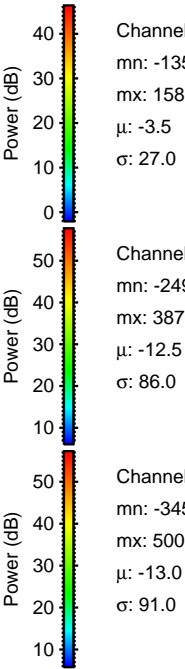
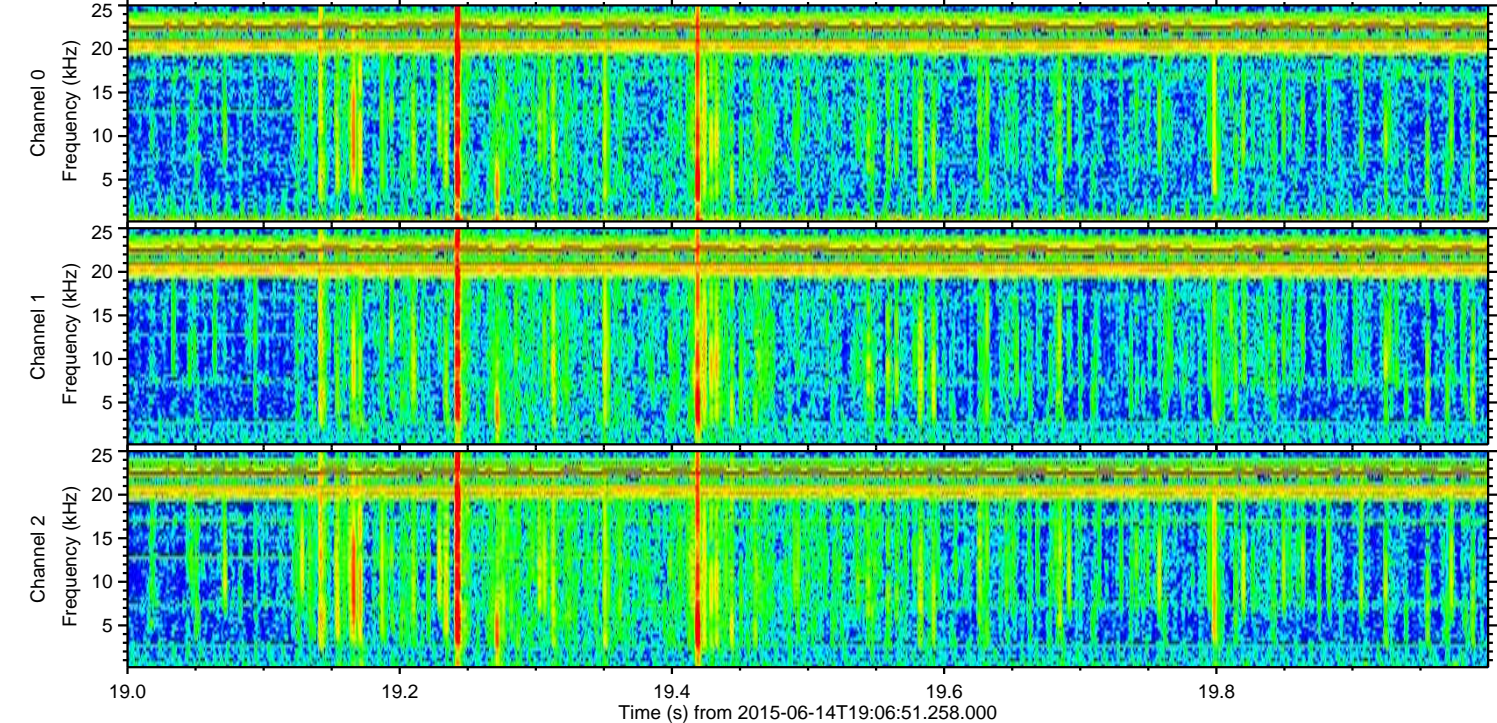
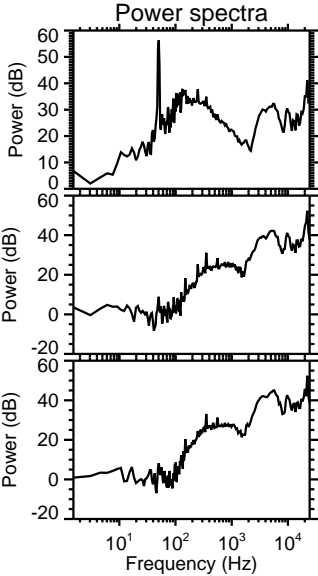
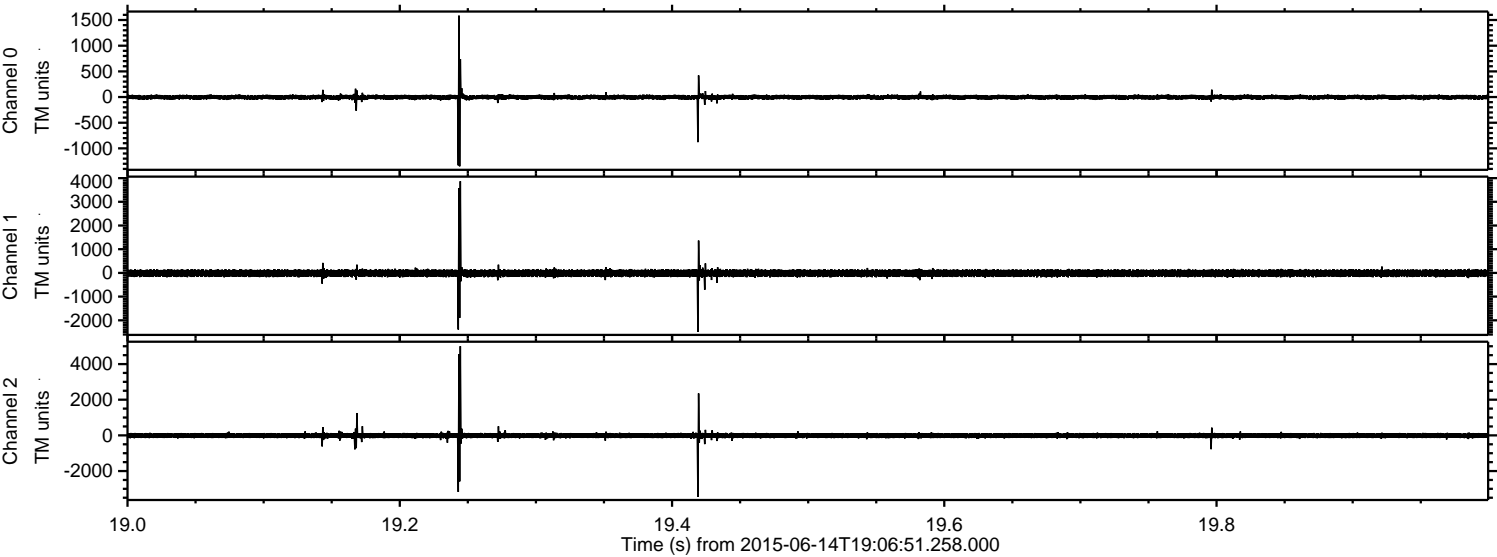



ELMAVAN 3D WAVEFORMS (Measured data sampled at 50 kHz) 51000 packets of 144 samples from 2015-06-14T19:06:51.258.000. Part 22/147

Processed Sun Jun 14 21:13:29 2015 by ELM ver.2012-10-06 from 001\_\_elm20150614\_190650\_\_dat00.bin

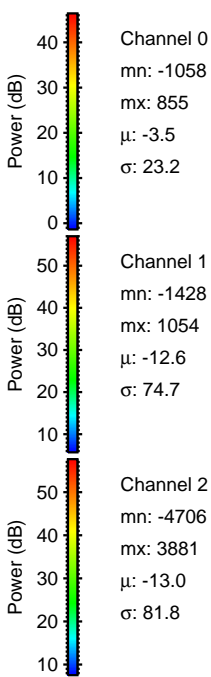
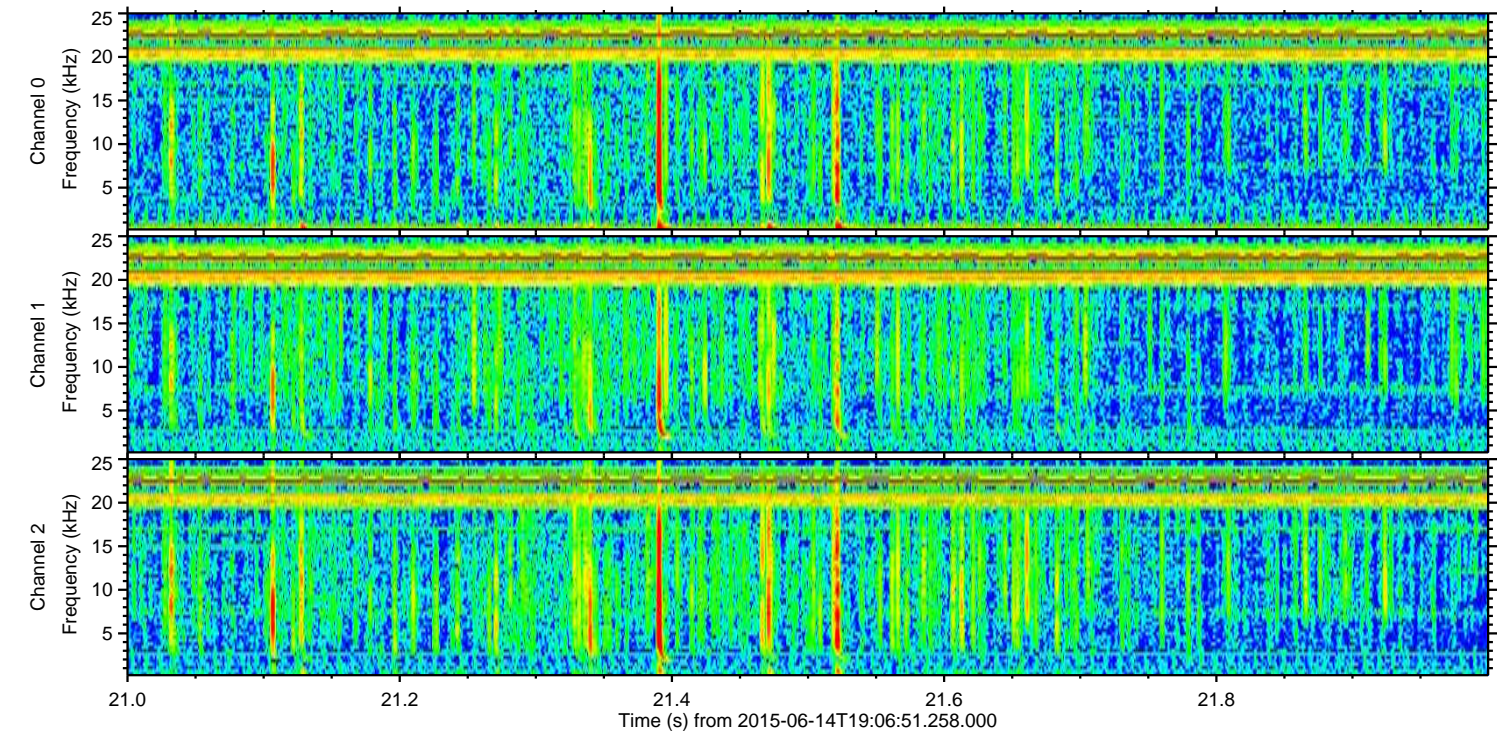
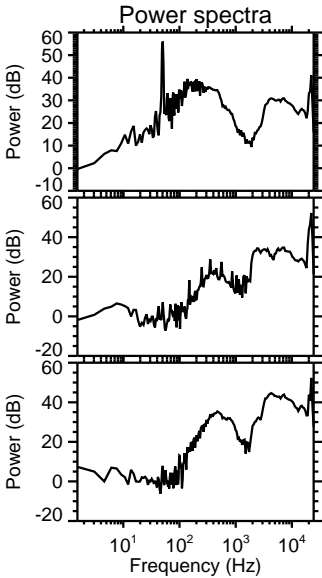
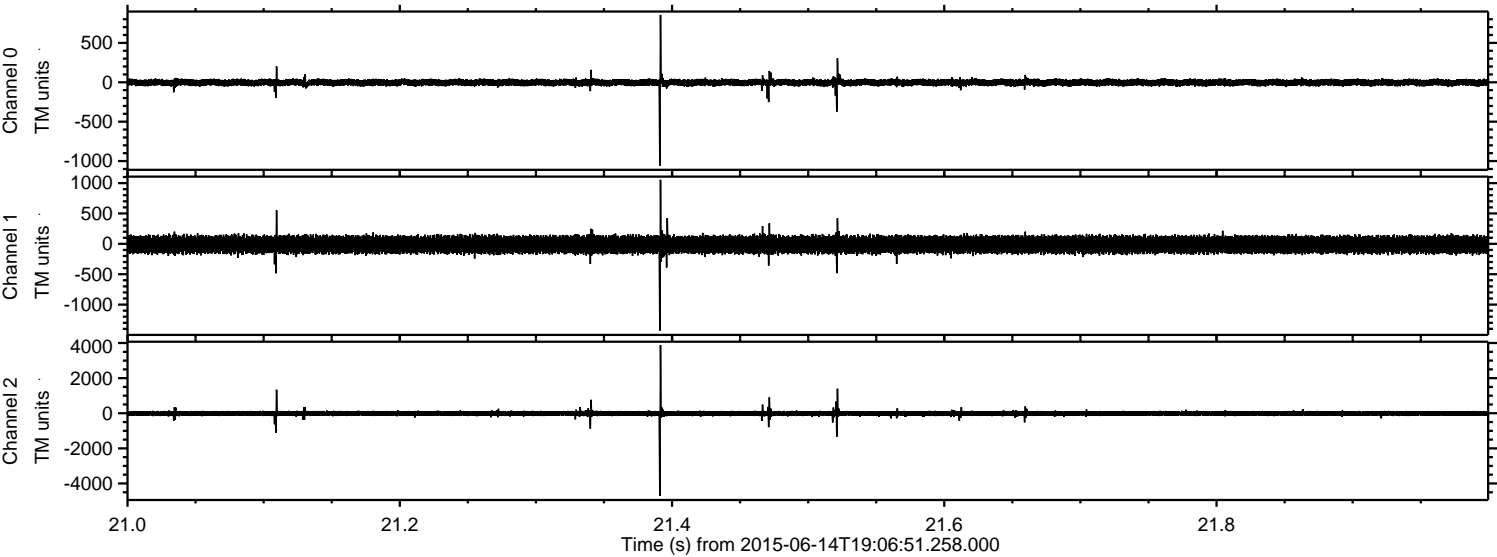



ELMAVAN 3D WAVEFORMS (Measured data sampled at 50 kHz) 51000 packets of 144 samples from 2015-06-14T19:06:51.258.000. Part 21/147

Processed Sun Jun 14 21:13:31 2015 by ELM ver.2012-10-06 from 001\_\_elm20150614\_190650\_\_dat00.bin

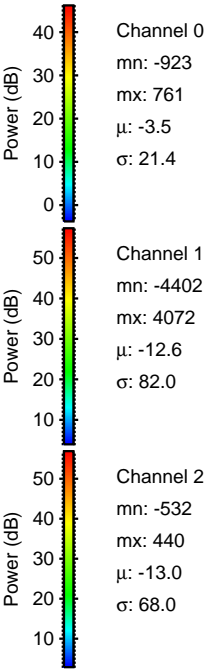
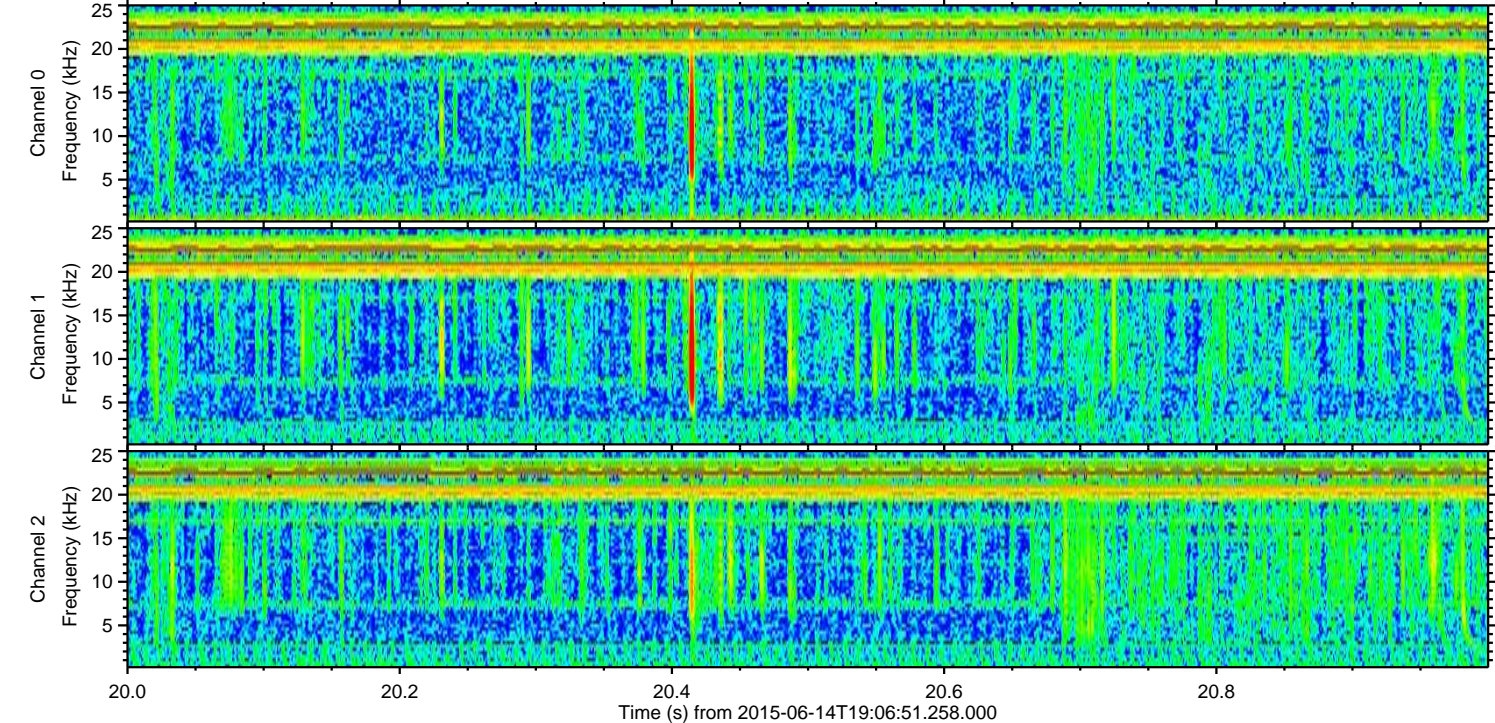
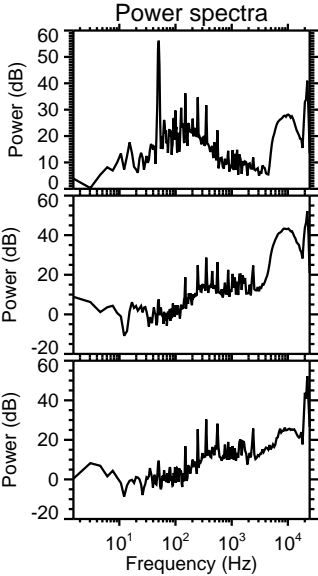
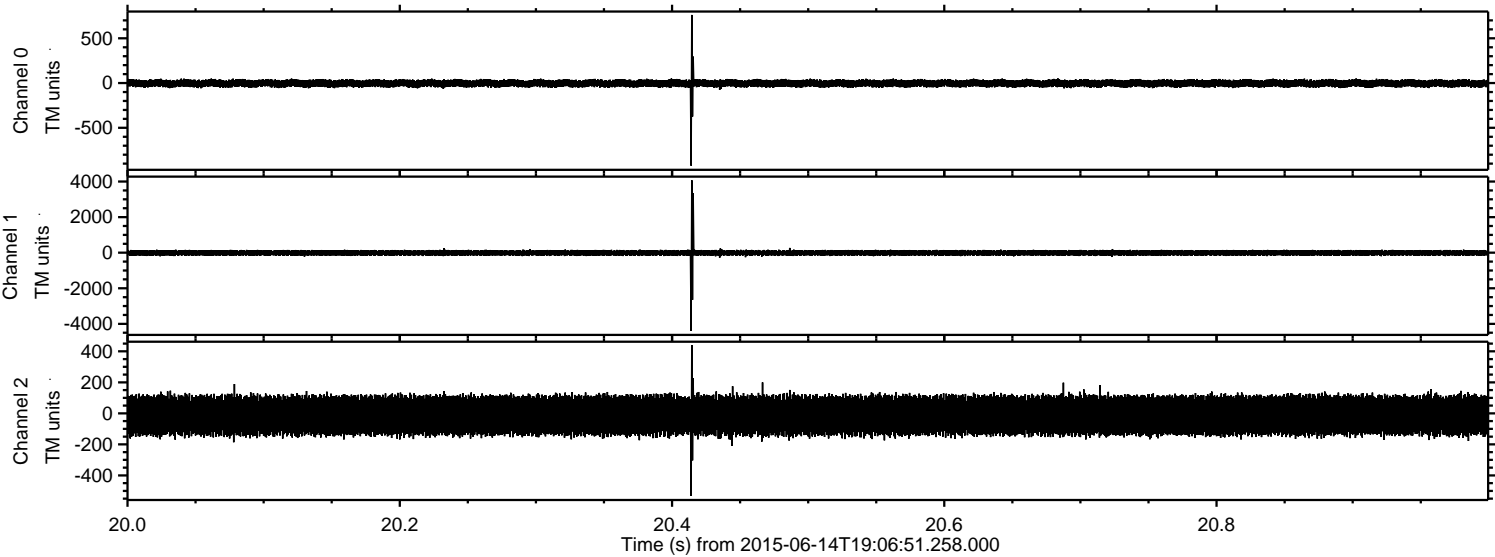



ELMAVAN 3D WAVEFORMS (Measured data sampled at 50 kHz) 51000 packets of 144 samples from 2015-06-14T19:06:51.258.000. Part 36/147

Processed Sun Jun 14 21:13:32 2015 by ELM ver.2012-10-06 from 001\_\_elm20150614\_190650\_\_dat00.bin

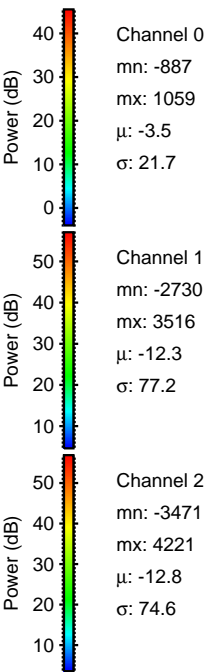
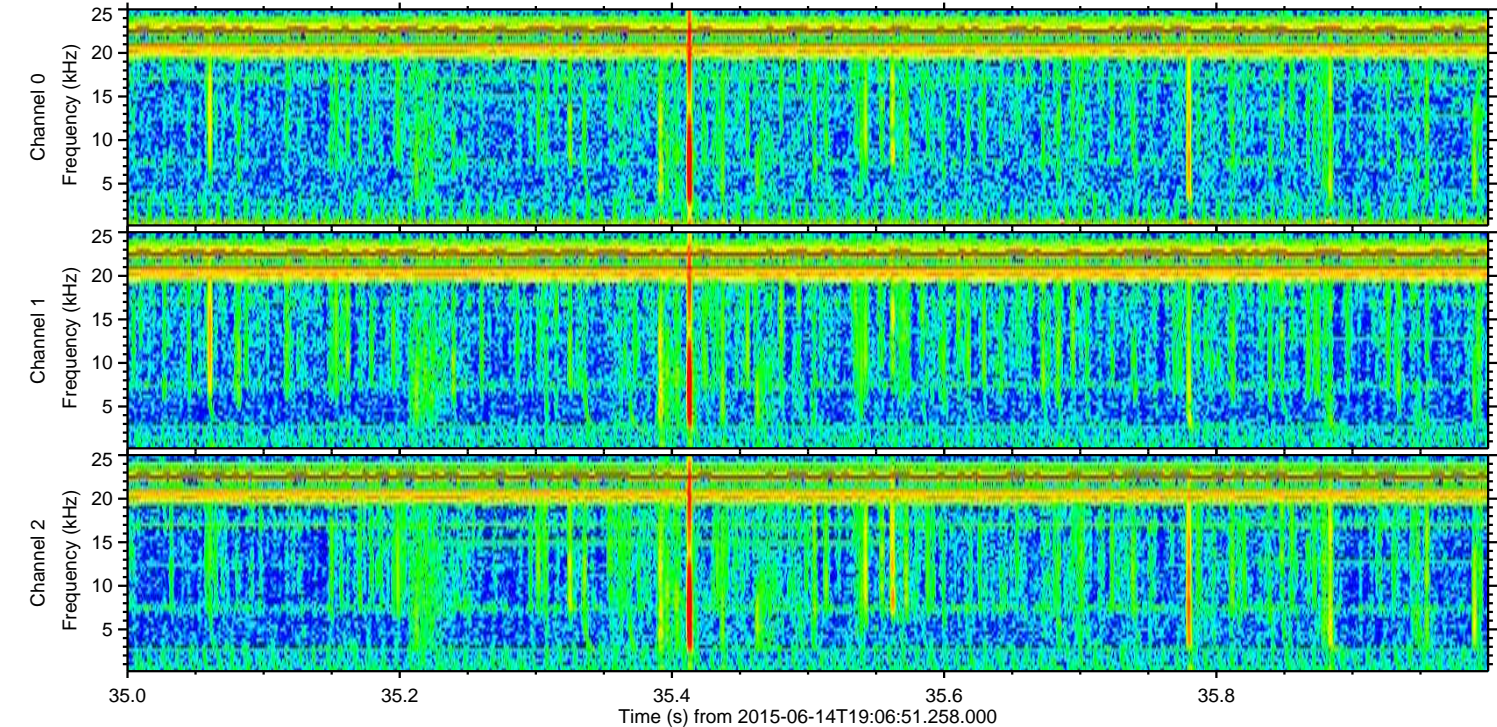
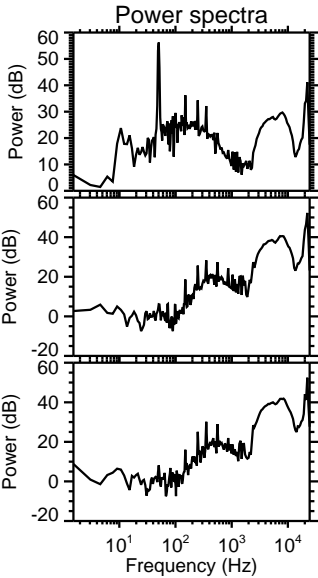
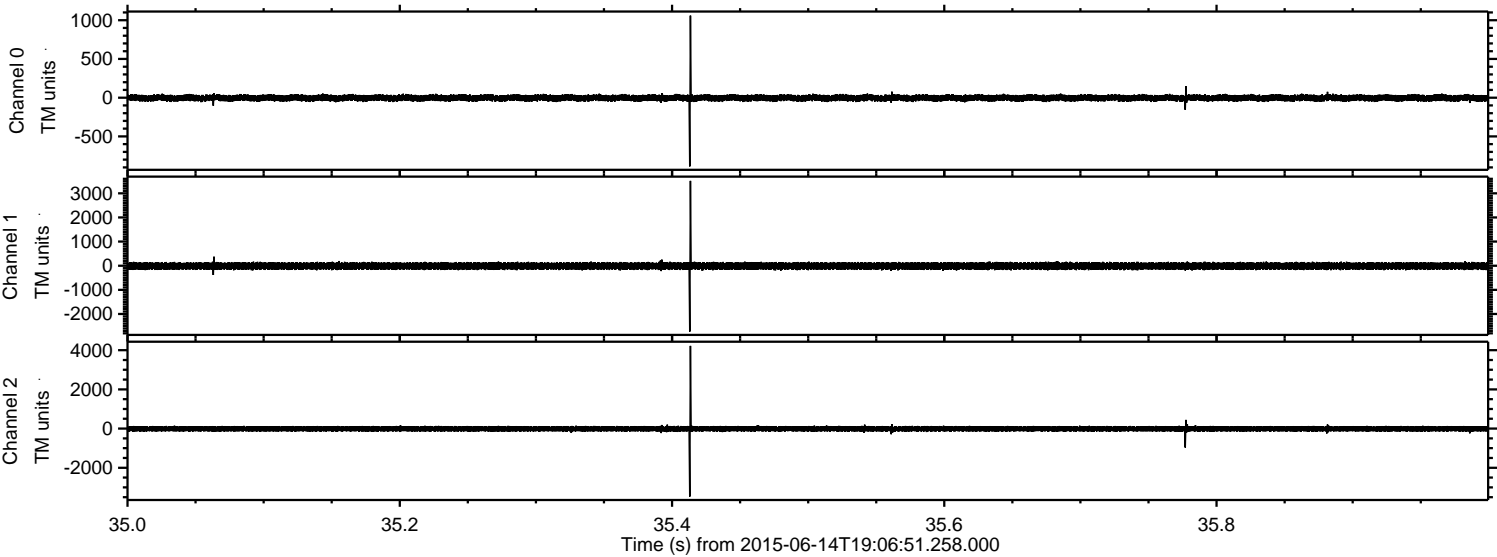

Channel 0  
mn: -887  
mx: 1059  
 $\mu$ : -3.5  
 $\sigma$ : 21.7

Channel 1  
mn: -2730  
mx: 3516  
 $\mu$ : -12.3  
 $\sigma$ : 77.2

Channel 2  
mn: -3471  
mx: 4221  
 $\mu$ : -12.8  
 $\sigma$ : 74.6



ELMAVAN 3D WAVEFORMS (Measured data sampled at 50 kHz) 51000 packets of 144 samples from 2015-06-14T19:06:51.258.000. Part 129/147

Processed Sun Jun 14 21:13:33 2015 by ELM ver.2012-10-06 from 001\_\_elm20150614\_190650\_\_dat00.bin

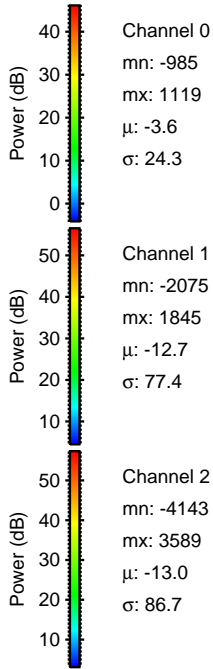
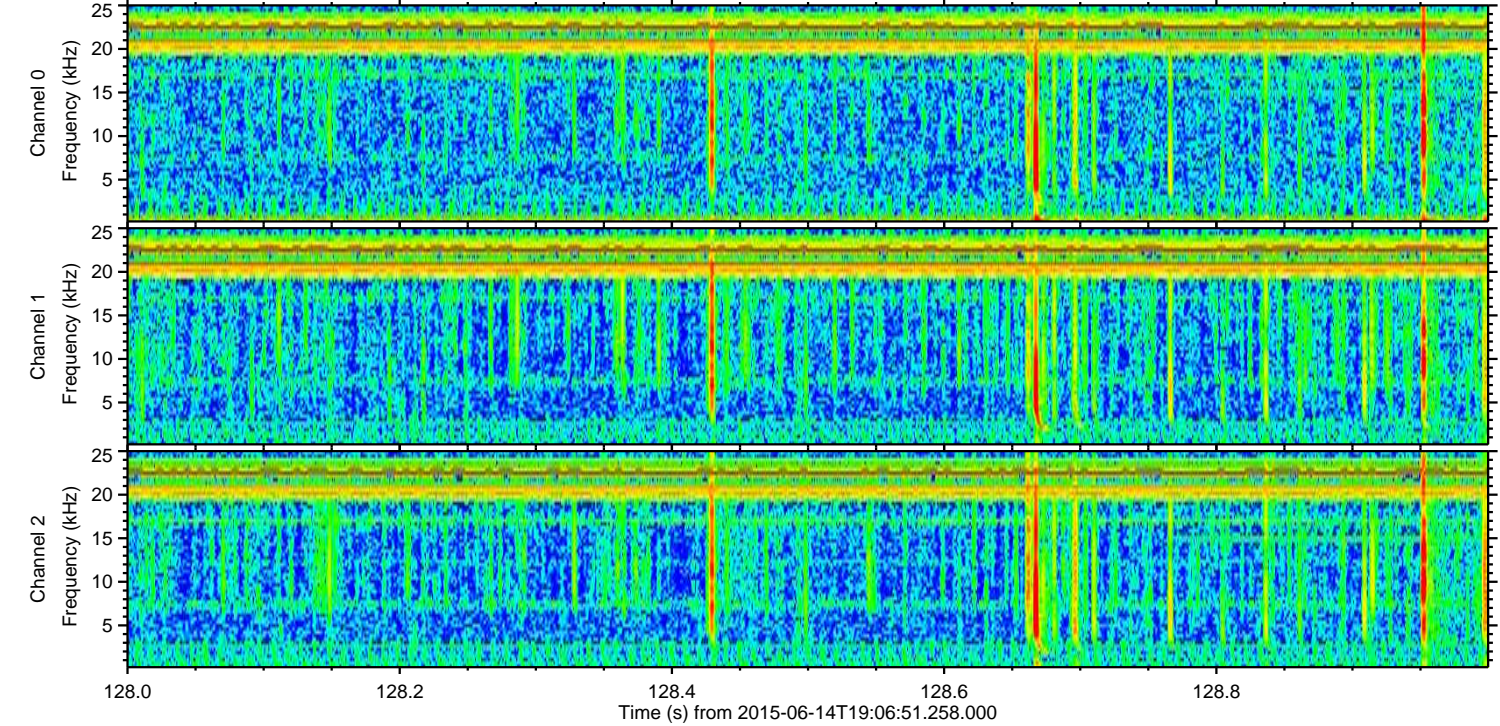
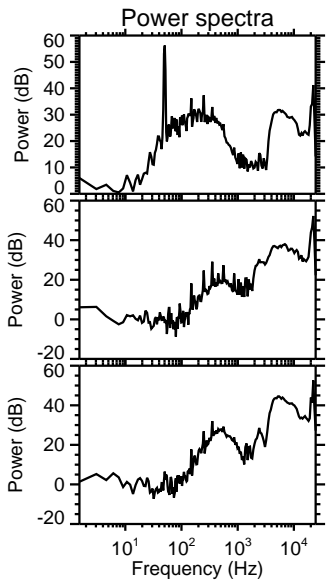
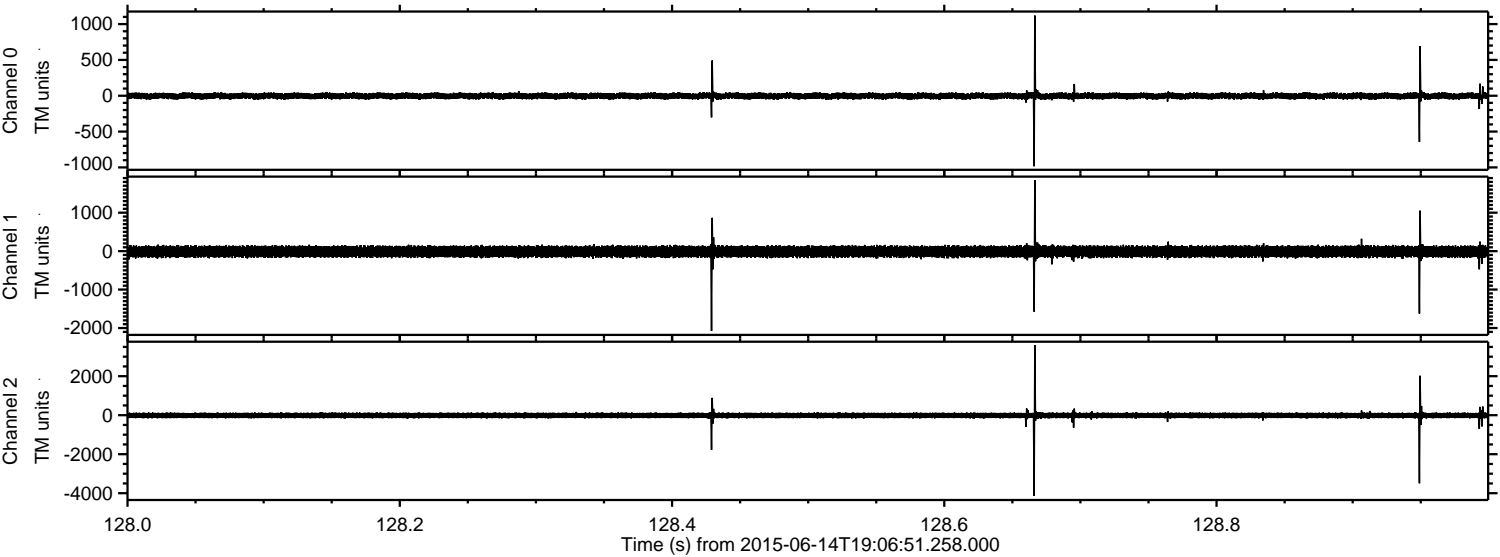



Processed Sun Jun 14 21:13:35 2015 by ELM ver.2012-10-06 from 001\_\_elm20150614\_190650\_\_dat00.bin

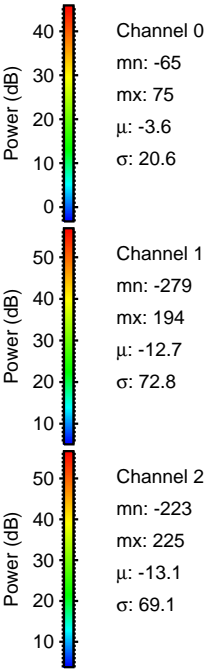
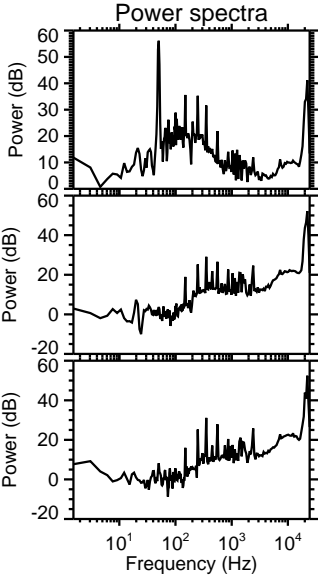
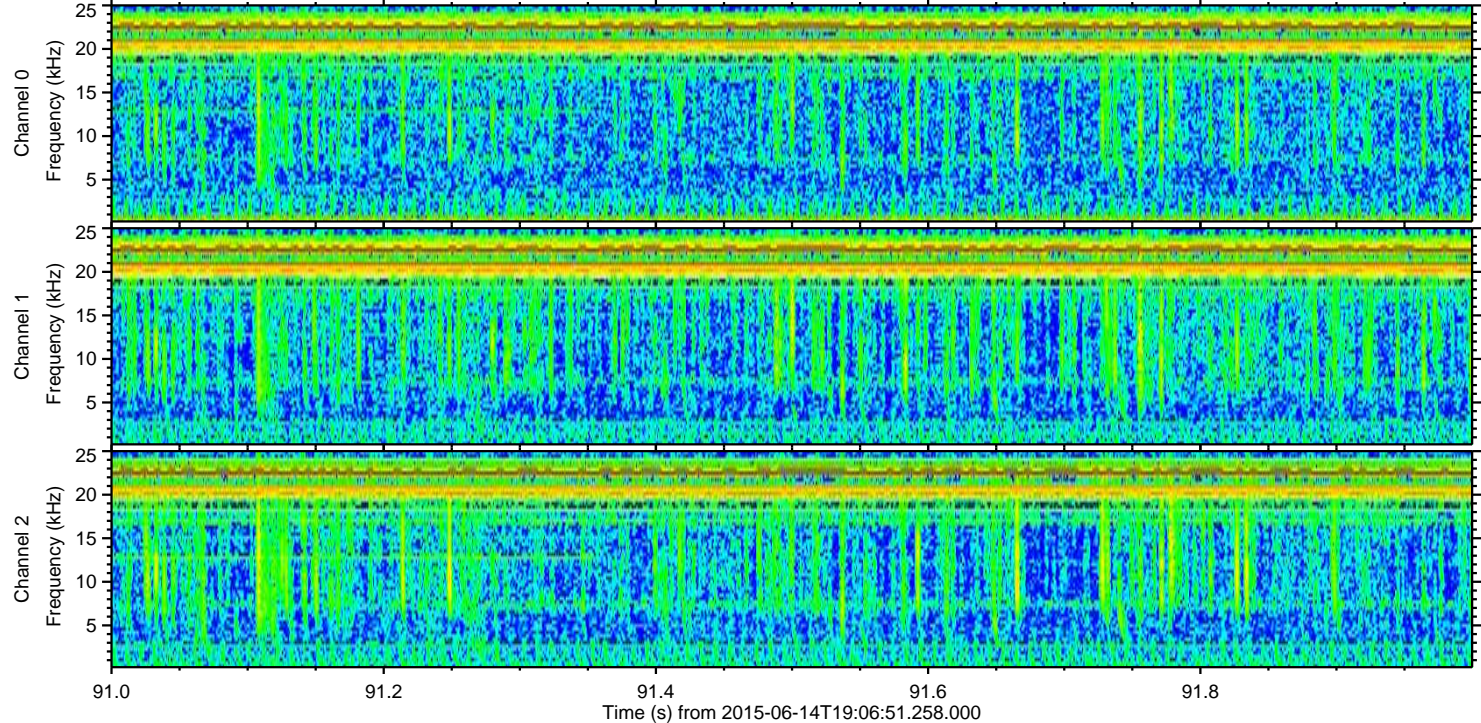
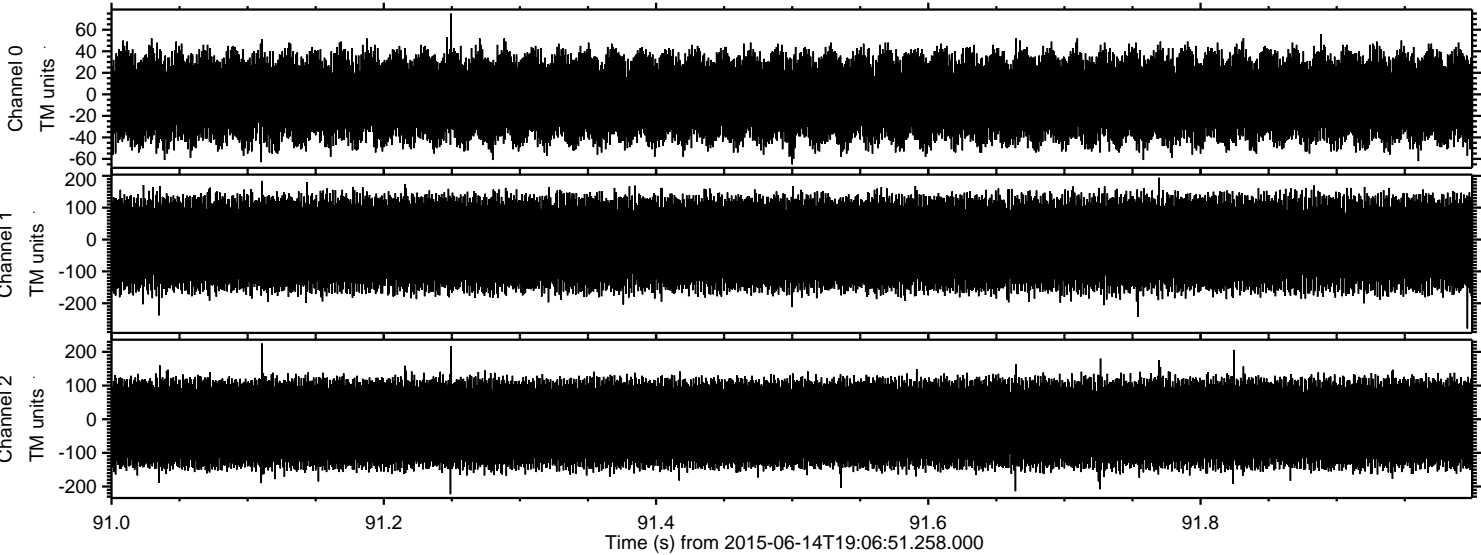

Channel 0  
mn: -65  
mx: 75  
 $\mu$ : -3.6  
 $\sigma$ : 20.6

Channel 1  
mn: -279  
mx: 194  
 $\mu$ : -12.7  
 $\sigma$ : 72.8

Channel 2  
mn: -223  
mx: 225  
 $\mu$ : -13.1  
 $\sigma$ : 69.1