

# ELMAVAN 3D WAVEFORMS (Measured data sampled at 50 kHz) 51000 packets of 144 samples from 2015-06-13T22:01:00.925.999.

Processed Sun Jun 14 00:07:40 2015 by ELM ver.2012-10-06 from 001\_\_elm20150613\_220059\_\_dat00.bin

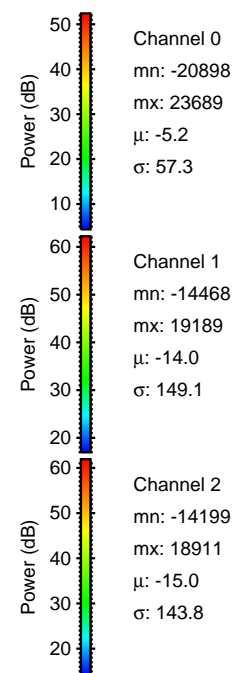

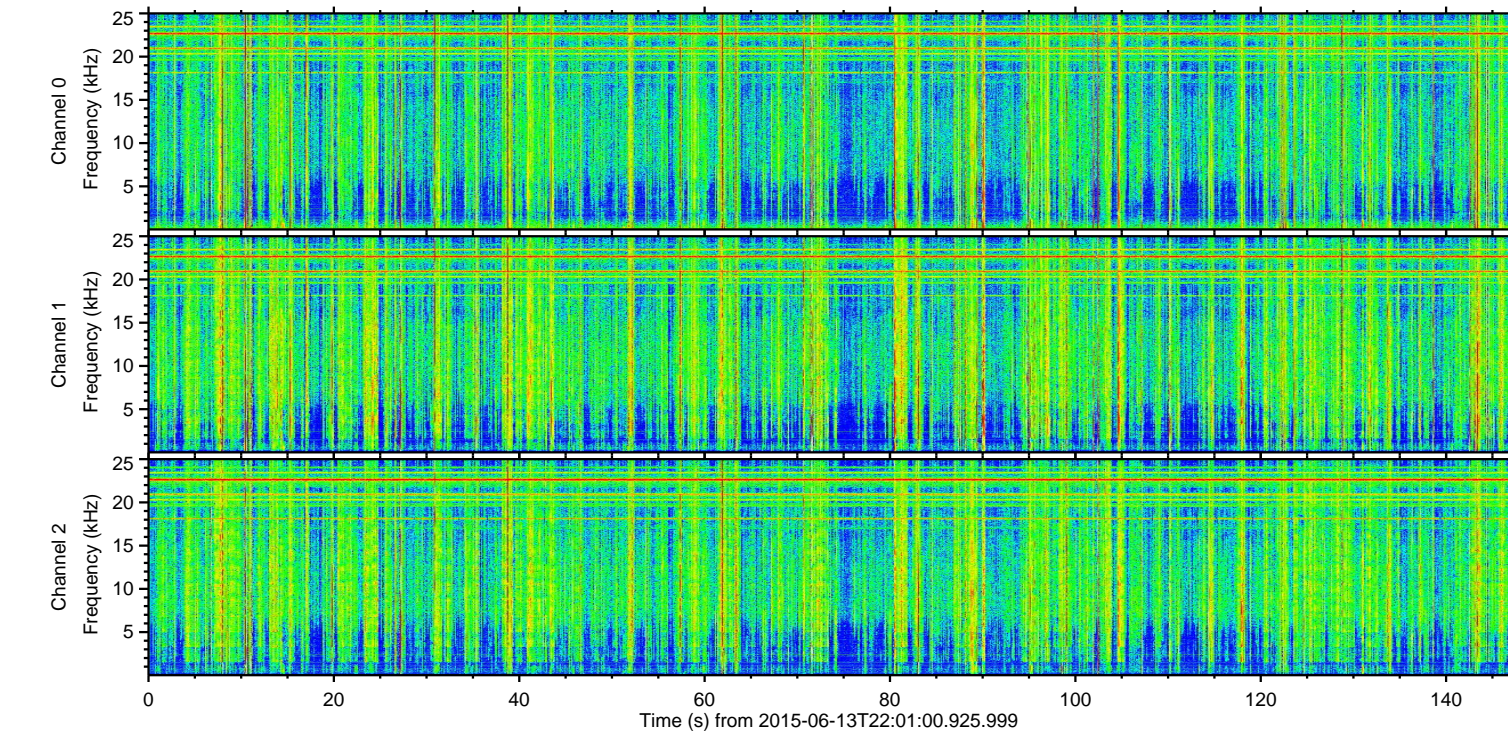
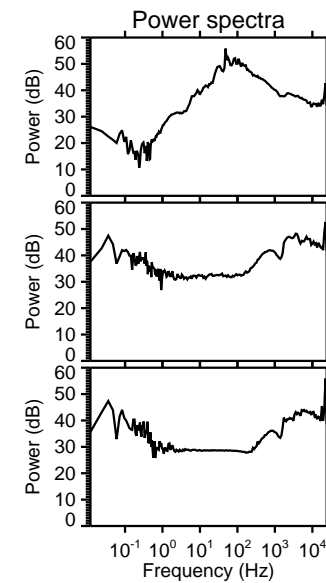
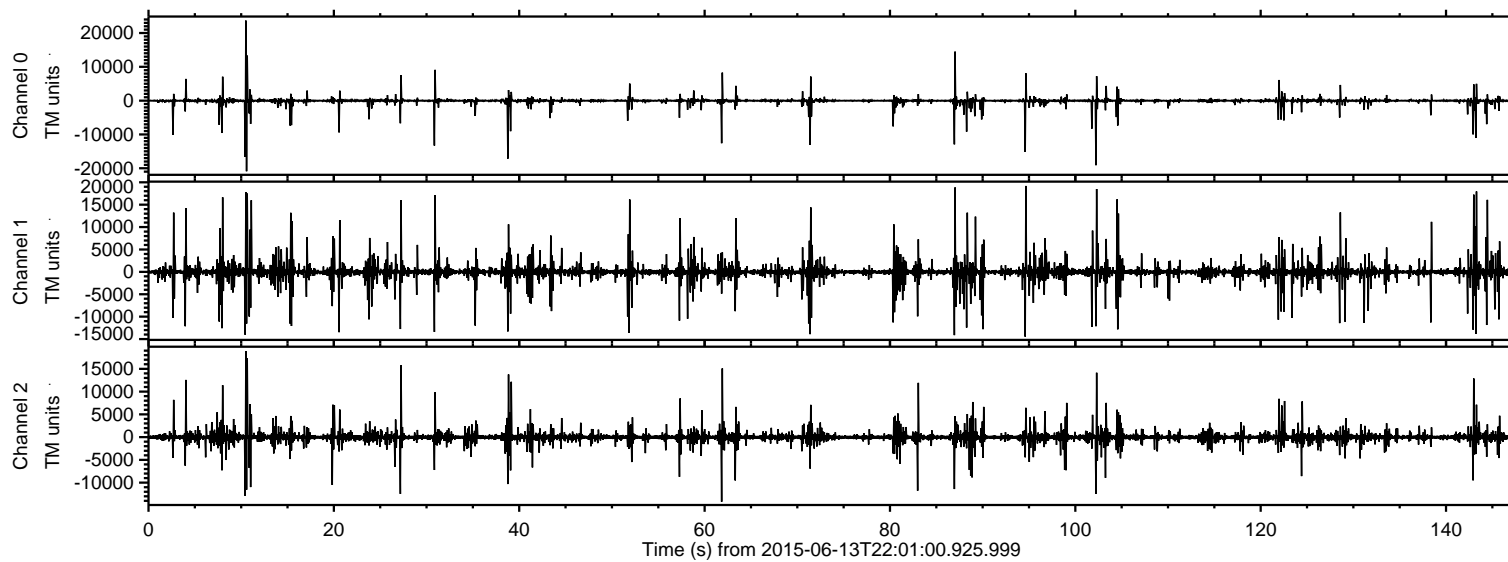

ELMAVAN 3D WAVEFORMS (Measured data sampled at 50 kHz) 51000 packets of 144 samples from 2015-06-13T22:01:00.925.999. Part 11/147

Processed Sun Jun 14 00:07:55 2015 by ELM ver.2012-10-06 from 001\_\_elm20150613\_220059\_\_dat00.bin

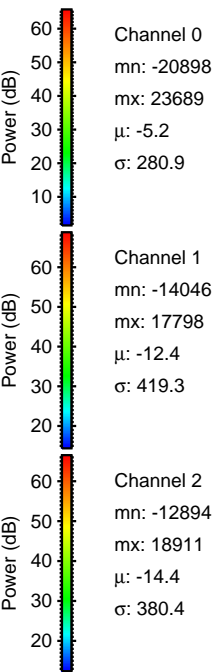
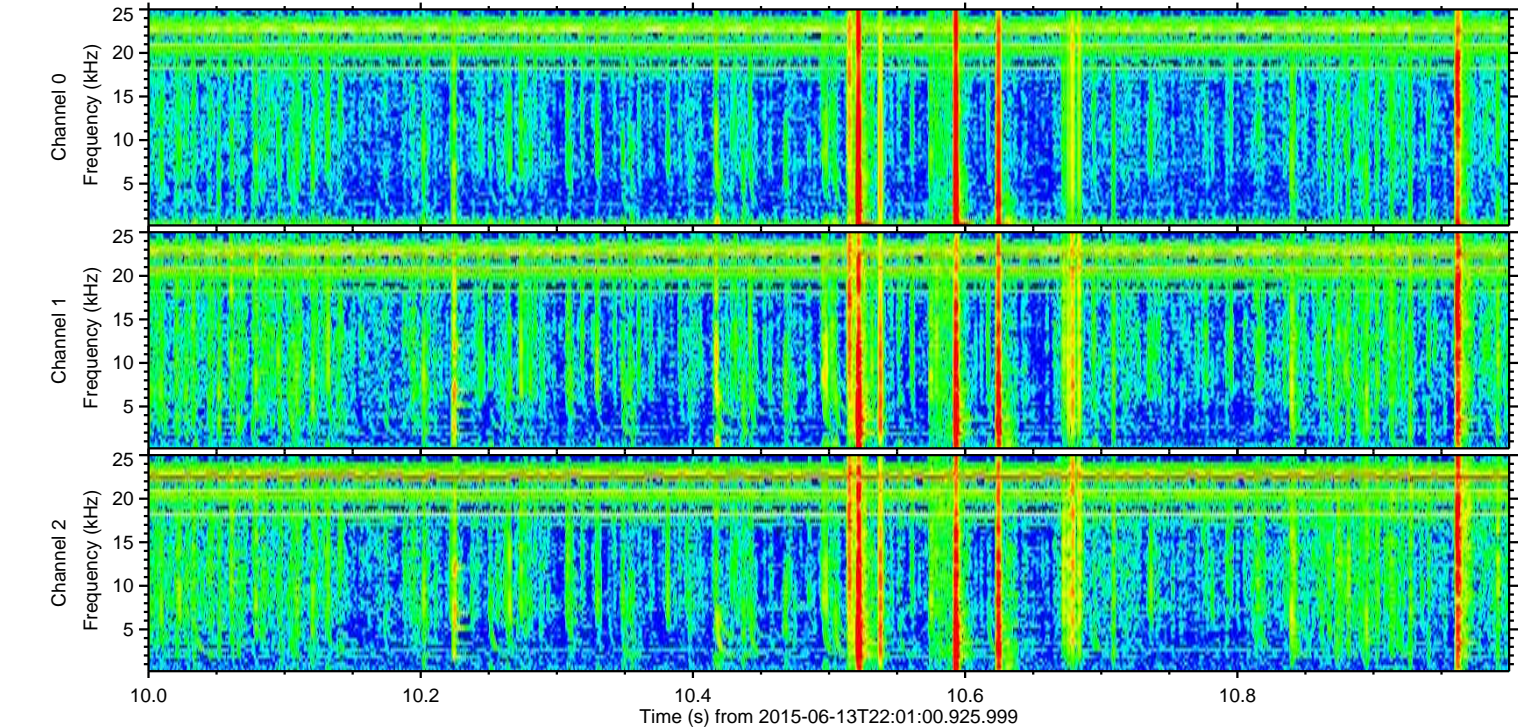
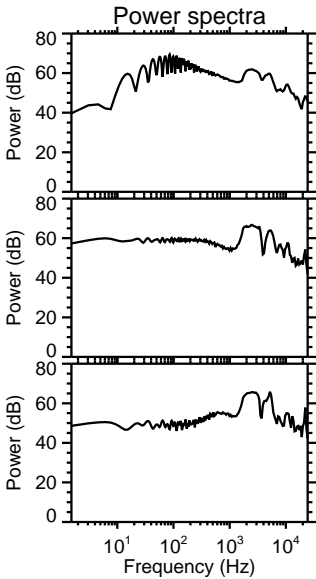
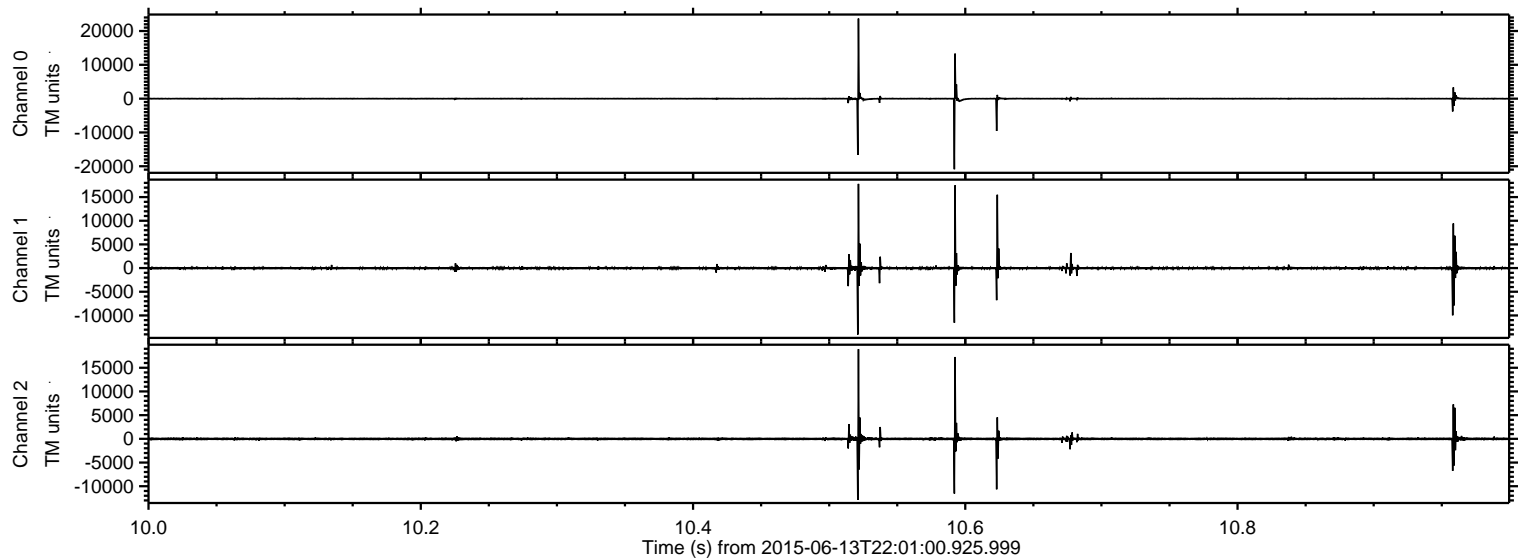



Processed Sun Jun 14 00:07:56 2015 by ELM ver.2012-10-06 from 001\_\_elm20150613\_220059\_\_dat00.bin

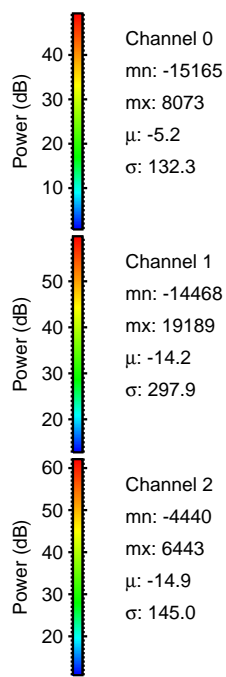
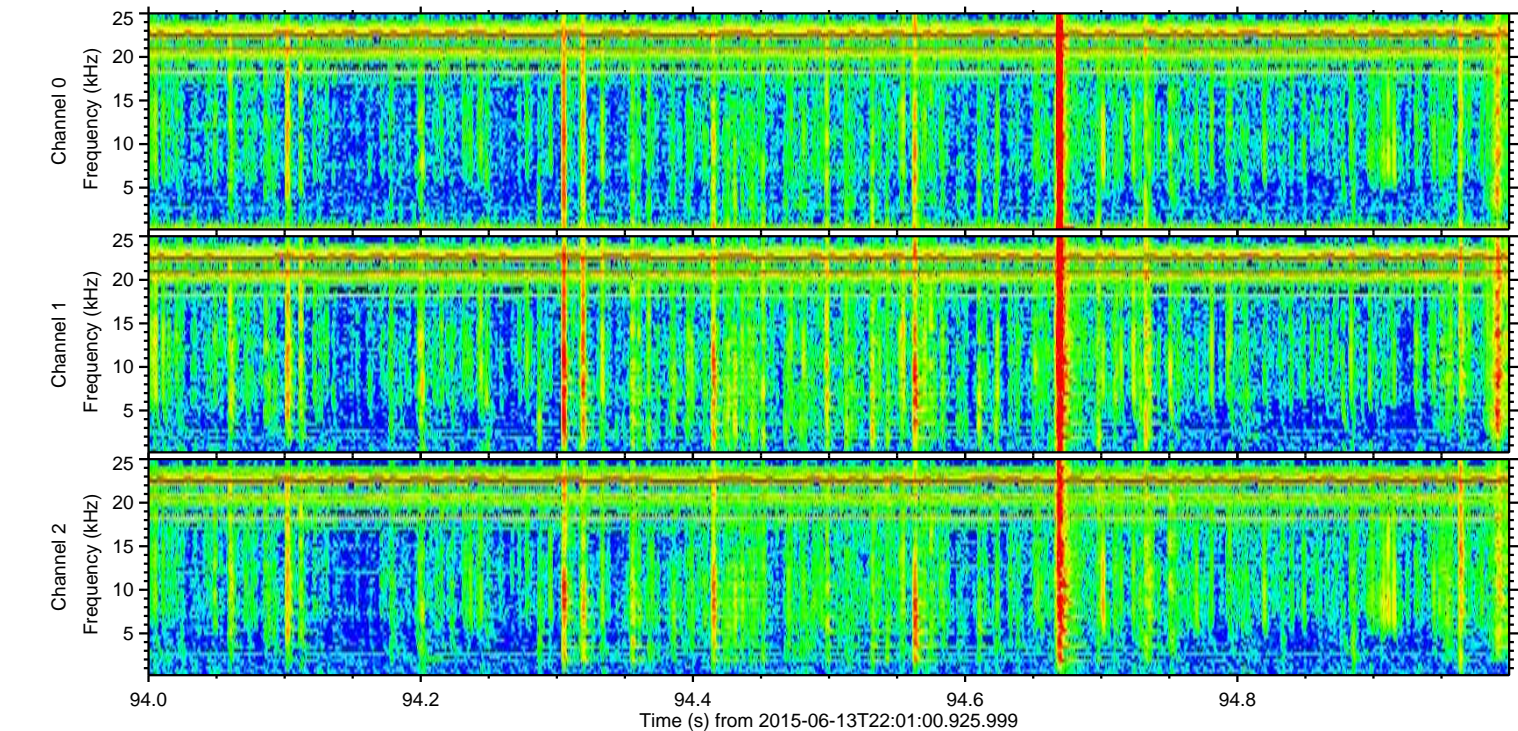
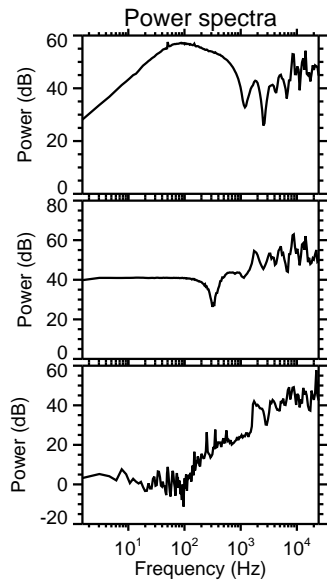
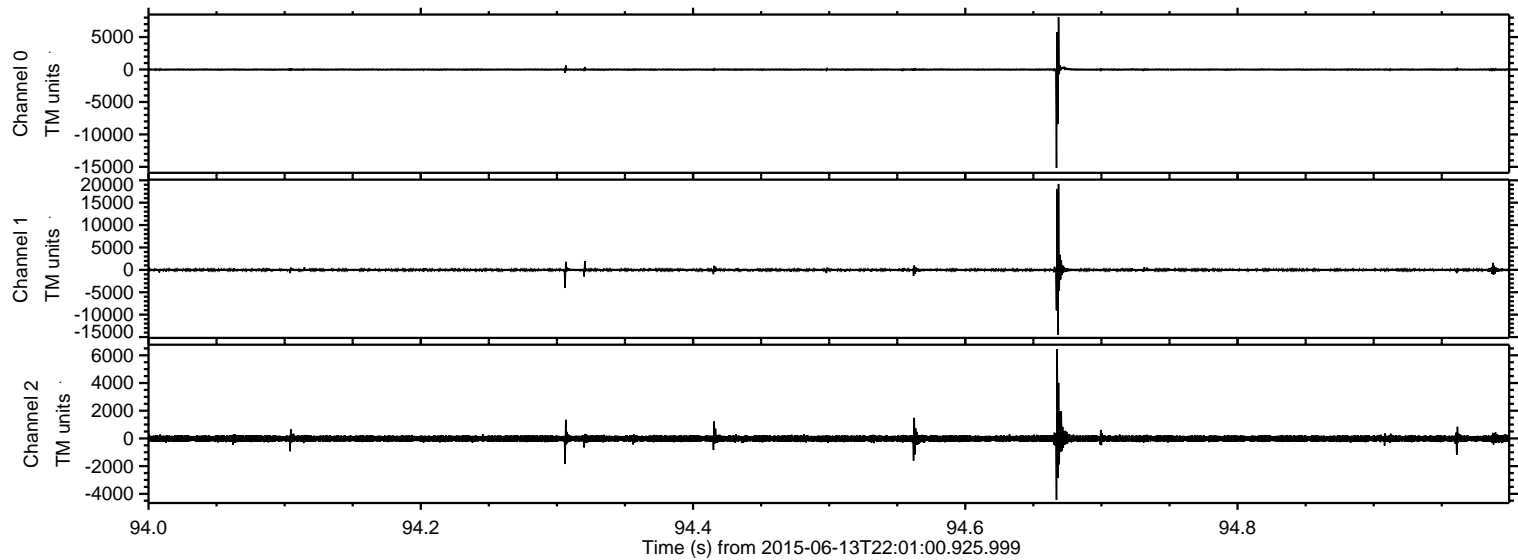



ELMAVAN 3D WAVEFORMS (Measured data sampled at 50 kHz) 51000 packets of 144 samples from 2015-06-13T22:01:00.925.999. Part 103/147

Processed Sun Jun 14 00:07:57 2015 by ELM ver.2012-10-06 from 001\_\_elm20150613\_220059\_\_dat00.bin

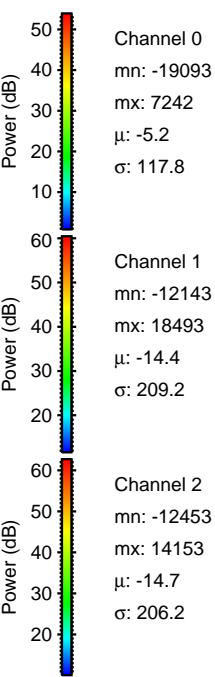
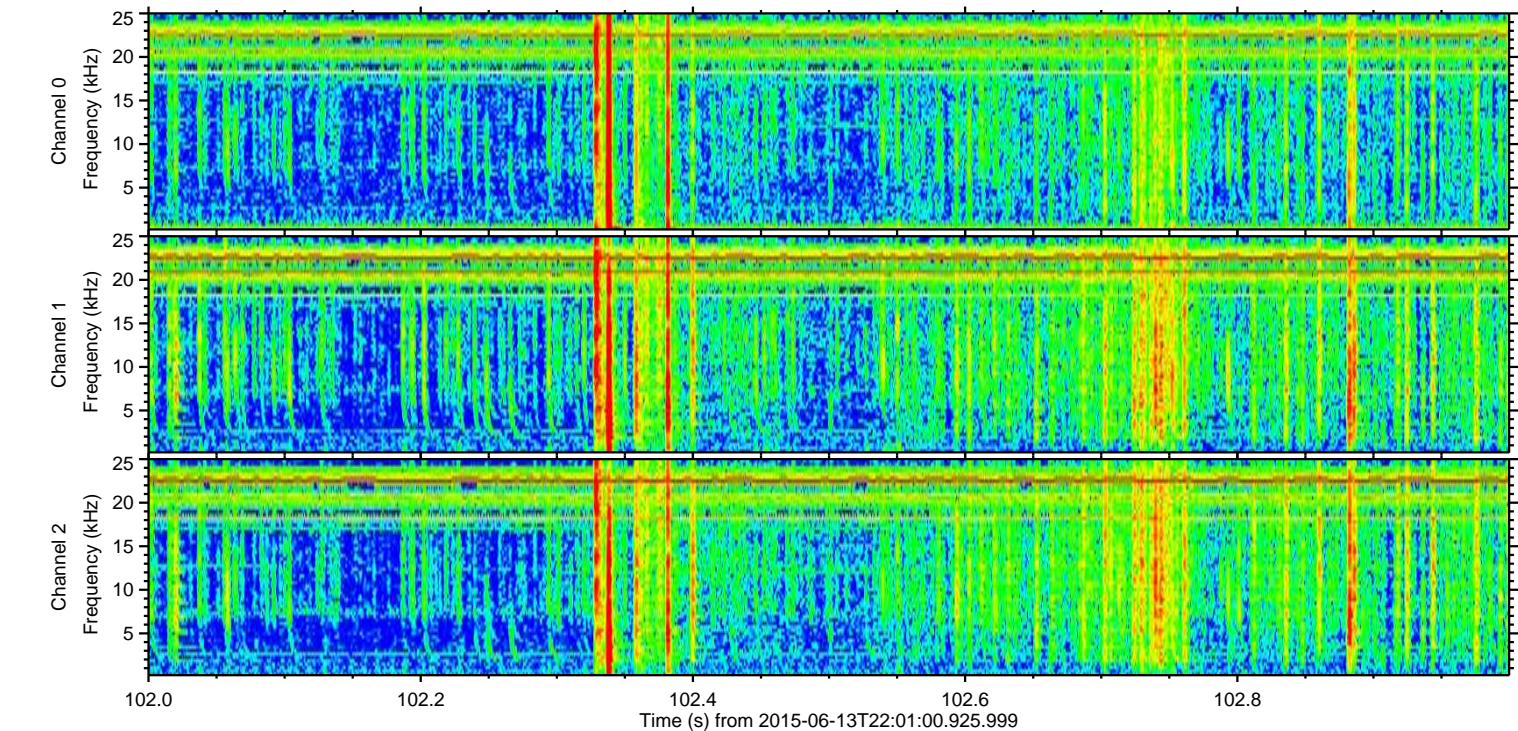
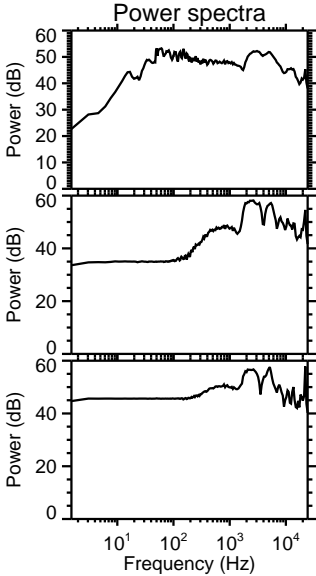
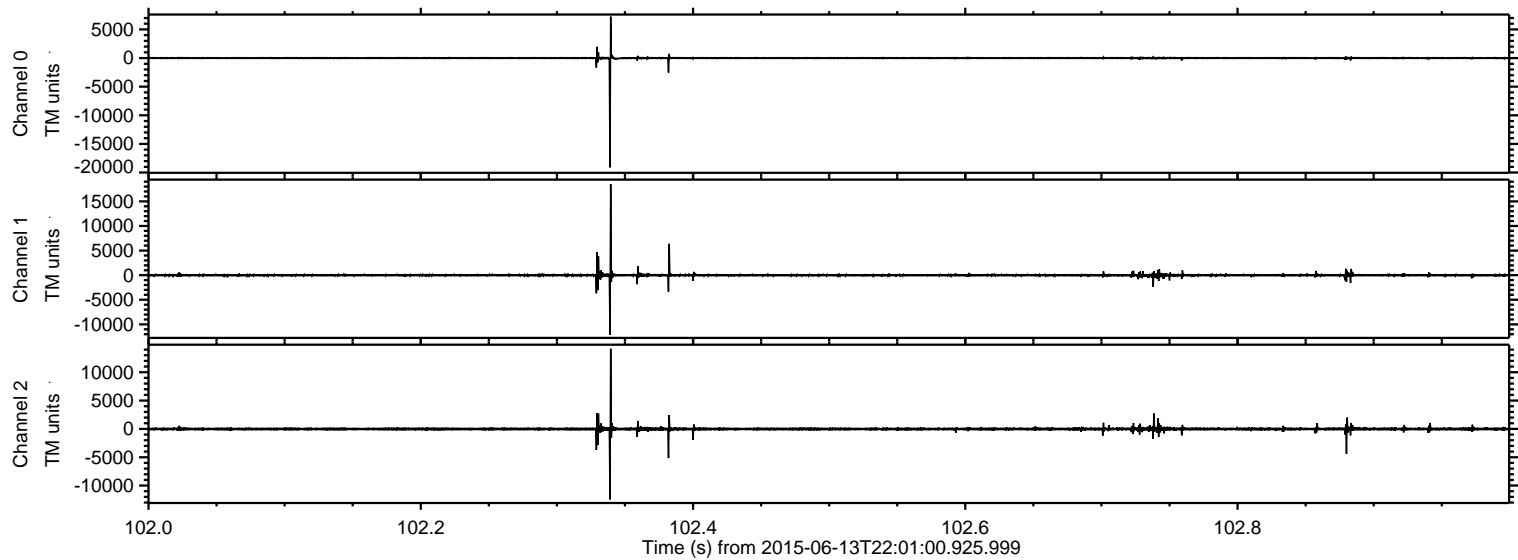

ELMAVAN 3D WAVEFORMS (Measured data sampled at 50 kHz) 51000 packets of 144 samples from 2015-06-13T22:01:00.925.999. Part 88/147

Processed Sun Jun 14 00:07:58 2015 by ELM ver.2012-10-06 from 001\_\_elm20150613\_220059\_\_dat00.bin

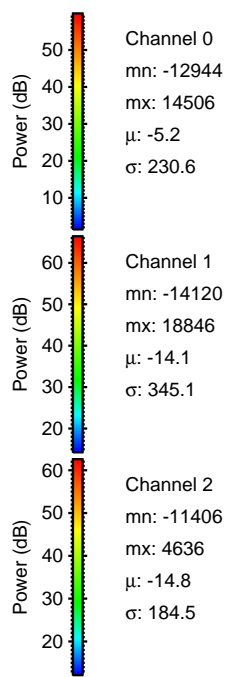
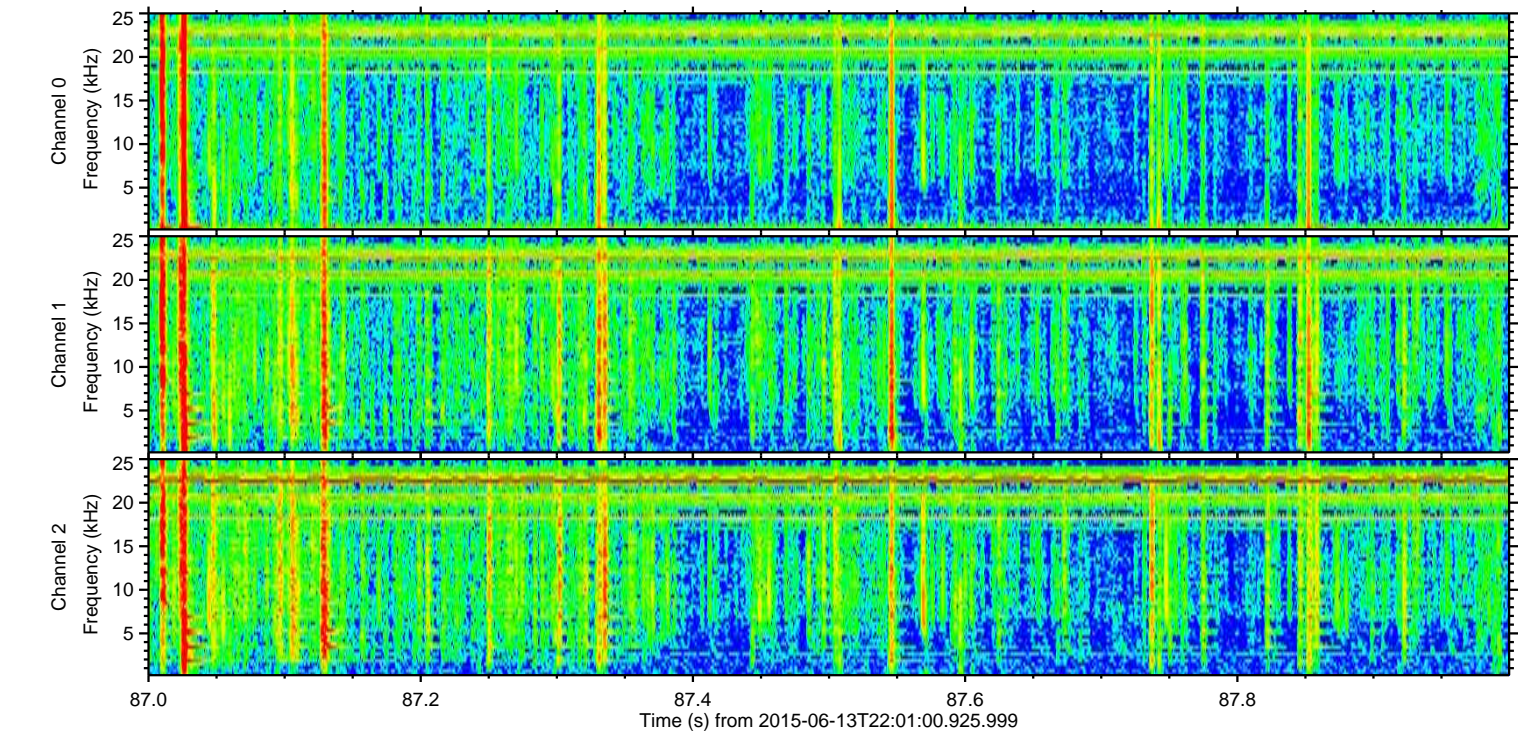
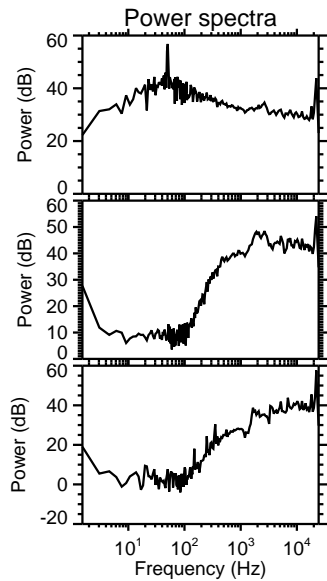
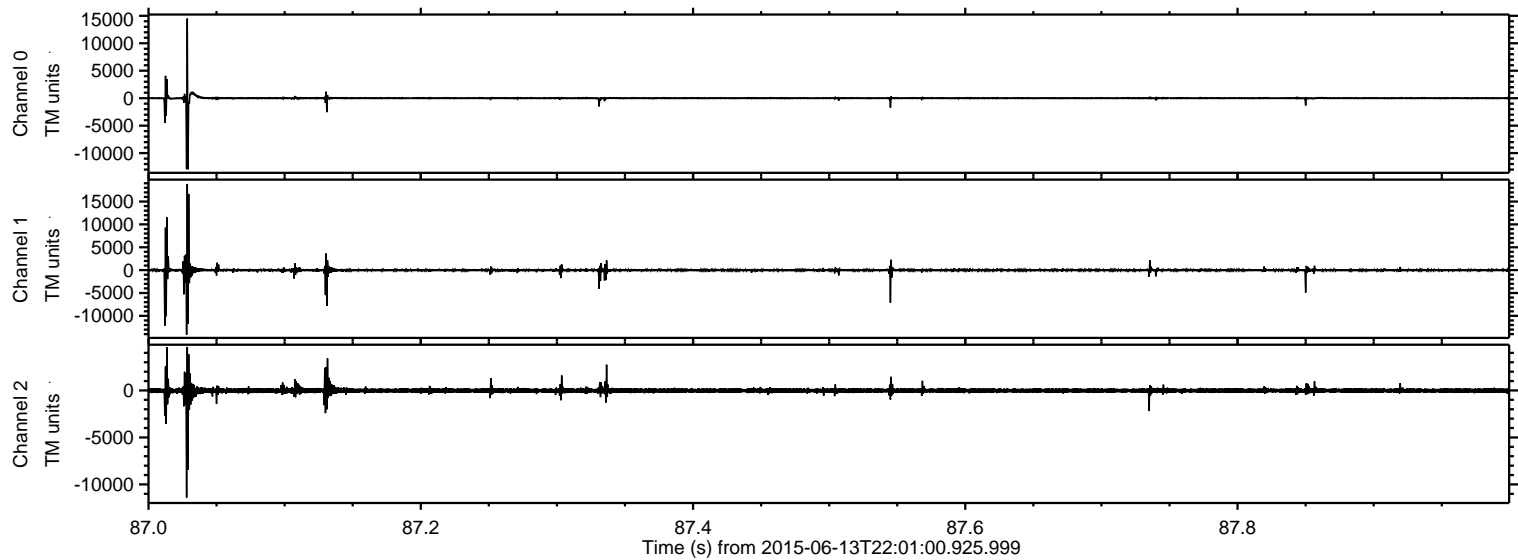



ELMAVAN 3D WAVEFORMS (Measured data sampled at 50 kHz) 51000 packets of 144 samples from 2015-06-13T22:01:00.925.999. Part 144/147

Processed Sun Jun 14 00:07:59 2015 by ELM ver.2012-10-06 from 001\_\_elm20150613\_220059\_\_dat00.bin

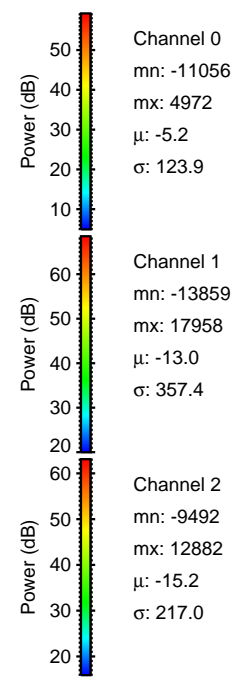
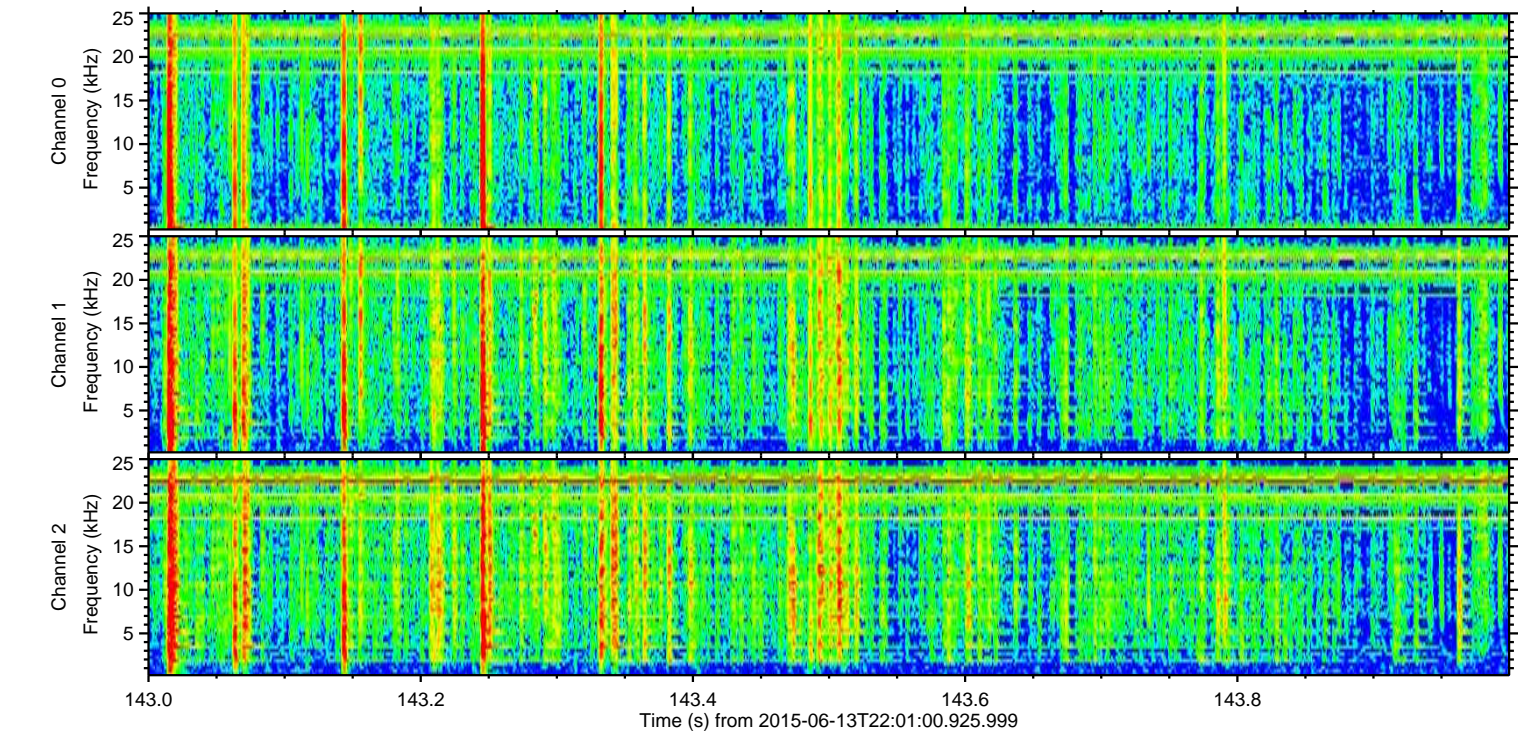
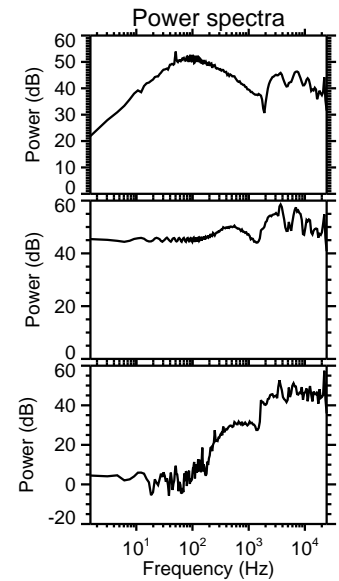
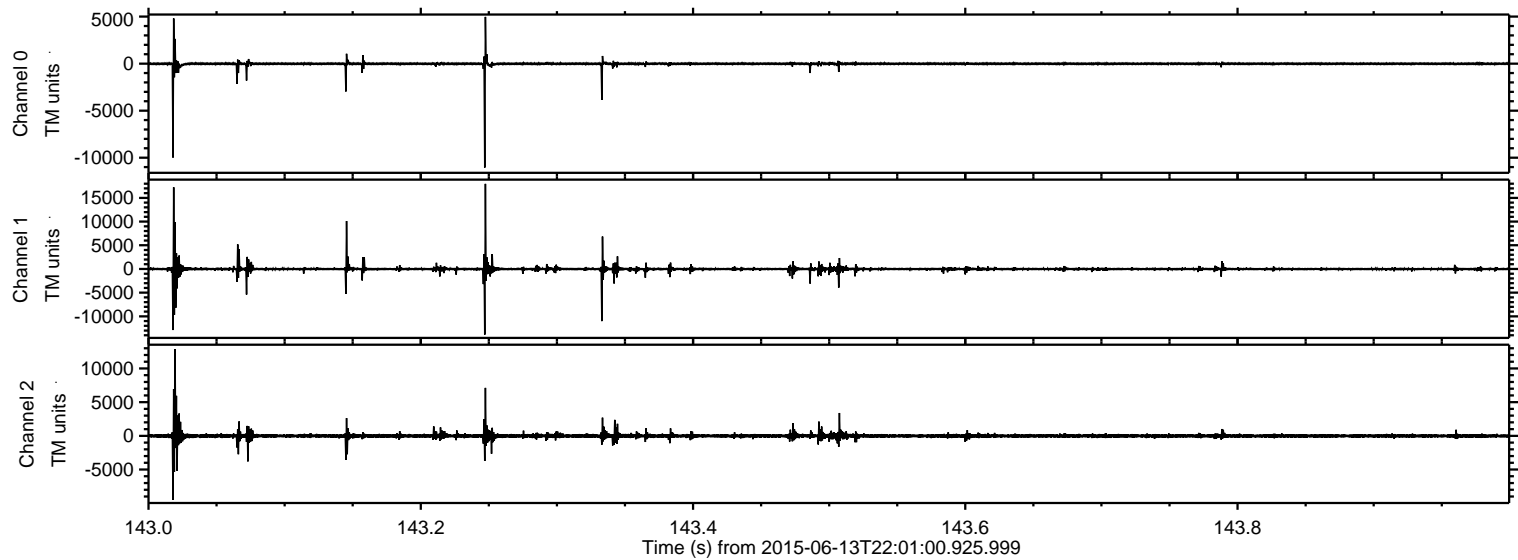



ELMAVAN 3D WAVEFORMS (Measured data sampled at 50 kHz) 51000 packets of 144 samples from 2015-06-13T22:01:00.925.999. Part 31/147

Processed Sun Jun 14 00:08:00 2015 by ELM ver.2012-10-06 from 001\_\_elm20150613\_220059\_\_dat00.bin

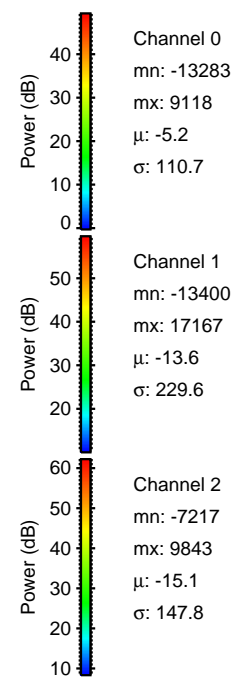
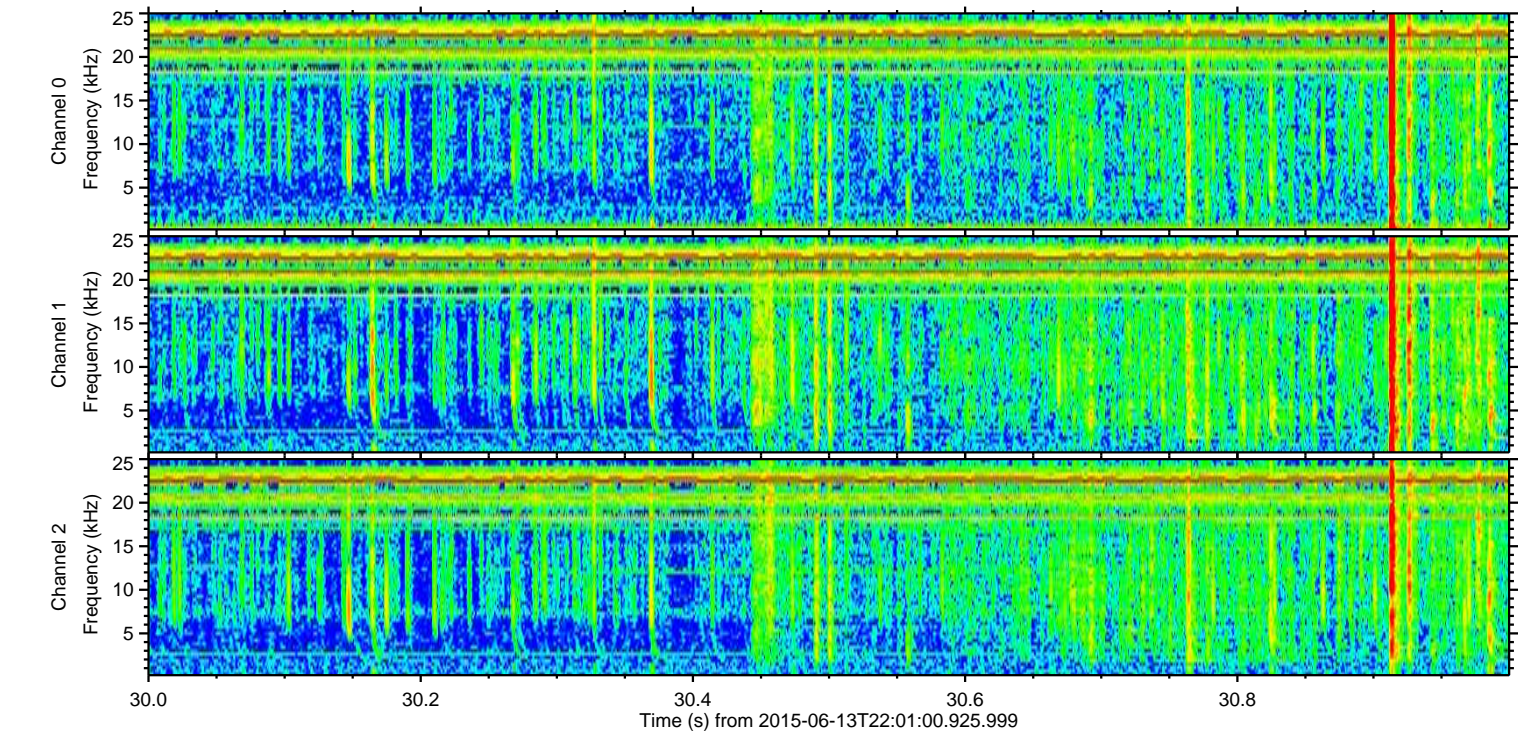
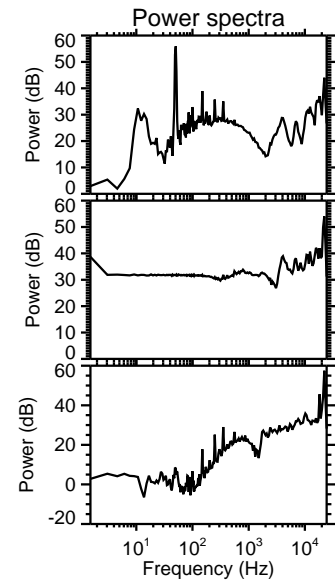
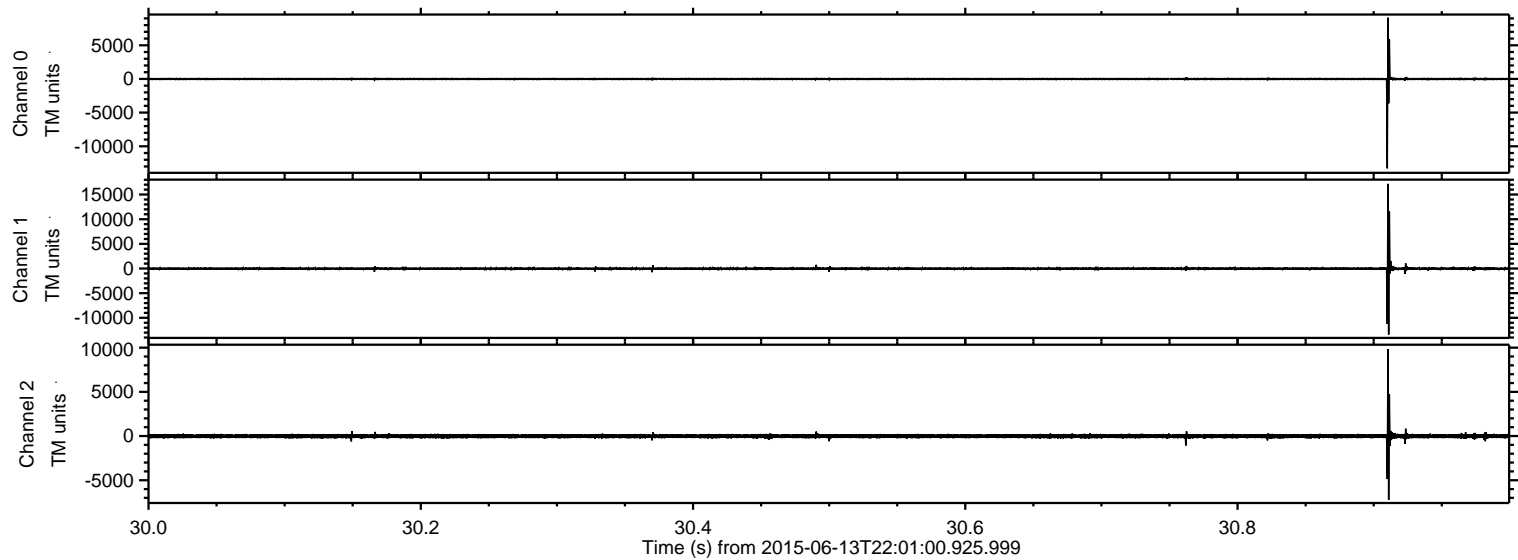

Channel 0  
mn: -13283  
mx: 9118  
 $\mu$ : -5.2  
 $\sigma$ : 110.7

Channel 1  
mn: -13400  
mx: 17167  
 $\mu$ : -13.6  
 $\sigma$ : 229.6

Channel 2  
mn: -7217  
mx: 9843  
 $\mu$ : -15.1  
 $\sigma$ : 147.8

Processed Sun Jun 14 00:08:01 2015 by ELM ver.2012-10-06 from 001\_\_elm20150613\_220059\_\_dat00.bin

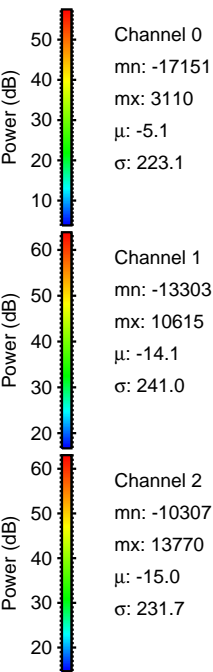
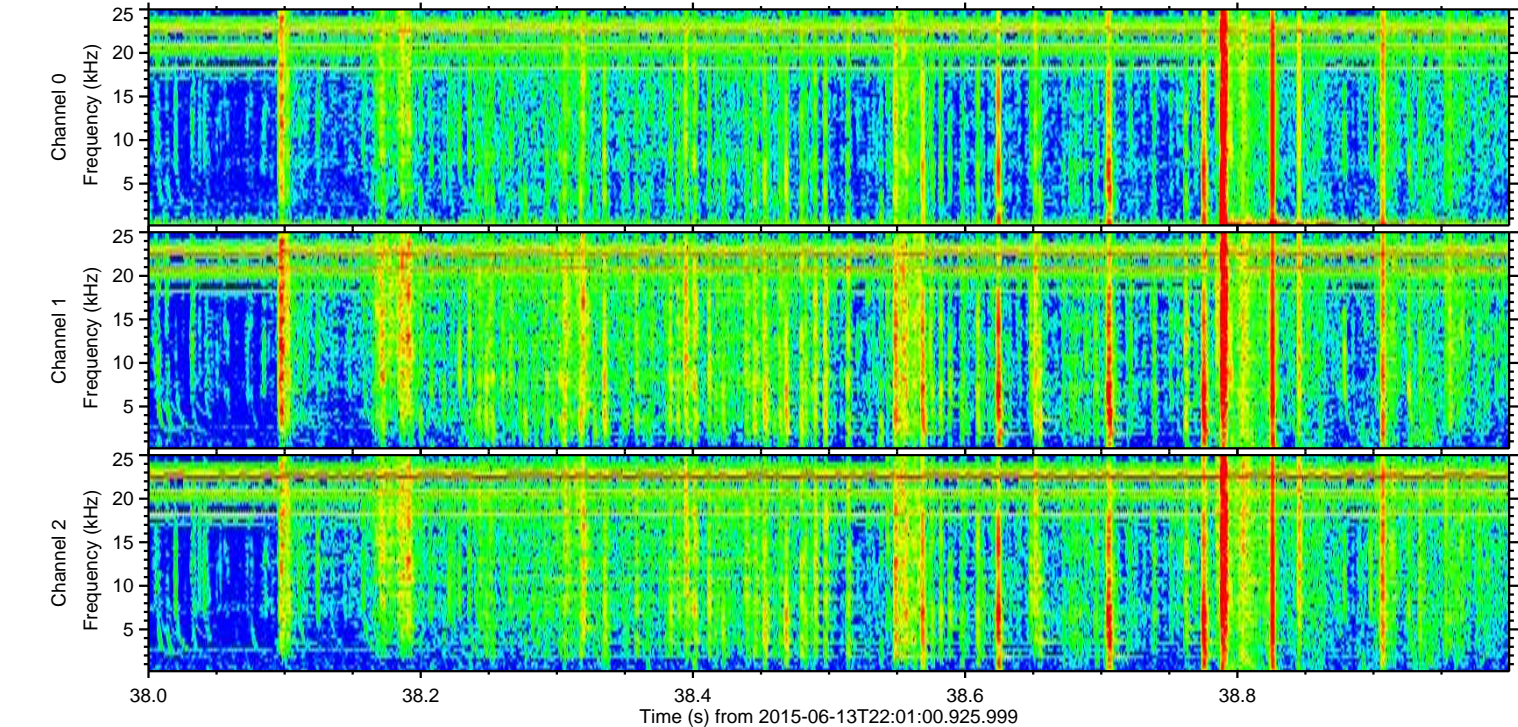
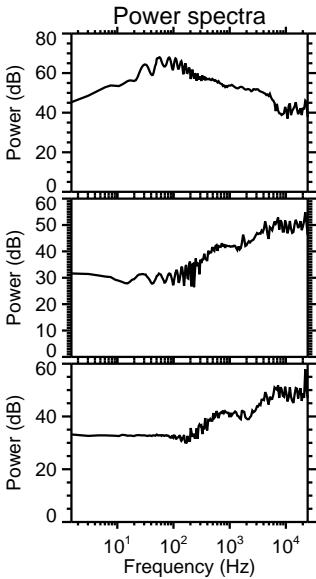
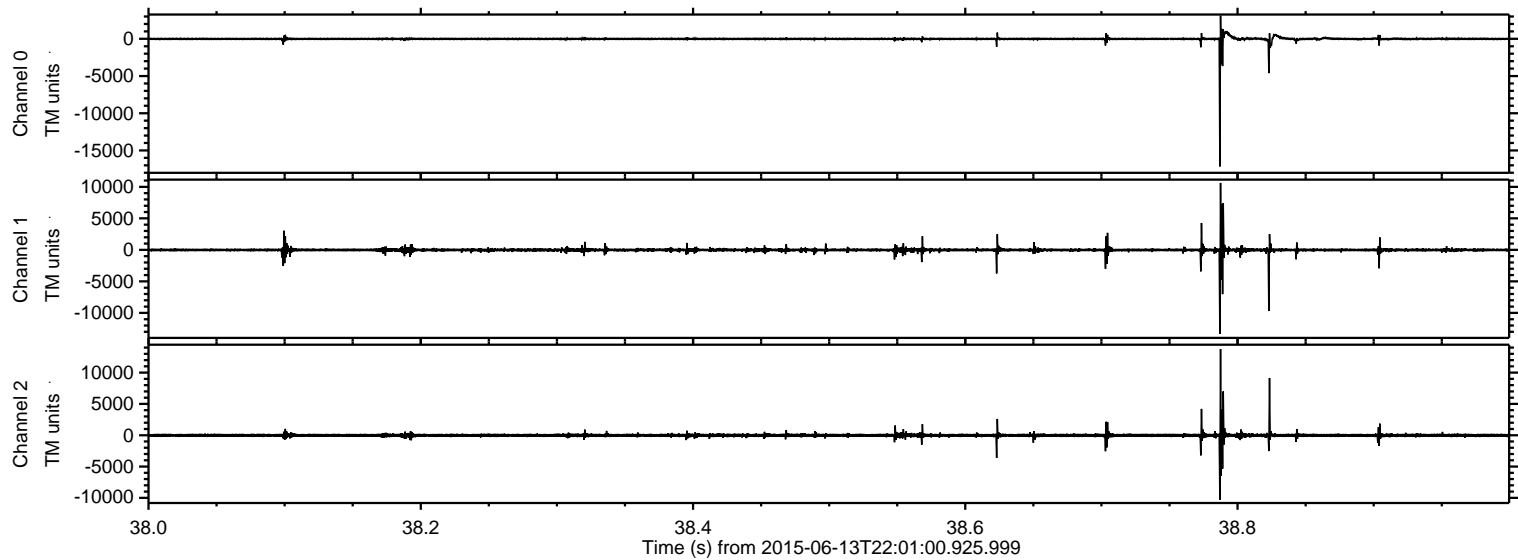



Processed Sun Jun 14 00:08:02 2015 by ELM ver.2012-10-06 from 001\_\_elm20150613\_220059\_\_dat00.bin

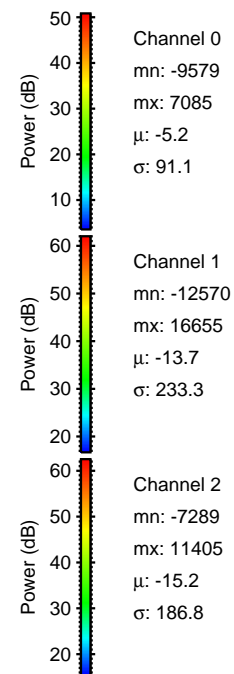
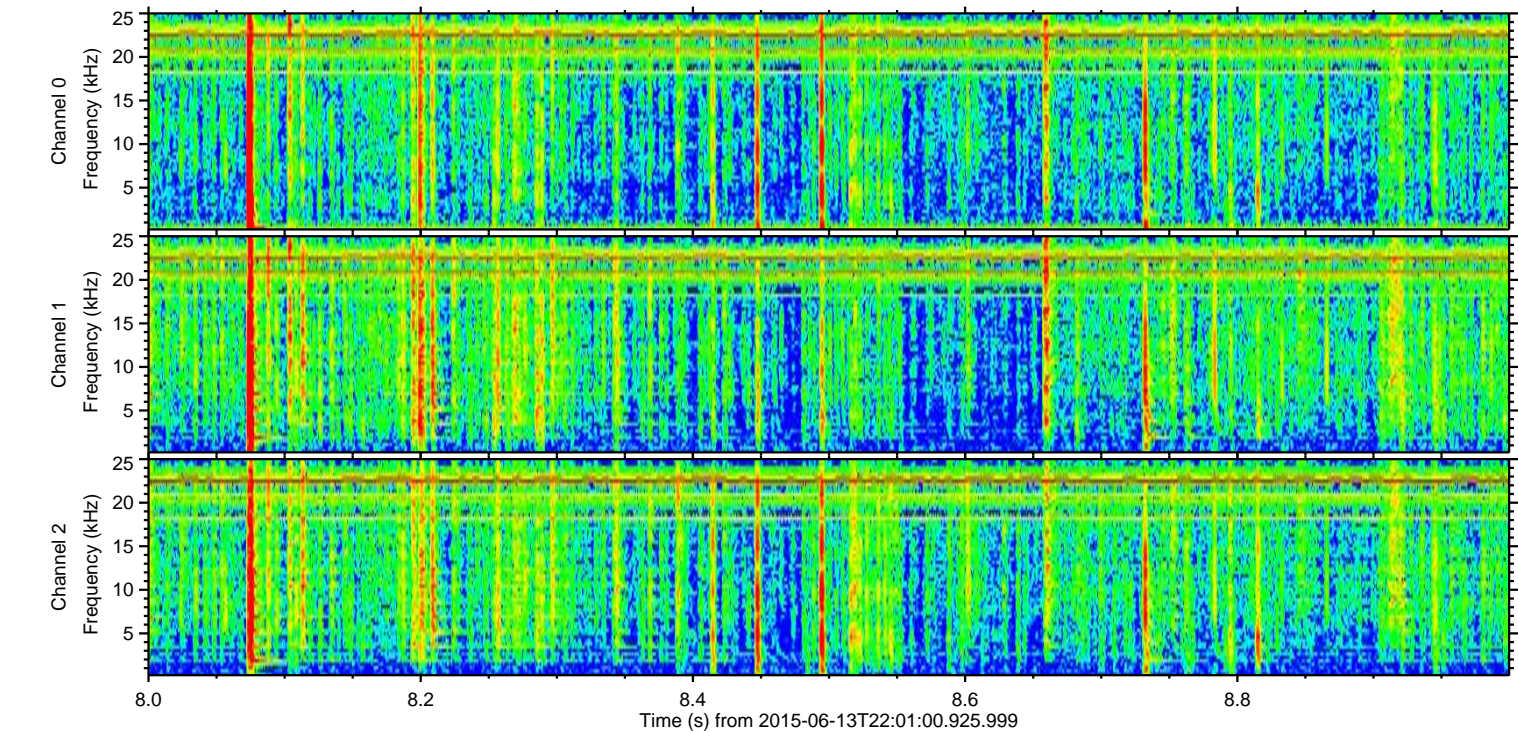
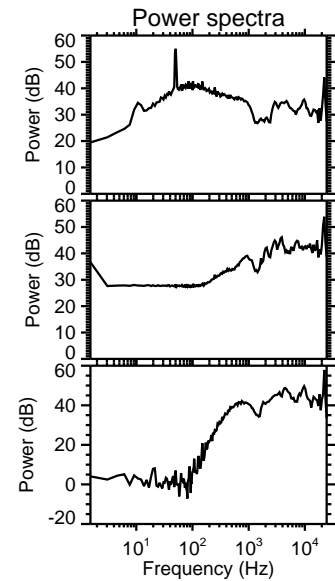
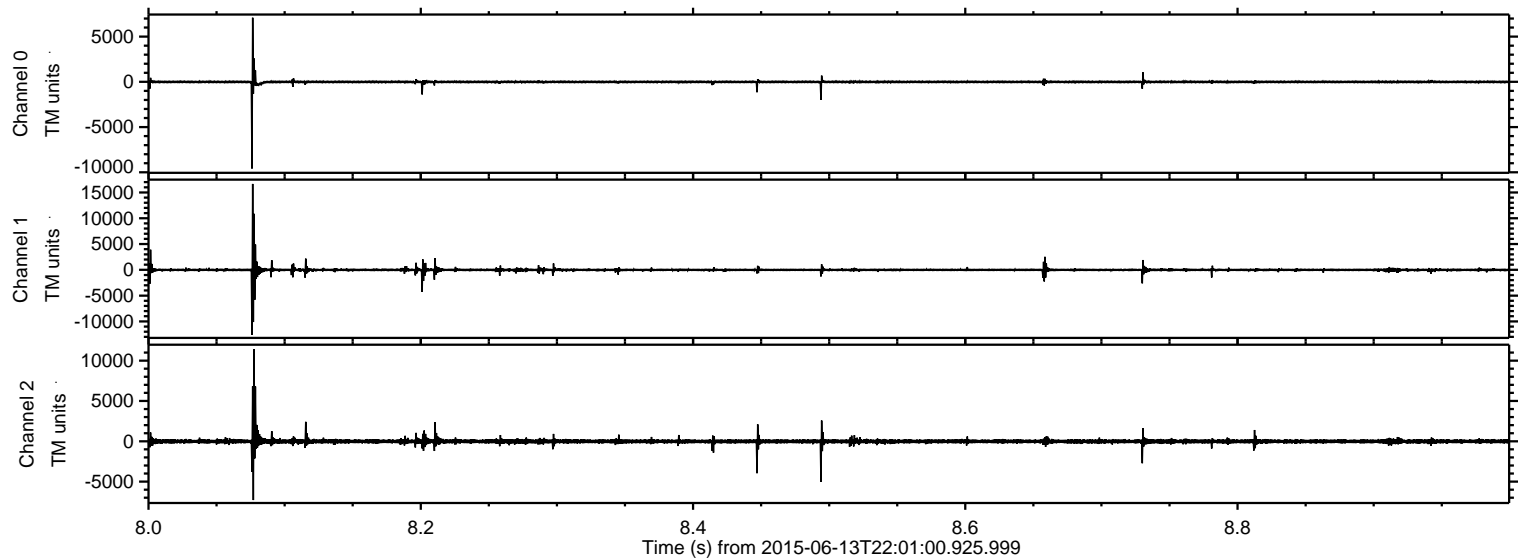



ELMAVAN 3D WAVEFORMS (Measured data sampled at 50 kHz) 51000 packets of 144 samples from 2015-06-13T22:01:00.925.999. Part 105/147

Processed Sun Jun 14 00:08:03 2015 by ELM ver.2012-10-06 from 001\_\_elm20150613\_220059\_\_dat00.bin

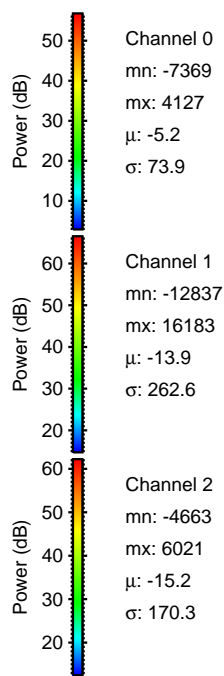
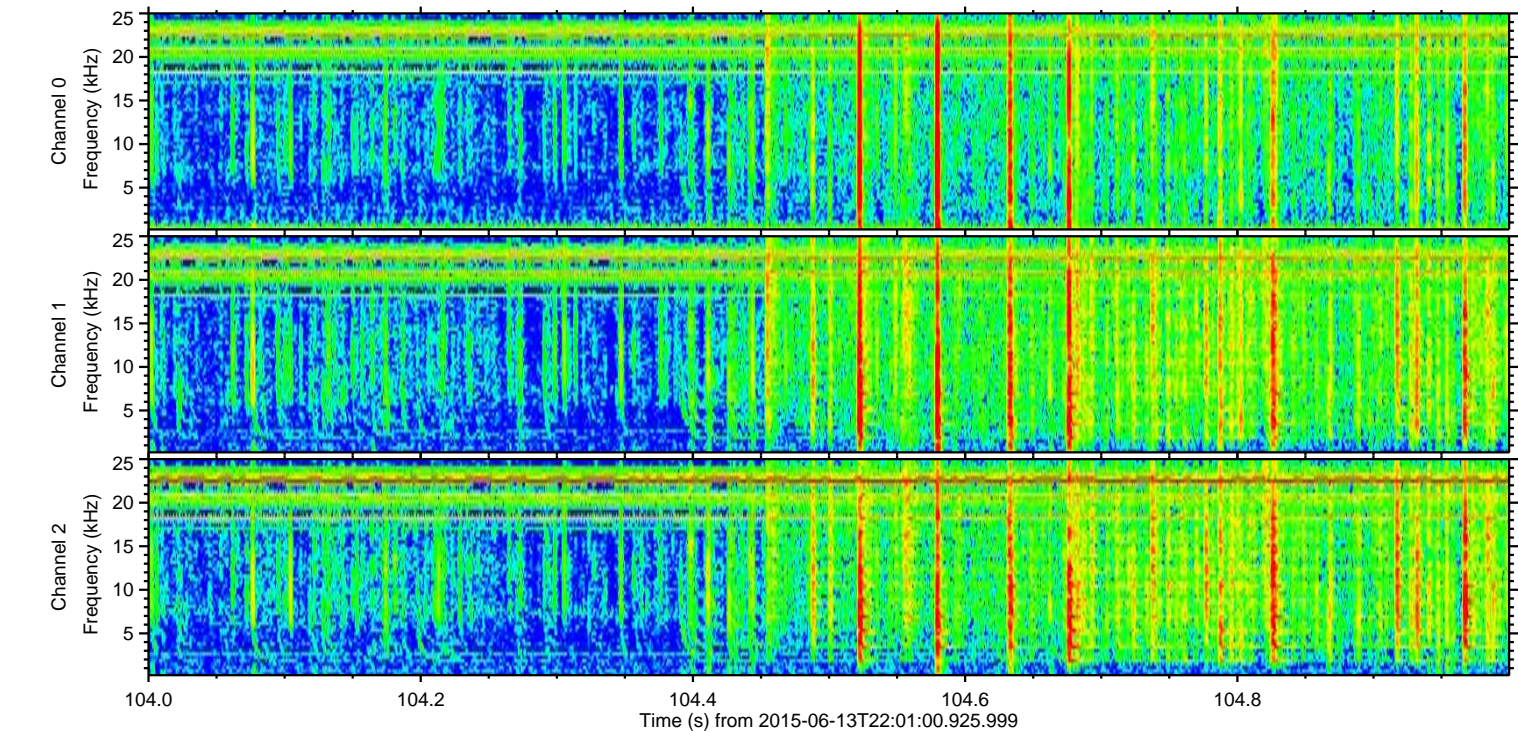
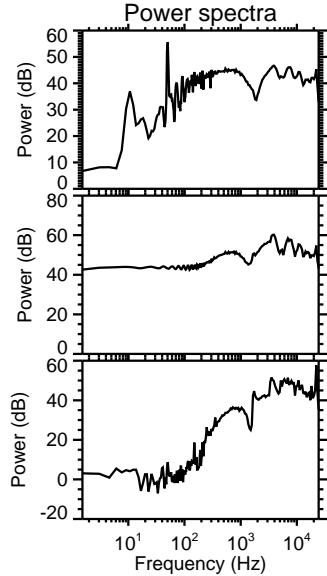
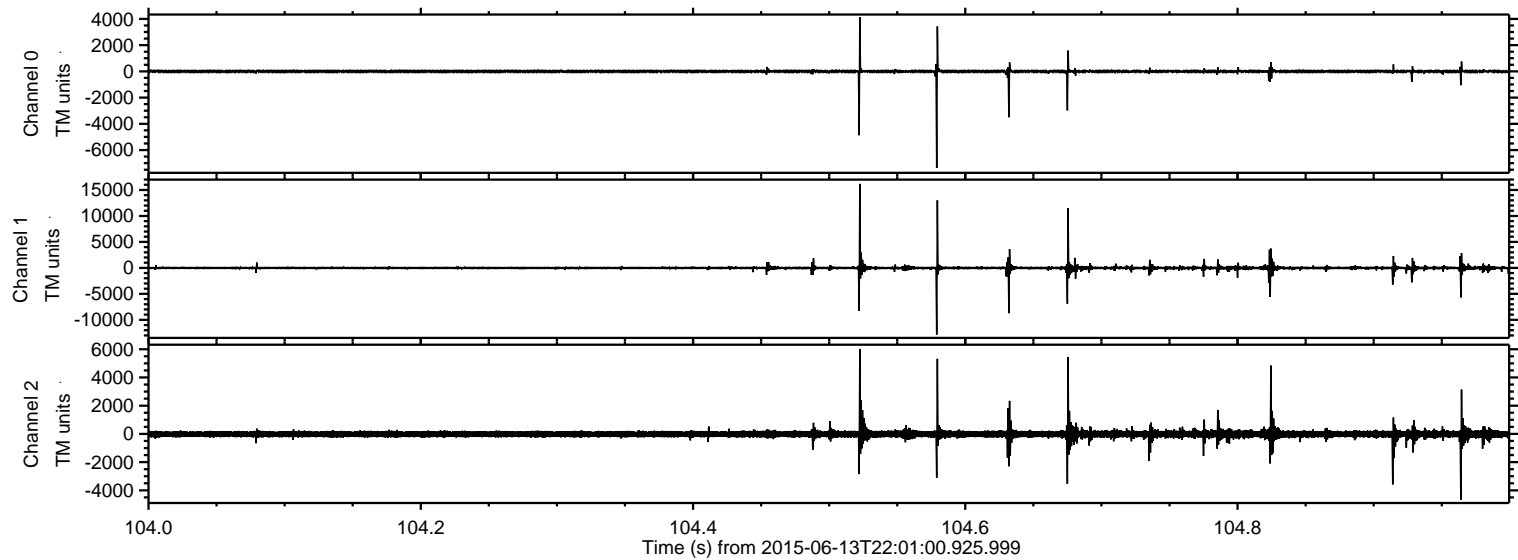



ELMAVAN 3D WAVEFORMS (Measured data sampled at 50 kHz) 51000 packets of 144 samples from 2015-06-13T22:01:00.925.999. Part 136/147

Processed Sun Jun 14 00:08:04 2015 by ELM ver.2012-10-06 from 001\_\_elm20150613\_220059\_\_dat00.bin

