

ELMAVAN 3D WAVEFORMS (Measured data sampled at 50 kHz) 51000 packets of 144 samples from 2015-06-13T09:45:31.883.000.

Processed Sat Jun 13 11:52:33 2015 by ELM ver.2012-10-06 from 001__elm20150613_094530__dat00.bin

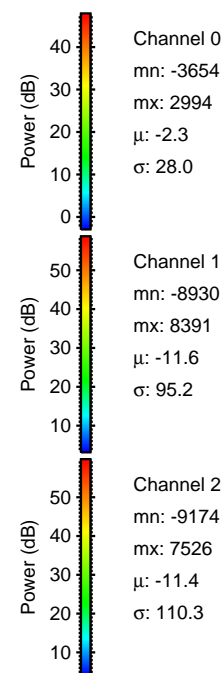
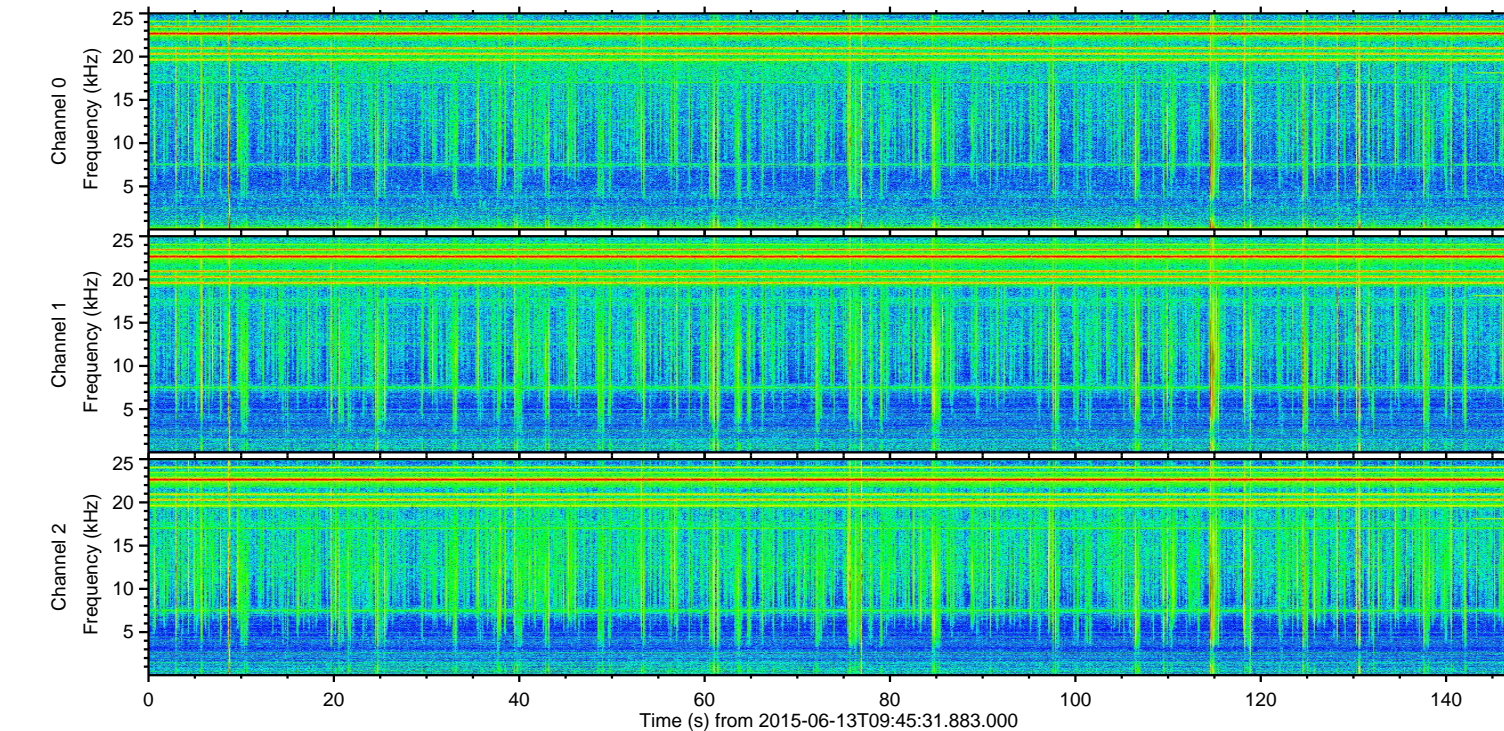
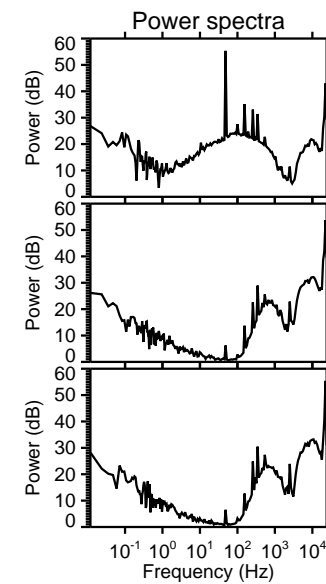
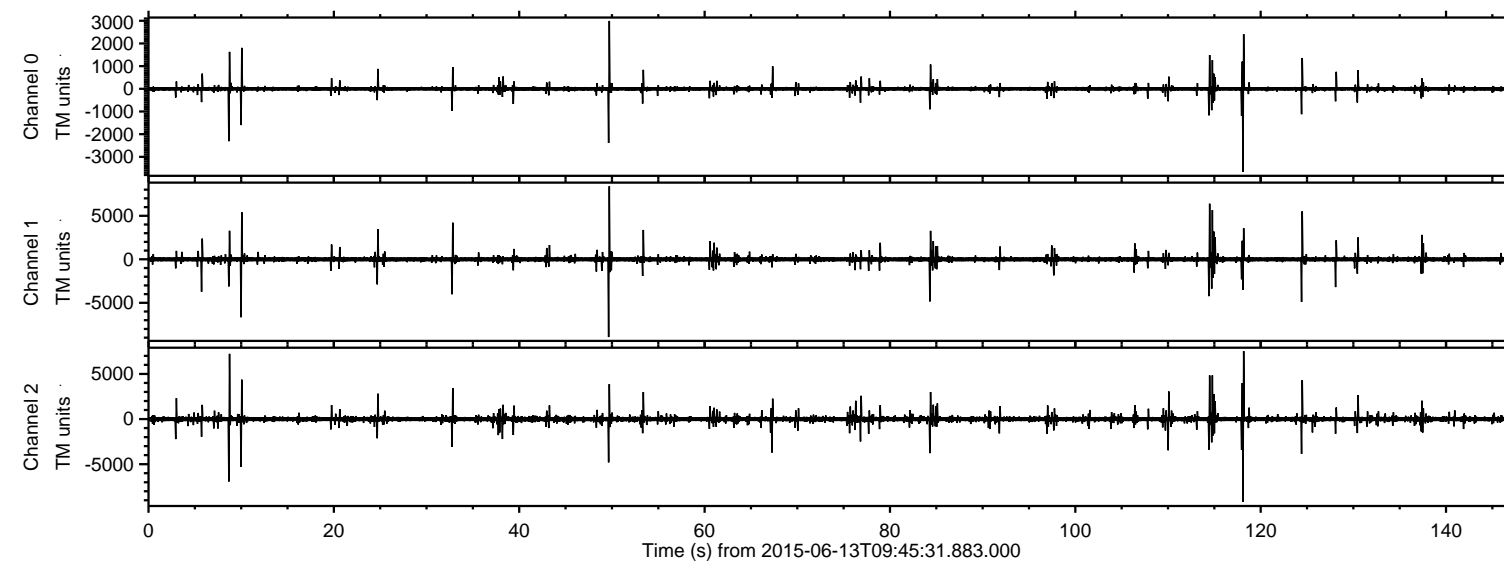

ELMAVAN 3D WAVEFORMS (Measured data sampled at 50 kHz) 51000 packets of 144 samples from 2015-06-13T09:45:31.883.000. Part 119/147

Processed Sat Jun 13 11:52:49 2015 by ELM ver.2012-10-06 from 001__elm20150613_094530__dat00.bin

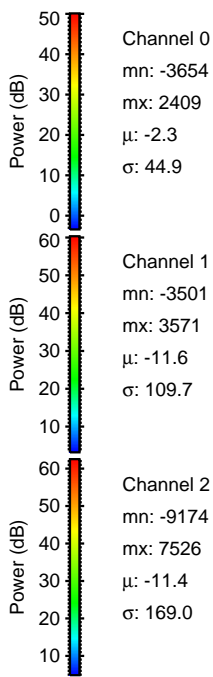
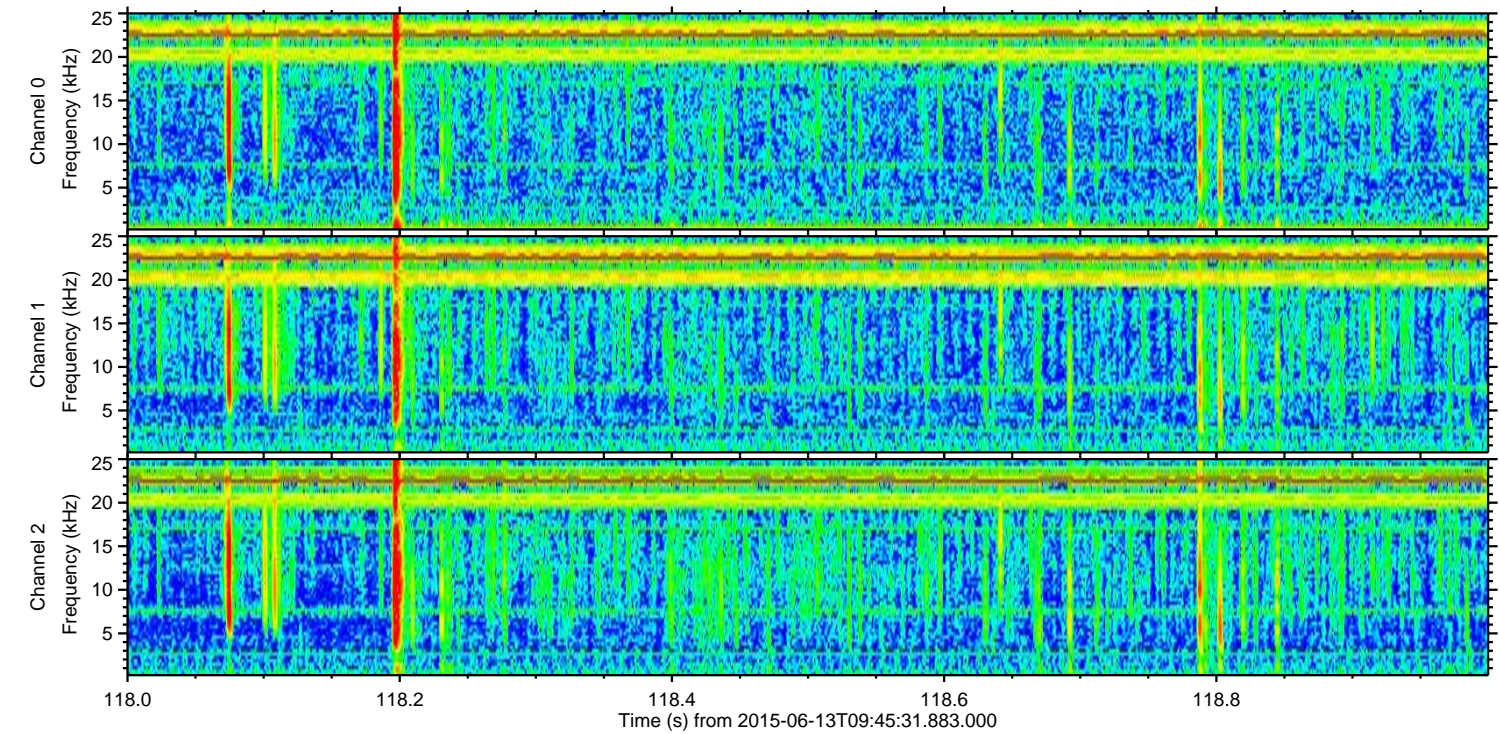
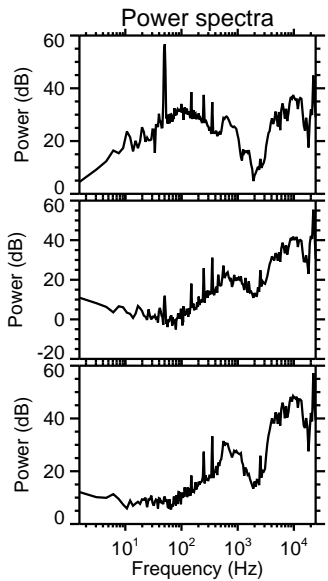
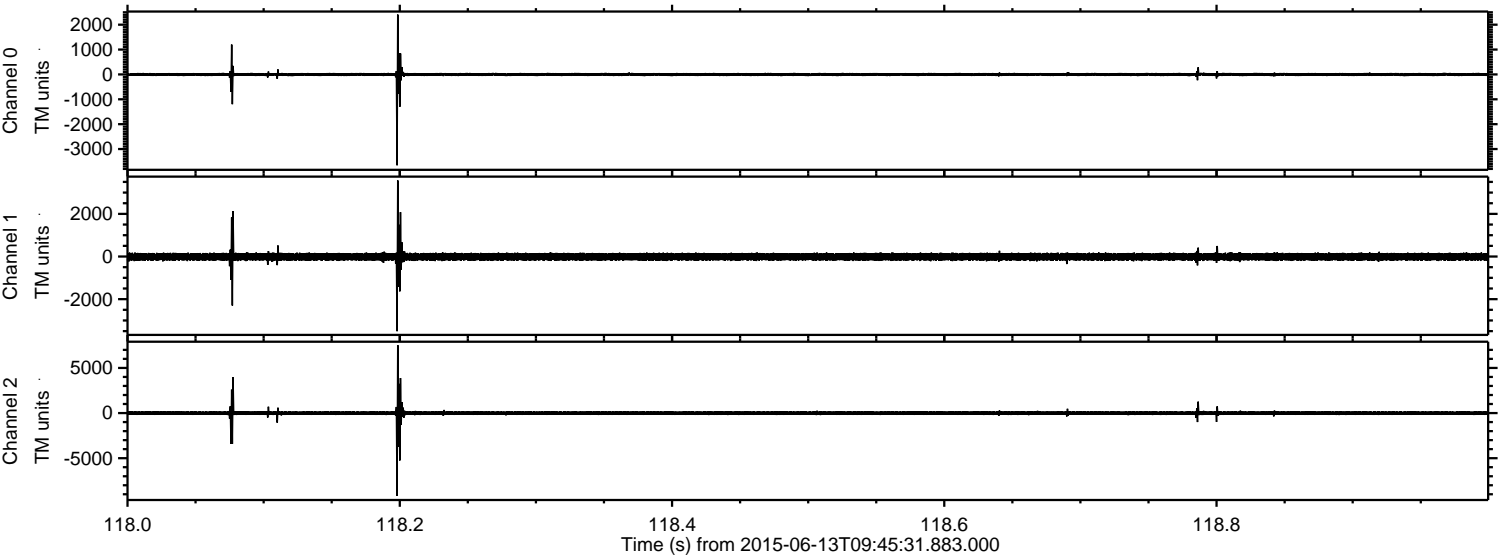

Processed Sat Jun 13 11:52:51 2015 by ELM ver.2012-10-06 from 001__elm20150613_094530__dat00.bin

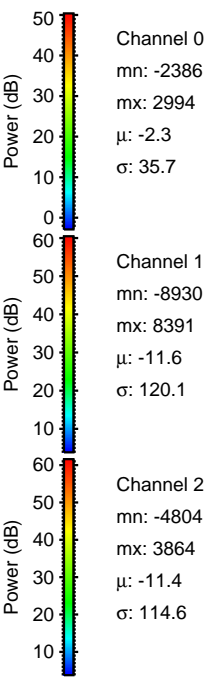
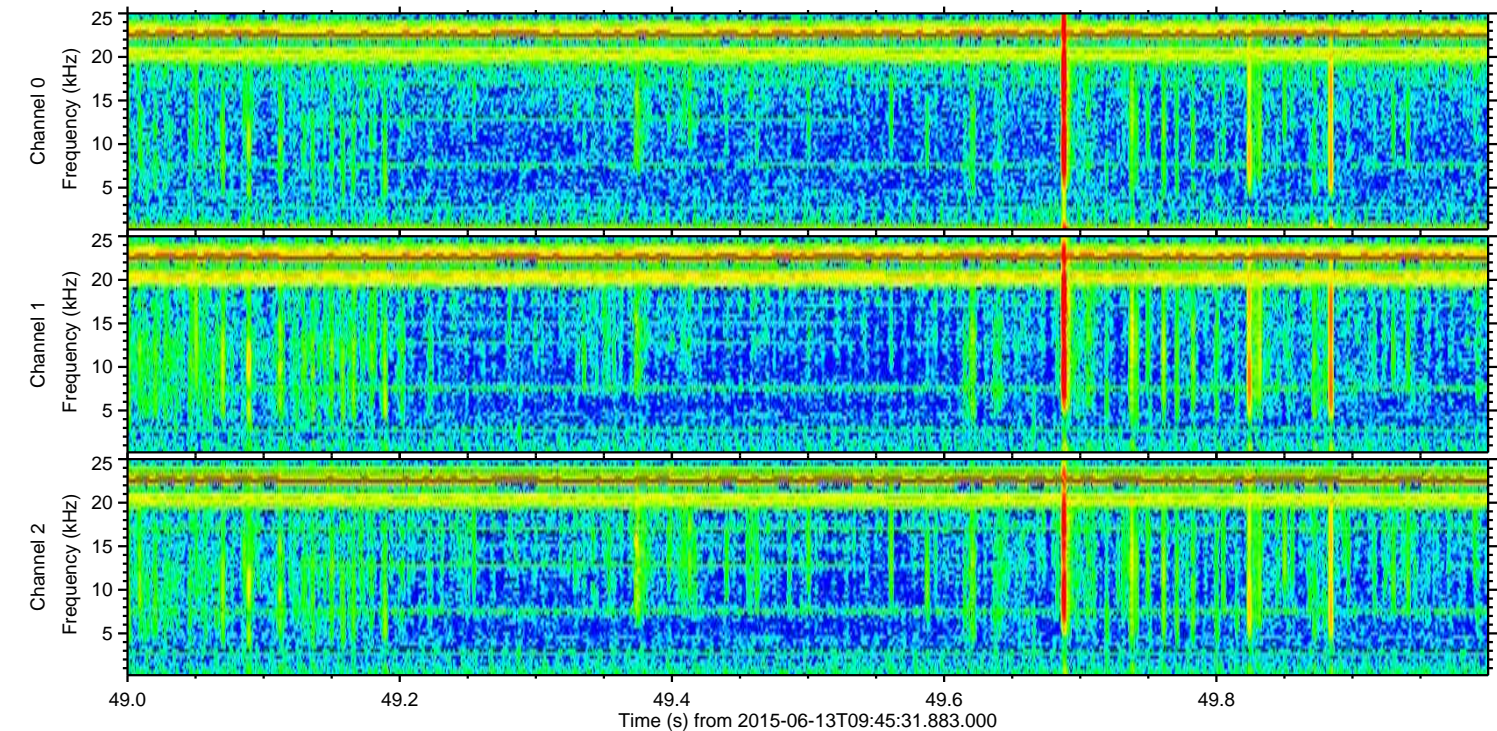
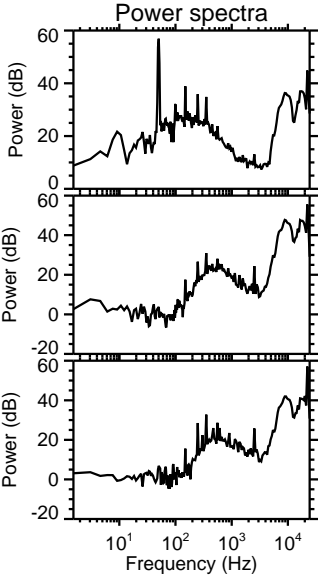
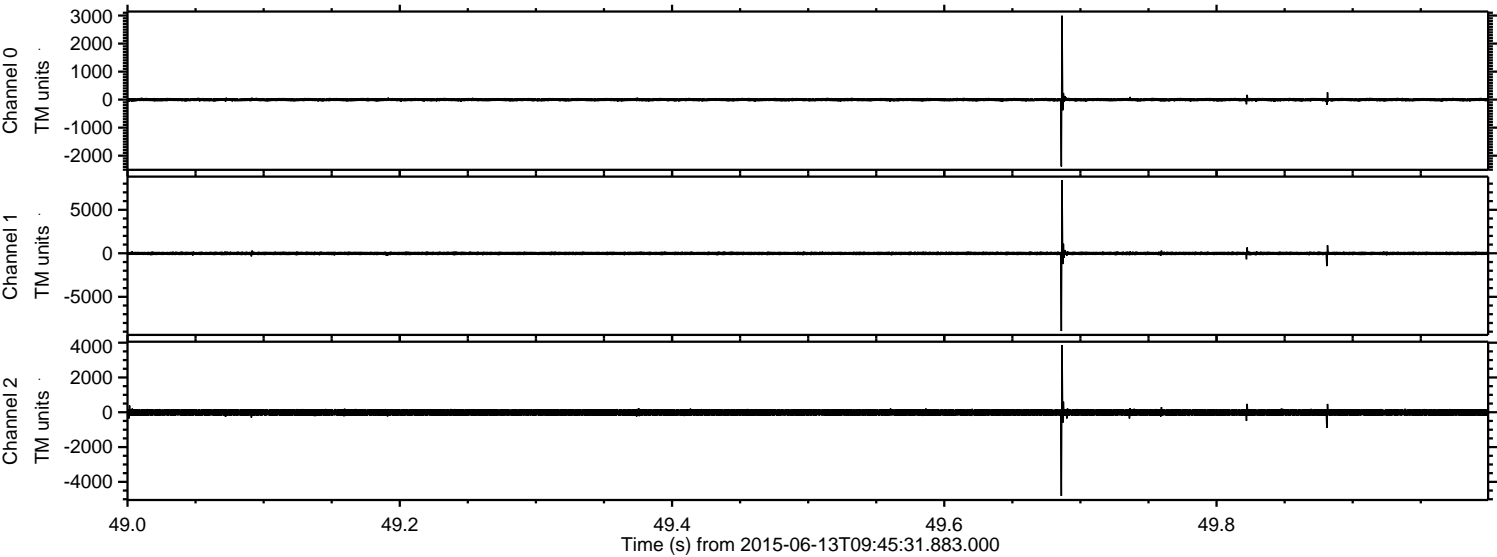

Processed Sat Jun 13 11:52:52 2015 by ELM ver.2012-10-06 from 001__elm20150613_094530__dat00.bin

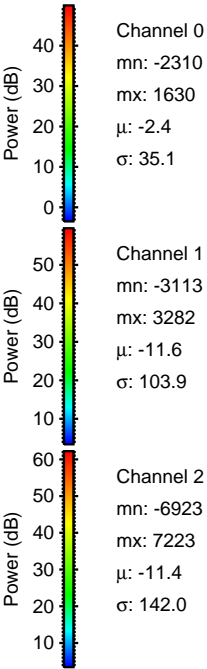
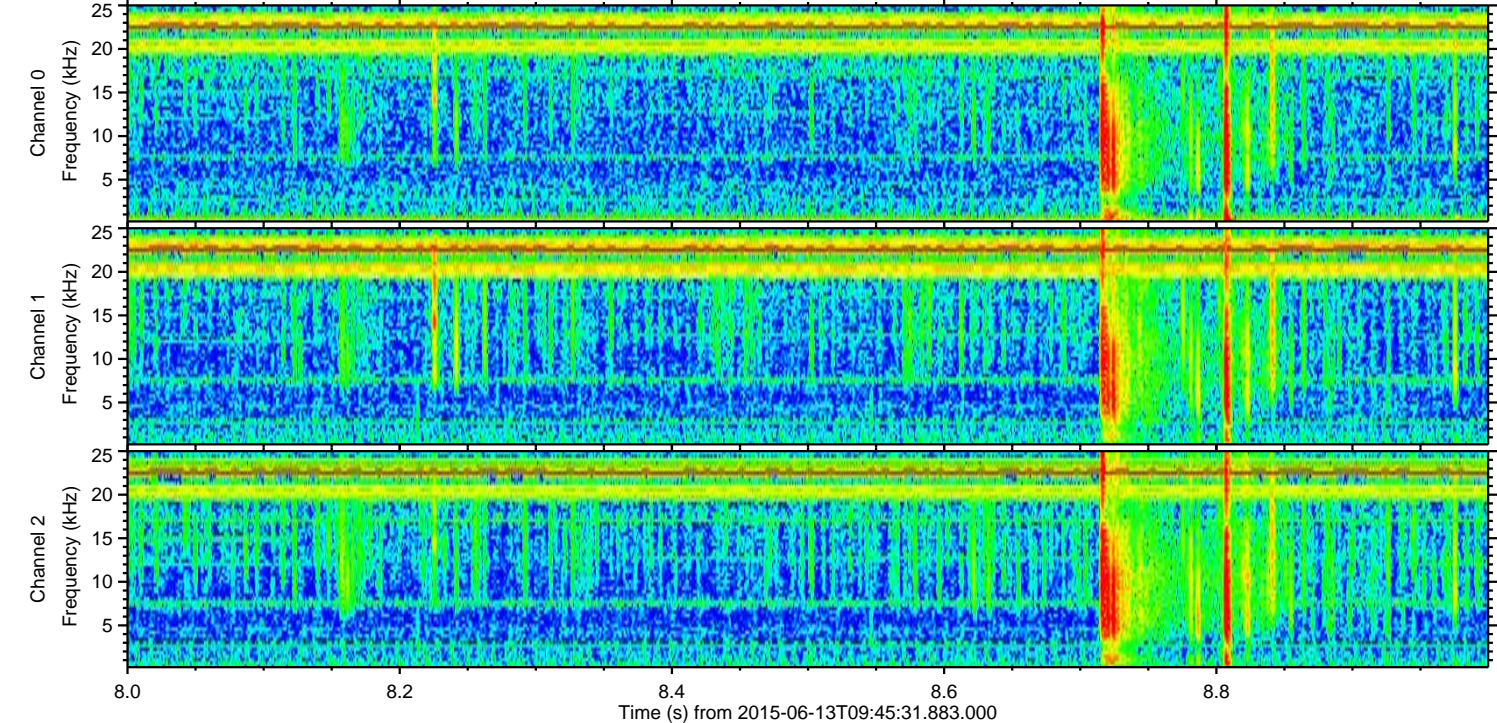
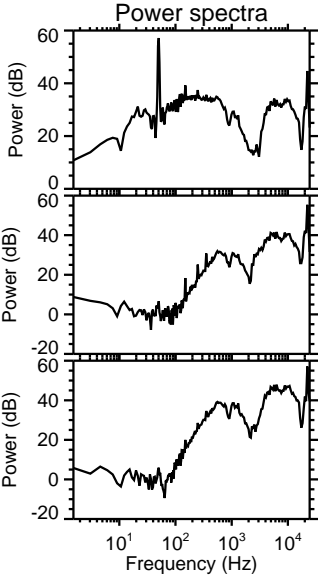
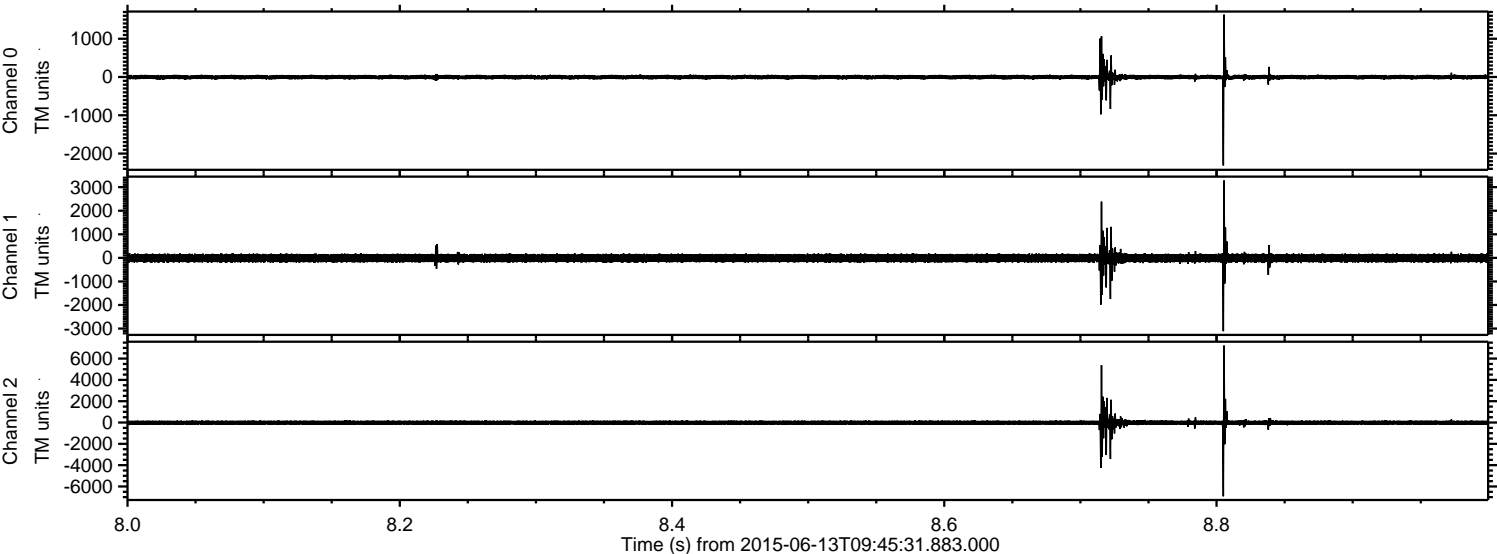

Processed Sat Jun 13 11:52:53 2015 by ELM ver.2012-10-06 from 001__elm20150613_094530__dat00.bin

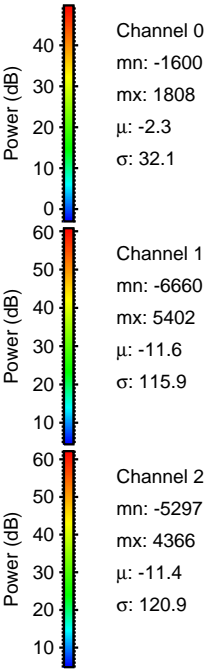
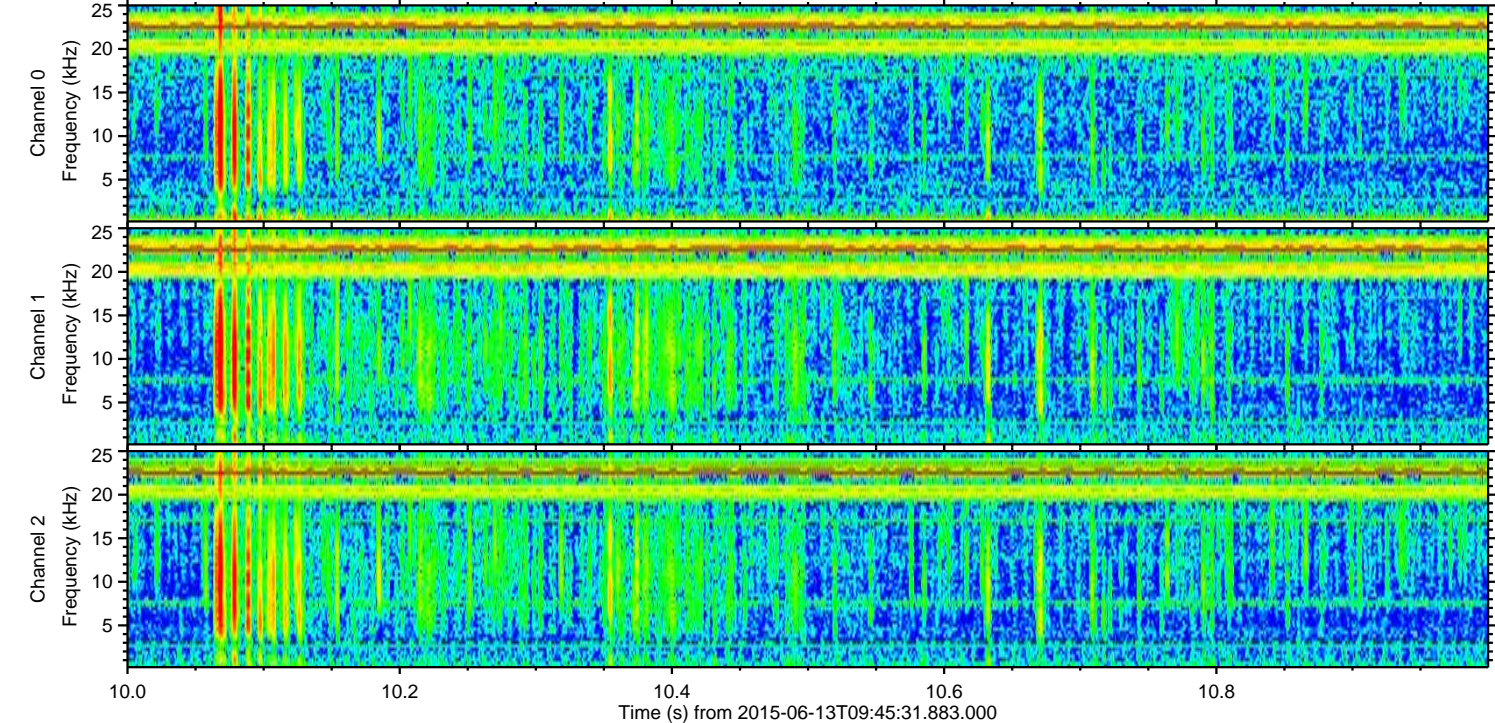
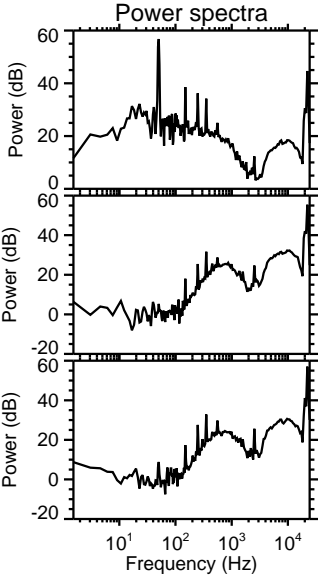
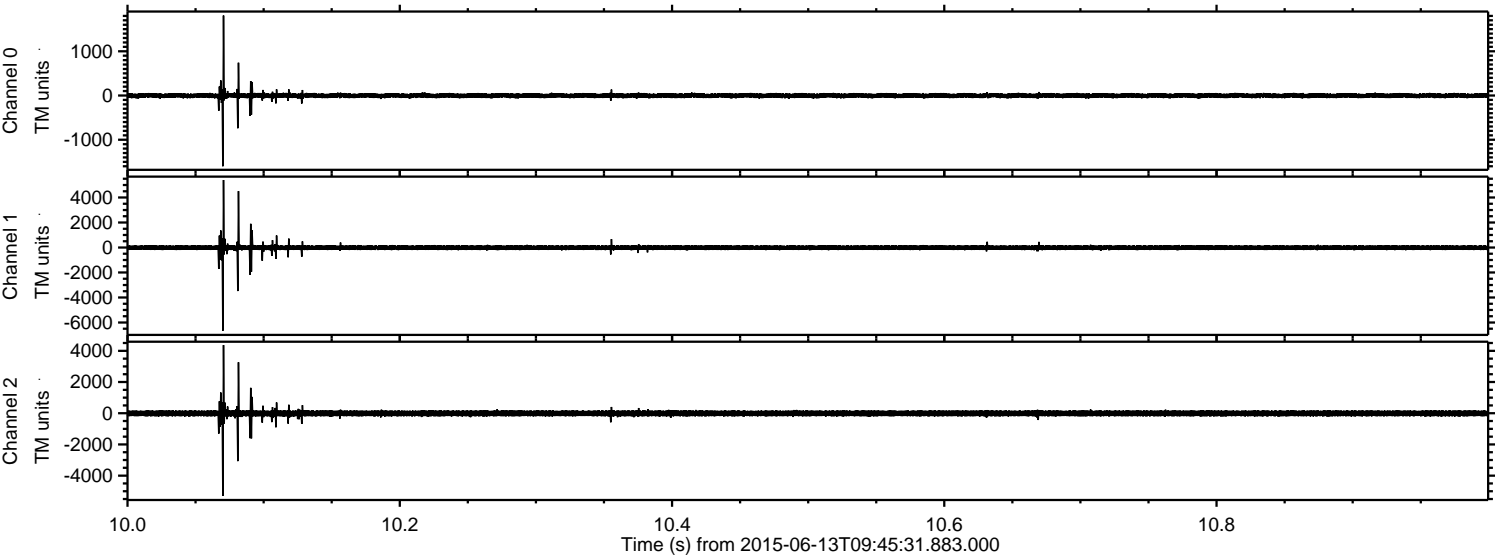

ELMAVAN 3D WAVEFORMS (Measured data sampled at 50 kHz) 51000 packets of 144 samples from 2015-06-13T09:45:31.883.000. Part 115/147

Processed Sat Jun 13 11:52:54 2015 by ELM ver.2012-10-06 from 001__elm20150613_094530__dat00.bin

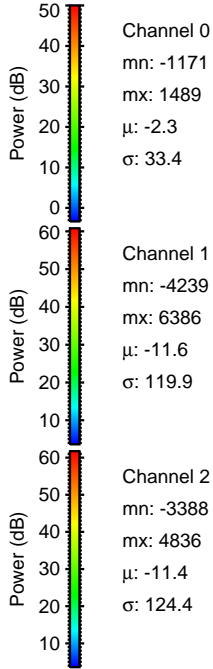
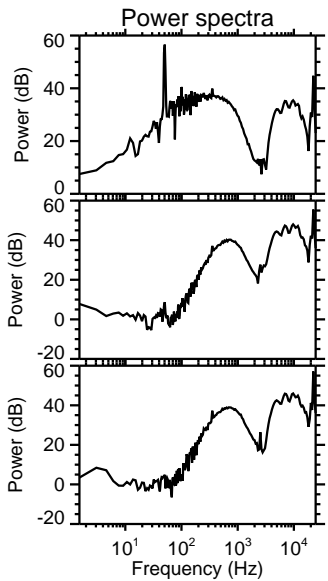
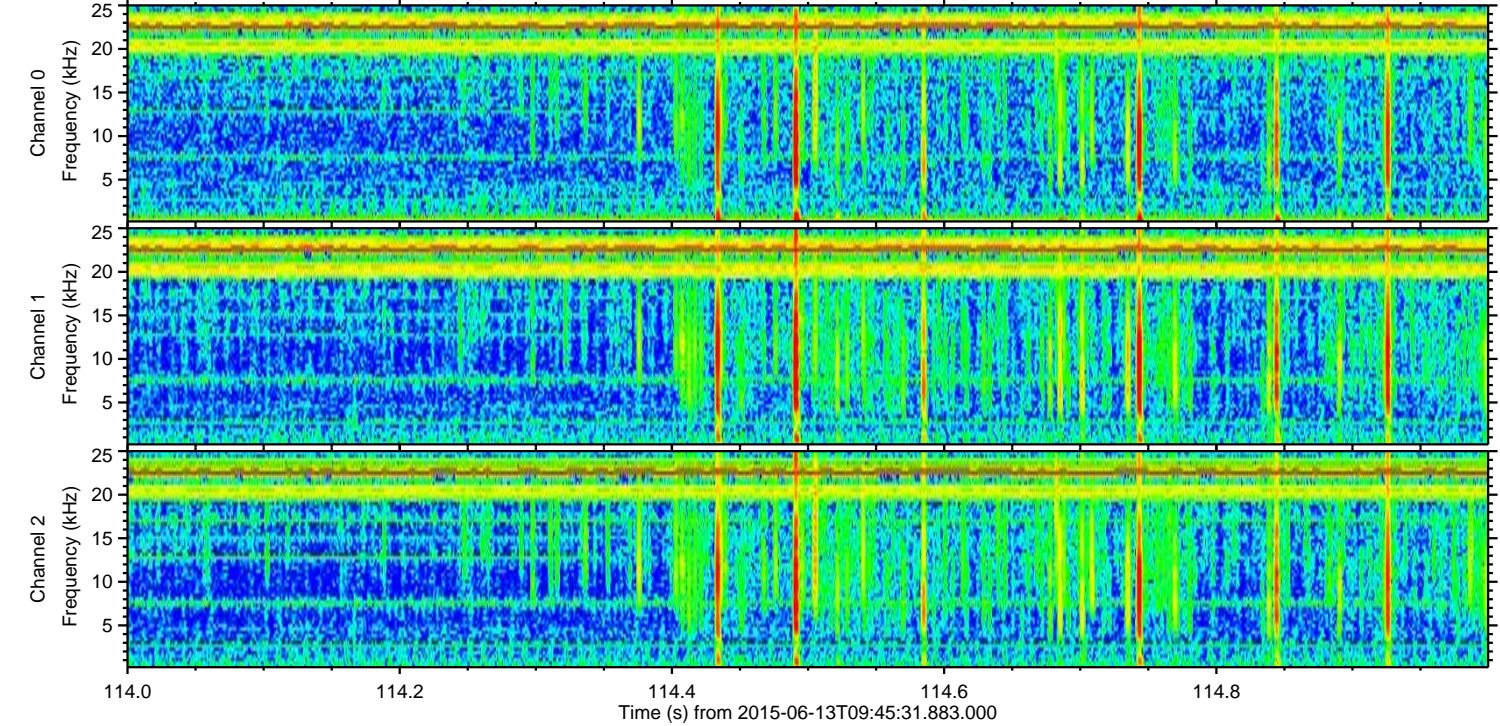
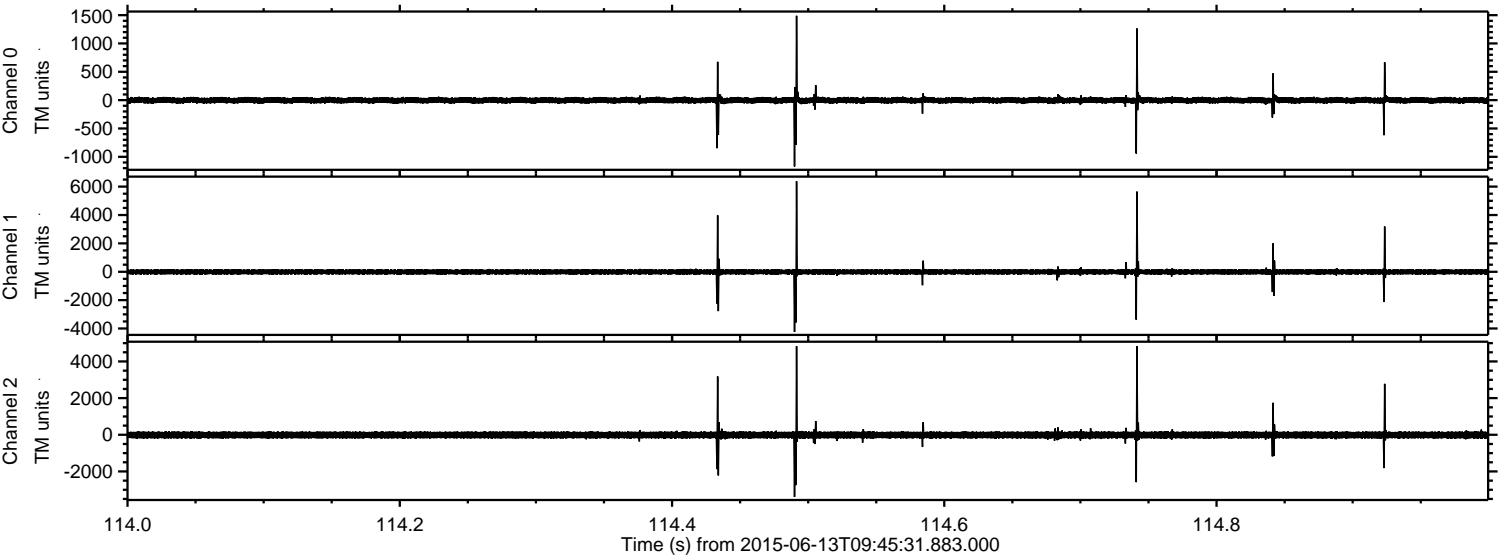

ELMAVAN 3D WAVEFORMS (Measured data sampled at 50 kHz) 51000 packets of 144 samples from 2015-06-13T09:45:31.883.000. Part 125/147

Processed Sat Jun 13 11:52:55 2015 by ELM ver.2012-10-06 from 001__elm20150613_094530__dat00.bin

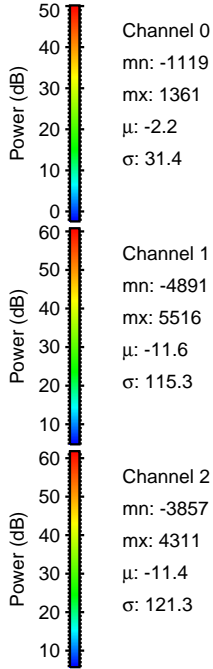
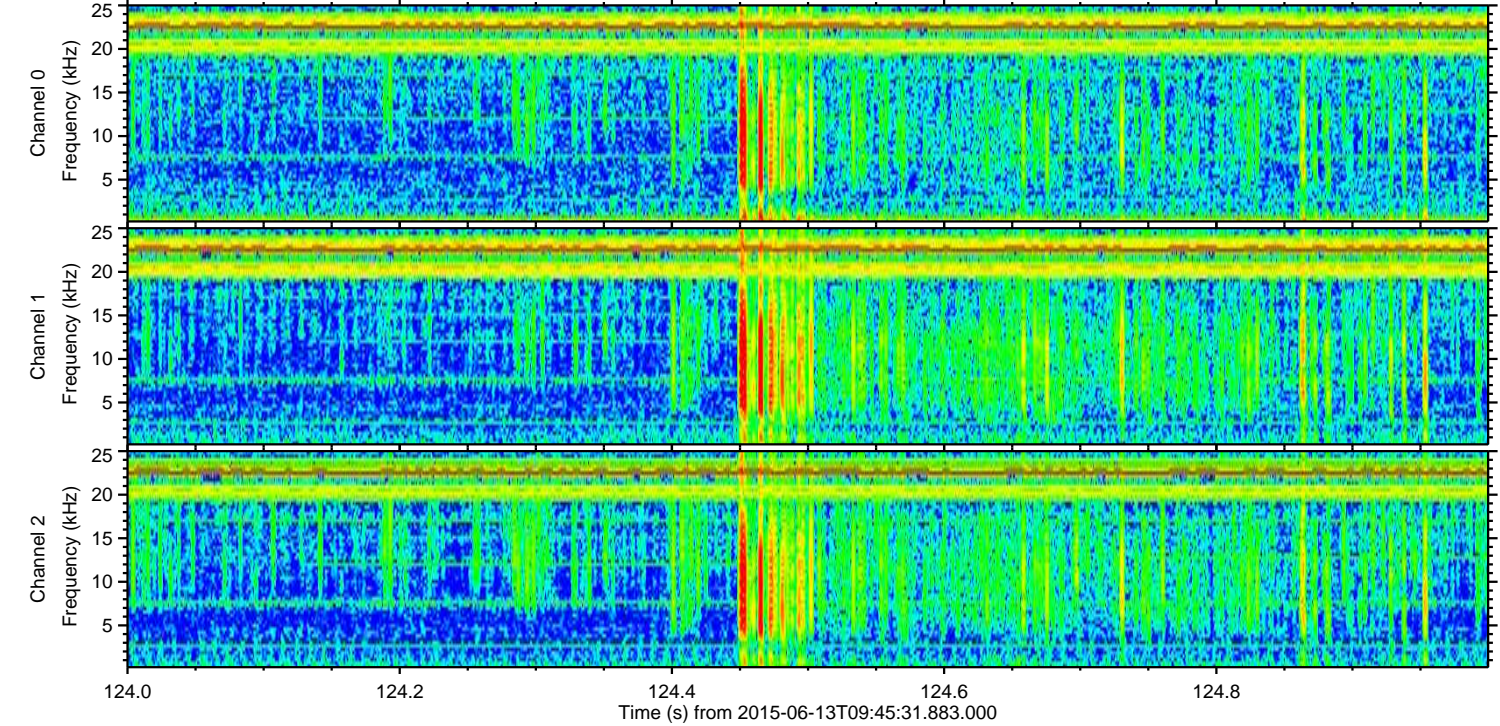
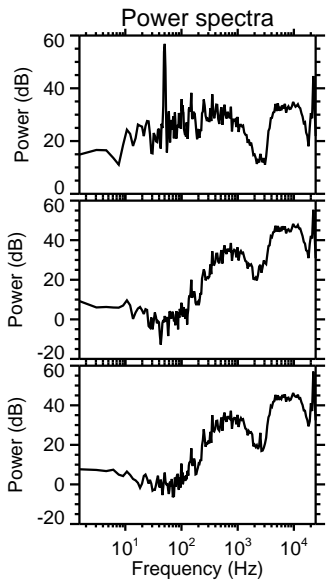
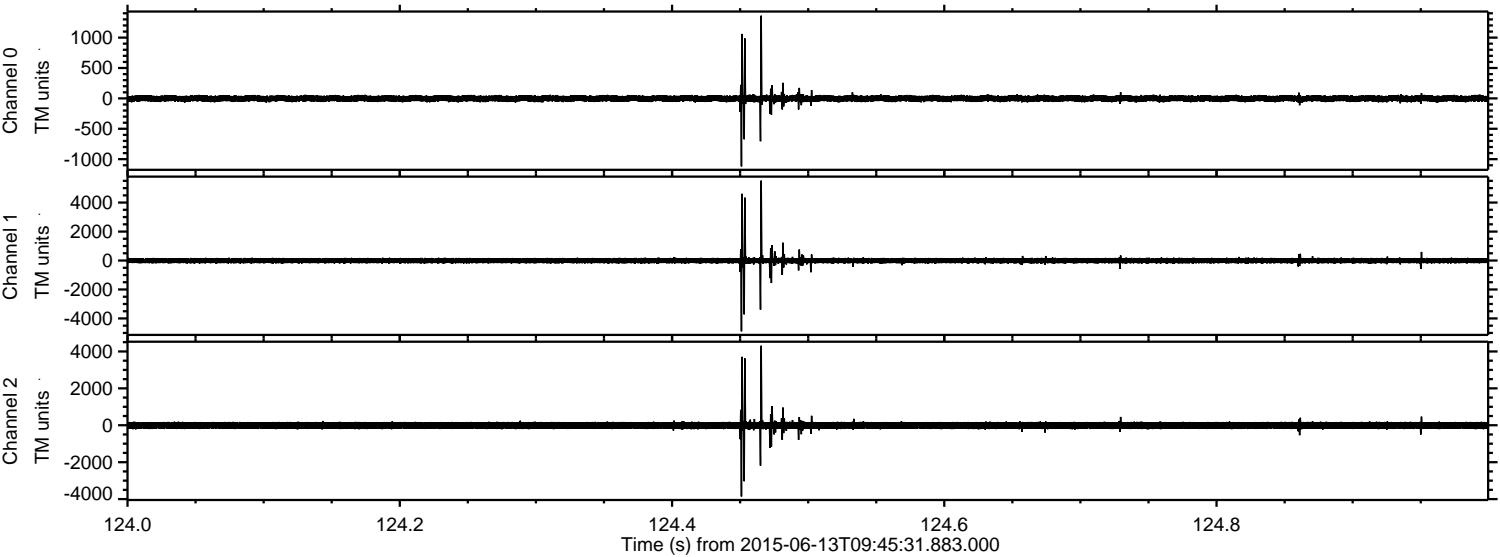

Processed Sat Jun 13 11:52:56 2015 by ELM ver.2012-10-06 from 001__elm20150613_094530__dat00.bin

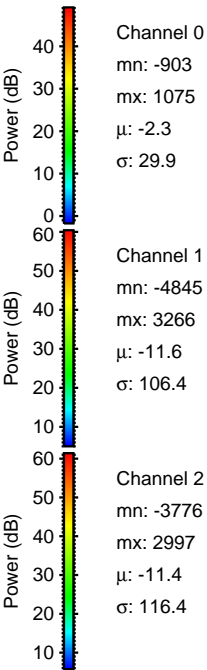
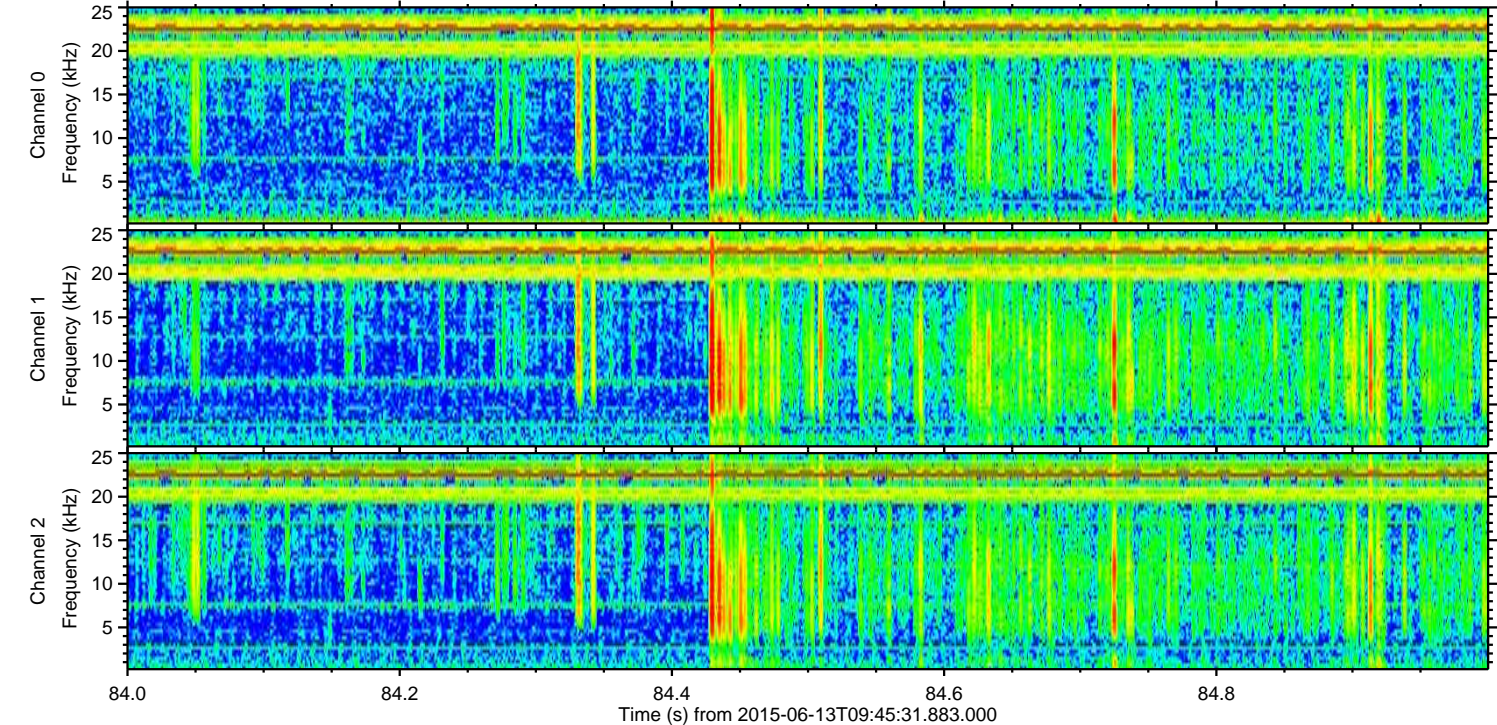
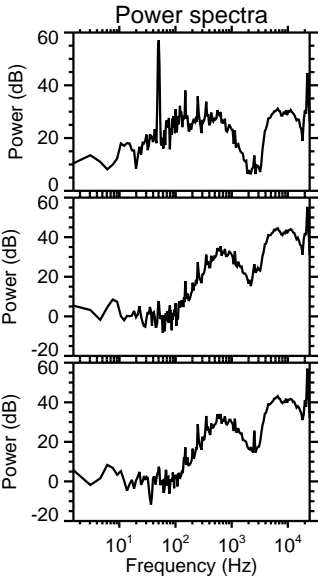
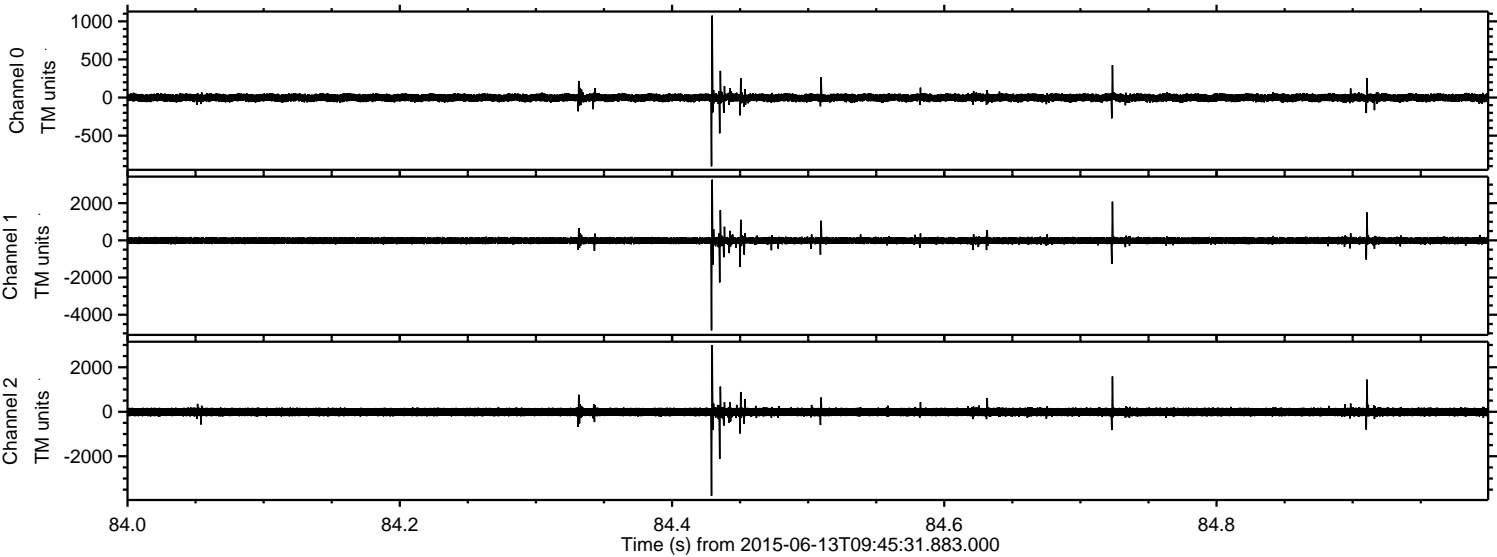

Processed Sat Jun 13 11:52:57 2015 by ELM ver.2012-10-06 from 001__elm20150613_094530__dat00.bin

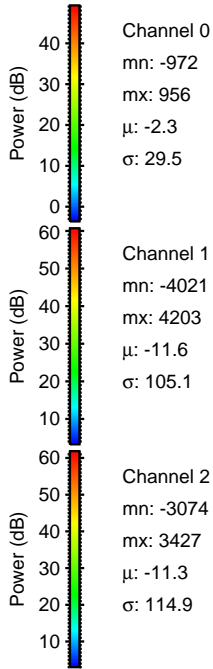
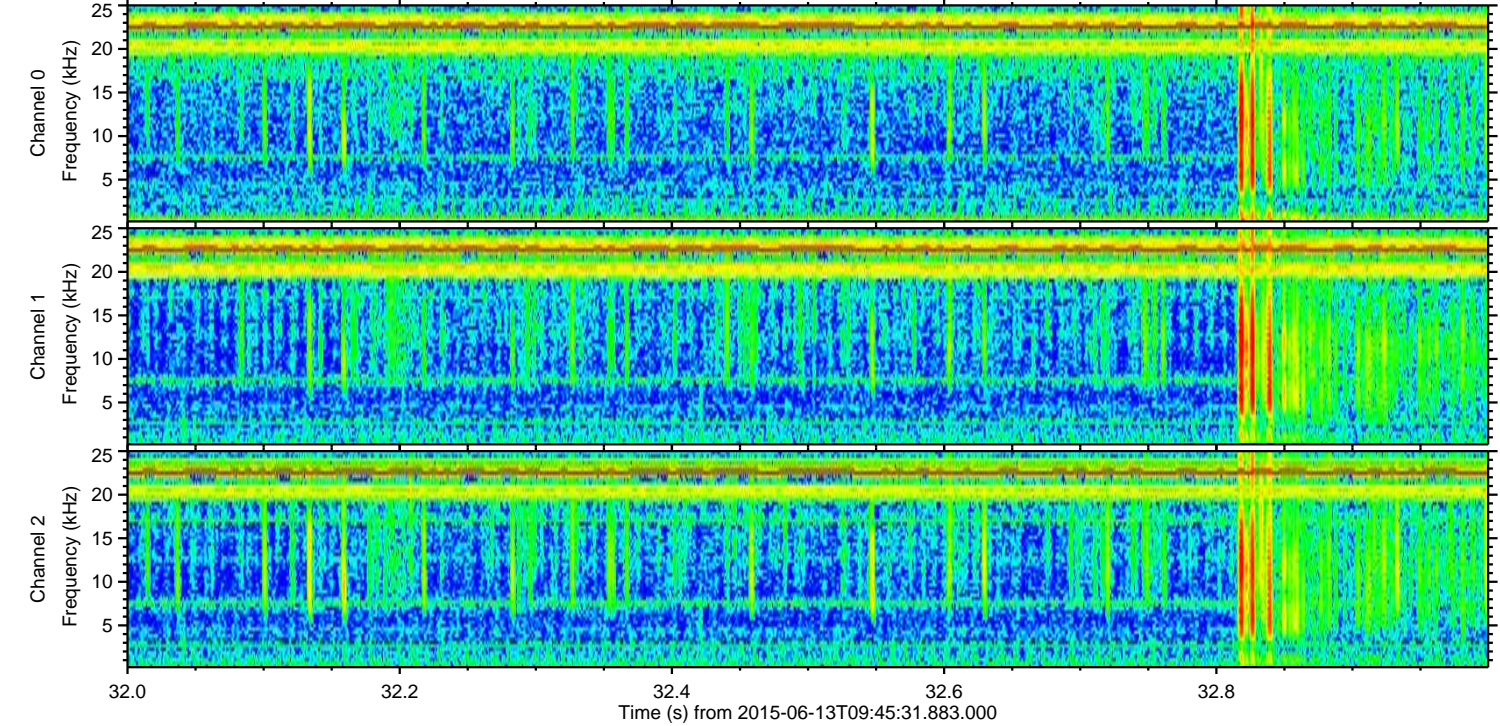
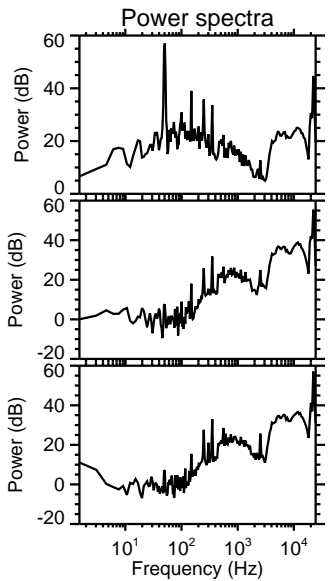
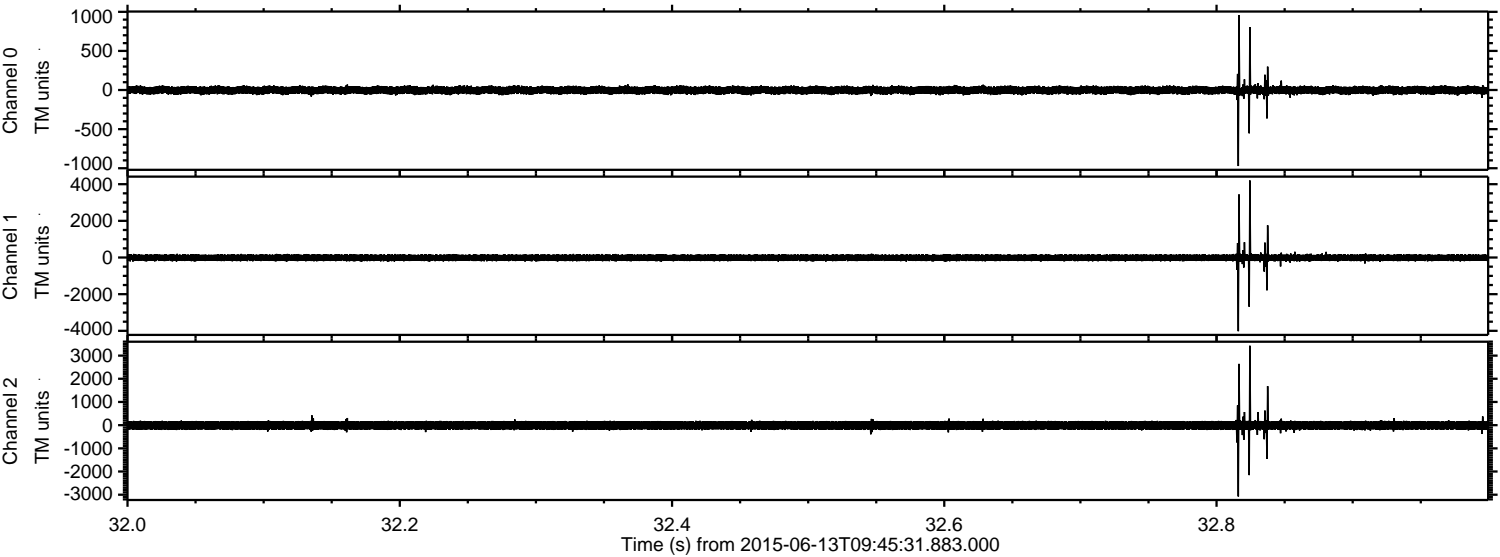

Processed Sat Jun 13 11:52:58 2015 by ELM ver.2012-10-06 from 001__elm20150613_094530__dat00.bin

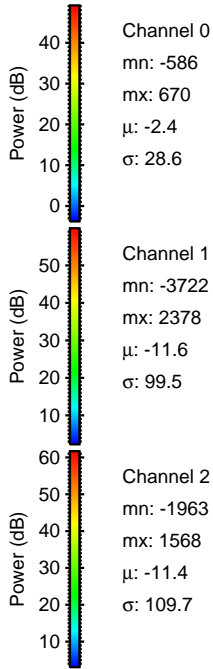
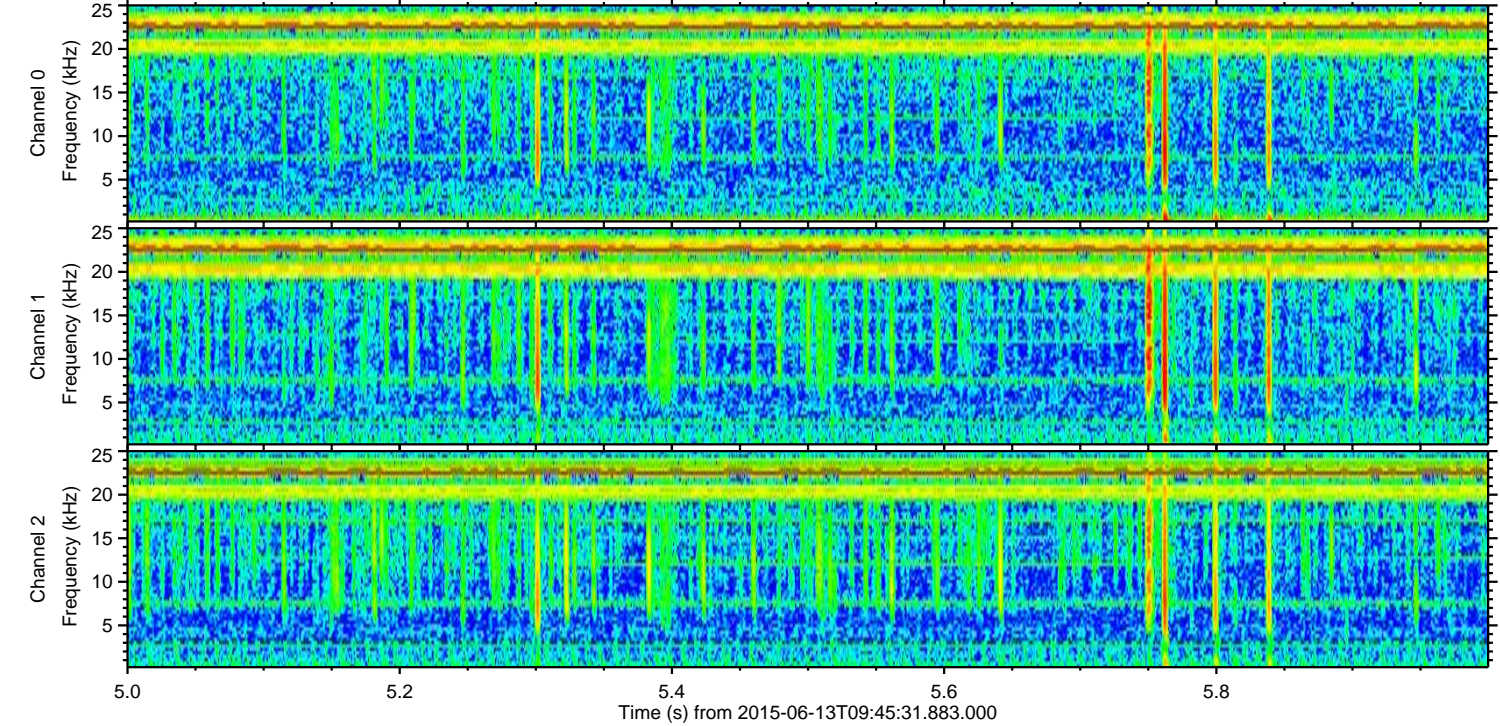
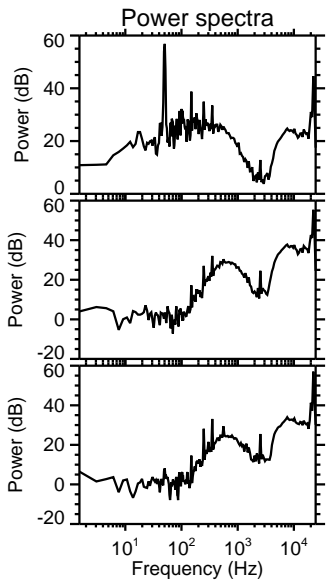
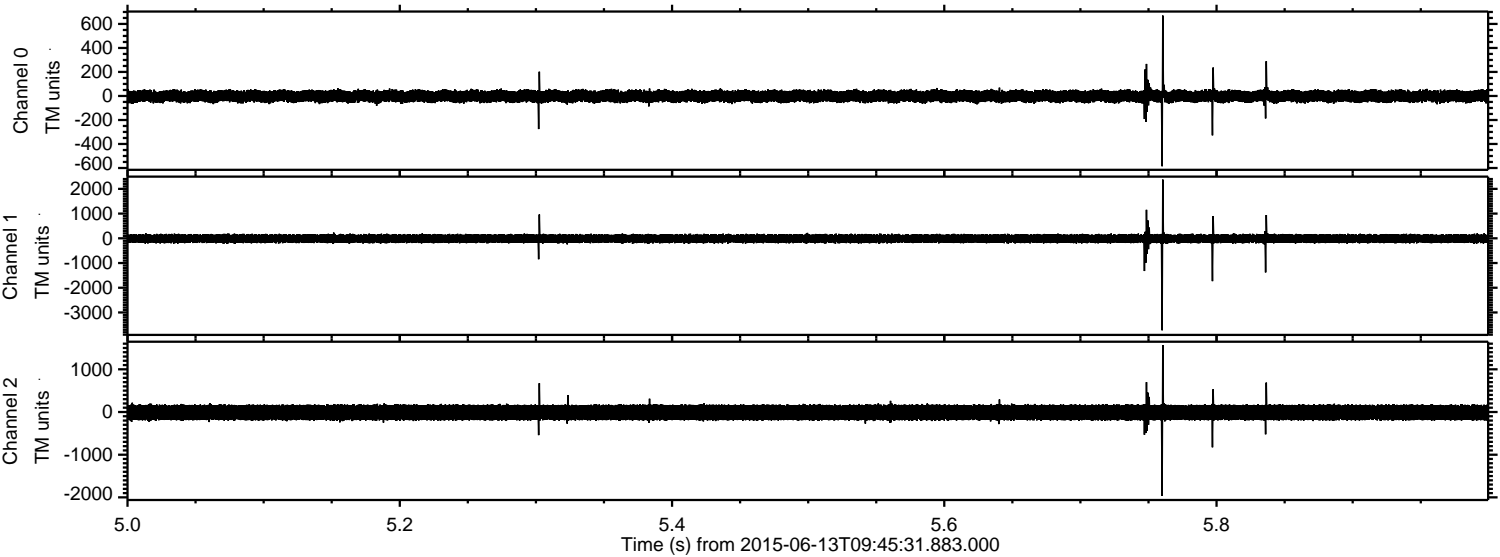

Channel 0
mn: -586
mx: 670
 μ : -2.4
 σ : 28.6

Channel 1
mn: -3722
mx: 2378
 μ : -11.6
 σ : 99.5

Channel 2
mn: -1963
mx: 1568
 μ : -11.4
 σ : 109.7

Processed Sat Jun 13 11:52:59 2015 by ELM ver.2012-10-06 from 001__elm20150613_094530__dat00.bin

