

ELMAVAN 3D WAVEFORMS (Measured data sampled at 50 kHz) 51000 packets of 144 samples from 2015-06-12T04:49:23.020.000.

Processed Fri Jun 12 06:55:36 2015 by ELM ver.2012-10-06 from 001__elm20150612_044922__dat00.bin

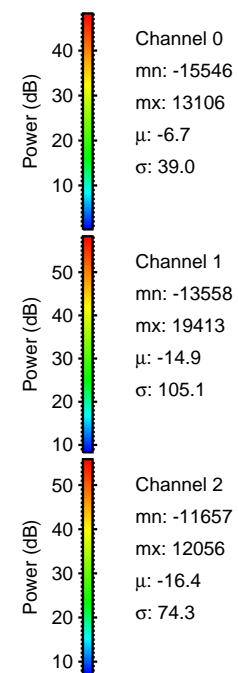
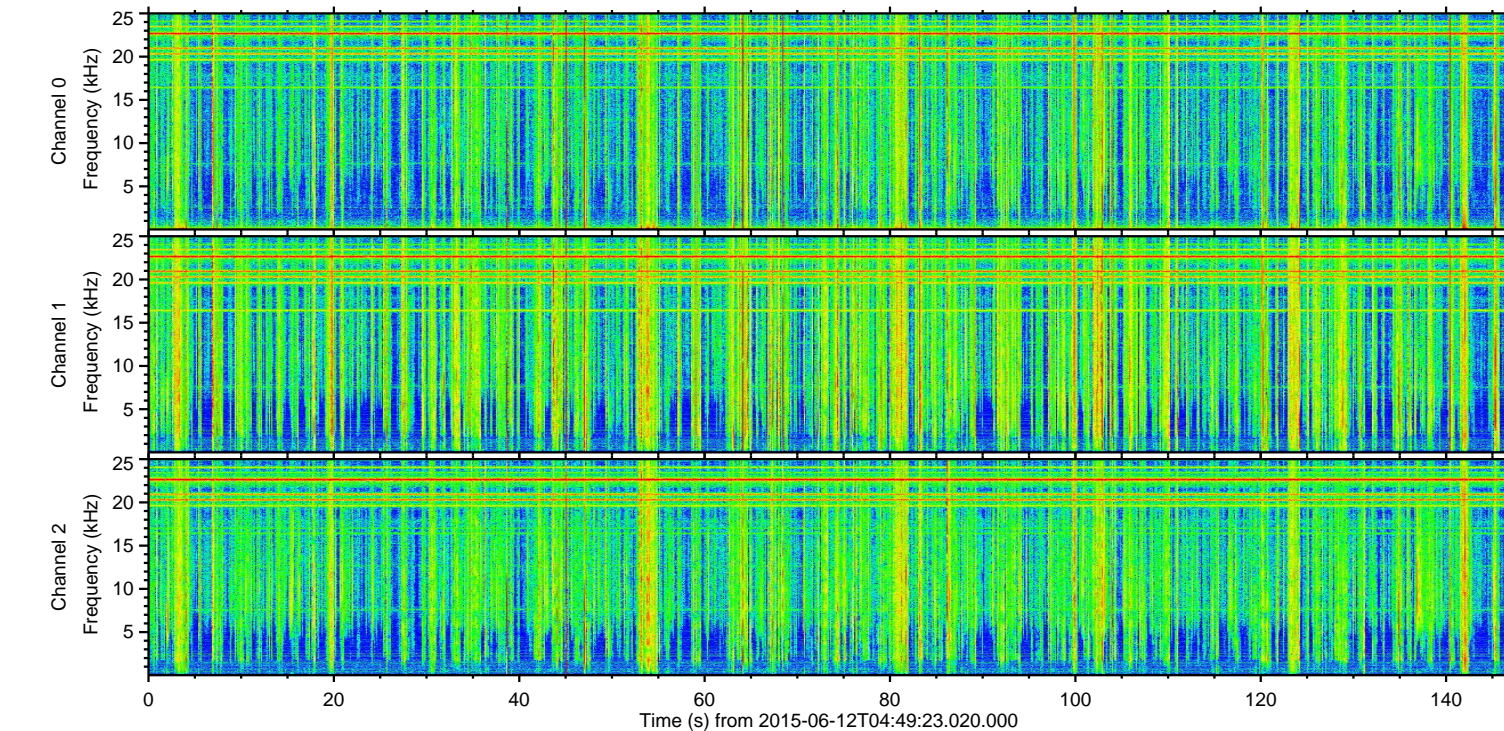
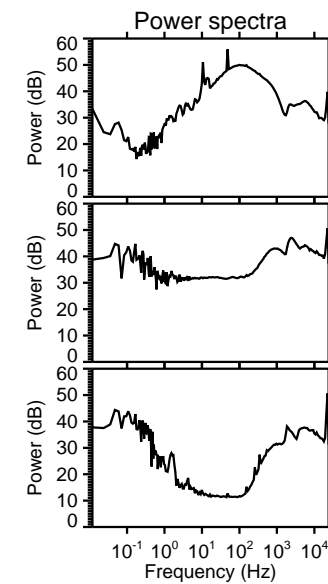
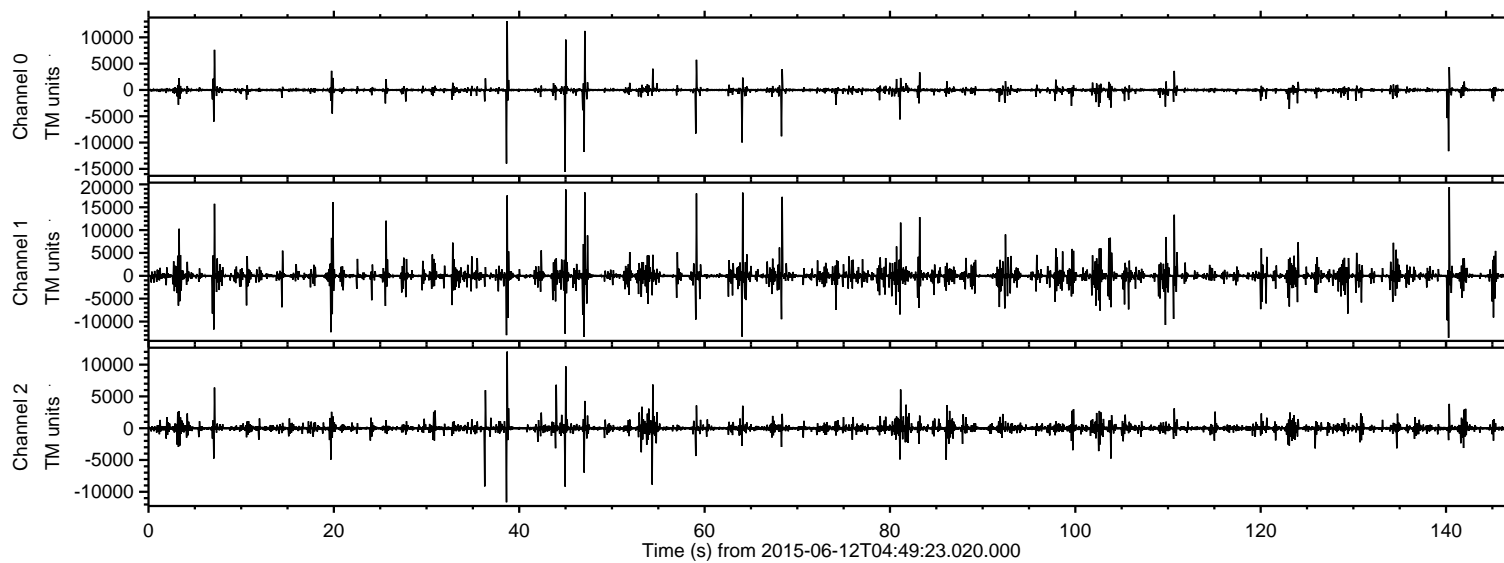

ELMAVAN 3D WAVEFORMS (Measured data sampled at 50 kHz) 51000 packets of 144 samples from 2015-06-12T04:49:23.020.000. Part 141/147

Processed Fri Jun 12 06:55:53 2015 by ELM ver.2012-10-06 from 001__elm20150612_044922__dat00.bin

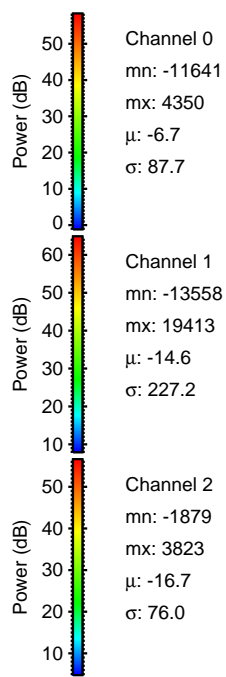
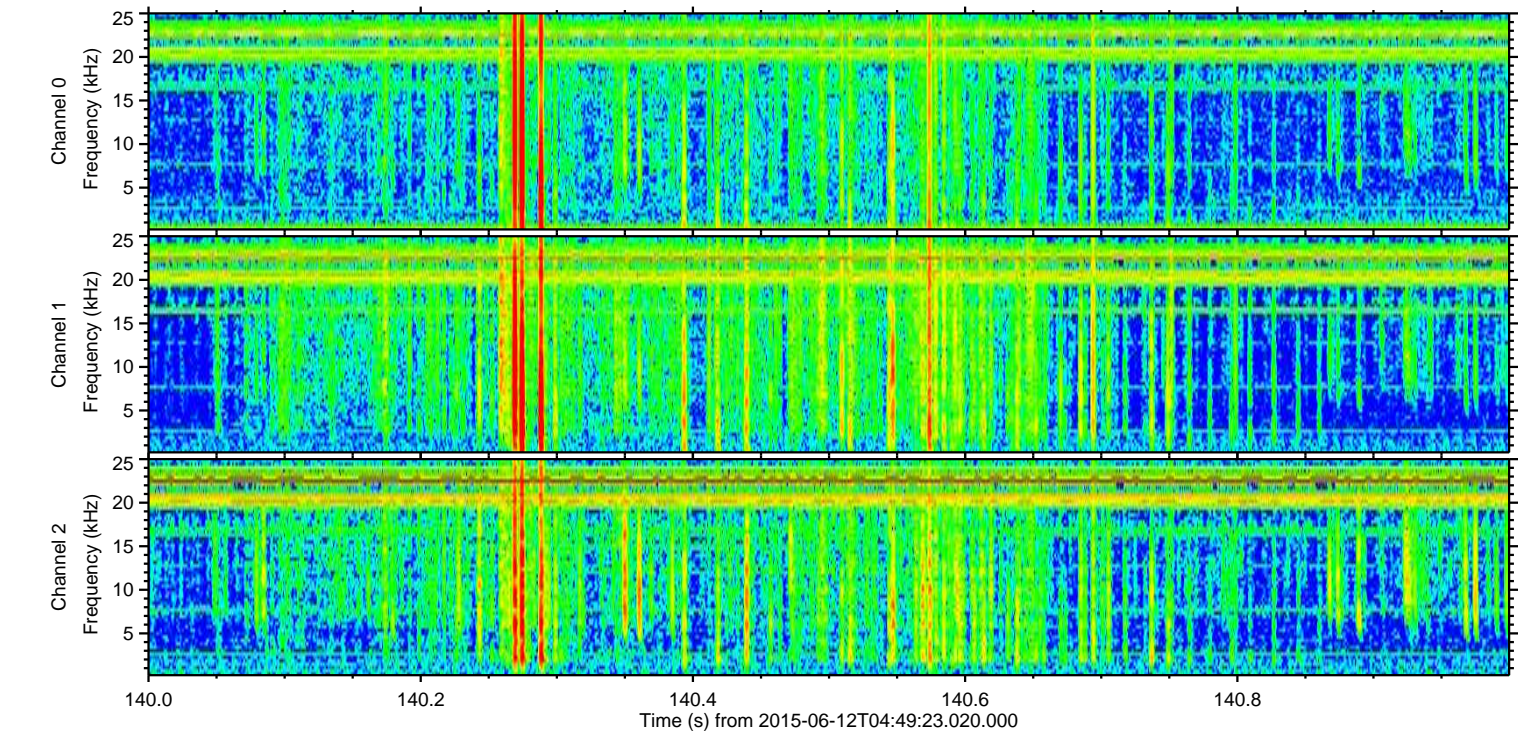
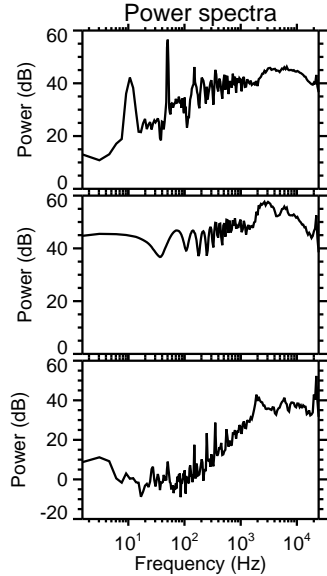
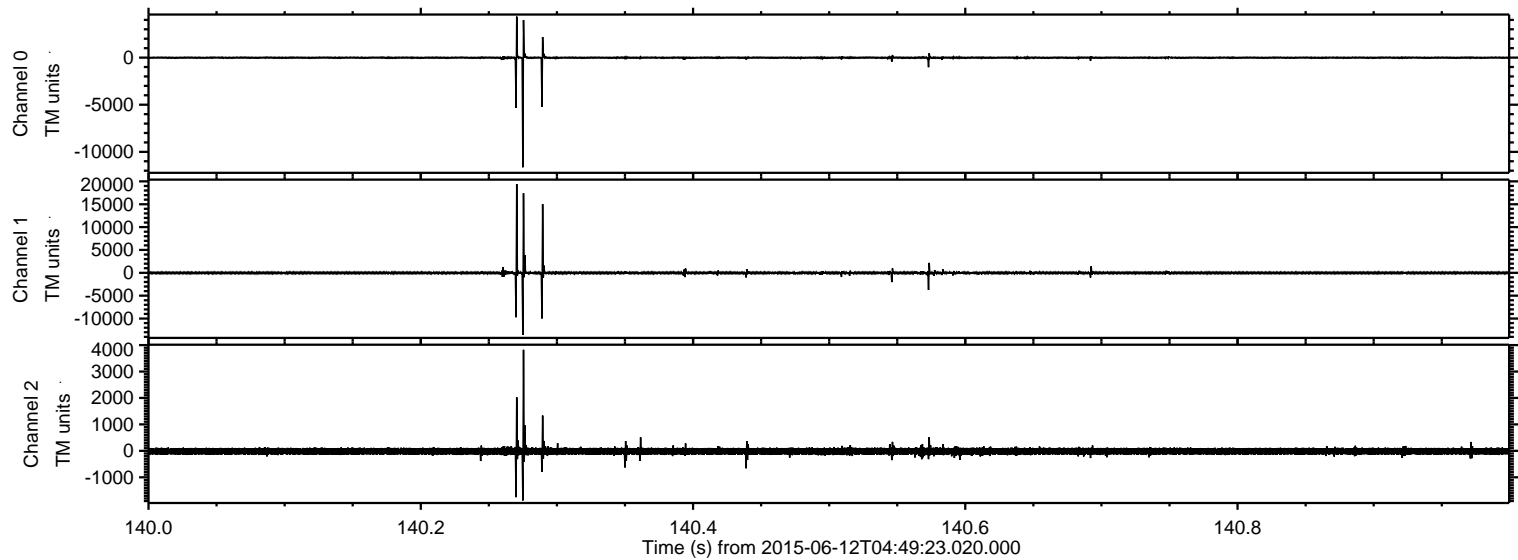

Channel 0
mn: -11641
mx: 4350
 μ : -6.7
 σ : 87.7

Channel 1
mn: -13558
mx: 19413
 μ : -14.6
 σ : 227.2

Channel 2
mn: -1879
mx: 3823
 μ : -16.7
 σ : 76.0

ELMAVAN 3D WAVEFORMS (Measured data sampled at 50 kHz) 51000 packets of 144 samples from 2015-06-12T04:49:23.020.000. Part 46/147

Processed Fri Jun 12 06:55:54 2015 by ELM ver.2012-10-06 from 001__elm20150612_044922__dat00.bin

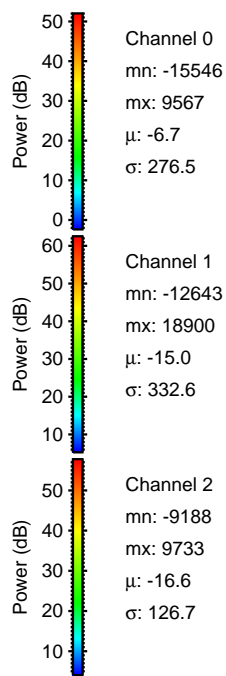
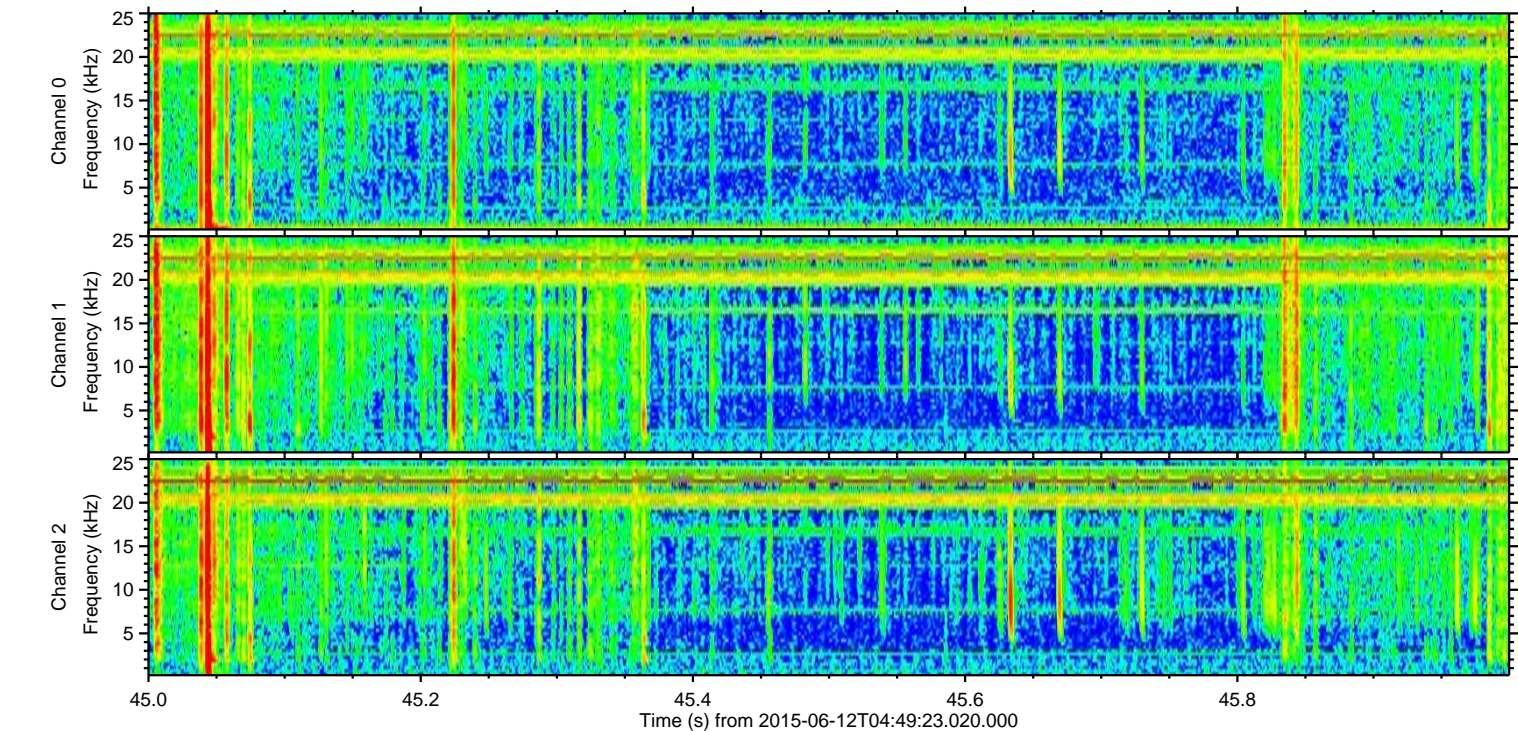
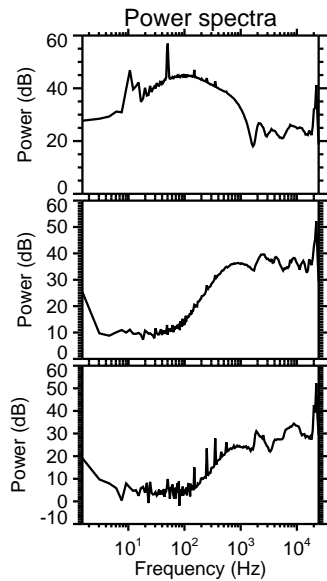
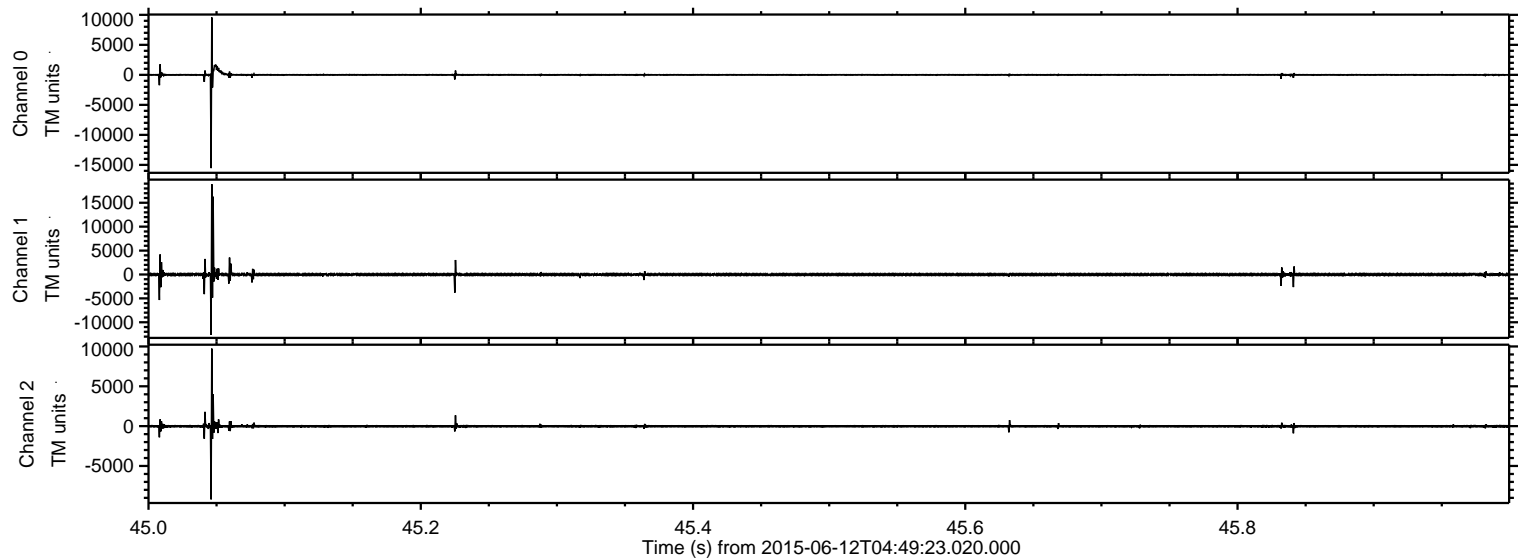

ELMAVAN 3D WAVEFORMS (Measured data sampled at 50 kHz) 51000 packets of 144 samples from 2015-06-12T04:49:23.020.000. Part 48/147

Processed Fri Jun 12 06:55:55 2015 by ELM ver.2012-10-06 from 001__elm20150612_044922__dat00.bin

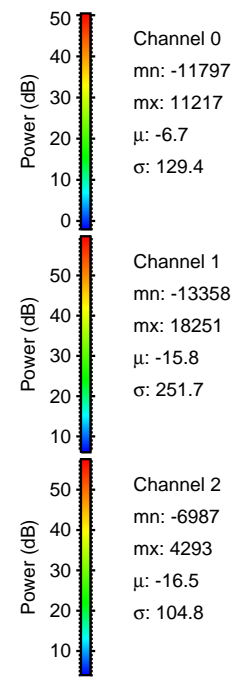
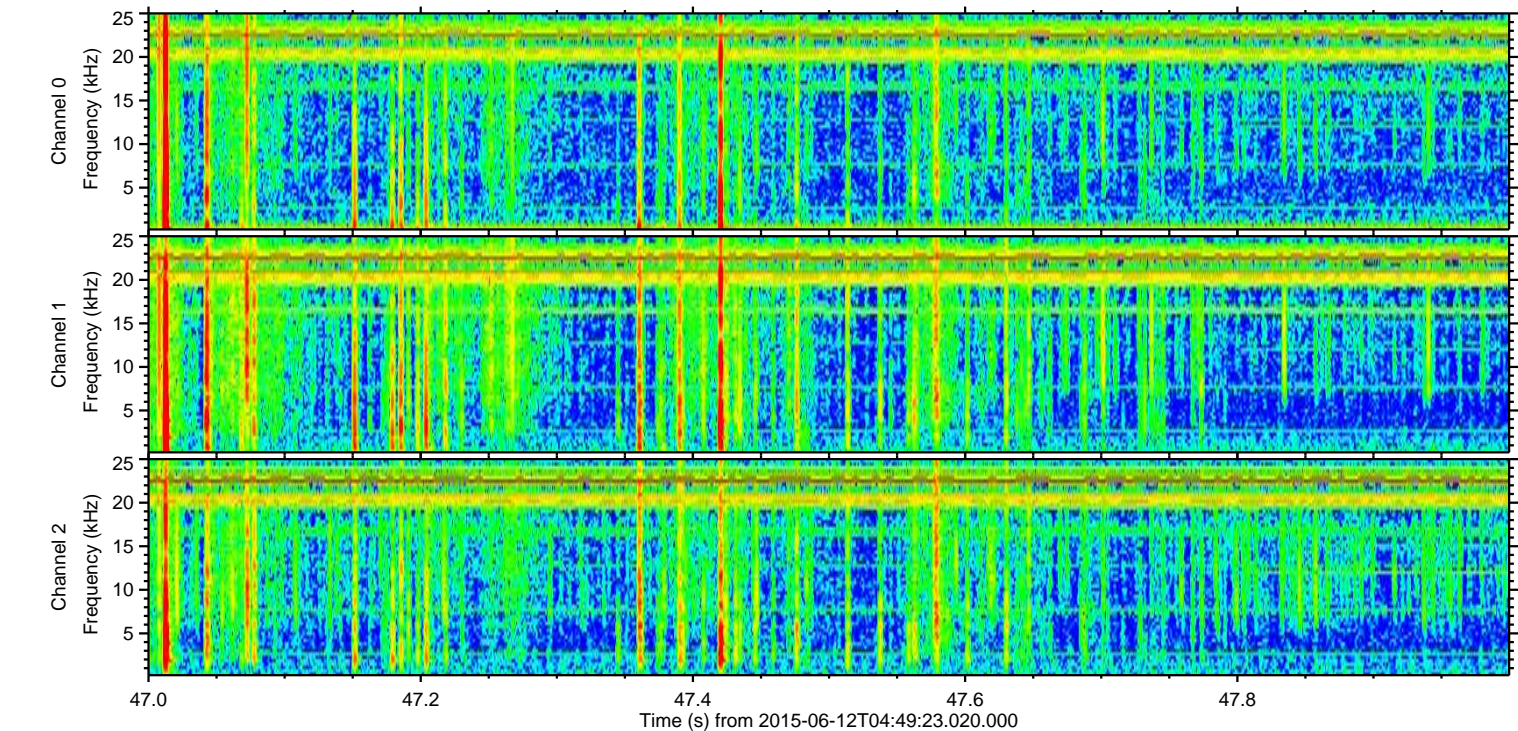
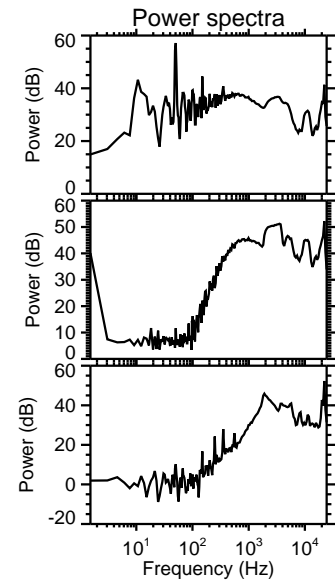
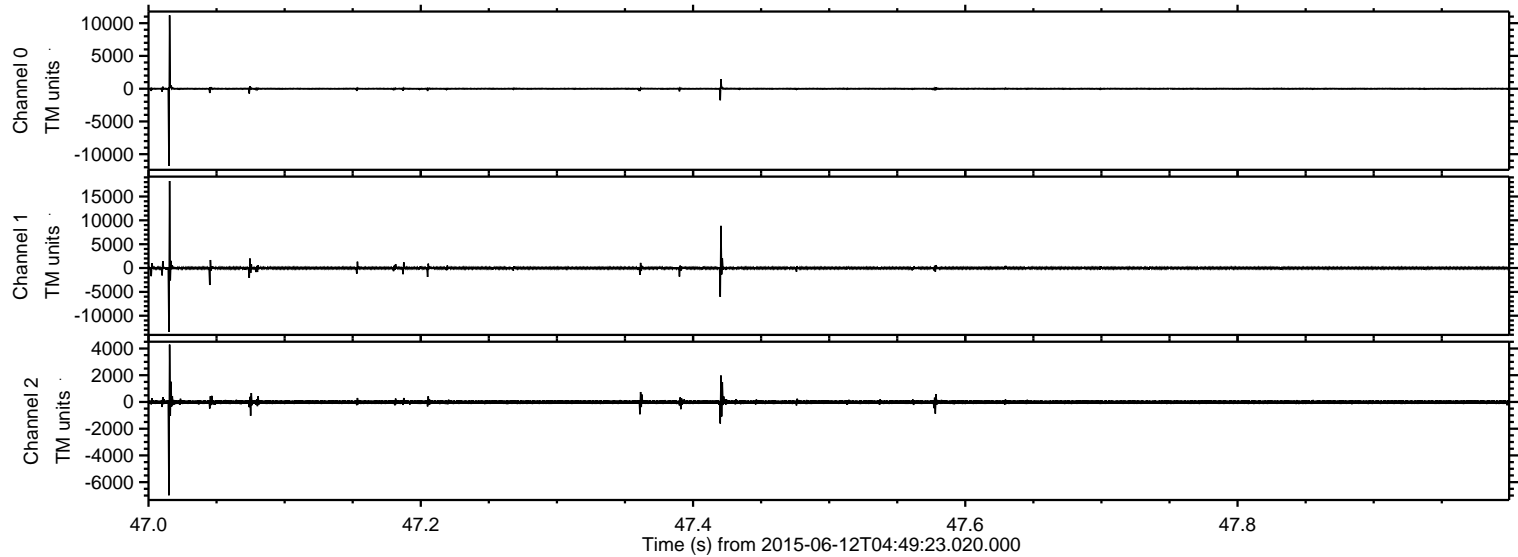

Processed Fri Jun 12 06:55:56 2015 by ELM ver.2012-10-06 from 001__elm20150612_044922__dat00.bin

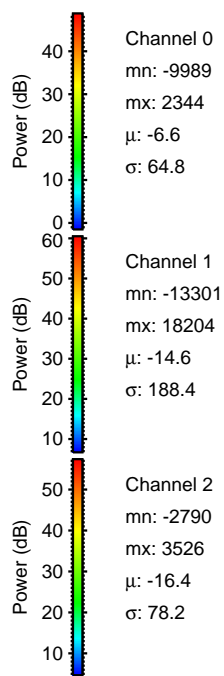
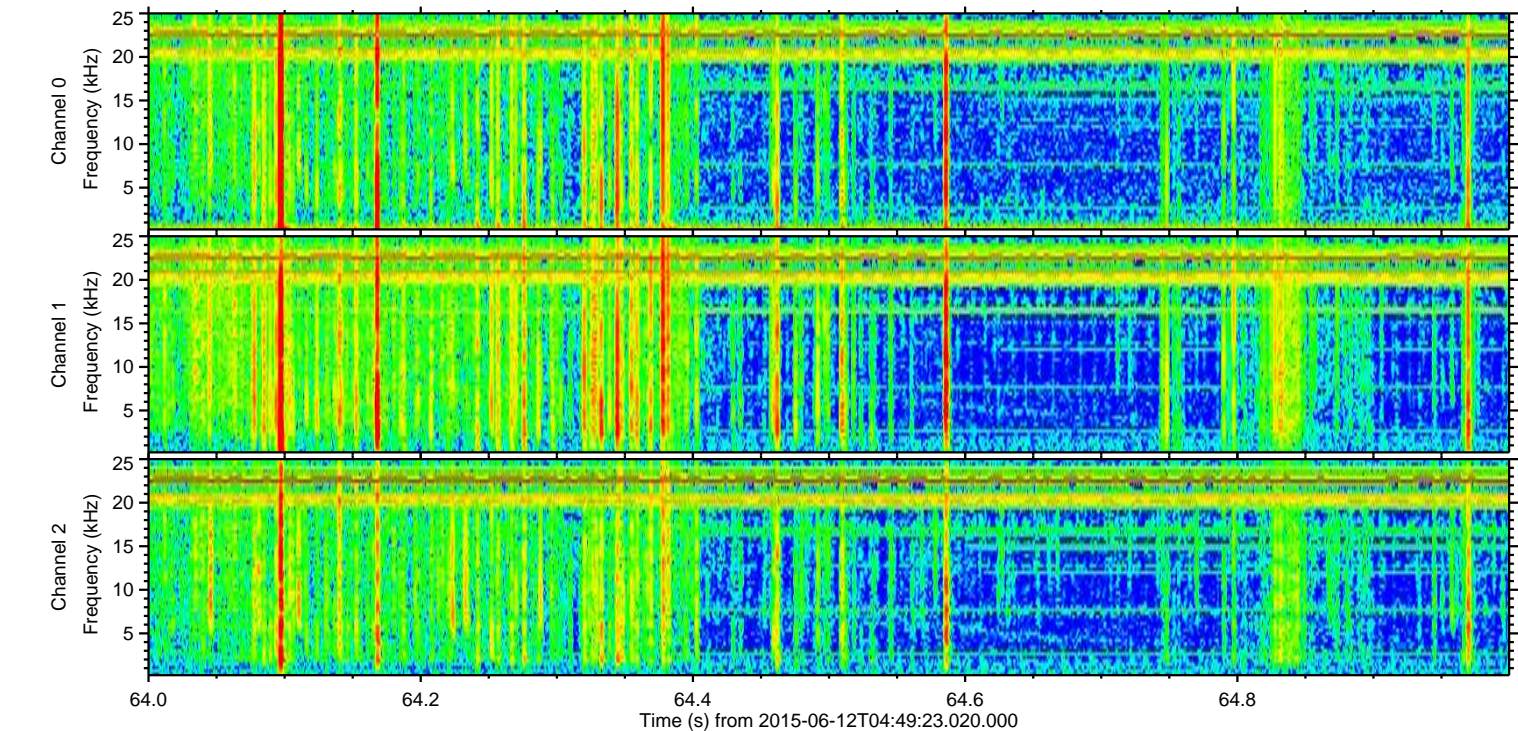
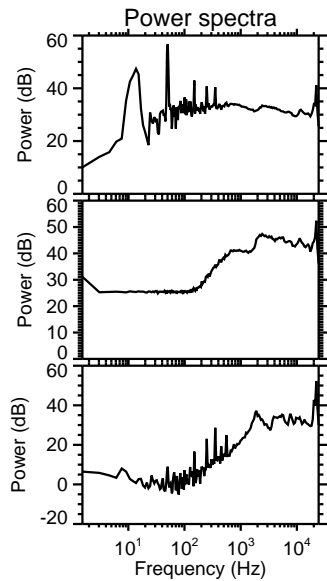
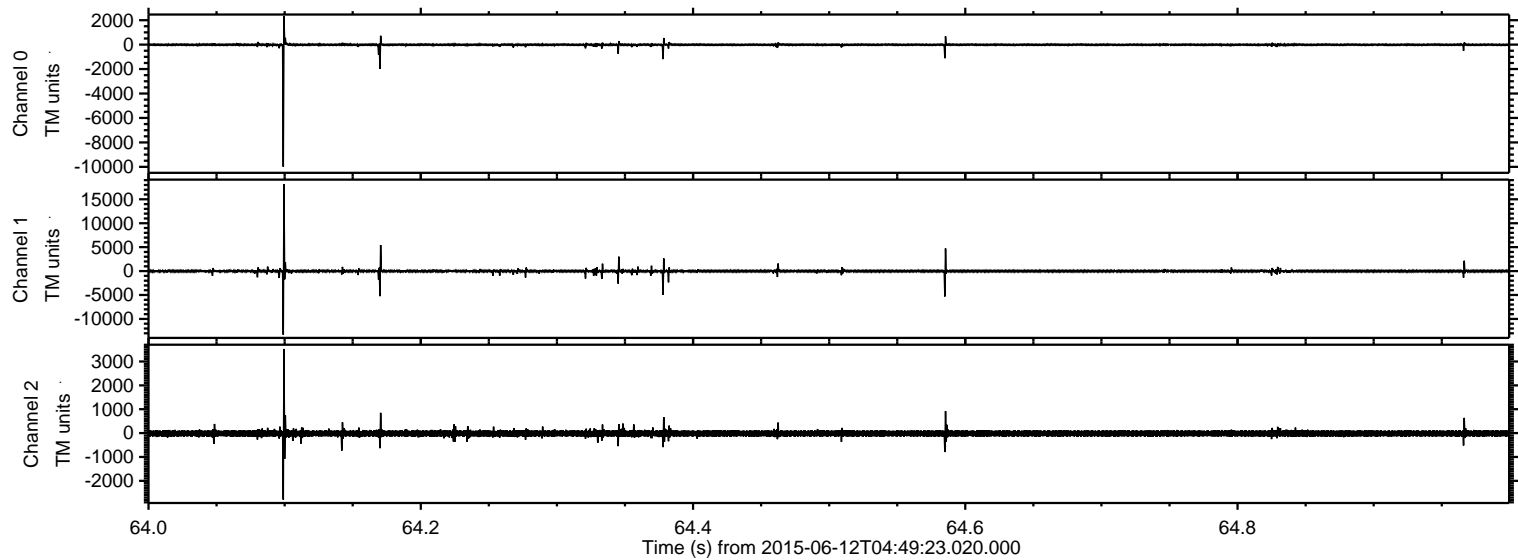

ELMAVAN 3D WAVEFORMS (Measured data sampled at 50 kHz) 51000 packets of 144 samples from 2015-06-12T04:49:23.020.000. Part 60/147

Processed Fri Jun 12 06:55:57 2015 by ELM ver.2012-10-06 from 001__elm20150612_044922__dat00.bin

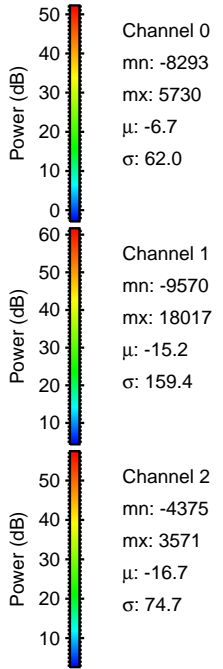
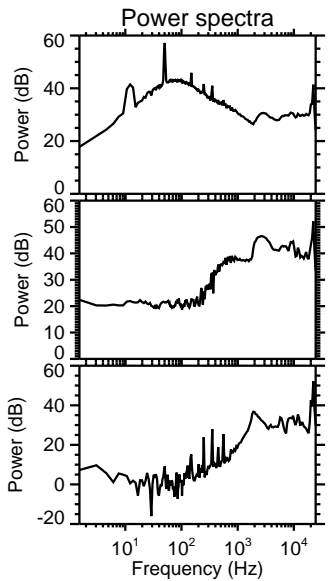
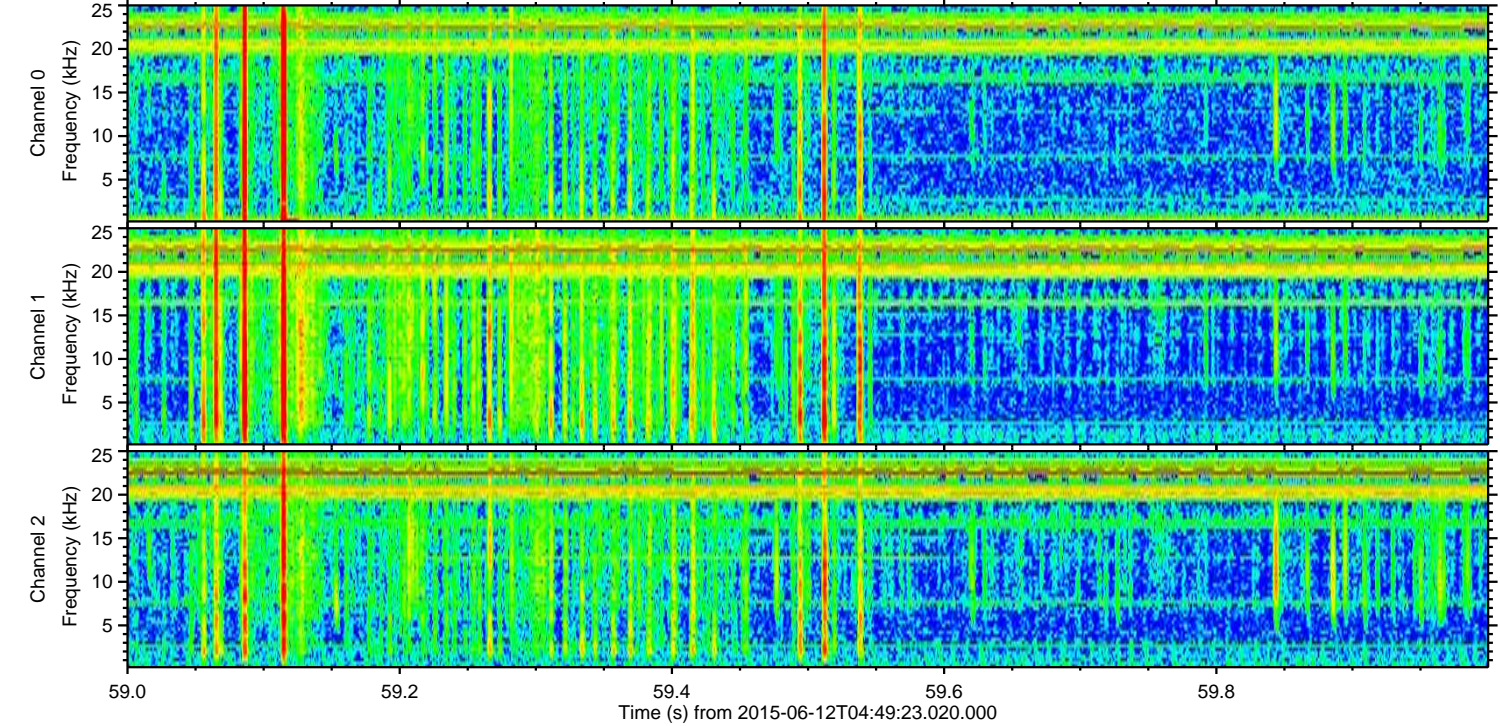
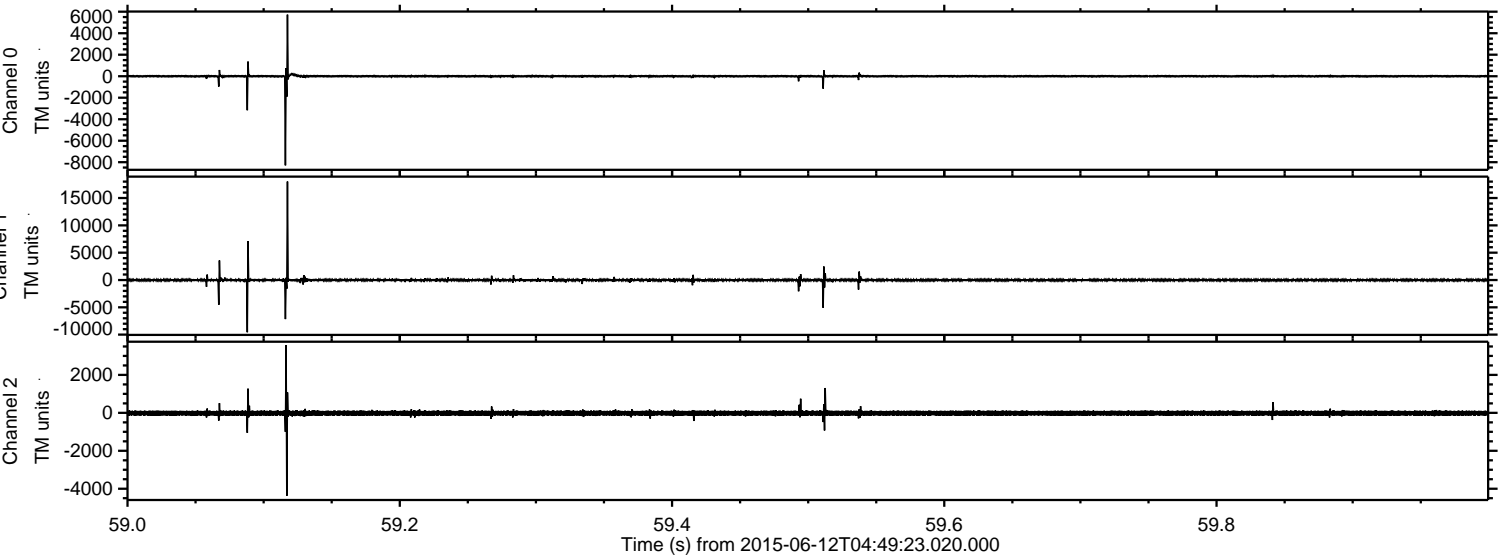

Processed Fri Jun 12 06:55:58 2015 by ELM ver.2012-10-06 from 001__elm20150612_044922__dat00.bin

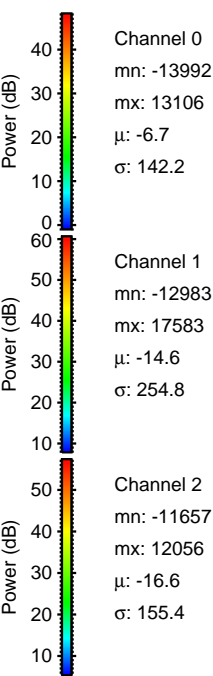
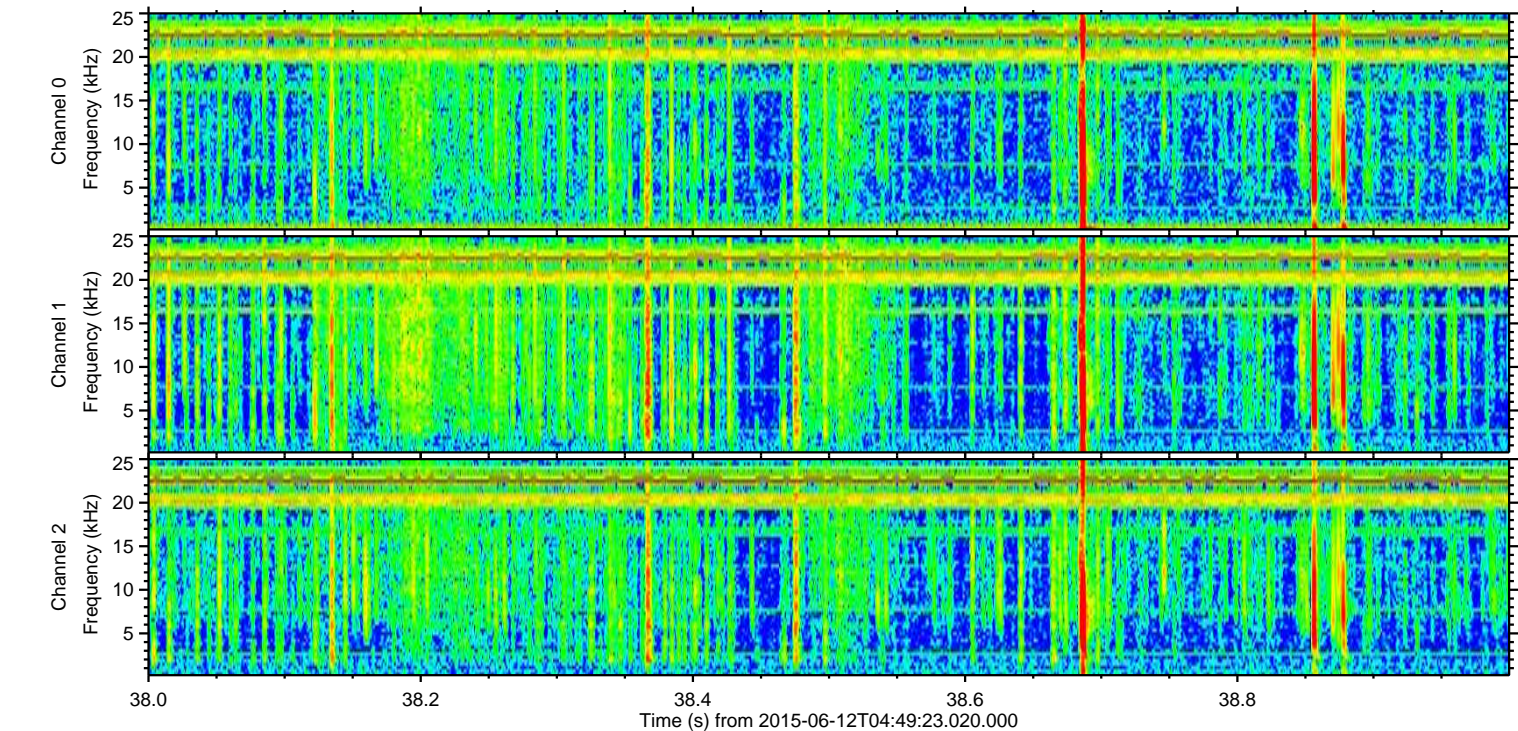
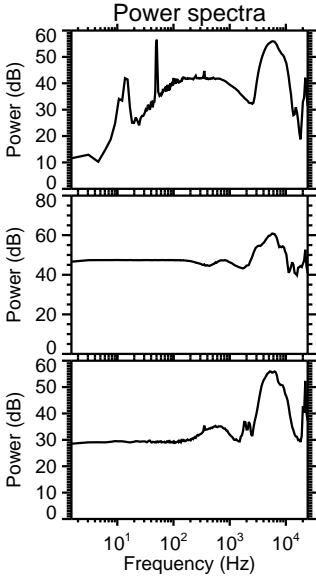
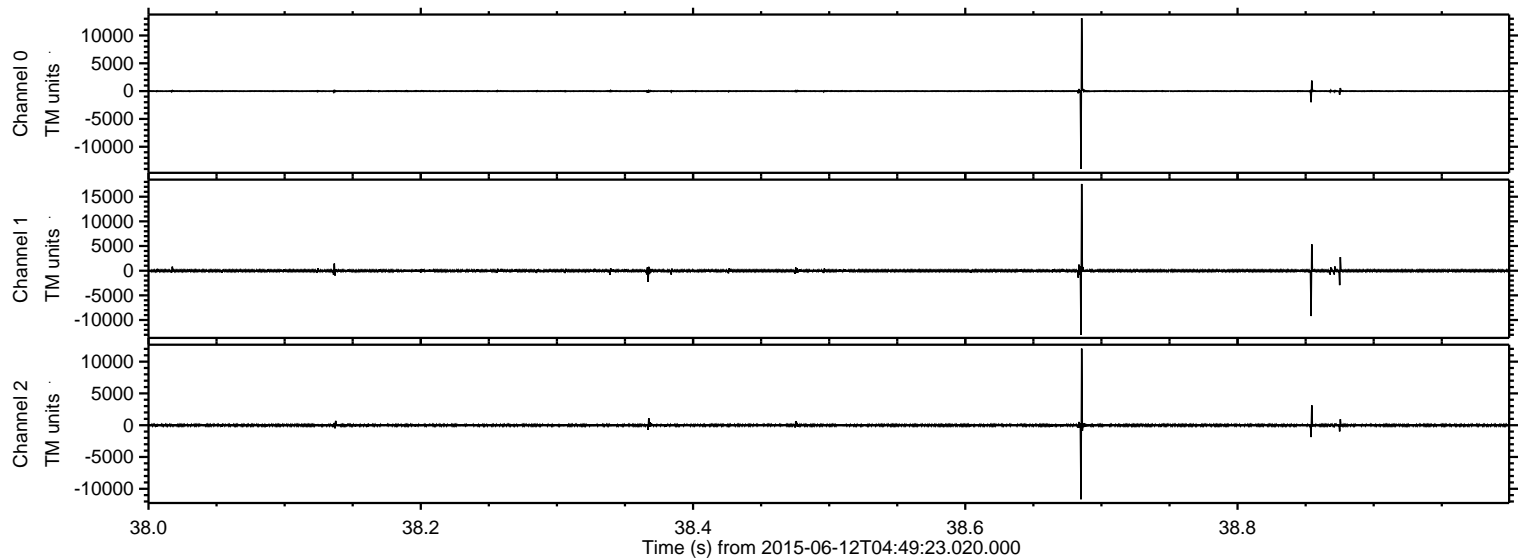

Processed Fri Jun 12 06:55:59 2015 by ELM ver.2012-10-06 from 001__elm20150612_044922__dat00.bin

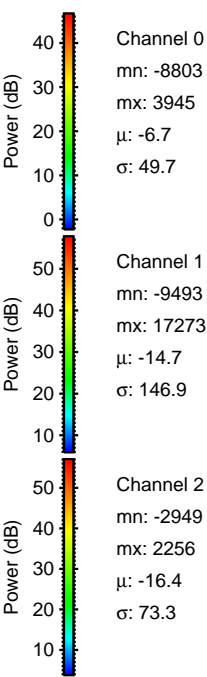
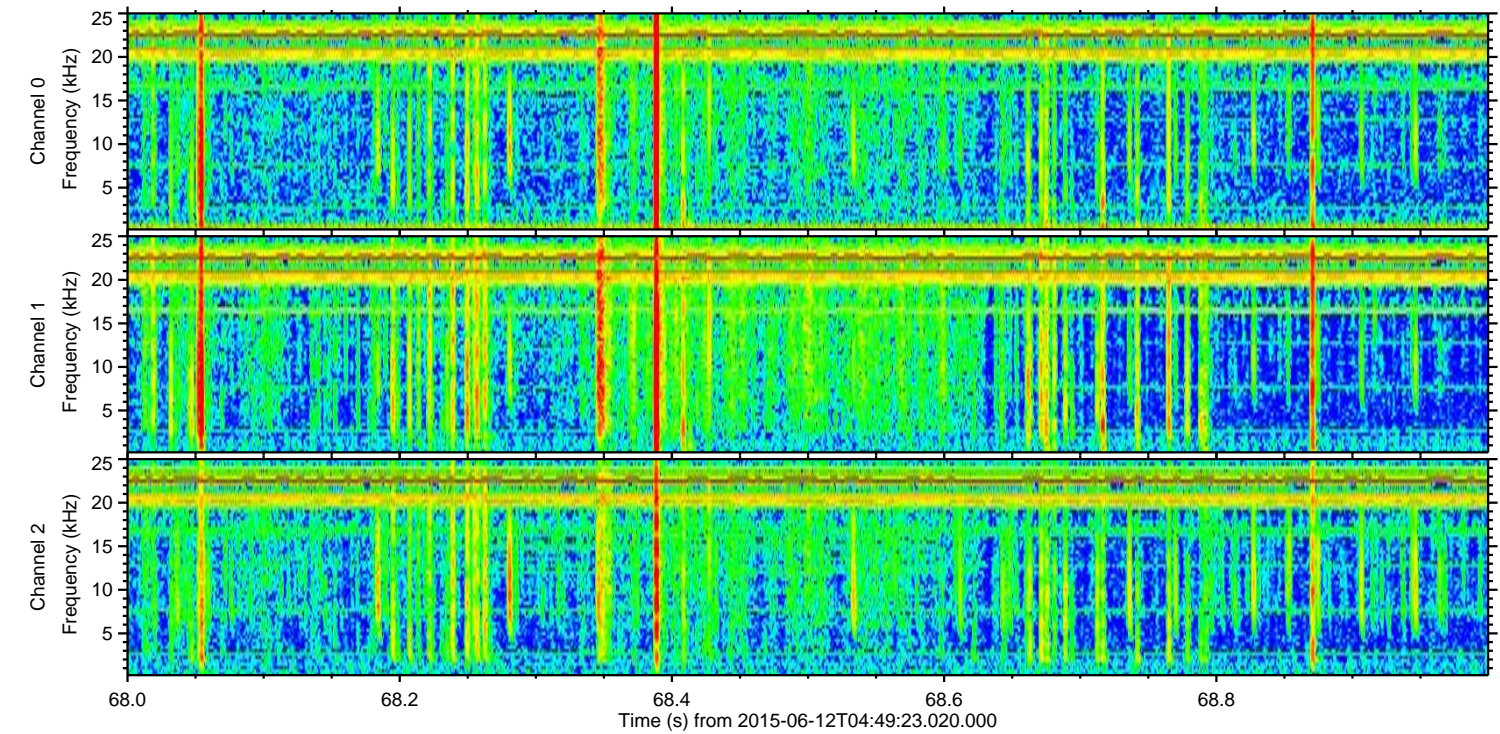
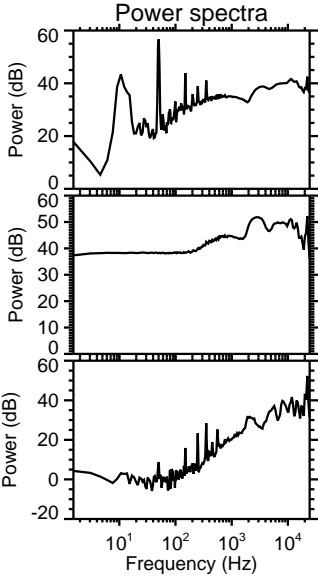
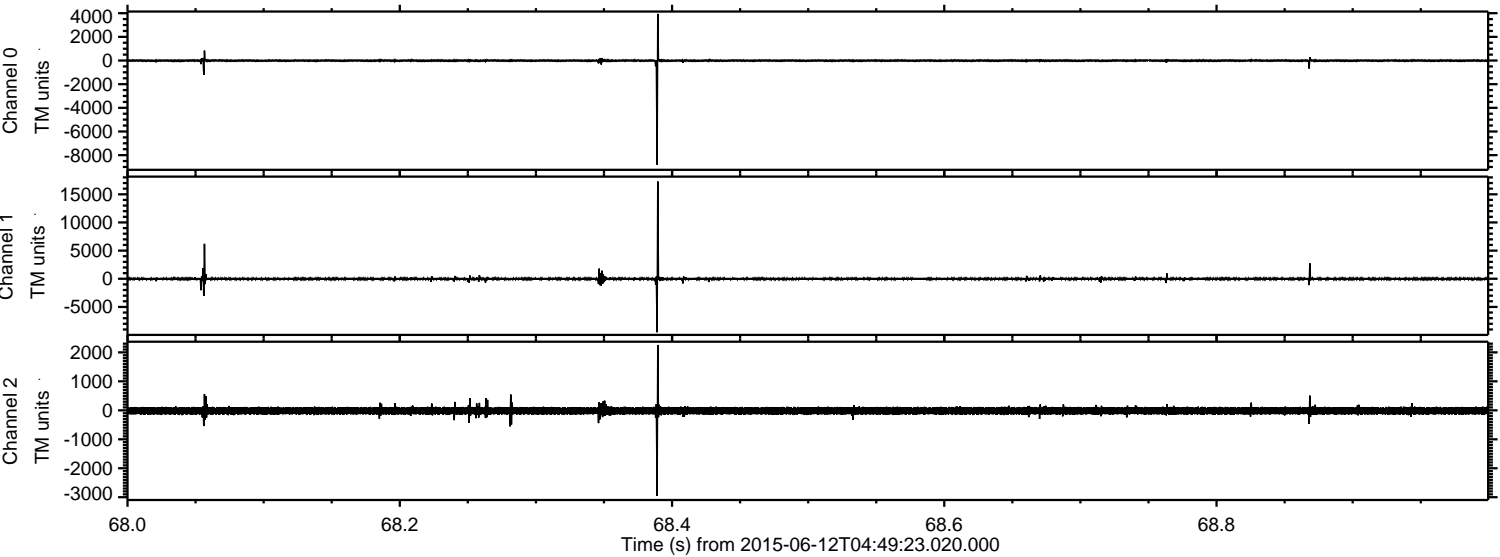

Processed Fri Jun 12 06:56:00 2015 by ELM ver.2012-10-06 from 001__elm20150612_044922__dat00.bin

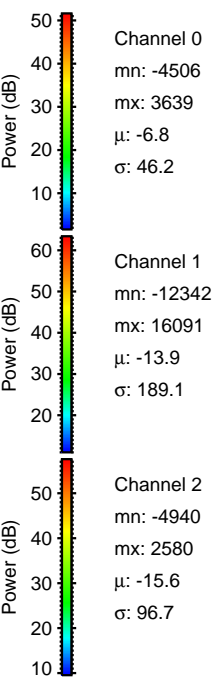
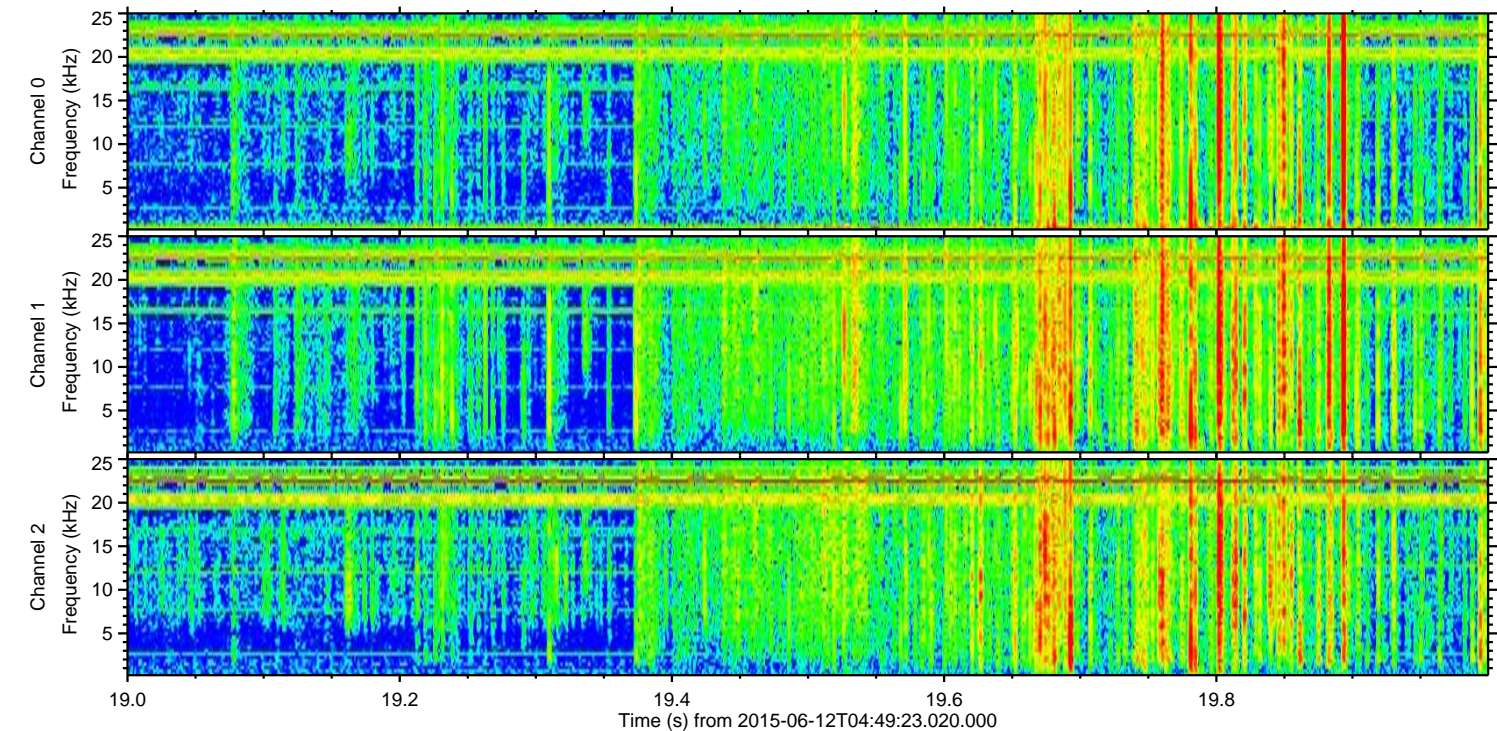
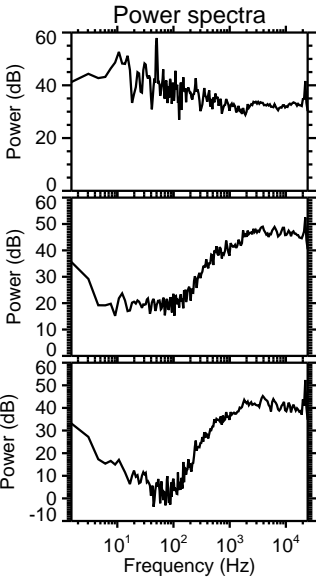
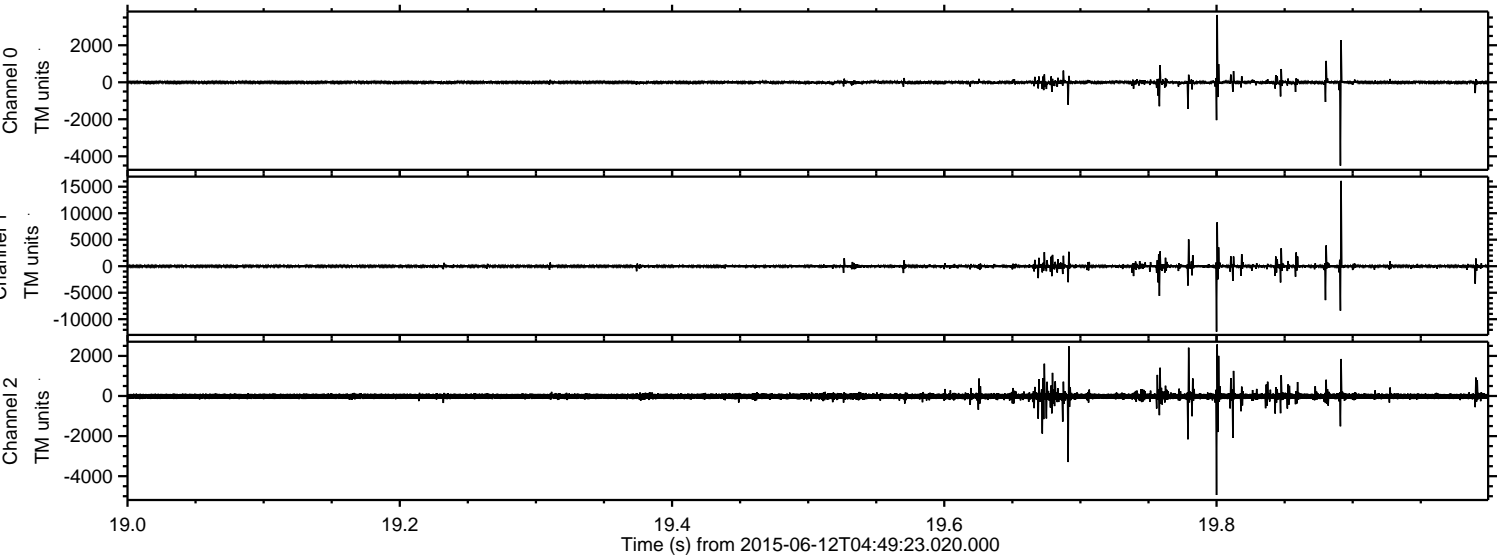

Processed Fri Jun 12 06:56:01 2015 by ELM ver.2012-10-06 from 001__elm20150612_044922__dat00.bin

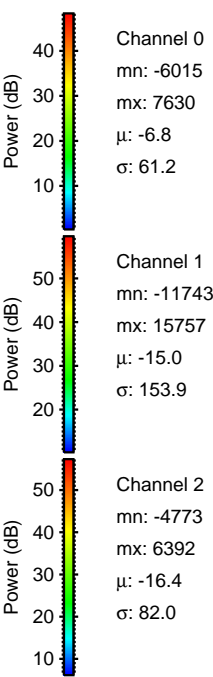
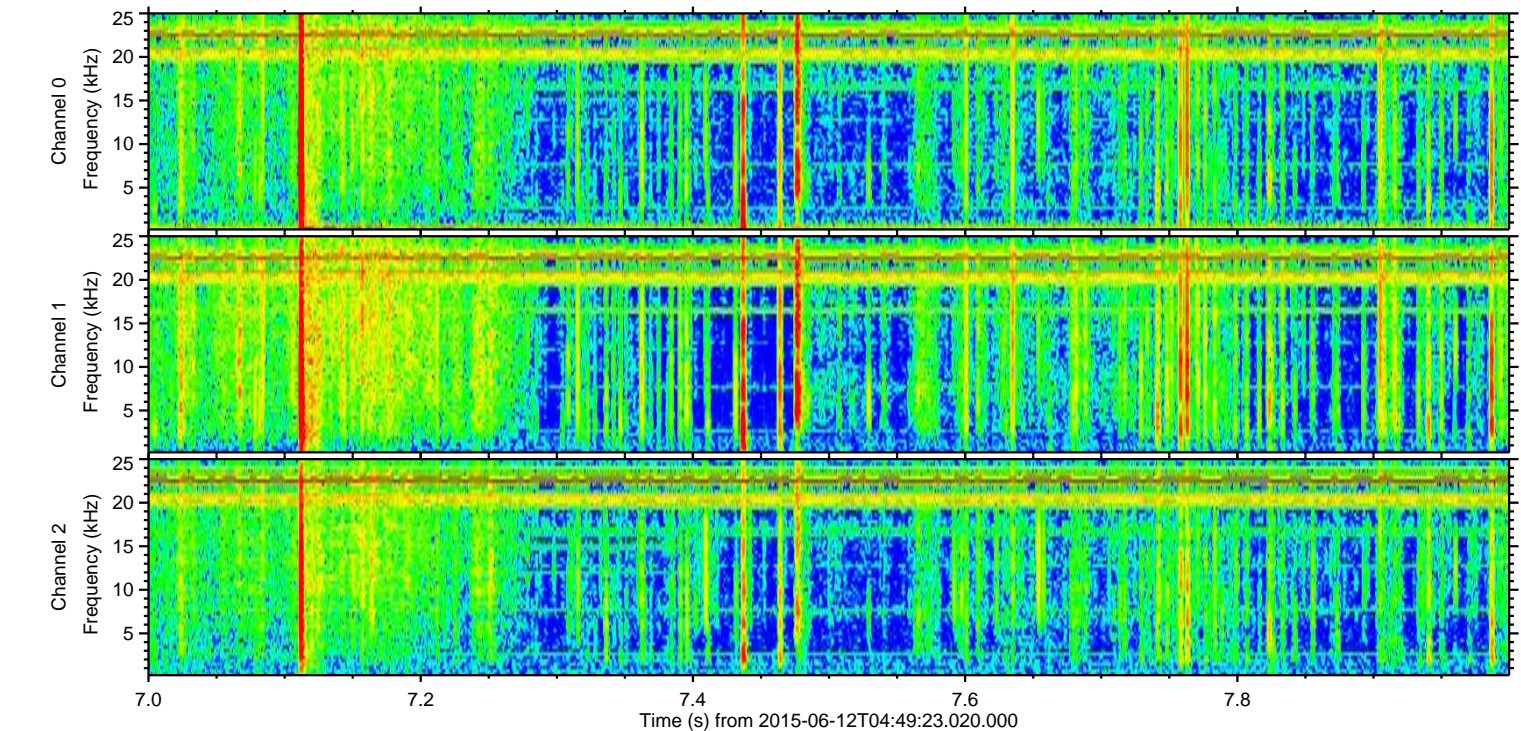
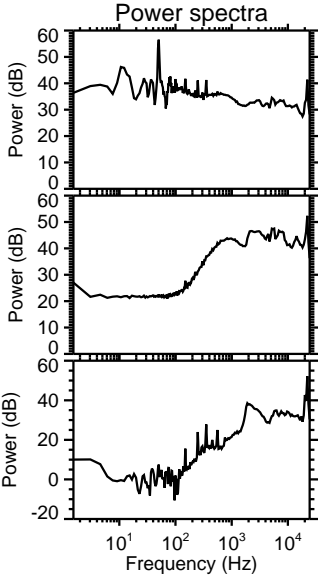
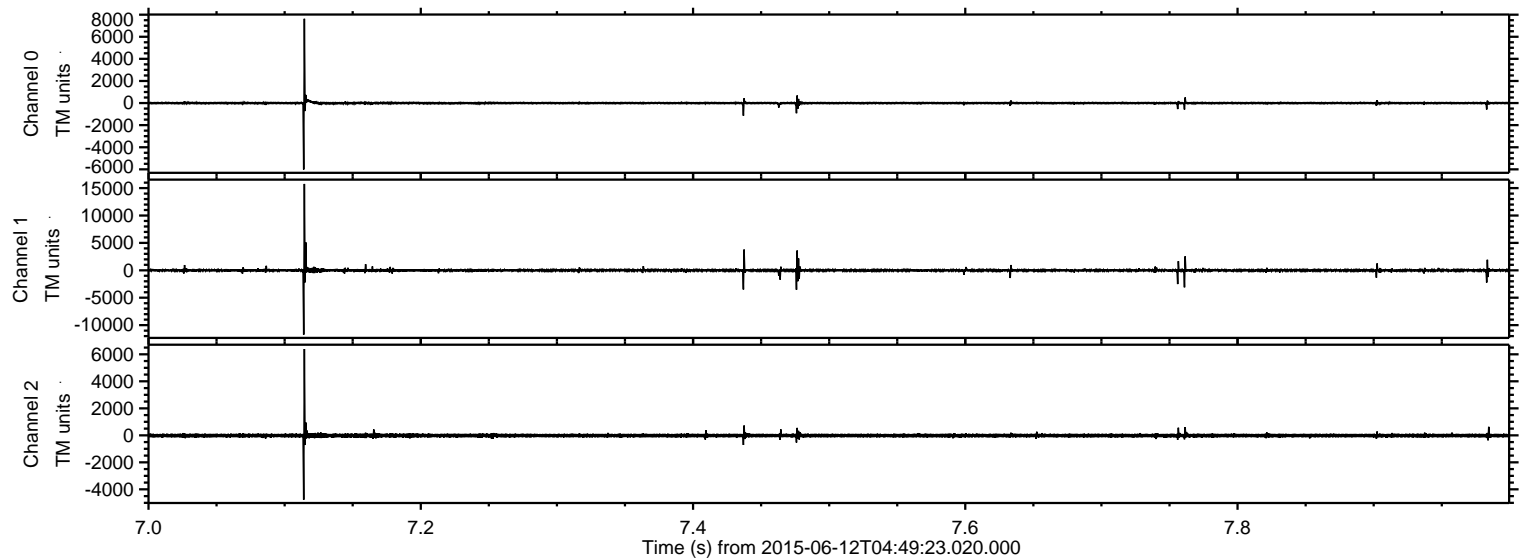

Processed Fri Jun 12 06:56:02 2015 by ELM ver.2012-10-06 from 001__elm20150612_044922__dat00.bin

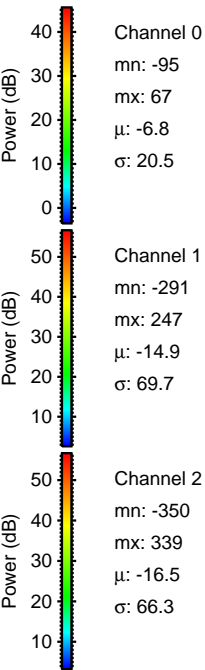
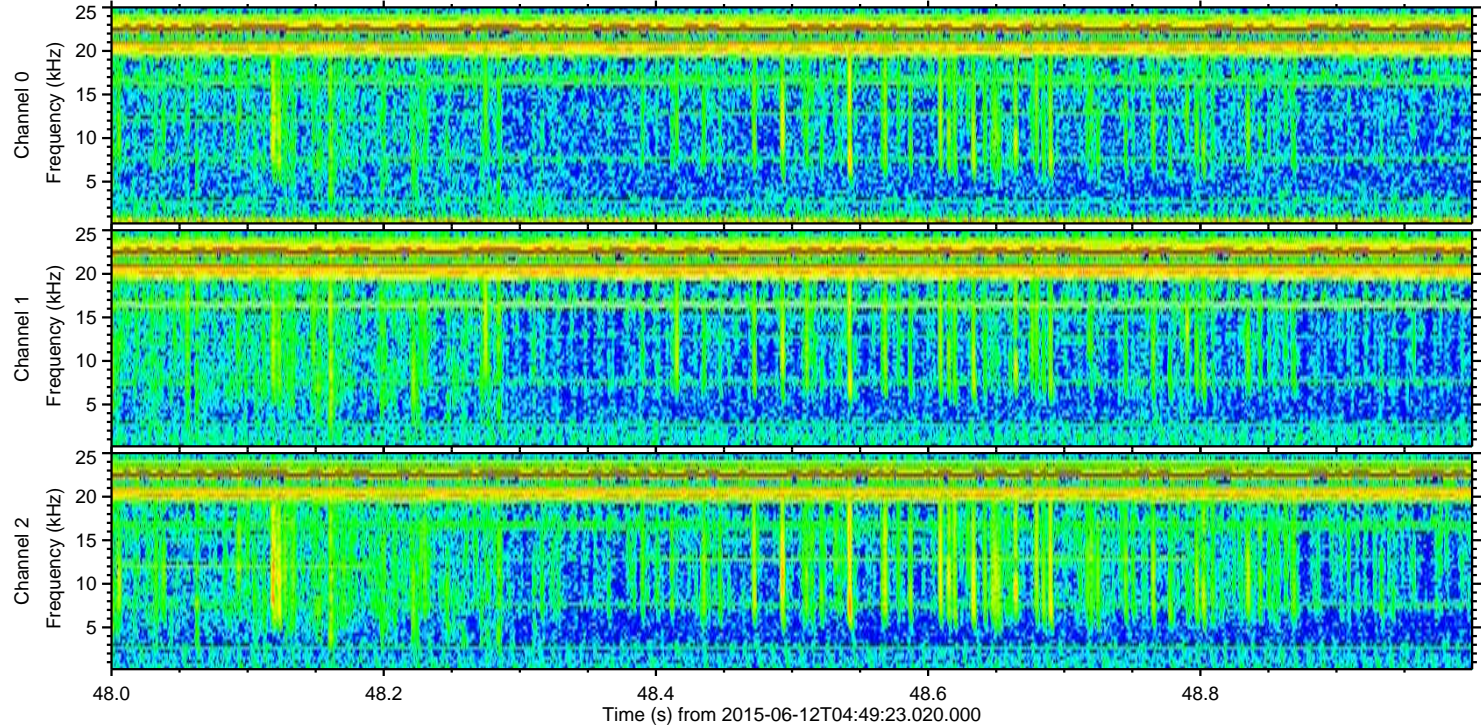
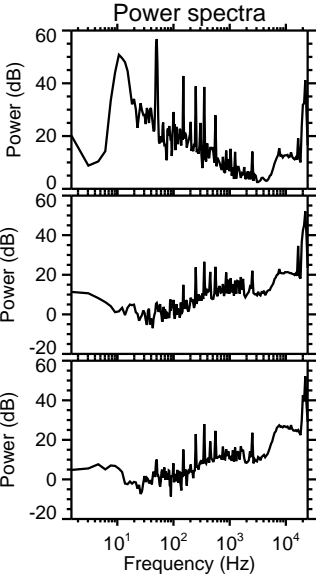
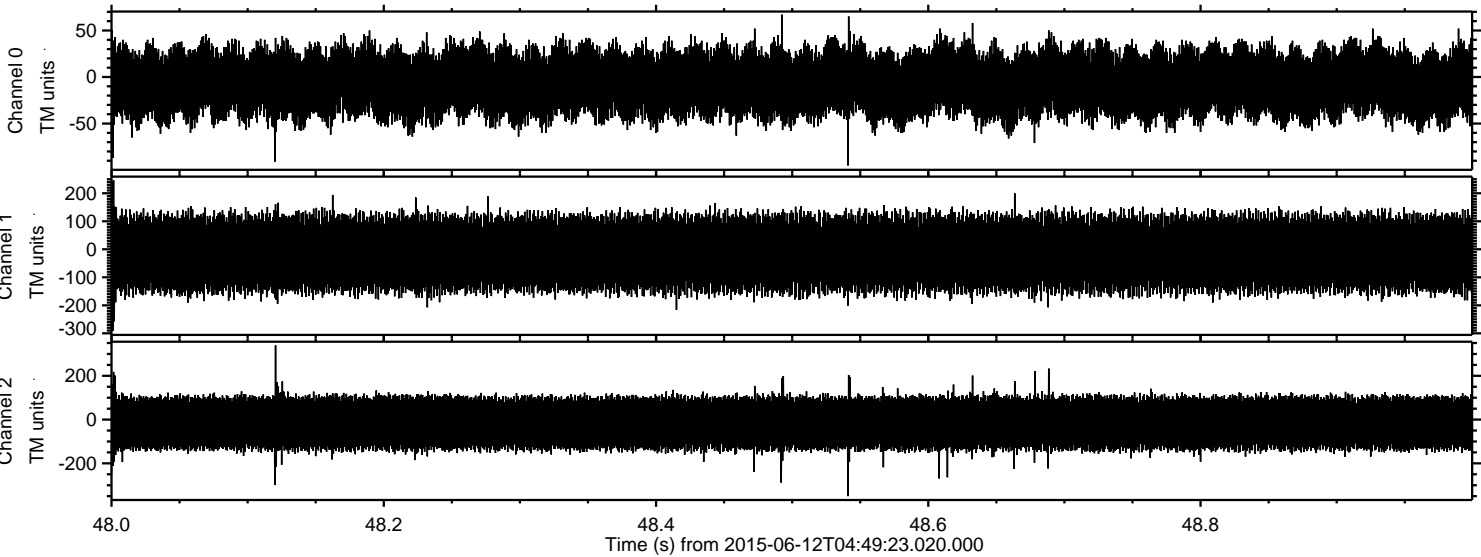

Power spectra

Channel 0
mn: -95
mx: 67
 μ : -6.8
 σ : 20.5

Channel 1
mn: -291
mx: 247
 μ : -14.9
 σ : 69.7

Channel 2
mn: -350
mx: 339
 μ : -16.5
 σ : 66.3