

ELMAVAN 3D WAVEFORMS (Measured data sampled at 50 kHz) 51000 packets of 144 samples from 2015-06-11T10:23:39.468.999.

Processed Thu Jun 11 12:30:34 2015 by ELM ver.2012-10-06 from 001__elm20150611_102338__dat00.bin

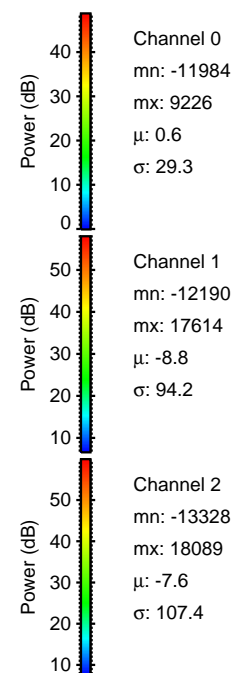

Processed Thu Jun 11 12:30:50 2015 by ELM ver.2012-10-06 from 001__elm20150611_102338__dat00.bin

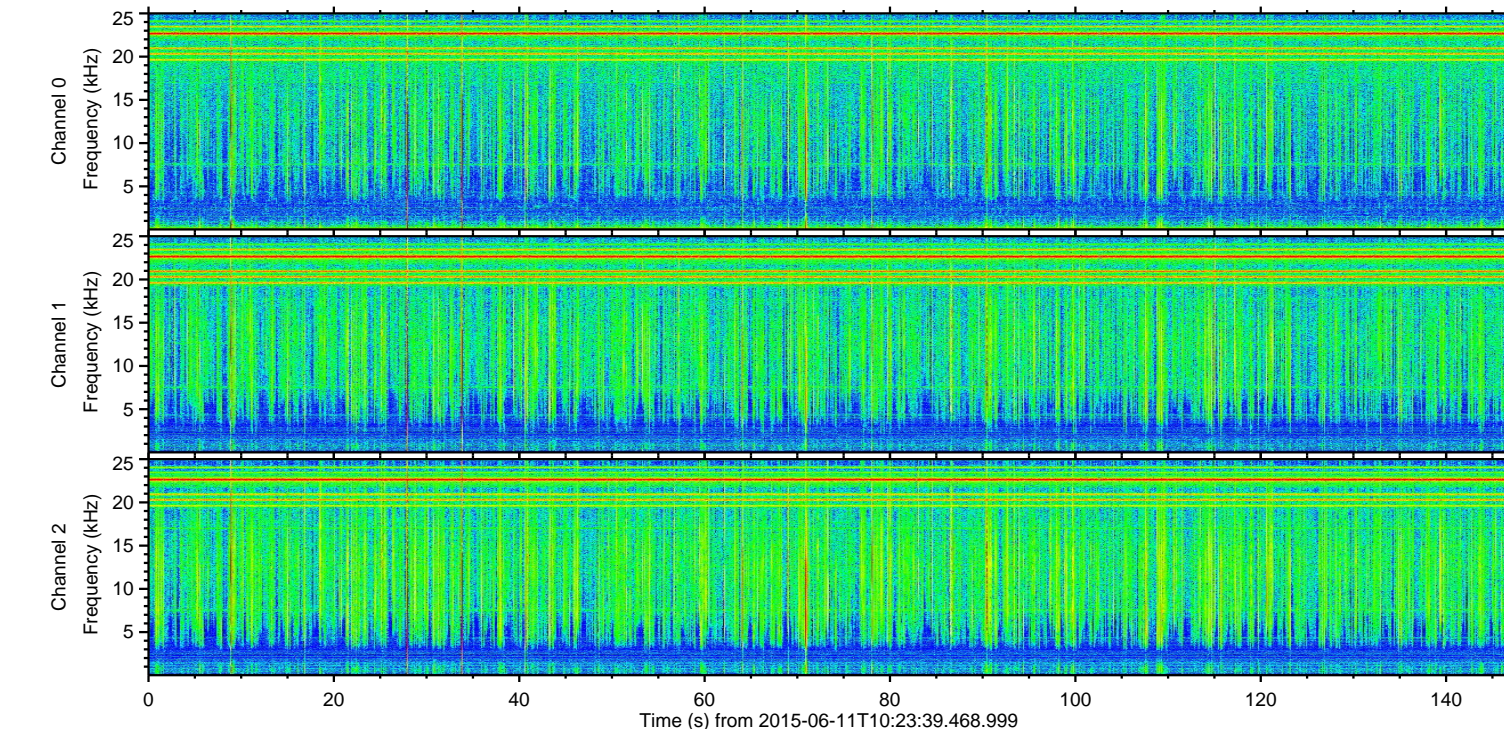
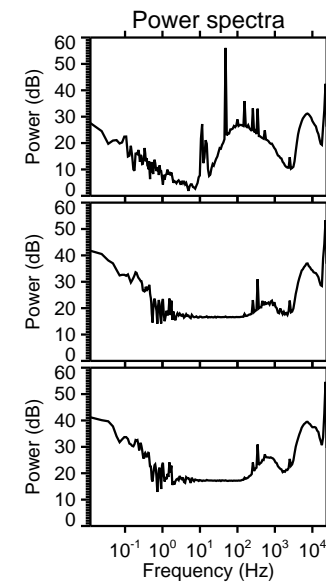
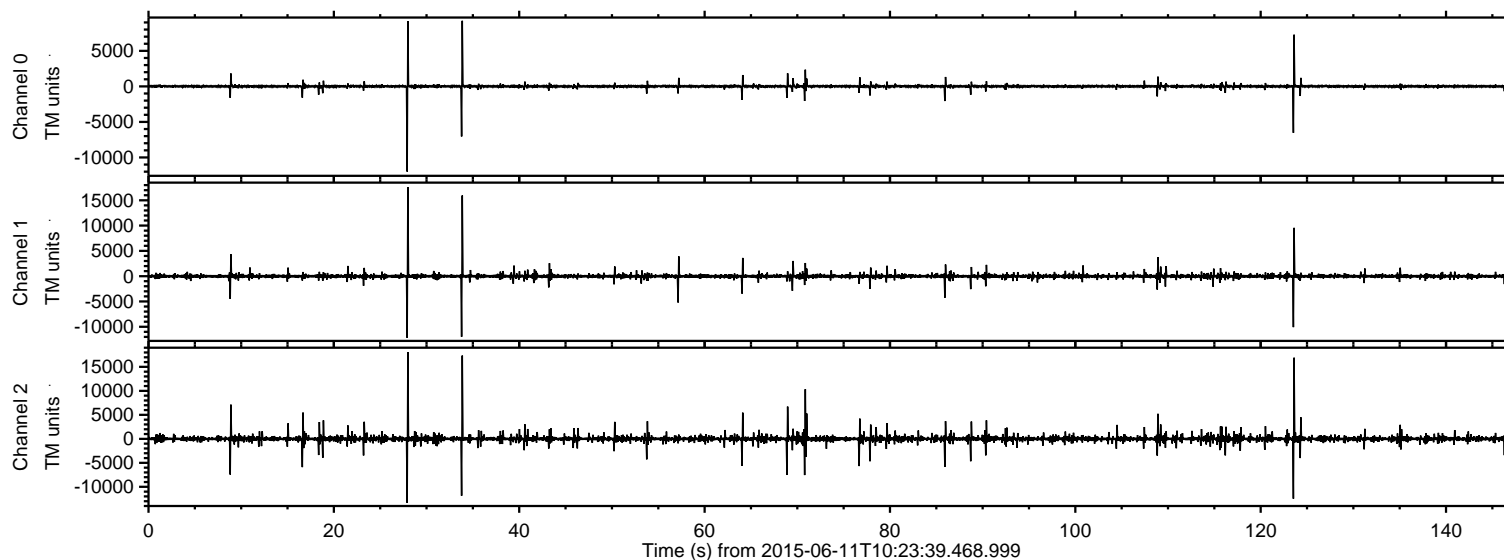
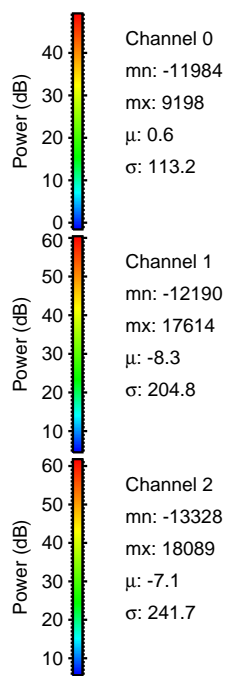
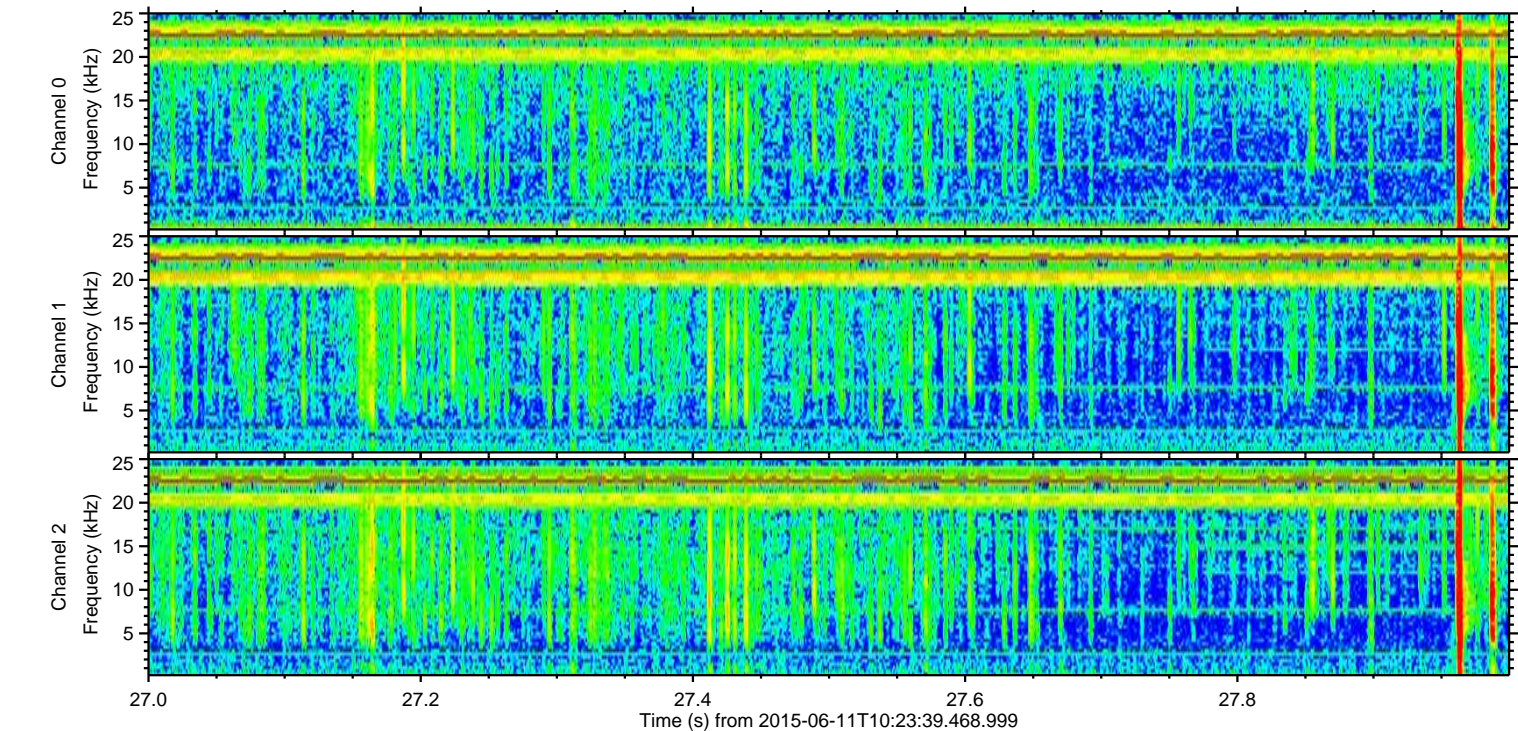
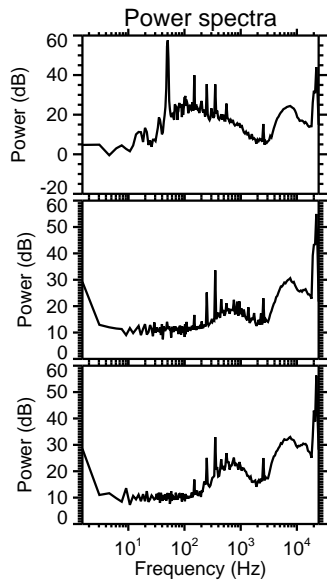
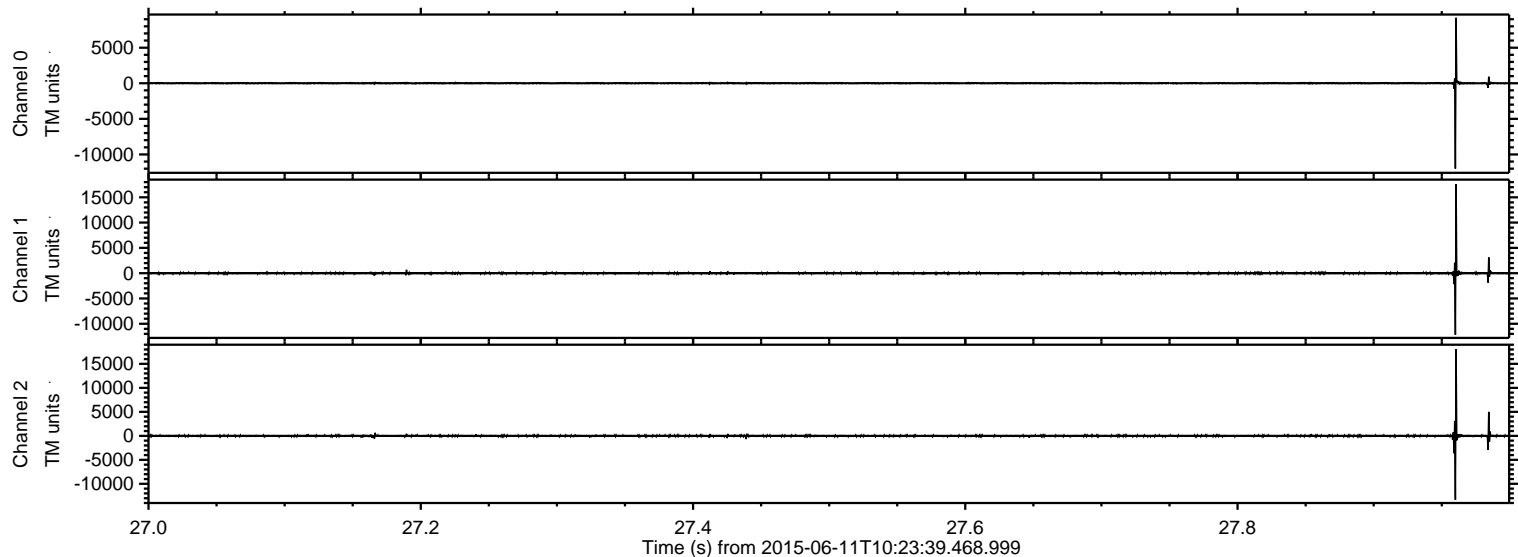

Processed Thu Jun 11 12:30:51 2015 by ELM ver.2012-10-06 from 001__elm20150611_102338__dat00.bin

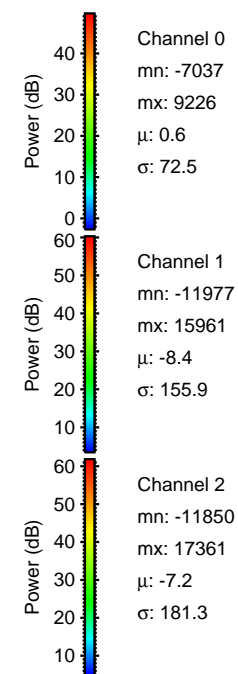
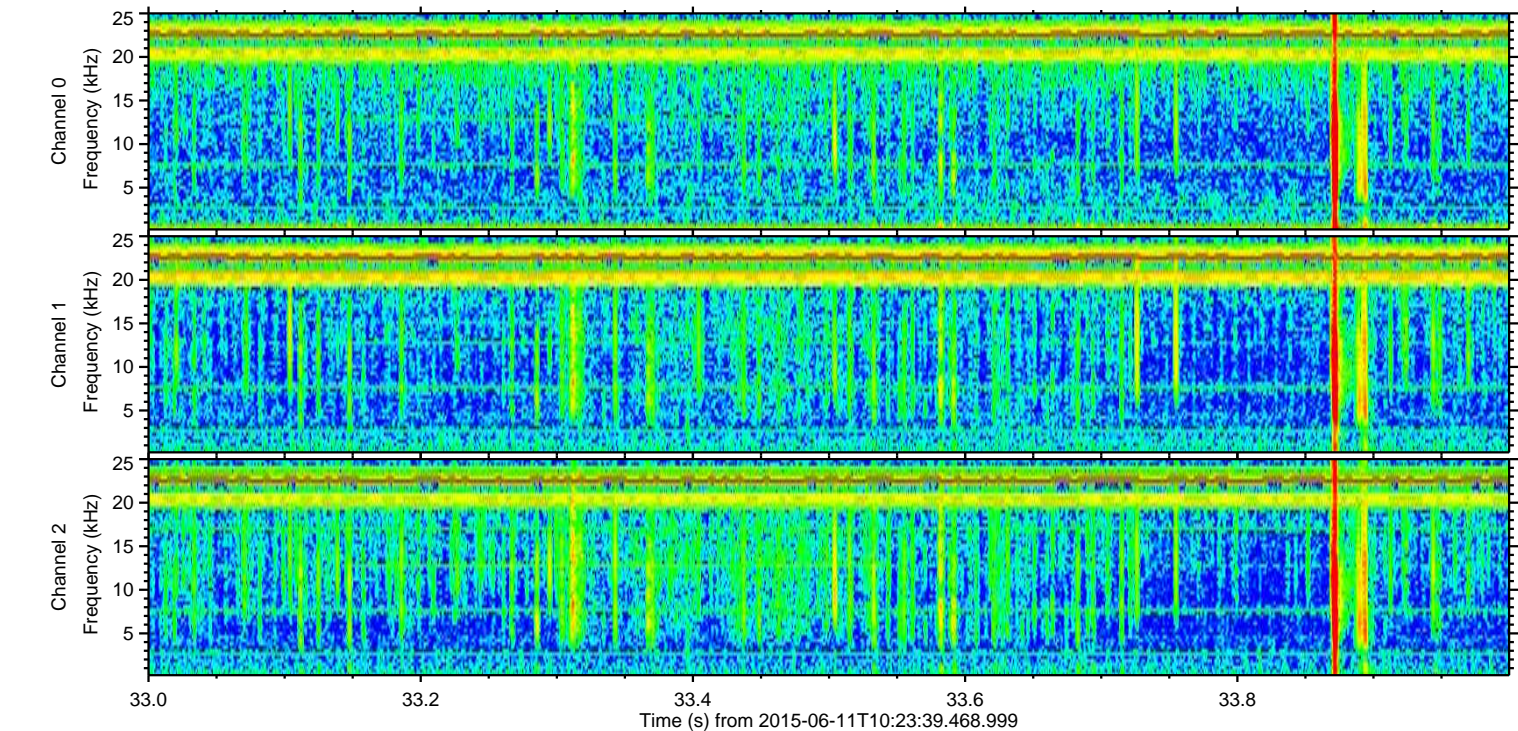
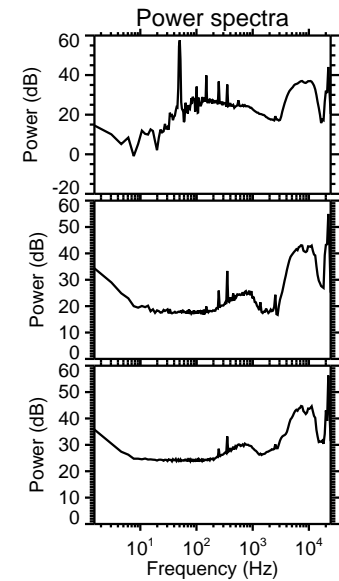
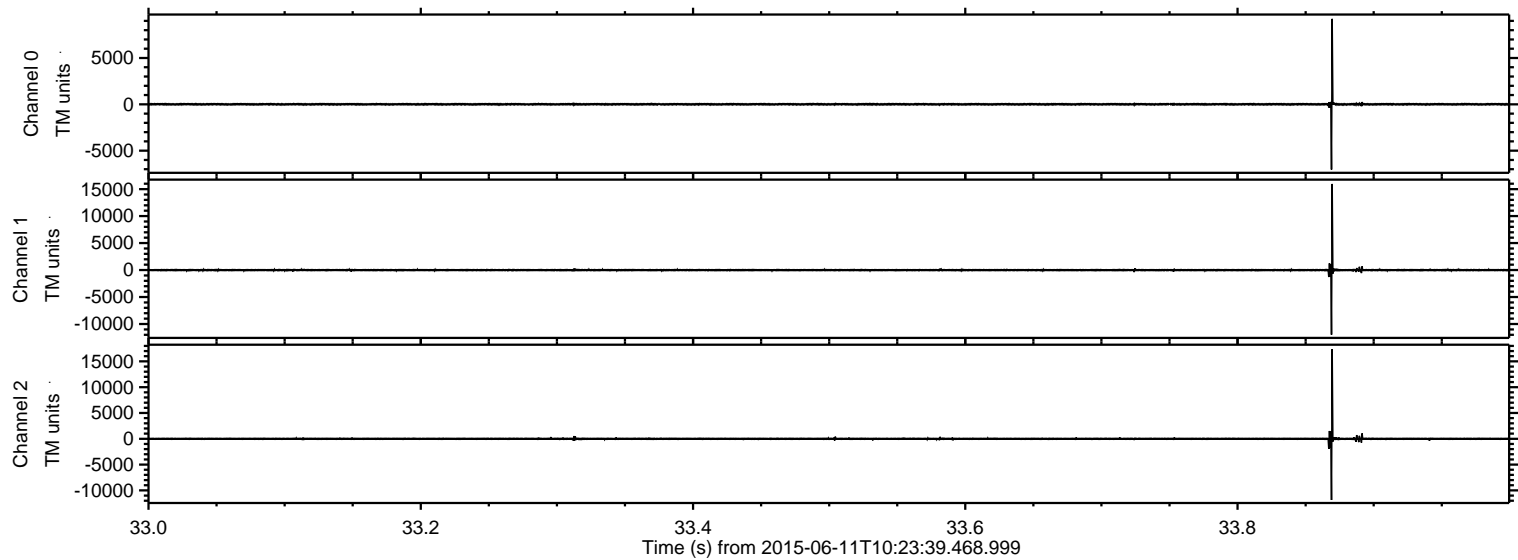

ELMAVAN 3D WAVEFORMS (Measured data sampled at 50 kHz) 51000 packets of 144 samples from 2015-06-11T10:23:39.468.999. Part 124/147

Processed Thu Jun 11 12:30:52 2015 by ELM ver.2012-10-06 from 001__elm20150611_102338__dat00.bin

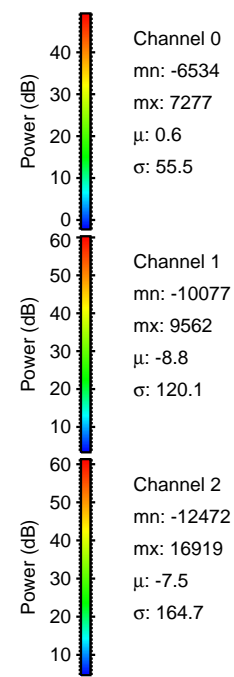
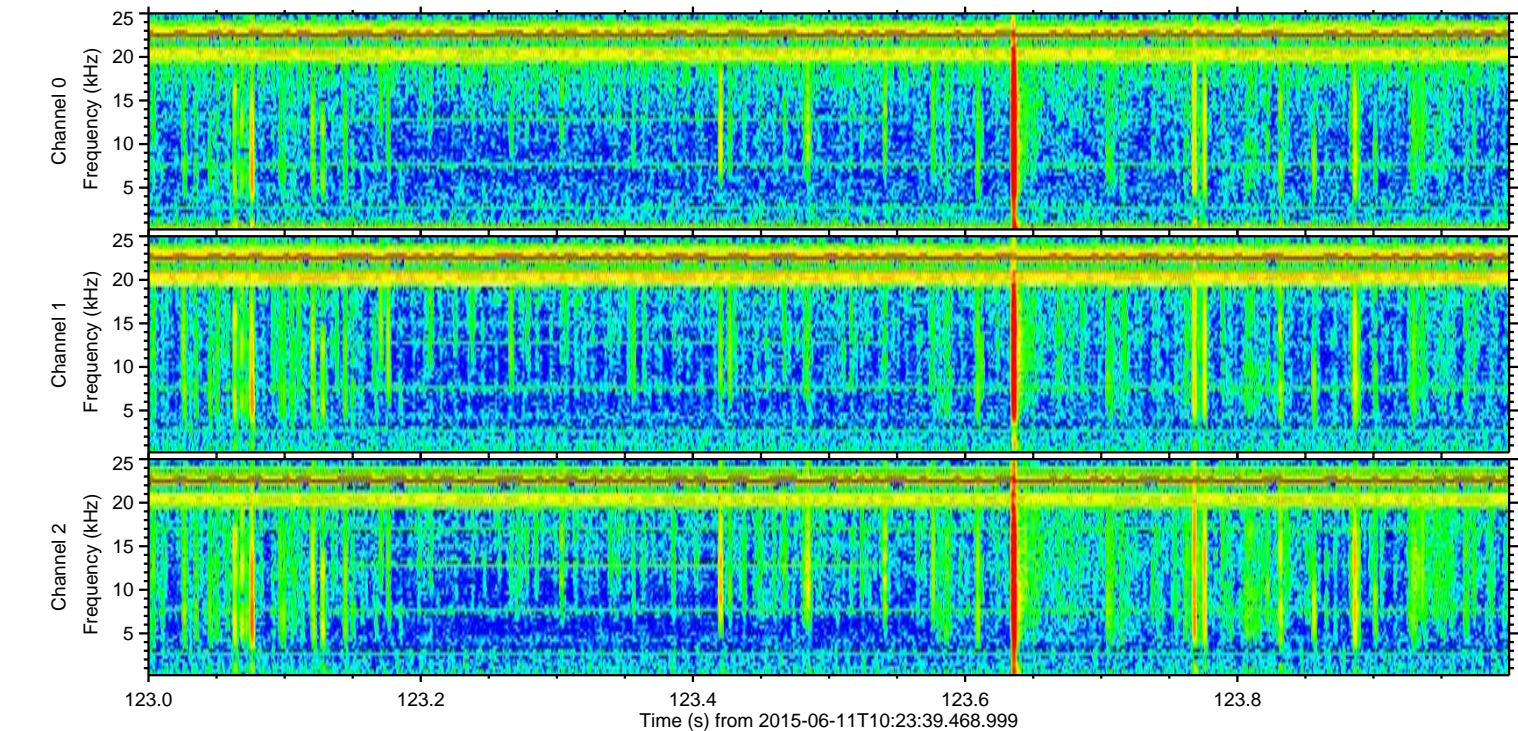
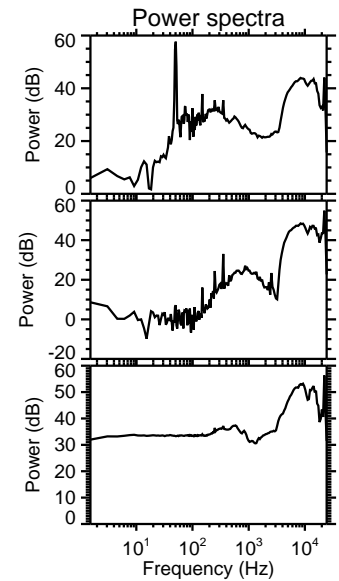
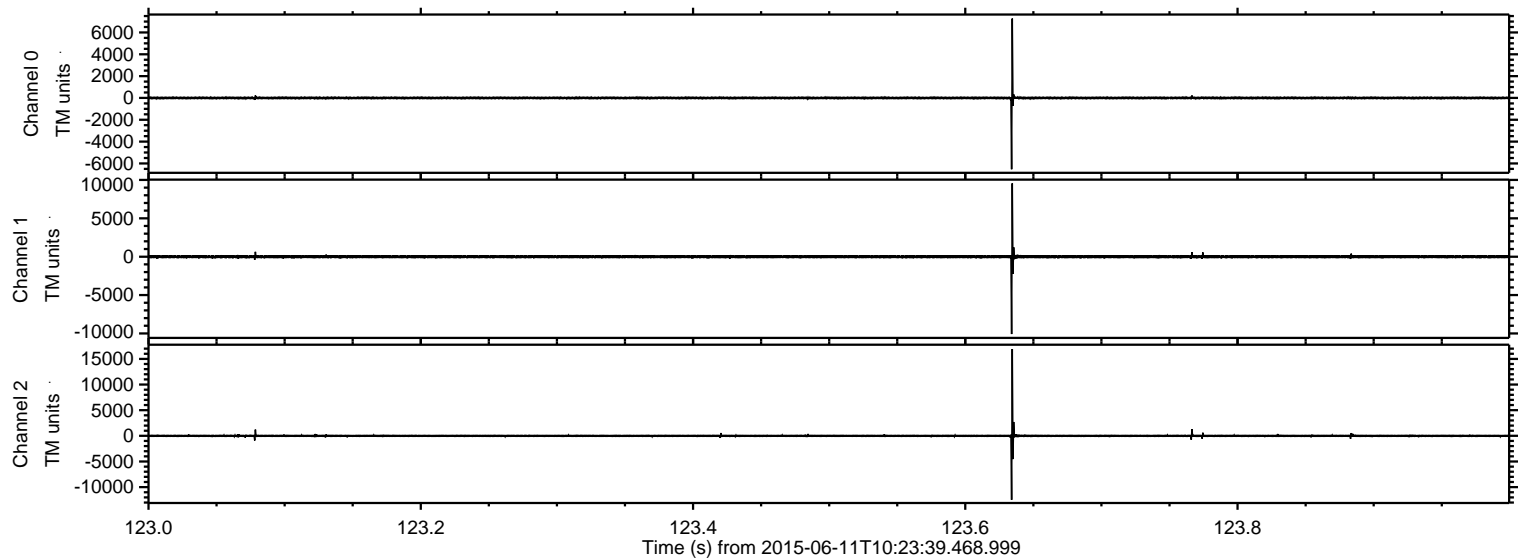

Channel 0
mn: -6534
mx: 7277
 μ : 0.6
 σ : 55.5

Channel 1
mn: -10077
mx: 9562
 μ : -8.8
 σ : 120.1

Channel 2
mn: -12472
mx: 16919
 μ : -7.5
 σ : 164.7

ELMAVAN 3D WAVEFORMS (Measured data sampled at 50 kHz) 51000 packets of 144 samples from 2015-06-11T10:23:39.468.999. Part 71/147

Processed Thu Jun 11 12:30:53 2015 by ELM ver.2012-10-06 from 001__elm20150611_102338__dat00.bin

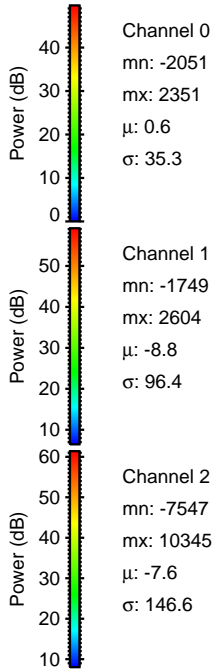
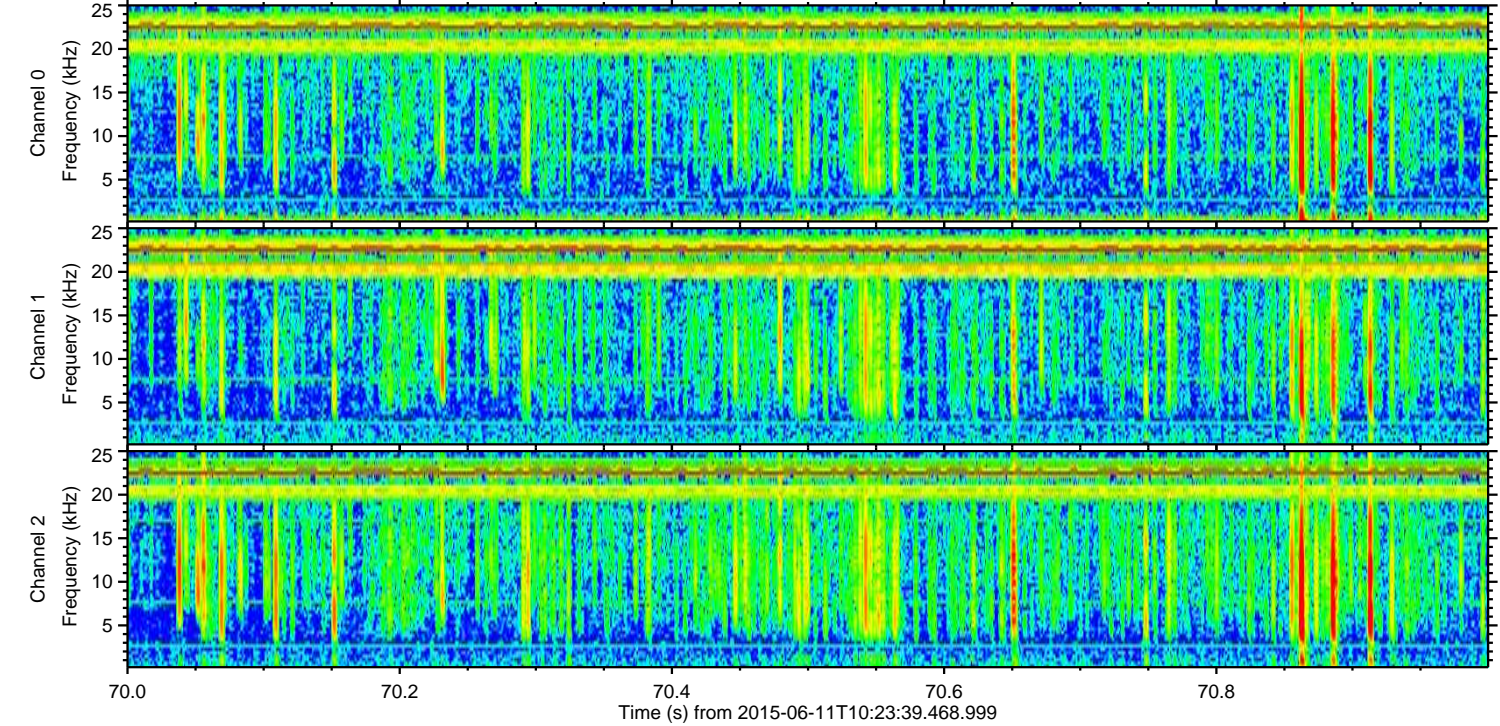
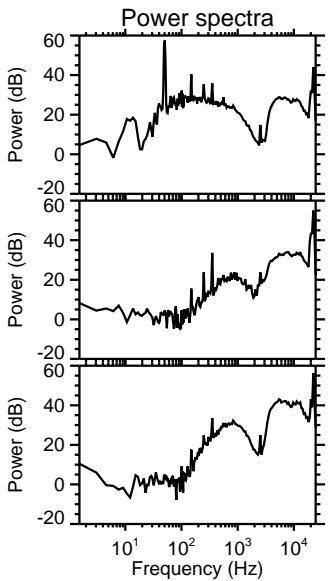
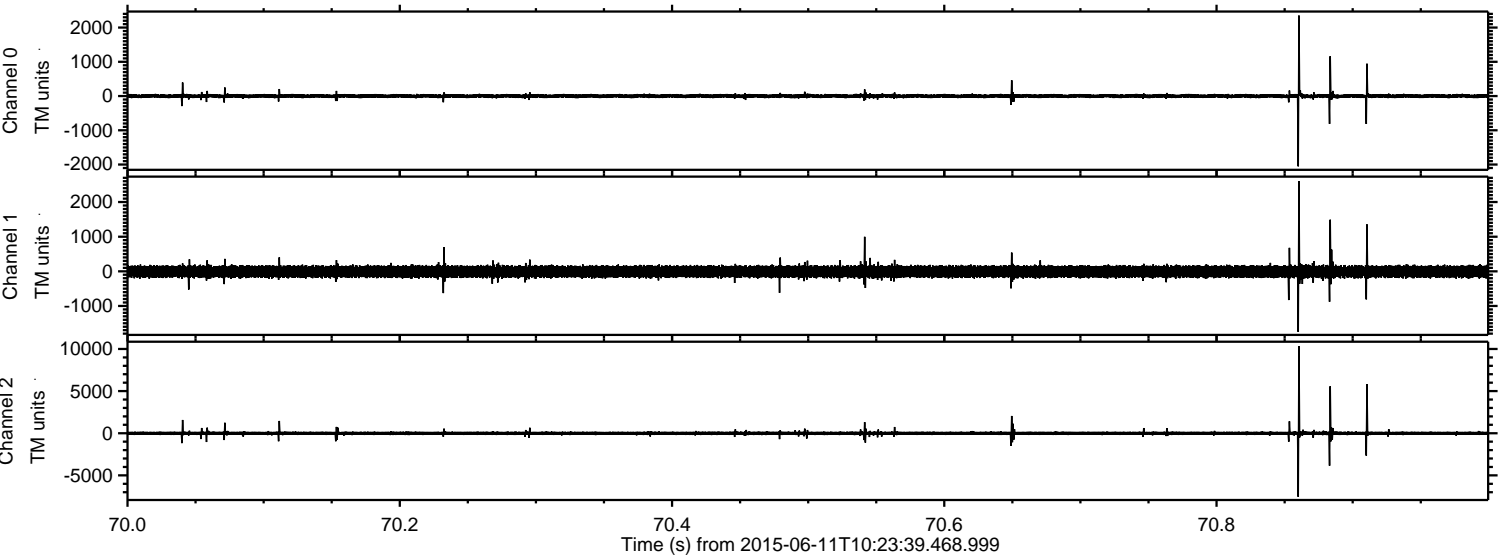

Processed Thu Jun 11 12:30:54 2015 by ELM ver.2012-10-06 from 001__elm20150611_102338__dat00.bin

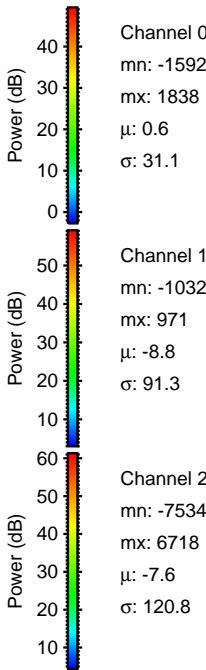
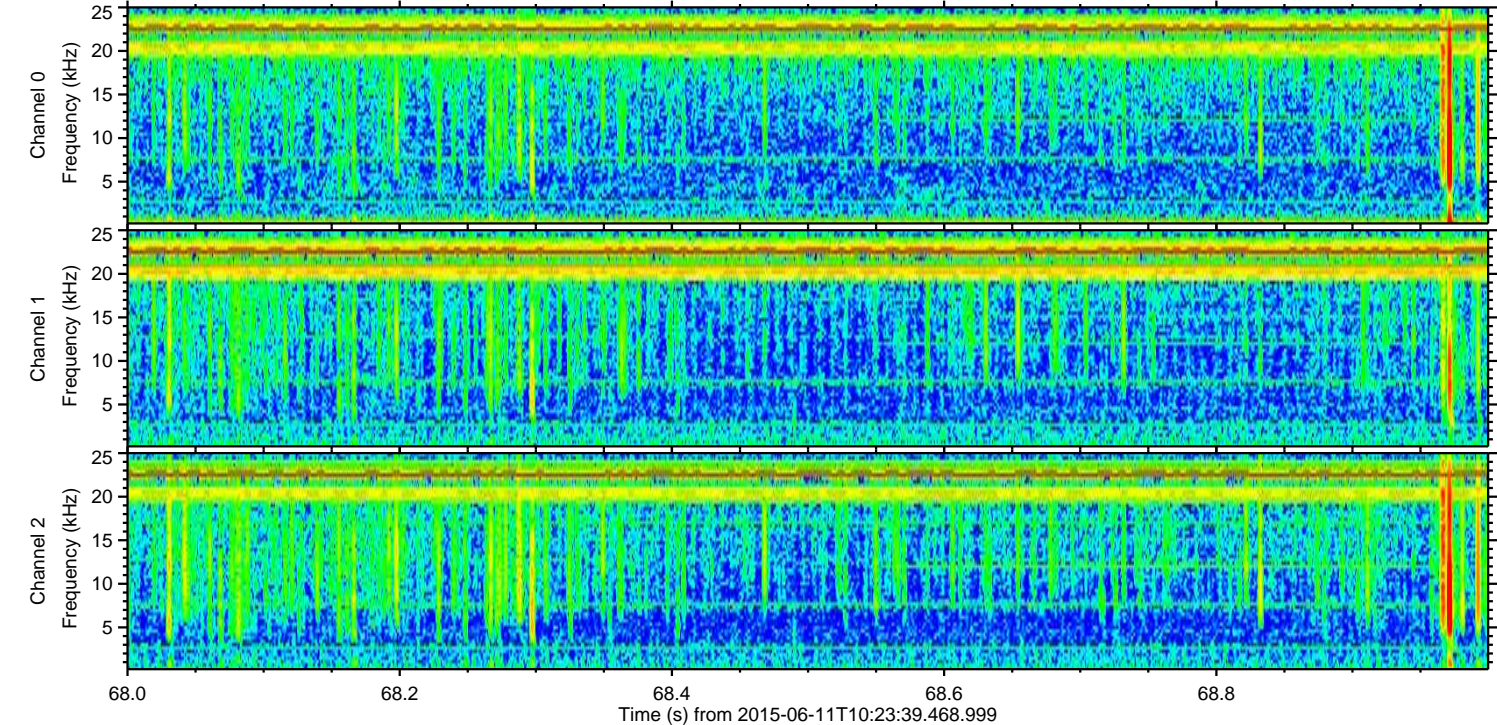
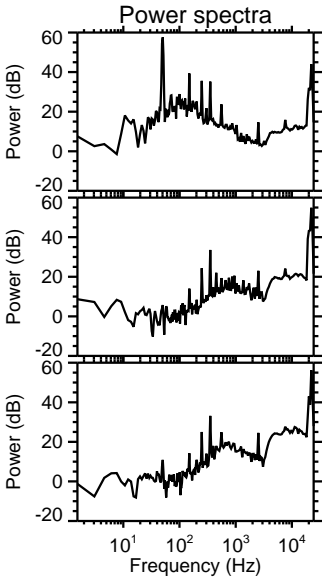
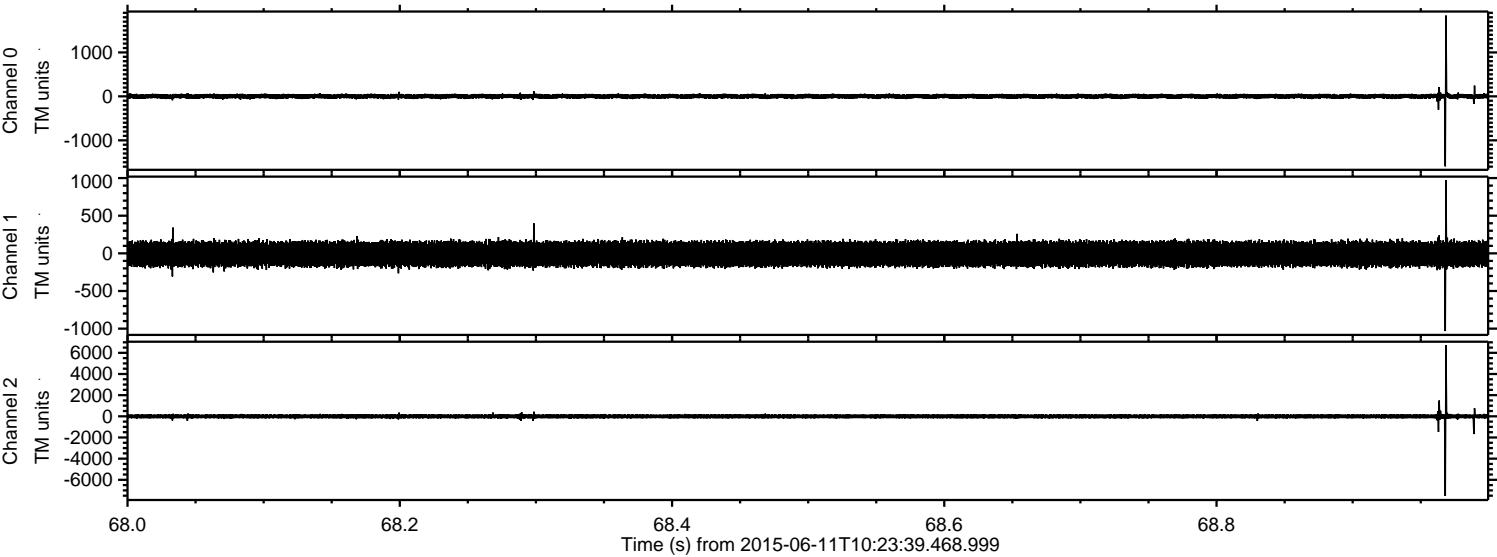

Processed Thu Jun 11 12:30:55 2015 by ELM ver.2012-10-06 from 001__elm20150611_102338__dat00.bin

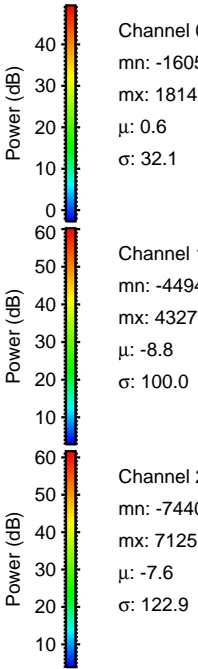
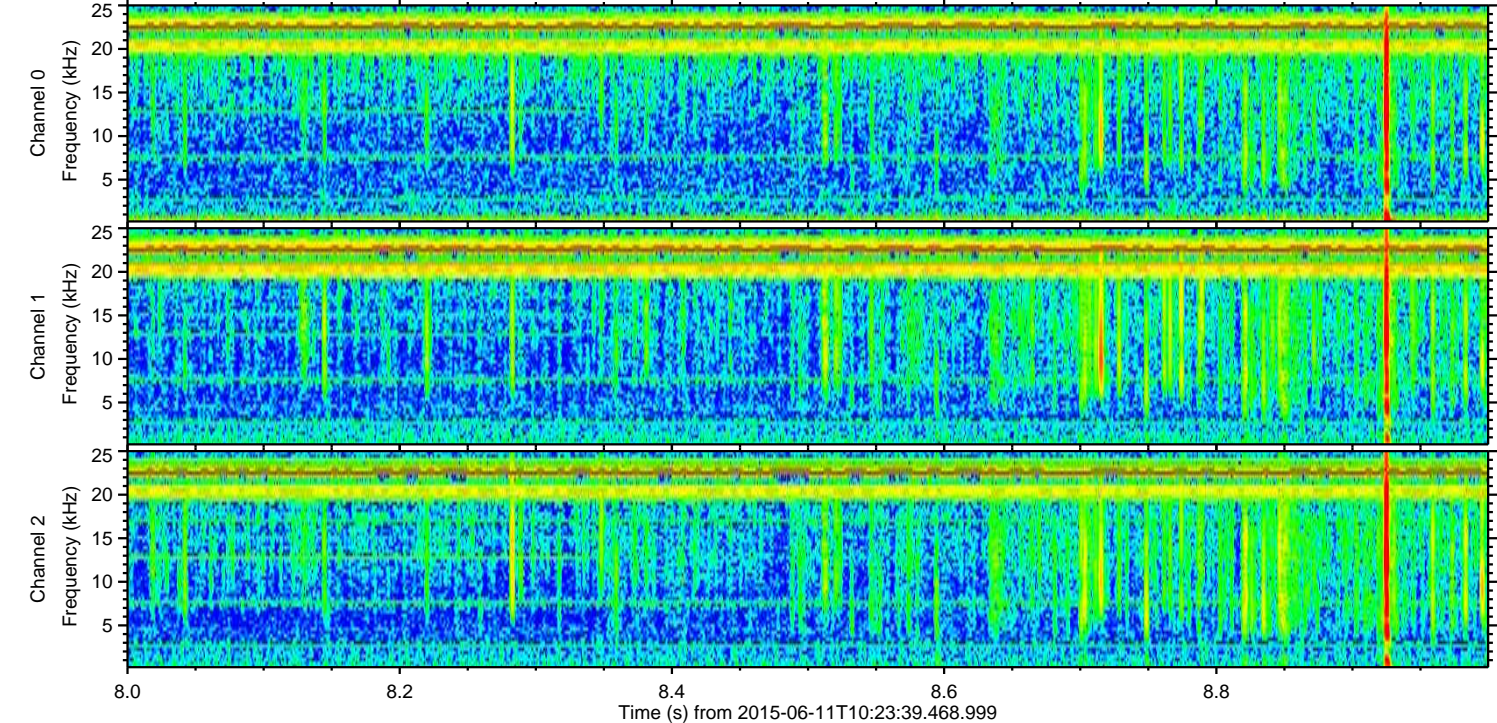
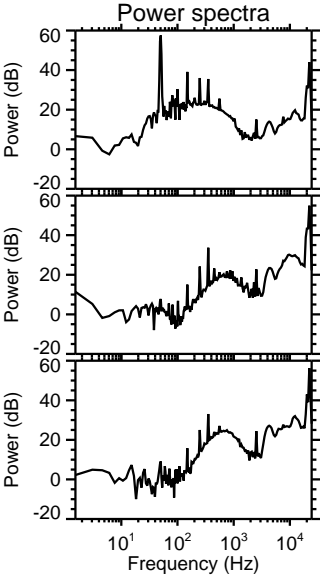
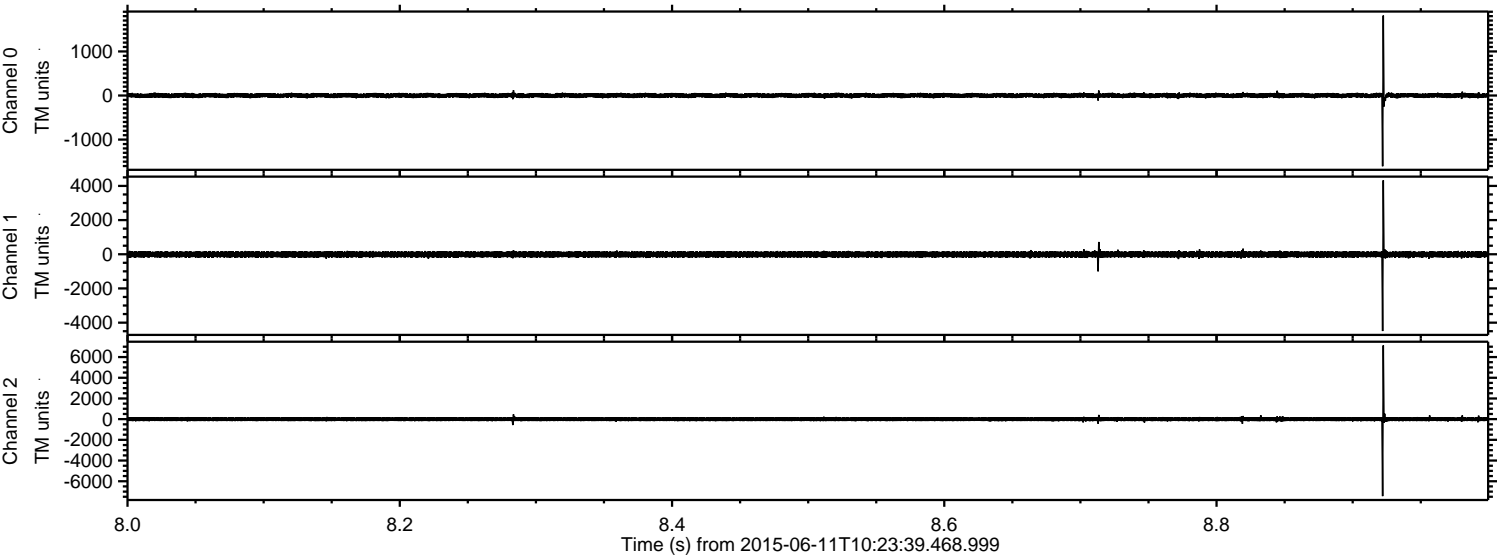

ELMAVAN 3D WAVEFORMS (Measured data sampled at 50 kHz) 51000 packets of 144 samples from 2015-06-11T10:23:39.468.999. Part 17/147

Processed Thu Jun 11 12:30:56 2015 by ELM ver.2012-10-06 from 001__elm20150611_102338__dat00.bin

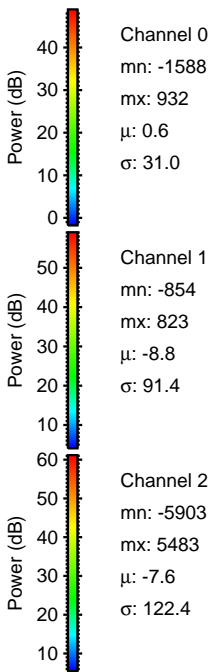
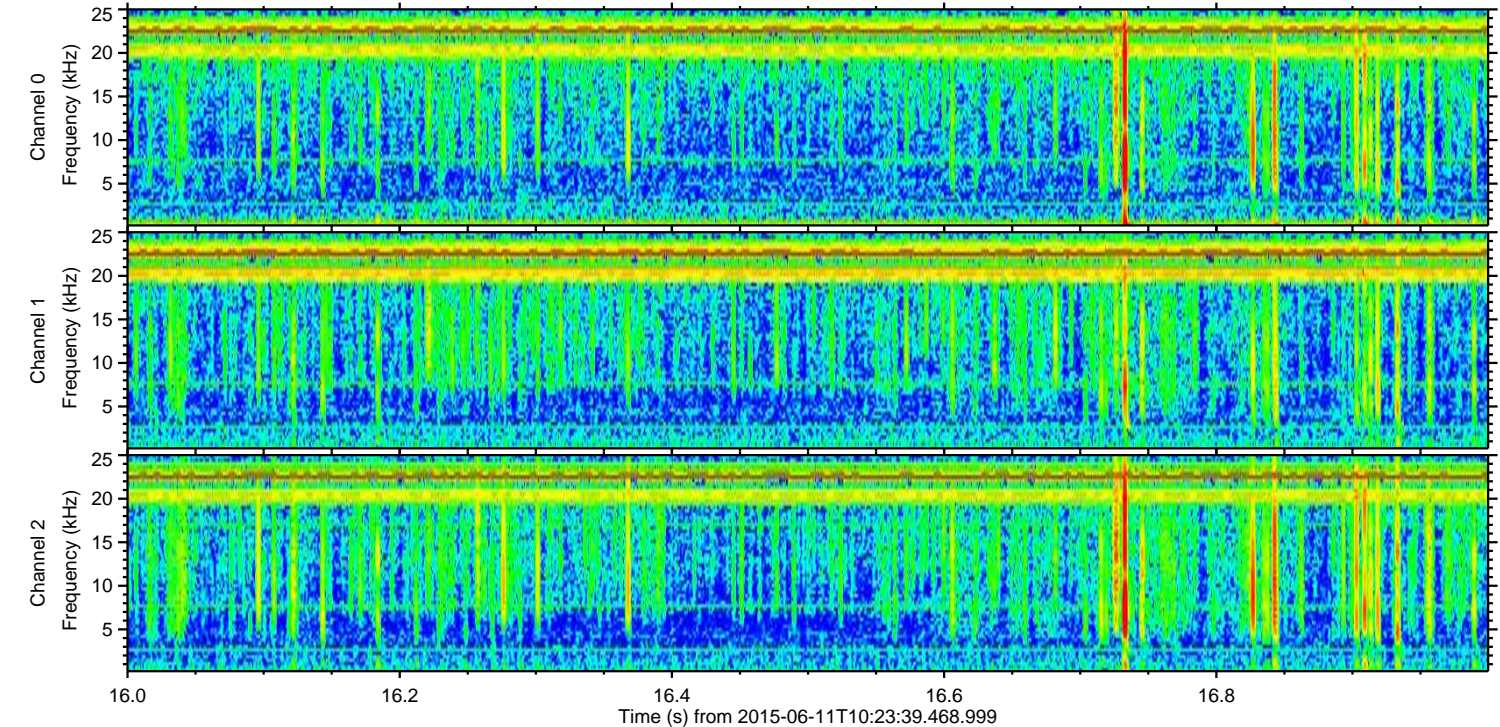
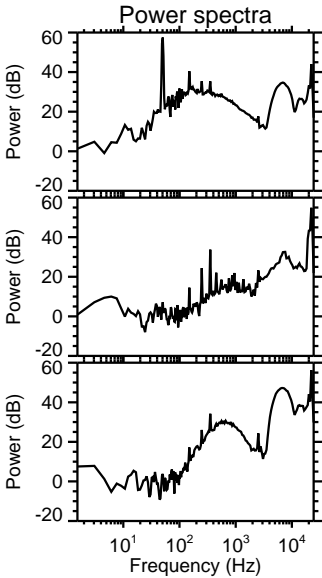
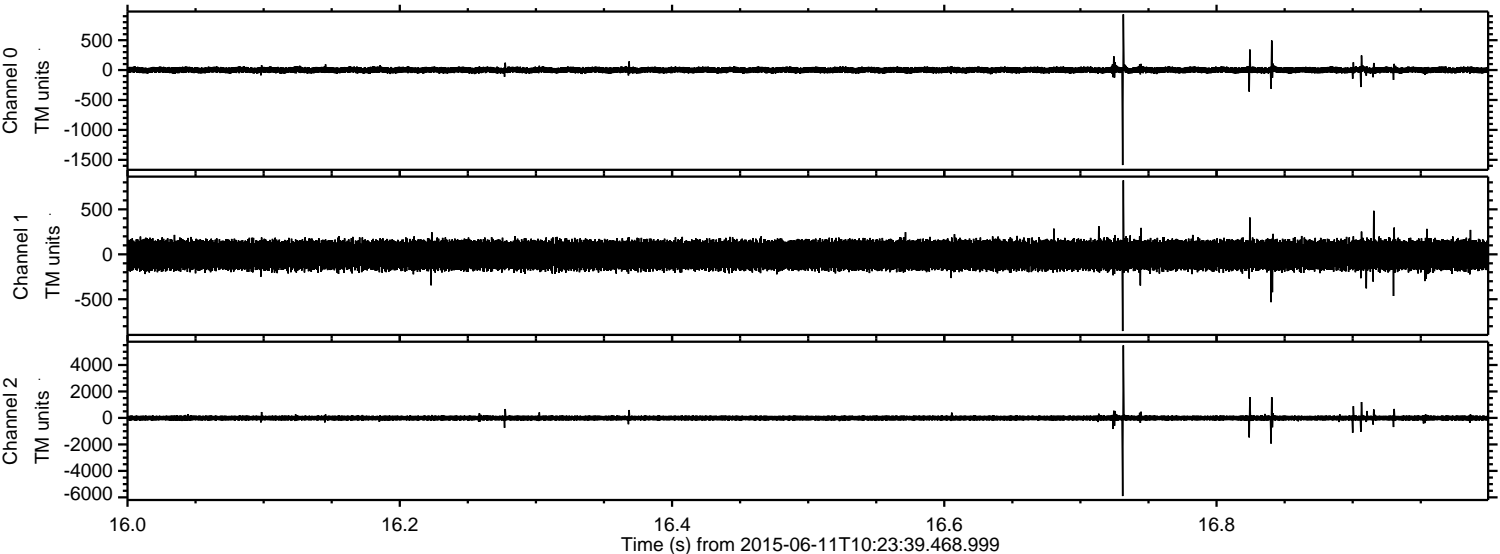

Processed Thu Jun 11 12:30:57 2015 by ELM ver.2012-10-06 from 001__elm20150611_102338__dat00.bin

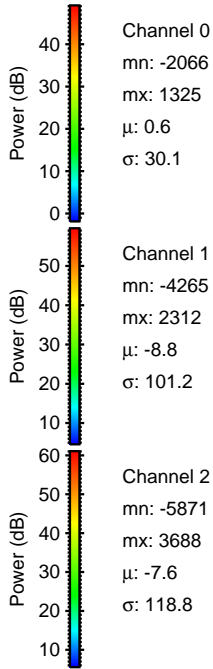
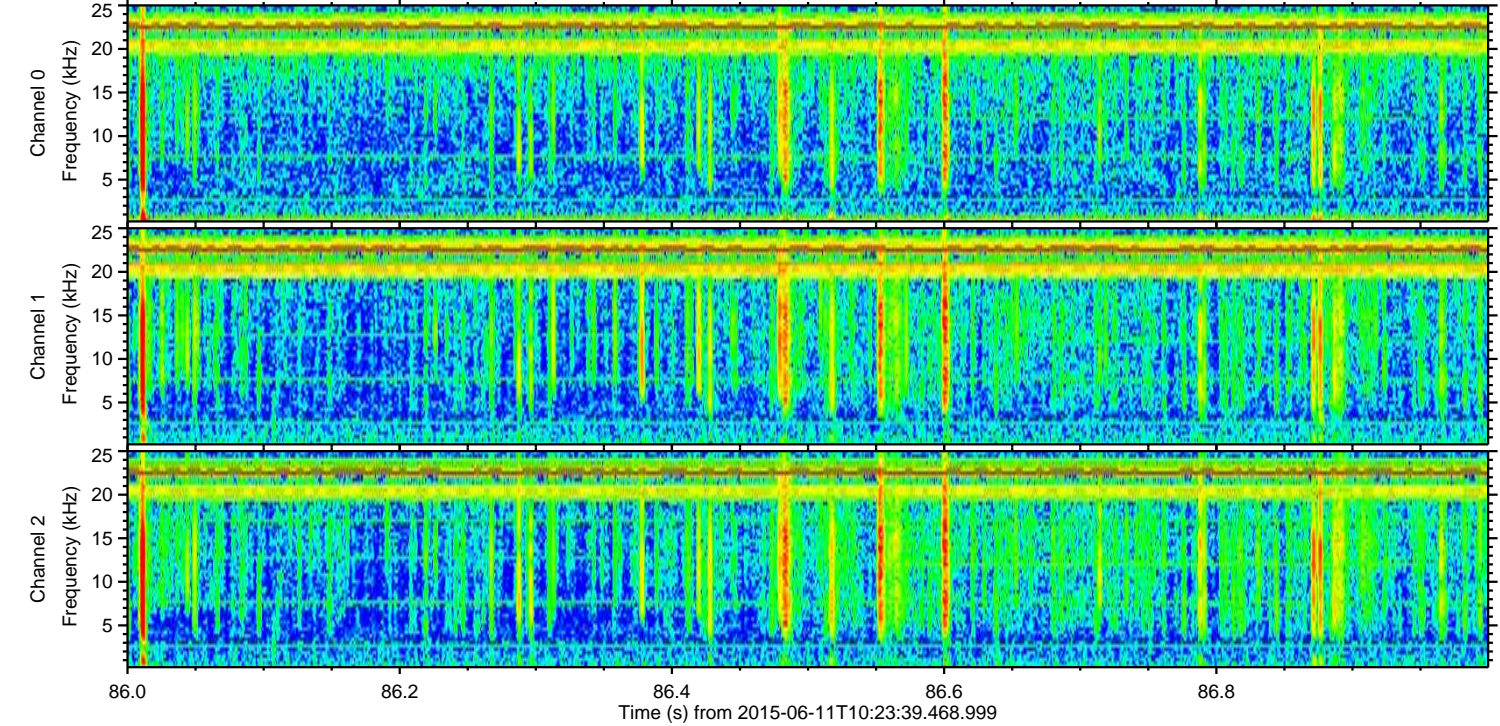
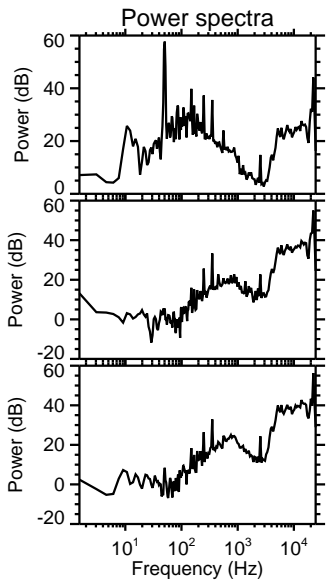
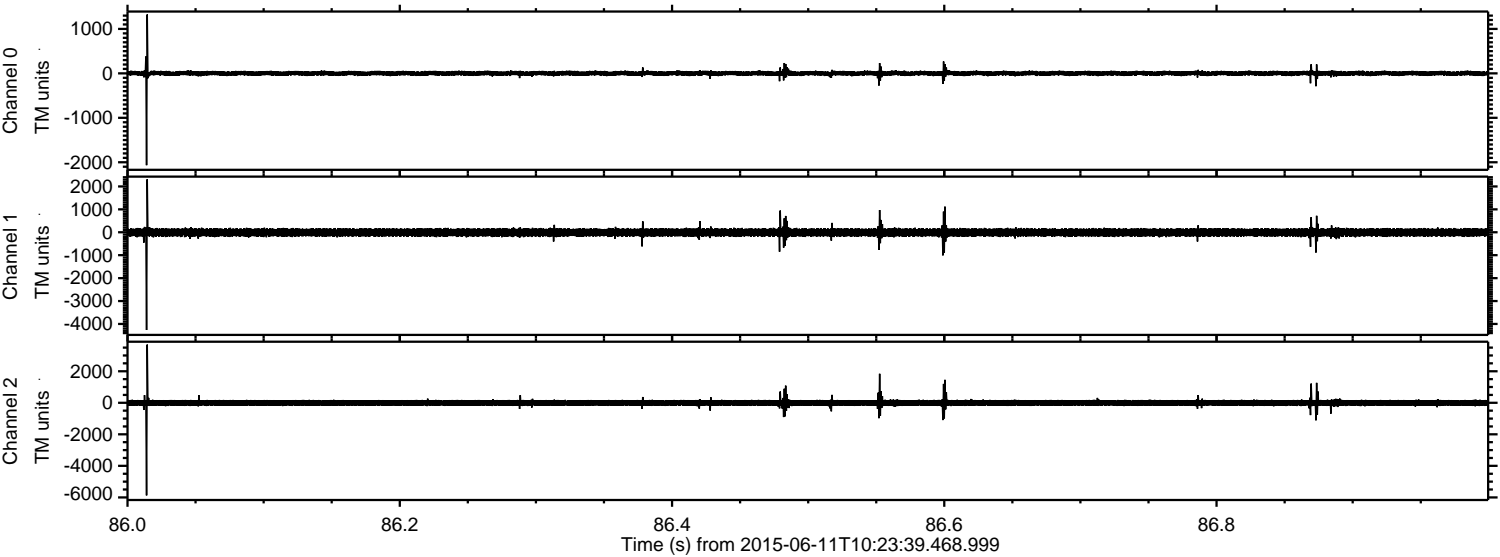

Processed Thu Jun 11 12:30:58 2015 by ELM ver.2012-10-06 from 001__elm20150611_102338__dat00.bin

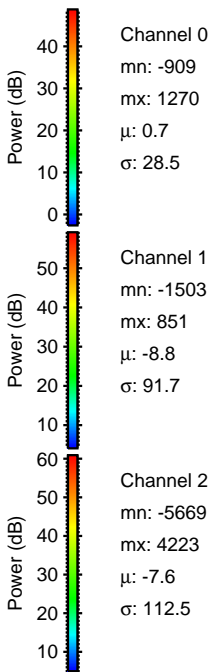
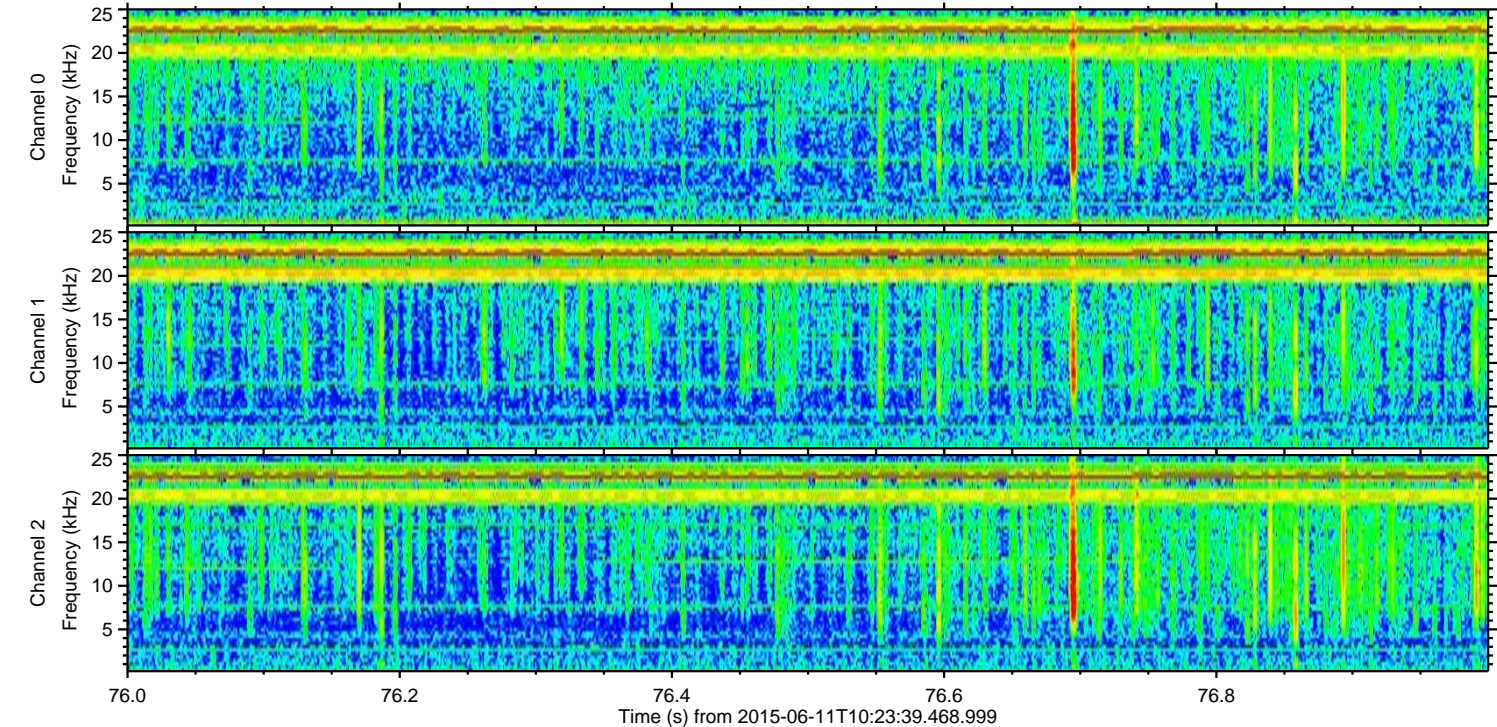
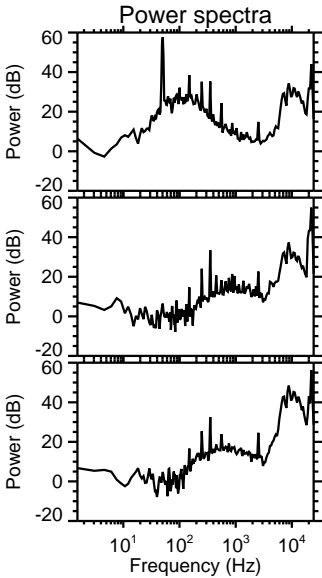
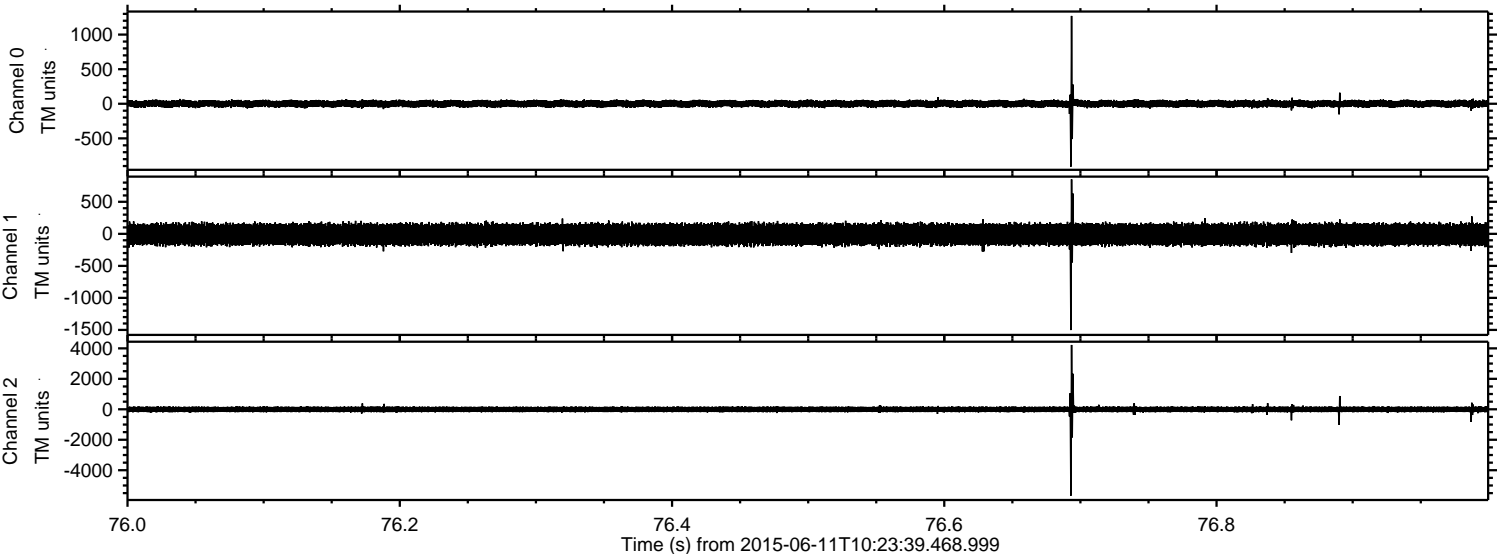

Channel 0
mn: -909
mx: 1270
 μ : 0.7
 σ : 28.5

Channel 1
mn: -1503
mx: 851
 μ : -8.8
 σ : 91.7

Channel 2
mn: -5669
mx: 4223
 μ : -7.6
 σ : 112.5

Processed Thu Jun 11 12:31:00 2015 by ELM ver.2012-10-06 from 001__elm20150611_102338__dat00.bin

